



2026 GAME NOTES

CLEMSON LACROSSE

EST. 2023 • 1X NCAA TOURNAMENT APPEARANCE

GAME 1: No. 12/9 CLEMSON TIGERS vs VANDERBILT

FEB. 7, 2026 • CLEMSON LACROSSE COMPLEX • CLEMSON, S.C.

SCHEDULE

2025 Record: 14-7 • ACC Record: 6-3

Home: 7-3 • Road: 5-3 • Neutral: 2-1

February (0-0)

Feb. 7	Vanderbilt	12 p.m.
Feb. 10	Furman	6 p.m.
Feb. 14	* Stanford	12 p.m.
Feb. 17	at Queens	1 p.m.
Feb. 21	Florida\$	1 p.m.
Feb. 28	* at Boston College	2 p.m.

March (0-0)

March 4	* North Carolina	6 p.m.
March 8	* Notre Dame	12 p.m.
March 14	* at Virginia	12 p.m.
March 17	at Mercer	4 p.m.
March 21	* at Pittsburgh	1 p.m.
March 23	Wofford	12 p.m.
March 28	* Virginia Tech	12 p.m.
March 31	Davidson	5 p.m.

April (0-0)

April 3	* at California	3 p.m.
April 11	* Duke	12 p.m.
April 16	* Florida State	2 p.m.

ACC Tournament (Charlotte, N.C.)

April 22, 24 & 26

NCAA Tournament

May 8 - May 24

* ACC Conference Game • \$ - at Milton High School

Broadcast on ESPN+/ACCNX • ^ Broadcast on ACCN

All times ET • Rankings are IWLCA/ILWomen (seed) as of competition date

2025 STAT LEADERS

Points	Lindsey Marshall	68
Goals	Lindsey Marshall	56
Assists	Brooke Goldstein	42
Draw Controls	Kira Balis	137
Ground Balls	Summer Agostino	50
Caused Turnovers	Summer Agostino	53
Saves	Emily Lamparter	138
Save Percentage	Emily Lamparter	.473

PROGRAM HISTORY

First Year of Lacrosse	2023
All-Time Record	37-20
All-Time Record in Clemson*	20-8
All-Time ACC Record	13-14
Last NCAA Tournament Appearance	2025
NCAA Tournament Appearances	1 (2025)

*First season at home was played at Historic Riggs Field (9-1), all else at Clemson Lacrosse Complex

OPENING DRAW

FRESHMAN FRENZY

- Clemson's 2025 recruiting class was ranked No. 1 nationally by *Inside Lacrosse*.
- Additions included: Tessa DeLuca, Aubrie Eisfeld, Marleigh O'Day, Kyla Orlando, Ella Pauley, Emma Penczek, Kiera Schwartz, Teagan Scott, Alexa Spallina and Ella Wilner.
- Spallina was ranked the No. 1 freshman in the country; Penczek was ranked No. 2.
- Eisfeld landed inside the top 15, with DeLuca and O'Day rounding out the top 50.
- Pauley (No. 51) and Scott (No. 100) were named to the Nike/ILWomen Power 100 Freshman Rankings Watchlist.

RELOADING FOR 2026

- Clemson returns 24 players from the 2025 roster, including three All-ACC selections and one *USA Lacrosse* All-American.
- Natalie Shurtleff: All-ACC First Team, Tewaaraton Watch List, *USA Lacrosse* Third Team All-America, IWLCA Second Team All-America.
- Kayla MacLeod: Tewaaraton Watch List, All-ACC Second Team.
- Kira Balis: All-ACC Third Team.
- MacLeod holds Clemson records for goals, woman-up goals and free-position goals; her 2025 season ended early due to an ACL injury.
- Paris Masaracchia has started all 57 games in program history — the Clemson record — and was part of the inaugural 2023 roster.

PRESEASON AWARDS / RANKINGS

- Clemson enters 2026 ranked in the top 15 of all major polls: *IWLCA* (No. 12), *Inside Lacrosse* (No. 10) & *USA Lacrosse* (No. 9).
- Shurtleff (midfield) and MacLeod (at-large) were named to the preseason All-ACC Team.
- Three Tigers appeared in *Inside Lacrosse*'s Top 50 Players for 2026: Shurtleff (No. 11), MacLeod (No. 30) & Balis (No. 39)
- USA Lacrosse* named Shurtleff a Second Team preseason All-American; Masaracchia earned honorable mention.

HOME IS WHERE THE HARTWELL IS

- For the third year, the 2026 season is being played in the Clemson Lacrosse Complex on the banks of Lake Hartwell. Clemson continues to be the only college in the country to have a facility and stadium dedicated solely to women's lacrosse.
- The 9,000 square foot complex is the home to Clemson Lacrosse's coaches offices and operations center along with a stadium that can hold 1,000 fans.
- During its second season of operation, the Clemson Lacrosse Complex held the seventh-highest cumulative attendance (6,516) and 10th-highest average attendance in the nation (652).

2025 STAT COMPARISON

(Conference/NCAA)



13-6, 6-3 ACC
13.95 (3/25)
9.43 (4/11)
31.62 (3/22)
0.441 (6/34)
6.48 (4/32)
20.43 (3/24)
11.72 (1/5)
19.14 (1/7)
0.456 (5/27)
0.537 (5/35)
0.932 (3/9)

Record
Scoring Offense
Scoring Defense
Shots per Game
Shot Percentage
Assists per Game
Points per Game
Caused Turnovers per Game
Ground Balls per Game
Save Percentage
Draw Control Win Rate
Clear

9-9, 3-3 American
13.22 (4/39)
12.67 (4/80)
29.56 (4/47)
.447 (2/30)
6.17 (3/39)
19.39 (4/40)
7.89 (6/73)
16.22 (4/54)
.405 (6/80)
.454 (5/95)
.900 (1/33)



MEDIA INFORMATION

Women's Lacrosse Contact

Ryan Sauline (Ohio State '25)
rsaulin@clemsontigers.com
(614) 633-8040

Media Relations Oversight

Andrew Gapinski
agapinski@clemsontigers.com

Social Media

@ClemsonWlax (X & Instagram)
@ClemsonWlacrosse (Facebook)
@ClemsonTigers (Main Athletics)

ACC Media Relations

Andy Fledderjohann
afledder@theacc.org
336-369-1002 (Office)

Credentials

Members of the working press can request media credentials on a game-by-game basis. All requests must be sent to **Ryan Sauline** via email. Those interested in a single game credential must make the request at least 24 hours prior to the game.

Interviews

Interviews are available at any point throughout the week with select players and coaches. Contact **Ryan Sauline** via phone or email to make all interview requests. Players are available at the discretion of the lacrosse staff upon request.

MILESTONES

Name & Upcoming	Has	Needs
Bridget Babcock - 50 GBs	43	7
Kira Balis - 150 DCs	148	2
Kira Balis - 25 GS	21	4
Blair Byrne - 40 GS	39	1
Regan Byrne - 75 Points	64	11
Regan Byrne - 75 Goals	58	17
Brooke Goldstein - 75 Points	61	14
Brooke Goldstein - 50 Assists	42	8
Kayla MacLeod - 100 Points	90	10
Kayla MacLeod - 100 Goals	77	23
Paris Masaracchia - 75 CTOs	66	9
Paris Masaracchia - 100 GBs	95	5
Paris Masaracchia - 100 DCs	95	5
Paris Masaracchia - 60 GS & GP	57	3
Natalie Shurtleff - 100 Points	99	1
Natalie Shurtleff - 75 Goals	58	17
Natalie Shurtleff - 50 Assists	41	9
Natalie Shurtleff - 50 GBs	46	4
Natalie Shurtleff - 25 CTOs	23	2
Natalie Shurtleff - 40 GS & GP	39	1

ACC PRESEASON POLL

SCHOOL	POINTS (FPV)
North Carolina Tar Heels	169
Boston College Eagles	153
Stanford Cardinal	143
Virginia Cavaliers	118
Clemson Tigers	111
Duke Blue Devils	107
Syracuse Orange	104
Notre Dame Fighting Irish	80
Virginia Tech Hokies	63
Pittsburgh Panthers	50
Louisville Cardinals	36
Florida State Seminoles	27
California Golden Bears	22

CLEMSON STATS

2025 Final Statistics	National	Conference	Value
Assists Per Game (120 ranked)	27	4	6.79
Caused Turnovers Per Game (120 ranked)	5	1	12.16
Clearing Percentage (120 ranked)	6	3	.939
Draw Control Percentage (120 ranked)	31	4	.551
Draw Controls Per Game (120 ranked)	43	5	14.32
Fouls Per Game (120 ranked)	116	10	18.84
Free Position Percentage (120 ranked)	60	8	.457
Ground Balls Per Game (120 ranked)	6	1	19.63
Points Per Game (120 ranked)	22	3	21.16
Saves Percentage (120 ranked)	25	5	.463
Scoring Defense (120 ranked)	10	3	9.05
Scoring Margin (65 ranked)	11	3	5.32
Scoring Offense (120 ranked)	22	3	14.37
Shot Percentage (120 ranked)	34	6	.442
Shots Per Game (120 ranked)	20	3	32.53
Shots on Goal Per Game (120 ranked)	18	3	24.21
Turnovers Per Game (120 ranked)	50	8	14.47
Win Percentage (120 ranked)	21	5	.684
Yellow Cards (117 ranked)	9	1	42

2025 ACC STANDINGS

SCHOOL	ACC	CPCT.	OVERALL	PCT.	HOME	AWAY	NEUTRAL	GF-GA	STREAK
North Carolina	9-0	1.000	22-0	1.000	9-0	8-0	5-0	384-151	W22
Boston College	8-1	.889	19-3	.895	9-1	8-1	2-1	375-170	L1
Stanford	7-2	.778	15-6	.737	7-2	6-2	2-2	283-193	L1
Duke	6-3	.667	15-6	.706	7-1	6-4	1-1	261-211	L1
Clemson	6-3	.667	14-7	.684	7-3	5-3	2-1	293-198	L1
Syracuse	5-4	.556	10-9	.529	5-4	4-4	1-1	235-221	L3
Virginia	5-4	.556	12-7	.647	6-3	6-3	0-1	262-218	L1
Virginia Tech	3-6	.333	9-9	.500	5-5	4-3	0-1	197-239	L1
Pitt	2-7	.222	8-8	.500	5-3	3-5	0-0	189-183	L1
Notre Dame	2-7	.222	7-8	.467	4-4	3-4	0-0	175-142	W1
Louisville	1-8	.111	7-10	.412	4-4	3-6	0-0	144-210	L2
California	0-9	.000	6-10	.375	1-6	4-4	1-0	154-224	L2

2025 TIGERS IN THE POLLS

Week	0	1	2	3	4	5	6	7	8	9	10	11	12	13	Final
IWLCA	NP	20	19	14	6	9	15	16	15	15	17	16	16	14	13
ILWomen	21	18	17	12	7	9	15	16	15	14	16	16	13	12	13
USA Lacrosse	NR	NR	AC	16	7	11	18	17	17	15	16	17	15	NP	15

2026 TIGERS IN THE POLLS

Week	0	1	2	3	4	5	6	7	8	9	10	11	12	13	Final
IWLCA	12	--	--	--	--	--	--	--	--	--	--	--	--	--	--
ILWomen	10	--	--	--	--	--	--	--	--	--	--	--	--	--	--
USA Lacrosse	9	--	--	--	--	--	--	--	--	--	--	--	--	--	--

QUICK FACTS & SUPPORT STAFF

Nickname	Tigers
Location	Clemson, S.C.
Colors	Tiger Orange & Regalia
Founded	1889
Enrollment	28,466
Conference	Atlantic Coast Conference
Facility/Year (Capacity)	Clemson Lacrosse Complex / 2023 (1,000)
Interim President	Dr. Robert H. Jones (Clemson '79 & '81, SUNY-ESF '86)
Director of Athletics	Graham Neff (Georgia Tech '06)
Sports Administrator	Matt Lombardi
Director of Operations	Sam Sorrell (Clemson '20)
Athletic Trainer	Amanda Taylor (Clemson '12)
Sports Performance Coach	Sam Aswegan
Assistant Director of Olympic Sports Nutrition	Stacy Fairey
Associate Director/Academic Services	Chelsea Ingersoll (App State '18)

BROADCAST ROSTER & NOTES



#0 Emma Penczek
Fr. • M • 5-5



#1 Alexa Spallina
Fr. • A • 5-6



#2 Alex Scialdone
Jr. • A • 5-5



#3 Camryn Pfundstein
Jr. • D • 5-6



#4 Paris Masaracchia
Sr. • D • 5-9



#5 Ava DeLyra
Sr. • GK • 5-5



#6 Jasmine Stanton
Jr. • A • 5-3



#7 Brooke Goldstein
So. • A • 5-7



#8 Maddie Wrenn
So. • D • 5-8



#9 Blair Byrne
Jr. • D • 5-7



#10 Regan Byrne
Jr. • A • 5-7



#11 Kasey Beach
Sr. • D • 5-4



#12 Marleigh O'Day
Fr. • A • 5-6



#13 Callie Roseberry
Sr. • D • 5-9



#14 Caitlin McElwee
R-Sr. • A • 5-9



#15 Carly Wise
So. • D • 5-11



#16 Ella Wilner
Fr. • A • 5-7



#17 Anna Brown
Jr. • A • 5-6



#18 Susan Lowther
So. • M • 5-10



#19 Bridget Babcock
Gr. • M • 5-3



#20 Kayla MacLeod
Jr. • A • 5-9

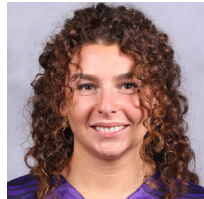

#21 Kira Balis
So. • Draw / M • 5-8



#22 Tanner Scarola
Sr. • A • 5-8



#23 Natalie Kranick
So. • D • 5-6



#24 Ella Pauley
Fr. • M • 5-9



#25 Jane Hilsabeck
So. • D • 5-4



#26 Aubrie Eisfeld
Fr. • M • 5-5



#27 Natalie Shurtleff
Jr. • M • 5-5



#28 Teagan Scott
Fr. • D • 5-8



#29 Tessa DeLuca
Fr. • G • 5-9



#30 Kyla Orlando
Fr. • D • 5-7



#32 Kiera Schwartz
Fr. • D • 5-6



#33 Gigi Adamson
So. • GK • 5-8



#34 Jordan DeBlasio
Sr. • D • 5-5



#35 Maddigan Miller
Gr. • M • 5-8



#36 Mikaela Mooney
Jr. • A • 5-3



Allison Kwolek
Head Coach
William & Mary ('03); Columbia ('12)



Bill Olin
Associate Head Coach
Rutgers ('10); SUNY-Potsdam ('12)



Christina Esposito
Assistant Coach
Northwestern ('16 & '17)



Landyn White
Assistant Coach
UConn ('22 & '24)



Sam Sorrell
Director of Operations
Clemson ('20)



Pronunciation Guide

NUMERICAL ROSTER

#	Player	Position	Year	Height	Hometown/Previous School
0	Emma Penczek	Midfield	Freshman	5-4	Hampstead, Md.
1	Alexa Spallina	Attack	Freshman	5-6	Mount Sinai, N.Y.
2	Alex Scialdone	Attack	R-Sophomore	5-5	Yorktown Heights, N.Y.
3	Camryn Pfundstein	Midfield	Junior	5-6	Annapolis, Md.
4	Paris Masaracchia (C)	Defense	Senior	5-9	Enola, Pa.
5	Ava DeLyra	Goalie	Senior	5-5	Charleston, S.C.
6	Jasmine Stanton	Attack	Junior	5-3	Woodbine, Md.
7	Brooke Goldstein	Attack	Sophomore	5-7	Delray Beach, Fla.
8	Maddie Wrenn	Defense	Sophomore	5-8	Davidson, Md.
9	Blair Byrne	Midfield	Junior	5-7	Urbana, Md.
10	Regan Byrne	Attack	Junior	5-7	Urbana, Md.
11	Kasey Beach	Midfield	Senior	5-5	Bedford, N.H.
12	Marleigh O'Day	Attack	Freshman	5-6	Phoenix, Md.
13	Callie Roseberry	Midfield	Senior	5-9	Larchmont, N.Y.
14	Caitlin McElwee	Attack	R-Senior	5-9	Phoenix, Md./James Madison
15	Carly Wise	Attack	Sophomore	5-11	Saratoga Springs, Fla.
16	Ella Wilner	Attack	Freshman	5-7	Greenwich, Conn.
17	Anna Brown	Midfield	Junior	5-6	Kennett Square, Pa.
18	Susan Lowther	Midfield	Sophomore	5-10	Sarasota, Fla.
19	Bridget Babcock	Midfield	Graduate	5-3	Stratham, N.H./Cornell
20	Kayla MacLeod (C)	Attack	Junior	5-9	Roswell, Ga.
21	Kira Balis	Midfield	Sophomore	5-7	Catonsville, Md.
22	Tanner Scarola	Attack	R-Junior	5-8	Huntington, N.Y.
23	Natalie Kranick	Midfield	Sophomore	5-6	Wake Forest, N.C.
24	Ella Pauley	Midfield	Freshman	5-9	Milton, Ga.
25	Jane Hilsabeck	Midfield	Sophomore	5-4	Hingham, Mass.
26	Aubrie Eisfeld	Midfield	Freshman	5-5	Bayport, N.Y.
27	Natalie Shurtleff	Midfield	Junior	5-5	Cockeysville, Md.
28	Teagan Scott	Attack	Freshman	5-8	Charleston, S.C.
29	Tessa DeLuca	Goalie	Freshman	5-9	Lutherville, Md.
30	Kyla Orlando	Defense	Freshman	5-7	Mount Sinai, N.Y.
32	Kiera Schwartz	Midfield	Freshman	5-6	Ridgewood, N.J.
33	Gigi Adamson	Goalie	Sophomore	5-8	Orlando, Fla.
34	Jordan DeBlasio	Defense	Senior	5-5	Mount Sinai, N.Y./Syracuse
35	Maddigan Miller	Midfield	Graduate	5-8	Bayport, N.Y./Stanford
36	Mikaela Mooney	Attack	Junior	5-3	Bayport, N.Y./Albany

Head Coach	Allison Kwolek	QUO-leck (think status quo)
Associate Head Coach	Bill Olin	
Assistant Coach	Christina Esposito	
Assistant Coach	Landyn White	
Director of Operations	Sam Sorrell	SORE-el

ROSTER BREAKDOWN

States Represented

Maryland (12)	Balis, Beach, B. Byrne, R. Byrne, DeLuca, McElwee, O'Day Penczek, Pfundstein, Shurtleff, Stanton, Wrenn
New York (10)	DeBlasio, Eisfeld, Miller, Mooney, Orlando, Roseberry Scarola, Scialdone, Spallina, Wise Adamson, Goldstein, Lowther MacLeod, Pauley
Florida (3)	Brown, Masaracchia
Georgia (2)	DeLyra, Scott
Pennsylvania (2)	Wilner
South Carolina (2)	Hilsabeck
Connecticut (1)	Babcock
Massachusetts (1)	Schwartz
New Hampshire (1)	Kranick
New Jersey (1)	
North Carolina (1)	

Class Represented

Freshman (10)
Sophomore (9)
Junior (9)
Senior (6)
Graduate (2)

ALPHABETICAL ROSTER

#	Player Name (Year)	Pronunciations	Position
33	Gigi Adamson (So.)		Goalie
19	Bridget Babcock (Gr.)		Midfield
21	KIRA BALIS (So.)	KEER-uh BAY-liss	Midfield
11	Kasey Beach (Sr.)		Midfield
17	Anna Brown (Jr.)		Midfield
9	Blair BYRNE (Jr.)	BERN	Midfield
10	Regan BYRNE (Jr.)	BERN	Attack
34	Jordan DeBlasio (Sr.)	duh-BLAH-zee-oh	Defense
29	Tessa DeLuca (Fr.)	duh-Loo-kuh	Goalie
5	Ava DeLyra (Sr.)	duh-LEER-uh	Goalie
26	Aubrie EISFELD (Fr.)	ICE-feld	Midfield
7	Brooke GOLDSTEIN (So.)	gold-STEEN	Attack
25	Jane Hilsabeck (So.)		Midfield
23	Natalie KRANICK (So.)	Kray-nick	Midfield
18	Susan LOWTHER (So.)	L(OW)-ther	Midfield
20	Kayla MacLeod (Jr.)	muh-CLOUD	Attack
4	Paris MASARACCHIA (Sr.)	mass-uh-RACK-ee-uh	Defense
14	Caitlin McElwee (R-Sr.)	MACK-ull-wee	Attack
35	Maddigan Miller (Gr.)		Midfield
36	Mikaela Mooney (Jr.)		Attack
12	Marleigh O'Day (Fr.)		Attack
30	KYLA Orlando (Fr.)	KAI-luh	Defense
24	Ella Pauley (Fr.)		Midfield
0	Emma PENCZEK (Fr.)	PENN-check	Midfield
3	Camryn PFUNDSTEIN (Jr.)	FUND-stine	Midfield
13	Callie Roseberry (Sr.)		Midfield
22	Tanner SCAROLA (R-Jr.)	scuh-ROH-luh	Attack
2	Alex SCIALDONE (R-So.)	skal-DOAN	Attack
32	KIERA Schwartz (Fr.)	KEER-uh	Midfield
28	TEAGAN Scott (Fr.)	TEE-gen	Attack
27	Natalie SHURTLEFF (Jr.)	SHIRT-leff	Midfield
1	Alexa SPALLINA (Fr.)	spuh-LEE-nuh	Attack
6	Jasmine Stanton (Jr.)		Attack
16	Ella WILNER (Fr.)	Will-ner	Attack
15	Carly Wise (So.)		Attack
8	Maddie Wrenn (So.)		Defense

PRONUNCIATIONS

Head Coach Allison Kwolek	QUO-leck (think status quo)
Dir. of Operations Sam Sorrell	SORE-el
Emma Penczek	PENN-check
Alexa Spallina	spuh-LEE-nuh
Alex Scialdone	skal-DOAN
Camryn Pfundstein	FUND-stine
Paris Masaracchia	mass-uh-RACK-ee-uh
Ava DeLyra	duh-LEER-uh
Brooke Goldstein	gold-STEEN
Blaire & Regan Byrne	BERN
Caitlin McElwee	MACK-ull-wee
Susan Lowther	L(OW)-ther
Kayla MacLeod	muh-CLOUD
Kira Balis	KEER-uh BAY-liss
Tanner Scarola	scuh-ROH-luh
Aubrie Eisfeld	ICE-feld
Natalie Shurtleff	SHIRT-leff
Teagan Scott	TEE-gen
Kyla Orlando	KAI-luh
Kiera Schwartz	KEER-uh
Jordan DeBlasio	duh-BLAH-zee-oh

0

EMMA PENCZEK (PENN-check)

Fr. • M • 5-5 • Hampstead, Md. • Manchester Valley High School

	GP	G	A	PTS	DC	CTO
2026						
Career						

Season Highs:

- Inside Lacrosse's No. 2-ranked recruit
- USA Lacrosse 2025 Mid-Atlantic and National High School Player of the Year
- USA Lacrosse Mid-Atlantic All-Region Team
- Recorded 487 points (329 G, 158A) in high school, the Maryland state record
- Holds Manchester Valley High School record for points (487), goals (329), assists (158), draw controls (437) and caused turnovers (122)
- Baltimore Sun 2025 Girls Athlete of the Year and All-Metro Girls Lacrosse Player of the Year

1

ALEXA SPALLINA (spuh-LEE-nuh)

Fr. • A • 5-6 • Mount Sinai, N.Y. • Mount Sinai High School

	GP	G	A	PTS	SOG	FPG
2026						
Career						

Season Highs:

- Inside Lacrosse's No. 1-ranked recruit
- 3x USA Lacrosse All-American
- USA Lacrosse High School Player of the Week
- 2x All-Long Island
- 3x All-Suffolk County
- Most Valuable Player of the New Balance All-American Tournament
- Joins Trevor Lawrence as the second ever No. 1-ranked recruit to ever sign with Clemson Athletics

2

ALEX SCIALDONE (skal-DOAN)

Jr. • A • 5-5 • Yorktown Heights, N.Y. • Yorktown High School

	GP	G	A	PTS	SOG	FPG
2026						
Career	15	6	5	11	10	4

Season Highs: 15 GP (2024), 6 G (2024), 5 A (2024), 11 (2024)

- Scored her first goal for Clemson in her college debut vs. Davidson (2/10/24)
- Appeared in 15 games during her freshman season with four starts
- Part of the No. 4 overall 2024 freshmen class
- Charlie Murphy Award Recipient
- Totaled 232 points in three seasons for Yorktown High School
- Under Armour National Champion (Cony Command 2020)
- Under Armour All-America Selection 2020
- All Section/All League 2022

3

CAMRYN PFUNDSTEIN (FUND-stine)

Jr. • D • 5-6 • Annapolis, Md. • St. Mary's High School

	GP	G	PTS	GB	DC	CTO
2026						
Career	32	0	0	20	2	10

Season Highs: 21 GP (2025), 13 GB (2025), 9 CTOs (2025)

- Appeared in every game as a sophomore
- Tied a career-high two ground balls vs. Mercer (3/11/25)
- Set a career-high for caused turnovers with two vs. Davidson (2/8/25)
- Tied her career-high in caused turnovers vs. Louisville (3/23/25)
- Caused a turnover in her collegiate debut vs. Davidson (2/10/24)
- Saw action in seven games during her freshman season
- Part of the No. 4 overall 2024 freshmen class
- Four year starter on Varsity Lacrosse and Field Hockey

4

PARIS MASARACCHIA (mass-uh-RACK-ee-uh)

Sr. • D • 5-9 • Enola, Pa. • Bishop Shanahan High School

	GP	G	PTS	GB	DC	CTO
2026						
Career	57	5	6	95	95	66

Season Highs: 21 GS (2025), 35 GB (2024 & 25), 28 CTOs (2024), 44 DC (2024)

- Secured 11 ground balls and nine caused turnovers in 2025 ACC Tournament
- Selected to 2025 ACC All-Tournament Team
- Recorded 50th caused turnover vs. UAlbany (3/26/25)
- Started every game in Clemson program history
- Named Team Captain for the 2025 season
- Selected to the USA Lacrosse All-America Second-Team
- Inside Lacrosse's No. 41-ranked player heading into the 2025 season
- Selected 2024 All-ACC Second Team and 2023 All-ACC Freshman Team

5

AVA DeLYRA (duh-LEER-uh)

Sr. • GK • 5-5 • Charleston, S.C. • Wando High School

	GP	MIN	GAA	SV	SV%	W
2026						
Career	9	63:19	2.843	2	0.400	0

Season Highs: 5 GP (2023), 2.001 GAA (2023), 2 SV (2023)

- Appeared in five games in 2023, totaling 28:35 minutes in cage
- 2021 Under Armour All America South Highlight team
- 2021 South Carolina All-State First Team
- Played for the South at the 2021 USA Lacrosse National Tournament
- 2021 South Carolina Lower State Player of the Year
- Twice-named Goalie of the Year for Wando High School
- 2021 Captain of Wando High School lacrosse team

6

JASMINE STANTON
Jr. • A • 5-3 • Woodbine, Md. • Century High School

	GP	G	A	PTS	SOG	FPG
2026						
Career	31	21	9	30	43	3

Season Highs: 16 GP (2024), 17 G (2024), 5 A (2024), 22 PTS (2024), 2 FPG (2024)

- Recorded a career-high five goals vs. ECU (4/2/24)
- Scored her first collegiate goal and hat trick vs. Coastal Carolina (4/2/24)
- Named to the 2024 All-ACC Academic Team
- Part of the No. 4 overall 2024 freshmen class
- Four sport athlete for Century High School (lacrosse, volleyball, indoor/outdoor track)
- Lacrosse - 3x First Team All-County, 2021 Lacrosse State Champion, Under Armour All-America Senior Game and 150 All-Star Team
- Volleyball - Captain and 2019 State Champion

7

BROOKE GOLDSTEIN (*gold-STEEN*)

So. • A • 5-7 • Delray Beach, Fla. • American Heritage School

	GP	G	A	PTS	SOG	GB
2026						
Career	21	19	42	61	30	10

Season Highs: 21 GP (2025), 19 G (2025), 42 A (2025), 61 PTS (2025)

- Established new freshman points record after six-point performance vs. Duke (4/23/25) in ACC Quarterfinals.
- Broke Clemson's single season record for assists (20) vs UAlbany (3/26/25)
- Tied single-game record for assists (5) vs UAlbany (3/26/25)
- Notched her first career hat trick vs. Louisville (3/23/25) and a career-high four goals
- Recorded four assist games vs. Vanderbilt (2/12/25) & vs. Stetson (2/16/25)
- Three-time Florida 1A state champion
- Four-time recipient of First-Team All-District, First-Team All-Region and First-Team

8

MADDIE WRENN
So. • D • 5-8 • Davidson, Md. • Archbishop Spalding High School

	GP	G	PTS	GB	DC	CTO
2026						
Career	21			16	2	5

Season Highs: 21 GP (2025), 16 GB (2025), 5 CTO (2025), 2 DC (2025)

- Made first collegiate start vs. Davidson (2/8/25)
- Inside Lacrosse's No. 20 ranked freshman
- Named to IAAM A All-Conference Team
- Selected to 2023 and 2024 Anne Arundel First-Team All-County, First-Team All-Tournament for American Select and 2022 Anne Arundel Second-Team All-County
- Two-time USA Lacrosse All-American and 2024 USA Lacrosse Academic All-American
- Washington Post All Met First Team and Baltimore Sun All Met Second Team honoree
- Selected to the New Balance Senior All American Game

9

BLAIR BYRNE (*BERN*)

Jr. • D • 5-7 • Urbana, Md. • Glenelg Country School

	GP	G	PTS	GB	DC	CTO
2026						
Career	39	14	17	31	6	17

Season Highs: 21 GP (2025), 10 G (2024), 2 A (2024)

- Picked up five ground balls vs. Stetson (2/16/25), tied then-second-most all time in Clemson Lacrosse
- Scored her first collegiate goal vs. Furman (2/14/24)
- Named to the 2024 All-ACC Academic Team
- Part of the No. 4 overall 2024 freshmen class
- Inside Lacrosse's No. 49-ranked Freshman in 2024 class
- 2023 All-Conference First Team
- 2023 All-Met First Team
- Two-time Under Armour All-American
- Switching from midfield to defense for 2026.

10

REGAN BYRNE (*BERN*)

Jr. • A • 5-7 • Urbana, Md. • Glenelg Country School

	GP	G	A	PTS	SOG	FPG
2026						
Career	36	58	6	64	102	6

Season Highs: 38 G (2024), 3 A (2024 & 25), 41 PTS (2024)

- Named to the 2024 All-ACC Freshman Team
- Scored a team-high six goals, while also adding two assists in collegiate debut vs. Davidson (2/10/24)
- No. 4 Freshman nationally & No. 1 in ACC in goals per game (2024)
- Scored a hat trick vs. No. 5 Notre Dame (3/22/24)
- Scored the game winning goal vs. Pitt (4/21/24)
- Recorded 11 multi-point games during her freshman season
- Part of the No. 4 overall 2024 freshmen class

11

KASEY BEACH
Sr. • D • 5-4 • Urbana, Md. • Urbana High School

	GP	G	PTS	GB	DC	CTO
2026						
Career	15	0	0	1	0	0

Season Highs: 7 GP (2023), 1 GB (2023), 1 CTO (2023)

- Appeared in seven games in 2023
- Three sport varsity athlete in high school (lacrosse, track & field hockey)
- 3x Lacrosse First Team All-County
- Indoor Track State Champion

12

MARLEIGH O'DAY
Fr. • A • 5-6 • Phoenix, Md. • St. Paul's School for Girls

	GP	G	A	PTS	SOG	FPG
2026						
Career						

Season Highs:

- Inside Lacrosse No. 29-ranked prospect
- Inside Lacrosse 5-star recruit
- All-America Senior Game Selectee
- 2x All-America Baltimore Team
- 2023 Best in Class Committed MVP
- 2024 Best in Class Leadership and Teammate Award
- 2022 & 2024 IAAM A Conference champion
- Led St. Paul's School for Girls in points during her junior season

13

CALLIE ROSEBERRY
Sr. • D • 5-9 • Larchmont, N.Y. • Mamaroneck High School

	GP	G	PTS	GB	DC	CTO
2026						
Career	15	0	0	1	0	1

Season Highs: 6 GP (2025), 1 GB (2024)

- Appeared in five games in 2023
- Two-time Under Armour All-American
- 2022 All-Section 1 First-Team and All-League Team
- Captain of her High School Varsity Lacrosse team
- Traveled and competed internationally as an International Alpine Ski Racer at Waterville Valley Academy in New Hampshire

14

CAITLIN MCELWEE (*MACK-ull-wee*)

R- Sr. • A • 5-9 • Phoenix, Md. • James Madison

	GP	G	PTS	SOG	FPS	FPG
2026						
Career	28	20	22	31	2	0

Season Highs: 15 GP (2024), 14 G (2024), 14 PTS (2024), 9 GB (2024)

- Scored her first two goals of the 2024 season vs. UVA (3/2/24)
- Made her first appearance in a Tiger uniform vs. Duke (2/24/24)
- Recorded four multi-point games in 2024
- Appeared in 13 games for JMU in 2023
- Scored the game winning goal for JMU vs. Maryland (5/14/23)
- 2023 JMU Athletic Director Scholar Athlete
- 2021 Under Armour All-American
- 2021 IAAM "A" All-Conference Team

15

CARLY WISE
So. • D • 5-11 • Saratoga Springs, Fla. • Saratoga Springs High School

	GP	G	A	PTS	SOG	FPG
2026						
Career	7	3	2	5	5	0

Season Highs: 7 GP (2025), 3 G (2025), 2 A (2025)

- Scored first collegiate goal vs Stetson (2/16/25)
- Made collegiate debut vs Vanderbilt (2/12/25)
- Three-time USA Lacrosse All-American
- 2024 Time's Union Lacrosse Player of the Year
- Suburban Council First-Team Most Valuable Player
- Two-time New York Class A Sectional Winners
- Hit career 300th goal in her senior year
- Two-sport varsity athlete at Saratoga Springs High School

16

ELLA WILNER
Fr. • A • 5-7 • Greenwich, Conn. • Greenwich Country Day School

	GP	G	A	PTS	SOG	FPG
2026						
Career						

Season Highs:

- 2025 USA Lacrosse All-American
- 2021-24 All-FAA
- 2021-24 All-NEPSAC
- 2024-25 Greenwich Country Day School Lacrosse Captain
- Her dad, Jeff, played football at Wesleyan University and for the Green Bay Packers

17

ANNA BROWN
Jr. • M • 5-6 • Kennett Square, Pa. • Unionville High School

	GP	G	PTS	GB	DC	CTO
2026						
Career						

Season Highs:

- Part of the No. 4 overall 2024 freshmen class
- Captain for Unionville High School Lacrosse
- 2021 USA Lacrosse All-American
- Her mom coached Coach Kwolek at William & Mary
- Hasn't played in a game since March of 2023 due to injury.

18

SUSAN LOWTHER (*L(OW)-ther*)

So. • M • 5-10 • Sarasota, Fla. • Riverside High School

	GP	G	PTS	GB	DC	CTO
2026						
Career	9	4	4	2	4	2

Season Highs: 9 GP (2025), 4 G (2025), 4 PTS (2025), 2 GB (2025), 2 CTO (2025)

- Made collegiate debut & recorded first goal vs Vanderbilt (2/12/25)
- Three-time USA Lacrosse All-American
- Named team captain for Riverside High School in 2024
- Two-time Tri-County Athlete of the Year
- Varsity athlete in lacrosse, basketball, and track and field
- 2024 Florida 4A Champion in Discus and Shotput

19

BRIDGET BABCOCK
Gr. • M • 5-3 • Stratham, N.H. • Cornell

	GP	G	PTS	GB	DC	CTO
2026						
Career	55	45	73	83	51	49

Season Highs: 21 GP (2025, CU), 18 G (2024, COR), 14 A (2024, COR), 32 PTS (2024, COR), 43 GB (2025, CU), 5 FPG (2024, COR)

- Recorded first career hat trick vs Duke (4/23/25) in ACC Quarterfinals
- Part of Inside Lacrosse's 2024 No. 7-ranked transfer class
- Named to the 2024 All-Ivy Second Team and named Ivy League Defensive PotW (2/19/24)
- Elected as one of Cornell's quad captains in 2024 and tri captains in 2023
- Started in 13 games during the 2024 season, finishing with 18 goals and the second-most assists on the team with 14; had the third-best point total at 32
- Led the Big Red with 29 ground balls, 19 caused turnovers, and tallying 16 draw

20

KAYLA MacLEOD (*muh-CLOUD*)

Jr. • A • 5-9 • Roswell, Ga. • Roswell High School

	GP	G	A	PTS	SOG	FPG
2026						
Career	35	77	13	90	130	26

Season Highs: 18 GP (2024), 47 G (2025), 10 A (2025), 57 PTS (2025), 10 GB (2025)

- All-ACC Second Team selection
- Recorded a career-high four assists vs. Cal (3/29/25)
- Named to the Inside Lacrosse Midseason All-America list
- Became the second player to hit 60 goals in a Clemson career
- Recorded five goals vs. Florida (3/20/25)
- Added to the Tewaaraton Watch List on March 6th
- Notched career-high six goals vs. Stetson (2/16/25), good for the second-most all time in program history

21

KIRA BALIS (*KEER-ah BAY-lis*)

So. • Draw / D • 5-8 • Catonsville, Md. • St. Paul's School for Girls

	GP	G	PTS	GB	DC	CTO
2026						
Career	21			8	148	7

Season Highs: 21 GP (2025), 8 GB (2025), 7 CTO (2025), 148 DC (2025)

- All-ACC Third Team selection
- Established a new single-season record for draw controls vs. Cal (3/29/25)
- Became the fastest player in Clemson history to hit 100 draw controls vs. UAlbany (3/26/25)
- Broke her own record by winning 20 draw controls vs. Queens (3/4/25)
- Recorded then-program-high 18 draw controls vs. Stetson (2/16/25)
- Made first collegiate start vs. Davidson (2/8/25)
- Ranked Inside Lacrosse's No. 22 prospect in the 2024 class

22

TANNER SCAROLA (*scuh-ROH-luh*)

Sr. • A • 5-8 • Huntington, N.Y. • St. Anthony's High School

	GP	G	A	PTS	GB	CTO
2026						
Career	12	5	1	6	4	3

Season Highs: 8 GP (2023), 3 G (2024), 3 PTS (2023 & 24)

- Scored her first collegiate goal against Furman in 2023
- Appeared in 12 total games for the Tigers
- Two-time Catholic League Champion
- 2022 All-Catholic League honoree
- Led her team in points at St. Anthony's High School
- Four-time St. Bonaventure Award winner
- Four-year member of the National Honor Society
- Three sport athlete in high school

23

NATALIE KRANICK
So. • D • 5-6 • Wake Forest, N.C. • Heritage High School

	GP	G	PTS	GB	DC	CTO
2026						
Career	4				1	1

Season Highs: 4 GP (2025), 1 CTO (2025)

- Made collegiate debut vs. Vanderbilt (2/12/25)
- Recorded career high 12 goals in one game, 203 career goals
- Owns the Heritage High School record for games, points, draw controls, ground balls and caused turnovers
- Named team captain, Heritage High School Athlete of the Month and United States Marine Corps Distinguished Athlete Award during her senior year
- Additionally named to the USA U16 Team, US Lacrosse All-American, First-Team All-State, First-Team All-Region (East), Conference Player of the Year, four-time All-Con-

24

ELLA PAULEY
Fr. • M • 5-9 • Milton, Ga. • Milton High School

	GP	G	A	PTS	GB	DC
2026						
Career						

Season Highs:

- Inside Lacrosse 5 Star Recruit
- Lacrosse Magazine No. 25-ranked National Player
- 3x Georgia State Champion
- 2024 Georgia 7A Midfielder of the Year
- 2024 USA Lacrosse All-American
- 2x Georgia 7A All-State First Team
- 3x Georgia 7A All-Region Team

25

JANE HILSABECK
So. • D • 5-4 • Hingham, Mass. • Notre Dame Academy

	GP	G	PTS	GB	DC	CTO
2026						
Career	21			19	1	11

Season Highs: 21 GP (2025), 19 GB (2025), 11 CTO (2025)

- Recorded a career-high three caused turnovers vs. Cal (3/29/25)
- Three-time Massachusetts state champion
- Three-time Eastern Massachusetts Girls Lacrosse Coaches Association First-Team
- Two-time USA Lacrosse All-American
- Twice named Scholastic Athlete for the Boston Globe, Boston Herald, and the Patriot Ledger
- Named team captain for Notre Dame Academy in 2024

26

AUBRIE EISFELD (*ICE-feld*)

Fr. • M • 5-5 • Bayport, N.Y. • Bayport-Blue Point High School

	GP	G	A	PTS	GB	CTO
2026						
Career						

Season Highs:

- 2x USA Lacrosse All-American
- 2x All-County Lacrosse
- 2x Section XI Lacrosse New York State Champions
- 2025 NewsDay Player of the Year.
- 2024 NewsDay Top-100 Long Island Girls Lacrosse
- 2024 NewsDay All-Long Island Girls Lacrosse Second Team
- 2024 Outstanding Achievement in Lacrosse
- 2023 ILWomen Indoor Championship Class of 2025 Standout

27

NATALIE SHURTLEFF (*SHIRT-leff*)

Jr. • M • 5-5 • Cockeysville, Md. • St. Paul's School for Girls

	GP	G	A	PTS	GB	DC
2026						
Career	39	58	41	99	46	70

Season Highs: 21 GP (2025), 36 G (2025), 57 PTS (2025)

- Named to 2025 ACC All-Tournament Team
- All-ACC First Team selection
- Named to the Inside Lacrosse Midseason All-America list
- Added to the Tewaaraton Watch List on March 6th
- Secured a hat trick and the game winning goal vs. No. 11 Notre Dame (2/22/25)
- Started in all 18 games during her freshman season
- Named to the Academic All-ACC Team & All-ACC Freshman team
- Led Clemson with 20 assists which was fifth-most for a freshman nationally and

28

**TEAGAN SCOTT** (TEE-guhn)

Fr. • D • 5-8 • Charleston, S.C. • Oceanside Collegiate Academy

	GP	G	PTS	SOG	FPS	FPG
2026						
Career						

Season Highs:

- Inside Lacrosse 4-Star Recruit
- 4x USA Lacrosse All-American
- 2x South Carolina Player of the Year
- 2x Post & Courier Lacrosse Player of the Year
- 4x First Team All-State Midfield
- 4x First Team All-Lower State
- 3x Lower-State Player of the Year and Lower-State Midfielder of the Year
- 2x South Carolina Girls Lacrosse 4A Champions

29

**TESSA DeLUCA**

Fr. • GK • 5-9 • Lutherville, Md. • Maryvale Preparatory School

	GP	MIN	GAA	SV	SV%	W
2026						
Career						

Season Highs:

- 2025 IAAM "A" Conference Lacrosse Champions
- 2025 Second Team All-Metro
- 2024 USA Lacrosse Mid-Atlantic All-Region Team – Also Considered
- 2x Varsity Lacrosse Captain
- Inside Lacrosse's 31st-ranked player (second-ranked goalie) and five-star recruit
- 2023 Best in Class Committed All-Event Team and Player That Impressed
- 2023 Best in Class Standout
- 2022 IWLCA President's Cup Player of the Match

30

**KYLA ORLANDO** (KAI-luh)

Fr. • D • 5-7 • Mount Sinai, N.Y. • Mount Sinai High School

	GP	G	PTS	GB	DC	CTO
2026						
Career						

Season Highs:

- 2023 Lacrosse Defensive Breakout Player of the Year
- 2024 Lacrosse All-Suffolk County
- 2024 Lacrosse Hard Hat Award
- 2025 Mount Sinai Lacrosse Captain
- Three-sport varsity athlete – lacrosse, basketball, volleyball

32

**KIERA SCHWARTZ** (KEER-uh)

Fr. • D • 5-6 • Ridgewood, N.J. • Ridgewood High School

	GP	G	PTS	SOG	FPS	FPG
2026						
Career						

Season Highs:

- Inside Lacrosse 4 star recruit
- 2025 USA Lacrosse All-American
- No. 17-ranked in Class of 2025 by Lacrosse Magazine
- U16 USA Lacrosse National Combine
- Ridgewood All-League First Team, All-County First Team, All-Conference First Team, All-State Group 4 First Team,
- 2023 Bergen County Tournament Most Valuable Player
- 2022 Ridgewood HS Rookie of the Year

33

**GIGI ADAMSON**

So. • GK • 5-8 • Orlando, Fla. • Lake Highland Preparatory

	GP	MIN	GAA	SV	SV%	W
2026						
Career	10	124:44	8.66	9	.333	

Season Highs: 10 GP (2025), 10 SV (2025)

- Made collegiate debut vs. Vanderbilt (2/12/25) and recorded first save
- Competed in the Florida State Championships four years in a row, securing the title in 2022
- 2023 USA Lacrosse All-American
- Four-time selectee for the South team in the All-American Underclass Tournament
- Named team captain for Lake Highland Preparatory during her senior year

34

**JORDAN DEBLASIO** (duh-BLAH-zee-oh)

Sr. • D • 5-5 • Mount Sinai, N.Y. • Syracuse

	GP	G	PTS	GB	DC	CTO
2026						
Career	37	0	0	8	0	10

Season Highs: 18 GP (2023), 6 GB (2025), 9 CTO (2025)

- Played in four games for the Tigers in 2024
- Appeared in 13 games for Syracuse in 2023
- Named an Under Armour All-American in 2021
- Selected to Suffolk County All-Division in 2021
- Four-year letter winner for Mount Sinai High School
- Ranked the No. 46 freshman per Inside Lacrosse

35

**MADDIGAN MILLER**

Gr. • M • 5-8 • Bayport, N.Y. • Stanford

	GP	G	A	PTS	GB	CTO
2026						
Career	54	36	13	49	54	19

Season Highs (Stan): 21 GP (2025), 15 G (2025), 7 A (2025), 21 PTS (2025)

- Transferred from Stanford during the 2025 transfer window
- Appeared in 21 games and made 18 starts, serving as one of three team captains during Stanford's 2025 season
- In 2025, she earned career-high's in goals (15), assists (7) and points (22) on career-high 35 shots
- Grabbed a career-high in ground balls (37) – which was fourth on the team – and 15 caused turnovers as a redshirt junior
- Notched a career-high six ground balls in ACC Quarterfinal win over Syracuse (April 22)

36

**MIKAELA MOONEY**

Jr. • A • 5-3 • Bayport, N.Y. • UAlbany

	GP	G	A	PTS	SOG	FPG
2026						
Career	37	49	52	101	91	9

Season Highs (UA): 19 GP (2025), 35 G (2025), 34 A (2025), 59 PTS (2025)

- Transferred from UAlbany during the 2025 transfer window
- All-America East Second Team honoree as a sophomore
- Was an America East All-Rookie Team selectee
- In 2025, she recorded 35 goals and team-highs in assists (34) and points (59)
- Secured six hat tricks during her sophomore campaign
- Notched a season-high 5 goals and 2 assists at Binghamton (April 26)
- In the NCAA Tournament game vs. Yale (May 9), she scored a goal with 3 assists

THE KWOLEK FILE



COACHING RECORD

Year	School	W-L	NCAA
2013	Richmond	7-10	
2014	Richmond	11-7	
2015	Richmond	10-9	
2016	Richmond	9-10	
2017	Richmond	14-6	
2018	Richmond	16-4	First Round
2019	Richmond	17-4	First Round
2020	Richmond	7-0	
2021	Richmond	10-2	
2023	Clemson	12-6	
2024	Clemson	11-7	
2025	Clemson	13-6	Second Round
2026	Clemson	0-0	

OVERALL RECORD

School	Seasons	Years	W-L	Win %
Richmond	9	2013-2021	101-52	.660
Clemson	4	2022-present	37-20	.649
Total	12	2013-present	138-72	.657

QUICK FACTS

Bio

July 22, 1981 in New Jersey. Lived in Bangkok, Thailand until she was six years old and then grew up in Annandale, VA

Education

Bachelor's Degree in Psychology (William & Mary '03) and Master's Degree in Sports Management (Columbia '12)

Experience

All-CAA midfielder at William & Mary ('99 - '03) & defender on USA team ('04)
Richmond head coach ('13-'21), Dartmouth asst. coach ('11-'12), Columbia asst. coach ('09-'10), William & Mary asst. coach ('08-'09)

Family

Married to Mark Kwolek and mother to Olivia Kwolek

Since being hired on August 2, 2021, Head Coach Allison Kwolek has established Clemson lacrosse as one of the nations premiere programs. She recruited her first two classes in three months time and then brought on board transfers from across the country to solidify her inaugural roster. The 2027 class that Kwolek recruited was named the No. 4 overall class in the country. Unlike other first year programs, Clemson jumped right into playing games when its players arrived on campus in August of 2022.

In her first season at Clemson, Coach Kwolek led the Tigers to win four games in the ACC, upset No. 13 Duke, be ranked in the top 25 nationally for nine straight weeks, earn an automatic bid to the ACC quarterfinals and finish sixth in the ACC. She coached two players to earn ACC All-Freshmen Team, two players to the South's All-Region Second Team, and one player to Honorable Mention for USA Lacrosse's All-American Team.

That spring, not only did Kwolek have to navigate coaching a brand new team through their first season, but she also had to fight breast cancer. After upsetting No. 13 Duke, Kwolek announced her diagnosis to the public and began treatment. Coach Kwolek would only miss several games before returning to the sidelines.

In her second season leading the Tigers, Kwolek and her team went 11-7 in overall play including three conference wins with an overwhelming win over ACC opponent Duke. Clemson also made their second official appearance in the ACC Championship, where they reached the Quarterfinal round for the second consecutive year. In addition to the team's success on the field, a franchise record of 16 Tigers were placed on the Academic All-ACC list. Paris Masaracchia and Emily Lamparter were named Preseason All-Americans, while Regan Byrne, Kayla MacLeod, and Natalie Shurtleff made the 2024 ACC All-Freshman team.

That fall, Kwolek went on to sign Inside Lacrosse's No. 1-ranked recruiting class. The historic class features five five-star recruits, including the No. 1 and No. 2-ranked players in the country, state champions and multiple multi-time All-Americans. The class is made up of four midfielders, four attackers, a defender and a goalie and hails from Connecticut, Georgia, Massachusetts, Maryland, New Jersey, New York and South Carolina.

The 2025 Tigers moved up to No. 6 in the country after road wins over No. 5 Syracuse and No. 11 Notre Dame in the span of seven days. Kwolek had led the University of Richmond into the top-10 in each of her final two seasons, before taking the head coaching job at Clemson, which did not compete until 2022. Kwolek's success in the postseason continued in 2025 as she picked up her third postseason win in three seasons at Clemson and the 14th postseason victory of her career. After reaching the 2025 ACC Semifinals with a 15-7 win over NCAA Quarterfinalist and No. 9 ranked Duke, Kwolek led Clemson to an 11-8 win over No. 15 ranked Navy to advance to the NCAA Sweet 16.

Clemson finished the 2025 season with a 14-7 record, with four of those losses coming to Final Four teams. The Tigers had 4 top-15 wins, including 2 top-10 victories. The Tigers went 6-3 in the nation's top league, the ACC, finishing in a tie for fourth place. The Purple and Regalia featured two All-Americans in 2025, Natalie Shurtleff and Summer Agostino, and had 11 All-ACC selections over the last two seasons. Kwolek has now led two different programs to top-10 national rankings in 3 of her last 5 seasons. And that is leading two programs who combine for just one top-10 ranking without Kwolek as the head coach.

Clemson's rise has been driven not just by Kwolek's developing of talent, but her recruiting. It's no secret, she is a coach that players want to play for, not just because of how she impacts their success on the field, but because of how she cares about the person off the field.

The No.1 ranked recruiting class entering Clemson in the fall of 2025 is Kwolek's second top-5 ranked class (Class of 2027 – 4th) and 3rd class ranked in the top-15. She also had a No. 1 ranked transfer class and her balance of top high school talent and acquiring top transfers has been a key to Clemson's success, but as big an appeal as Clemson has, Kwolek landed a top-10 recruiting class at Richmond, where she also recruited and coached Sam Geiersbach, the 2022 Most Outstanding Player of the NCAA Championship.

In her last five seasons at Richmond, Kwolek went 64-16 (.800), 27-5 in Atlantic 10 play, won two conference tournaments and two regular-season championships. Richmond was nationally ranked in the top-10 each of her last two seasons and qualified for the NCAA Tournament in 2 of the her last 3 years. That doesn't include the 2020 season, when the Spiders started 7-0 and defeated No. 6 UVa before the season was cut short due to COVID-19. Kwolek coached five Atlantic 10 Players of the Year at Richmond.

Prior to her time at Richmond, Kwolek served as an assistant at the College of William and Mary, Columbia University, and Dartmouth College, helping lead the Big Green to an Ivy League Championship and NCAA Tournament berth.

Formerly known as Allison Evans, Kwolek was an All-CAA midfielder at William & Mary and defender on the US National Team. She was inducted into the Lacrosse Hall of Fame, Potomac Chapter in February 2015 and named to the William & Mary Athletics Hall of Fame in 2020. Kwolek and her husband Mark have a daughter Olivia.

THE CLEMSON LACROSSE COMPLEX



Clemson Lacrosse will continue to play at the second year, state-of-the-art Clemson Lacrosse Complex on the banks of Lake Hartwell.

The stunning new stadium is a part of Clemson’s \$37M Women’s Athletics Facility Expansion Project that features lakefront facilities for Clemson’s Lacrosse, Gymnastics and Rowing teams. Clemson Lacrosse’s new stadium includes bleacher seating for 1,000 fans, artificial turf, and a 9,000 square foot operations complex, including coaches’ offices, locker rooms, player lounge and other amenities. These new facilities make Clemson home to the only collegiate program to have a stadium and facility be solely designated to its women’s lacrosse program.

In addition to the lacrosse specific facilities, there is a brand new 10,000 square foot training and recovery center with designed space for sports science, nutrition, sports medicine, and strength and conditioning for all student-athletes at Clemson University.

CLEMSON AT HOME

AGAINST ALL OPPONENTS AT THE CLC

TEAM RECORDS

Category	No.	Opponent	Date
Goals	26	Stetson	02/16/2025
Assists	13	Stetson	02/16/2025
Points	39	Stetson	02/16/2025
Ground Balls	31	Louisville	03/23/2025
Caused Turnovers	20	Louisville	03/23/2025
Draw Controls	29	Queens	03/05/2025
Margin at the Half	11	Coastal Carolina	02/17/2024
	11	Stetson	02/16/2025
Final Margin	20	Stetson	02/16/2025
	20	Queens	03/04/2025
Combined Score	33	Pittsburgh	04/21/2024

TOP 10 CLEMSON LACROSSE COMPLEX ATTENDANCE RECORDS

Rank	No.	Opponent	Result	Score	Date
1.	1,246	Davidson	W	19-10	2/10/2024
2.	1,071	Coastal Carolina	W	16-5	2/17/2024
3.	1,068	* Virginia	L	13-18	03/02/2024
4.	1,067	* Syracuse	L	6-15	04/13/2024
5.	1,063	* Duke	L	11-12	03/08/2025
6.	990	* Virginia Tech	W	15-4	03/30/2024
7.	964	* North Carolina	L	9-18	03/09/2024
8.	927	* California	W	19-3	03/29/2024
9.	755	* Louisville	W	14-2	03/23/2025
10.	747	Queens	W	21-4	03/24/2024

Note: Attendance figures are estimates

* - Denotes ACC match

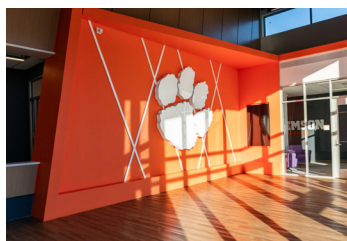

2025 SEASON STATISTICS

Clemson Combined Team Statistics All games (as of Aug 07, 2025)

RECORD:	OVERALL	HOME	AWAY	NEUTRAL
ALL GAMES	14-7	7-3	5-3	2-1
CONFERENCE	6-3	3-1	3-2	0-0
NON-CONFERENCE	8-4	4-2	2-1	2-1

Date	Opponent	Score	Att.
Feb 08	at Davidson	w 14-6	346
Feb 12	at Vanderbilt	w 20-12	288
Feb 16	STETSON	w 26-6	617
* Feb 22	at #11 NOTRE DAME	w 12-11	322
* Mar 01	at #6 Syracuse	w 9-8	2899
Mar 04	QUEENS	w 25-5	301
* Mar 08	DUKE	L 11-12	1063
Mar 11	MERCER	L 10-11	564
* Mar 15	at #2 North Carolina	L 5-18	1023
Mar 20	#8 FLORIDA	L 10-16	632
* Mar 23	LOUISVILLE	w 14-2	755
Mar 26	UALBANY	w 21-8	575
* Mar 29	CALIFORNIA	w 19-3	927
Apr 01	EAST CAROLINA	w 15-4	521
* Apr 05	at Virginia Tech	w 18-6	463
* Apr 10	at #10 Stanford	L 8-14	0
* Apr 17	PITT	w 14-6	561
Apr 22	vs #10 Duke	w 15-7	0
Apr 25	vs #1 North Carolina	L 7-17	0
May 09	vs #16 Navy	w 11-8	427
May 11	at #1 North Carolina	L 9-18	774

TEAM STATISTICS	CU	OPP
SHOT STATISTICS		
Goals-Shot attempts	293-664	198-473
Goals scored per game	13.95	9.43
Shot pct.	.441	.419
Shots on goal-Attempts	493-664	363-473
SOG pct.	.742	.767
Shots/Game	31.6	22.5
Assists	136	108
Free position Made-Att	50-112	52-118
Free position pct.	.446	.441
GOAL BREAKDOWN		
Total Goals	293	198
Free-position	50	52
Unassisted	157	90
Overtime	0	0
Goals scored average	13.96	9.43
GROUND BALLS	402	327
DRAW CONTROLS	292	252
TURNOVERS	309	369
CAUSED TURNOVERS	246	156
CLEARs	414-444	383-418
Clear Pct.	.932	.916
SHOT CLOCK VIOLATIONS	4	0
ATTENDANCE		
Total	6516	6115
Dates/Avg Per Date	10/652	8/764
Neutral Site #/Avg	3/142	

##	PLAYER	GP	G	A	Pts	Sh	Gw	GB	DC	TO	CT
3	Camryn Pfundstei	21	0	0	0	1	0	13	1	3	9
4	Paris Masaracchia	21	1	0	1	2	0	35	8	8	27
5	Ava Delyra	2	0	0	0	0	0	0	0	0	0
6	Jasmine Stanton	15	4	4	8	24	0	5	0	10	2
7	Brooke Goldstein	21	19	42	61	49	0	10	2	42	3
8	Maddie Wrenn	21	0	0	0	0	0	16	2	3	5
9	Blair Byrne	21	4	1	5	11	0	24	1	3	14
10	Regan Byrne	20	20	3	23	44	1	4	0	19	1
11	Kasey Beach	5	0	0	0	0	0	0	0	0	0
12	Katie Castiello	21	24	14	38	64	0	10	0	26	0
13	Callie Roseberry	6	0	0	0	0	0	0	0	1	0
15	Carly Wise	7	3	2	5	5	0	0	0	4	0
18	Susan Lowther	9	4	0	4	7	0	2	4	3	2
19	Bridget Babcock	21	17	8	25	30	2	43	33	21	25
20	Kayla Macleod	17	47	10	57	104	3	10	0	23	1
21	Kira Balis	21	0	0	0	0	0	8	148	11	7
23	Natalie Kranick	4	0	0	0	4	0	0	1	1	1
24	Maggie Jordan	21	2	0	2	4	0	28	48	9	22
25	Jane Hilsabeck	21	0	0	0	0	0	19	1	2	11
26	Lexi Edmonds	21	41	12	53	81	3	14	0	16	3
27	Natalie Shurtleff	21	36	21	57	71	2	24	35	32	11
28	Summer Agostino	21	2	1	3	9	0	57	4	9	58
29	Emily Lamparter	21	0	0	0	0	0	27	0	4	1
30	Bryce Pfundstein	21	0	0	0	0	0	15	1	5	24
32	Lindsey Marshall	21	60	13	73	133	3	22	2	35	8
33	Gigi Adamson	10	0	0	0	0	0	5	0	1	0
34	Jordan Deblasio	16	0	0	0	0	0	6	0	1	9
45	Demma Hall	12	9	5	14	21	0	5	0	7	1
Total		21	293	136	429	664	14	402	292	309	246
Opponents		21	198	108	306	473	7	327	252	369	156

##	Goalie	GP	Min.	GA	GAAvg	Save	Pct	W-L-T
5	Ava Delyra	2	17:55	0	0.00	0	.000	0-0-0
33	Gigi Adamson	10	124:44	18	8.66	9	.333	0-0-0
29	Emily Lamparter	21	1116:59	180	9.67	156	.464	14-7-0
Total		21	1259:38	198	9.43	165	.455	14-7-0
Opponents		21	1259:38	293	13.96	200	.406	7-14-0

Goals by Period	1st	2nd	3rd	4th	Total
Clemson	88	71	65	69	293
Opponents	49	53	53	43	198

Saves by Period	1st	2nd	3rd	4th	Total
Clemson	35	45	42	43	165
Opponents	54	50	48	48	200

Shots by Period	1st	2nd	3rd	4th	Total
Clemson	190	167	157	150	664
Opponents	114	130	125	104	473

Shots on Goal	1st	2nd	3rd	4th	Total
Clemson	142	121	113	117	493
Opponents	84	98	95	86	363

Clemson Category Leaders
All games (as of Aug 07, 2025)

##	Points	GP	G	A	Pts	Shots
32	Lindsey Marshall	21	60	13	73	133
7	Brooke Goldstein	21	19	42	61	49
20	Kayla Macleod	17	47	10	57	104
27	Natalie Shurtleff	21	36	21	57	71
26	Lexi Edmonds	21	41	12	53	81

##	Goals	GP	G	A	Pts	Shots
32	Lindsey Marshall	21	60	13	73	133
20	Kayla Macleod	17	47	10	57	104
26	Lexi Edmonds	21	41	12	53	81
27	Natalie Shurtleff	21	36	21	57	71
12	Katie Castiello	21	24	14	38	64

##	Assists	GP	G	A	Pts	Shots
7	Brooke Goldstein	21	19	42	61	49
27	Natalie Shurtleff	21	36	21	57	71
12	Katie Castiello	21	24	14	38	64
32	Lindsey Marshall	21	60	13	73	133
26	Lexi Edmonds	21	41	12	53	81

##	Ground Balls	GP	No.
28	Summer Agostino	21	57
19	Bridget Babcock	21	43
4	Paris Masaracchia	21	35
24	Maggie Jordan	21	28
29	Emily Lamparter	21	27

##	Draw Controls	GP	No.
21	Kira Balis	21	148
24	Maggie Jordan	21	48
27	Natalie Shurtleff	21	35
19	Bridget Babcock	21	33
4	Paris Masaracchia	21	8

##	Game-winning Goals	GP	No.
32	Lindsey Marshall	21	3
20	Kayla Macleod	17	3
26	Lexi Edmonds	21	3
27	Natalie Shurtleff	21	2
19	Bridget Babcock	21	2

##	Free-position Goals	GP	No.
32	Lindsey Marshall	21	11
20	Kayla Macleod	17	11
12	Katie Castiello	21	8
27	Natalie Shurtleff	21	8
24	Maggie Jordan	21	2

##	Shots	GP	G	A	Shots	Shot%
32	Lindsey Marshall	21	60	13	133	.451
20	Kayla Macleod	17	47	10	104	.452
26	Lexi Edmonds	21	41	12	81	.506
27	Natalie Shurtleff	21	36	21	71	.507
12	Katie Castiello	21	24	14	64	.375

##	Shot Pct.	GP	G	A	Shots	Shot%
15	Carly Wise	7	3	2	5	.600
18	Susan Lowther	9	4	0	7	.571
19	Bridget Babcock	21	17	8	30	.567
27	Natalie Shurtleff	21	36	21	71	.507
26	Lexi Edmonds	21	41	12	81	.506

##	Shots on Goal	GP	G	A	Shots	SOG	SOG%
32	Lindsey Marshall	21	60	13	133	90	.677
20	Kayla Macleod	17	47	10	104	81	.779
26	Lexi Edmonds	21	41	12	81	64	.790
27	Natalie Shurtleff	21	36	21	71	56	.789
12	Katie Castiello	21	24	14	64	44	.688

##	Shots on Goal Pct.	GP	G	A	Shots	SOG	SOG%
15	Carly Wise	7	3	2	5	5	1.000
45	Demma Hall	12	9	5	21	19	.905
10	Regan Byrne	20	20	3	44	37	.841
9	Blair Byrne	21	4	1	11	9	.818
26	Lexi Edmonds	21	41	12	81	64	.790

##	Caused Turnovers	GP	No.
28	Summer Agostino	21	58
4	Paris Masaracchia	21	27
19	Bridget Babcock	21	25
30	Bryce Pfundstein	21	24
24	Maggie Jordan	21	22

Clemson Overall Individual Statistics All games (as of Aug 07, 2025)

Overall: 14-7 Conf: 6-3 Home: 7-3 Away: 5-3 Neut: 2-1

##	Player	gp-gs	g	a	pts	sh	sh%	sog	sog%	gw	fpg-fps	gb	dc	t/o	ct	foul	rc	yc	gc
3	Camryn Pfundstein	21-0	0	0	0	1	.000	0	.000	0	-	13	1	3	9	13	0	1	0
4	Paris Masaracchia	21-21	1	0	1	2	.500	1	.500	0	-	35	8	8	27	77	0	4	1
5	Ava Delyra	2-0	0	0	0	0	.000	0	.000	0	-	0	0	0	0	0	0	0	0
6	Jasmine Stanton	15-0	4	4	8	24	.167	16	.667	0	1-3	5	0	10	2	3	0	0	0
7	Brooke Goldstein	21-17	19	42	61	49	.388	34	.694	0	0-4	10	2	42	3	10	0	1	0
8	Maddie Wrenn	21-21	0	0	0	0	.000	0	.000	0	-	16	2	3	5	32	0	0	0
9	Blair Byrne	21-21	4	1	5	11	.364	9	.818	0	1-2	24	1	3	14	15	0	2	1
10	Regan Byrne	20-0	20	3	23	44	.455	37	.841	1	1-4	4	0	19	1	3	0	2	0
11	Kasey Beach	5-0	0	0	0	0	.000	0	.000	0	-	0	0	0	0	0	0	0	0
12	Katie Castiello	21-3	24	14	38	64	.375	44	.688	0	8-17	10	0	26	0	1	0	2	0
13	Callie Roseberry	6-0	0	0	0	0	.000	0	.000	0	-	0	0	1	0	0	0	0	0
15	Carly Wise	7-0	3	2	5	5	.600	5	1.000	0	-	0	0	4	0	1	0	0	0
18	Susan Lowther	9-0	4	0	4	7	.571	5	.714	0	0-1	2	4	3	2	0	0	0	0
19	Bridget Babcock	21-0	17	8	25	30	.567	23	.767	2	2-4	43	33	21	25	25	0	4	3
20	Kayla Macleod	17-17	47	10	57	104	.452	81	.779	3	11-25	10	0	23	1	8	0	2	3
21	Kira Balis	21-21	0	0	0	0	.000	0	.000	0	-	8	148	11	7	28	0	2	3
23	Natalie Kranick	4-0	0	0	0	4	.000	1	.250	0	0-1	0	1	1	1	0	0	0	0
24	Maggie Jordan	21-21	2	0	2	4	.500	3	.750	0	2-2	28	48	9	22	39	0	5	1
25	Jane Hilsabeck	21-5	0	0	0	0	.000	0	.000	0	-	19	1	2	11	21	0	3	0
26	Lexi Edmonds	21-0	41	12	53	81	.506	64	.790	3	2-4	14	0	16	3	2	0	2	0
27	Natalie Shurtleff	21-21	36	21	57	71	.507	56	.789	2	8-17	24	35	32	11	13	0	1	4
28	Summer Agostino	21-21	2	1	3	9	.222	5	.556	0	1-1	57	4	9	58	28	0	8	1
29	Emily Lamparter	21-21	0	0	0	0	.000	0	.000	0	-	27	0	4	1	0	0	0	0
30	Bryce Pfundstein	21-21	0	0	0	0	.000	0	.000	0	-	15	1	5	24	31	0	4	0
32	Lindsey Marshall	21-21	60	13	73	133	.451	90	.677	3	11-25	22	2	35	8	7	0	2	3
33	Gigi Adamson	10-0	0	0	0	0	.000	0	.000	0	-	5	0	1	0	0	0	0	1
34	Jordan Deblasio	16-0	0	0	0	0	.000	0	.000	0	-	6	0	1	9	17	0	1	0
45	Demma Hall	12-0	9	5	14	21	.429	19	.905	0	2-2	5	0	7	1	3	0	0	1
Total		21	293	136	429	664	.441	493	.742	14	50-112	402	292	309	246	399	0	46	23
Opponents		21	198	108	306	473	.419	363	.767	7	52-118	327	252	369	156	352	0	22	45

##	Goalie	gp-gs	min	ga	gaavg	saves	pct	w	l	t	shots faced
5	Ava Delyra	2-0	17:55	0	0.00	0	.000	0	0	0	0
33	Gigi Adamson	10-0	124:44	18	8.66	9	.333	0	0	0	36
29	Emily Lamparter	21-21	1116:59	180	9.67	156	.464	14	7	0	438
Total		21	1259:38	198	9.43	165	.455	14	7	0	474
Opponents		21	1259:38	293	13.96	200	.406	7	14	0	664

Goals by Period	1st	2nd	3rd	4th	Total
Clemson	88	71	65	69	293
Opponents	49	53	53	43	198

Saves by Period	1st	2nd	3rd	4th	Total
Clemson	35	45	42	43	165
Opponents	54	50	48	48	200

Shots by Period	1st	2nd	3rd	4th	Total
Clemson	190	167	157	150	664
Opponents	114	130	125	104	473

Attendance Summary	CU	Opponent
Total	6516	6115
Dates/Avg Per Date	10/652	8/764
Neutral Site #/Avg	3/142	

Shots on Goal	1st	2nd	3rd	4th	Total
Clemson	142	121	113	117	493
Opponents	84	98	95	86	363

CLEARs: Clemson -- 414-444 .932, Opponents -- 383-418 .916.

Clemson Lacrosse Overall/Conference Statistics All games (as of Aug 07, 2025)

Overall: 14-7 Conf: 6-3 Home: 7-3 Away: 5-3 Neut: 2-1

OVERALL

CONFERENCE

##	Player	gp-gs	g	a	pts	sh	sh%	sog	sog%	to	ct	gw	gb
3	Camryn Pfundstein	21-0	0	0	0	1	.000	0	.000	3	9	0	13
4	Paris Masaracchia	21-21	1	0	1	2	.500	1	.500	8	27	0	35
5	Ava Delyra	2-0	0	0	0	0	.000	0	.000	0	0	0	0
6	Jasmine Stanton	15-0	4	4	8	24	.167	16	.667	10	2	0	5
7	Brooke Goldstein	21-17	19	42	61	49	.388	34	.694	42	3	0	10
8	Maddie Wrenn	21-21	0	0	0	0	.000	0	.000	3	5	0	16
9	Blair Byrne	21-21	4	1	5	11	.364	9	.818	3	14	0	24
10	Regan Byrne	20-0	20	3	23	44	.455	37	.841	19	1	1	4
11	Kasey Beach	5-0	0	0	0	0	.000	0	.000	0	0	0	0
12	Katie Castiello	21-3	24	14	38	64	.375	44	.688	26	0	0	10
13	Callie Roseberry	6-0	0	0	0	0	.000	0	.000	1	0	0	0
15	Carly Wise	7-0	3	2	5	5	.600	5	1.000	4	0	0	0
18	Susan Lowther	9-0	4	0	4	7	.571	5	.714	3	2	0	2
19	Bridget Babcock	21-0	17	8	25	30	.567	23	.767	21	25	2	43
20	Kayla Macleod	17-17	47	10	57	104	.452	81	.779	23	1	3	10
21	Kira Balis	21-21	0	0	0	0	.000	0	.000	11	7	0	8
23	Natalie Kranick	4-0	0	0	0	4	.000	1	.250	1	1	0	0
24	Maggie Jordan	21-21	2	0	2	4	.500	3	.750	9	22	0	28
25	Jane Hilsabeck	21-5	0	0	0	0	.000	0	.000	2	11	0	19
26	Lexi Edmonds	21-0	41	12	53	81	.506	64	.790	16	3	3	14
27	Natalie Shurtleff	21-21	36	21	57	71	.507	56	.789	32	11	2	24
28	Summer Agostino	21-21	2	1	3	9	.222	5	.556	9	58	0	57
29	Emily Lamparter	21-21	0	0	0	0	.000	0	.000	4	1	0	27
30	Bryce Pfundstein	21-21	0	0	0	0	.000	0	.000	5	24	0	15
32	Lindsey Marshall	21-21	60	13	73	133	.451	90	.677	35	8	3	22
33	Gigi Adamson	10-0	0	0	0	0	.000	0	.000	1	0	0	5
34	Jordan Deblasio	16-0	0	0	0	0	.000	0	.000	1	9	0	6
45	Demma Hall	12-0	9	5	14	21	.429	19	.905	7	1	0	5
Total		21	293	136	429	664	.441	493	.742	309	246	14	402
Opponents		21	198	108	306	473	.419	363	.767	369	156	7	327

gp-gs	g	a	pts	sh	sh%	sog	sog%	to	ct	gw	gb
9-0	0	0	0	0	.000	0	.000	2	4	0	4
9-9	1	0	1	2	.500	1	.500	4	11	0	11
-											
5-0	0	0	0	6	.000	3	.500	4	2	0	2
9-8	9	14	23	21	.429	15	.714	17	1	0	3
9-9	0	0	0	0	.000	0	.000	1	3	0	11
9-9	0	0	0	4	.000	4	1.000	2	3	0	7
8-0	9	0	9	24	.375	20	.833	7	0	0	1
2-0	0	0	0	0	.000	0	.000	0	0	0	0
9-0	8	3	11	25	.320	17	.680	11	0	0	5
1-0	0	0	0	0	.000	0	.000	0	0	0	0
2-0	1	0	1	1	1.000	1	1.000	0	0	0	0
3-0	0	0	0	0	.000	0	.000	1	0	0	0
9-0	3	5	8	7	.429	3	.429	8	8	0	22
9-9	16	6	22	45	.356	34	.756	12	1	1	6
9-9	0	0	0	0	.000	0	.000	4	3	0	4
1-0	0	0	0	0	.000	0	.000	0	0	0	0
9-9	0	0	0	0	.000	0	.000	5	11	0	14
9-1	0	0	0	0	.000	0	.000	0	5	0	7
9-0	12	5	17	30	.400	24	.800	2	0	2	3
9-9	15	10	25	35	.429	25	.714	17	4	1	8
9-9	1	0	1	3	.333	2	.667	8	29	0	28
9-9	0	0	0	0	.000	0	.000	0	0	0	11
9-9	0	0	0	0	.000	0	.000	5	12	0	10
9-9	32	5	37	69	.464	46	.667	17	4	2	11
3-0	0	0	0	0	.000	0	.000	0	0	0	1
6-0	0	0	0	0	.000	0	.000	1	5	0	5
4-0	3	1	4	9	.333	8	.889	4	1	0	3
9	110	49	159	281	.391	203	.722	135	107	6	177
9	80	47	127	218	.367	161	.739	161	68	3	141

OVERALL

CONFERENCE

##	Player	gp-gs	min.	ga	gaavg	saves	pct	w	l	t
5	Ava Delyra	2-0	17:55	0	0.00	0	.000	0	0	0
33	Gigi Adamson	10-0	124:44	18	8.66	9	.333	0	0	0
29	Emily Lamparter	21-21	1116:59	180	9.67	156	.464	14	7	0
Total		21	1259:38	198	9.43	165	.455	14	7	0
Opponents		21	1259:38	293	13.96	200	.406	7	14	0

gp-gs	min.	ga	gaavg	saves	pct	w	l	t
-								
3-0	46:41	8	10.28	4	.333	0	0	0
9-9	493:19	72	8.76	77	.517	6	3	0
9	540:00	80	8.89	81	.503	6	3	0
9	540:00	110	12.22	93	.458	3	6	0

Goals by Period	1st	2nd	3rd	4th	Total
Clemson	88	71	65	69	293
Opponents	49	53	53	43	198

Goals by Period	1st	2nd	3rd	4th	Total
Clemson	33	28	19	30	110
Opponents	16	19	25	20	80

Shots by Period	1st	2nd	3rd	4th	Total
Clemson	190	167	157	150	664
Opponents	114	130	125	104	473

Shots by Period	1st	2nd	3rd	4th	Total
Clemson	75	73	66	67	281
Opponents	54	52	63	49	218

Saves by Period	1st	2nd	3rd	4th	Total
Clemson	35	45	42	43	165
Opponents	54	50	48	48	200

Saves by Period	1st	2nd	3rd	4th	Total
Clemson	19	22	20	20	81
Opponents	22	23	24	24	93

Attendance Summary	CU	Opponent
Total	6516	6115
Dates/Avg Per Date	10/652	8/764
Neutral Site #/Avg	3/142	

Attendance Summary	CU	Opponent
Total	3306	4707
Dates/Avg Per Date	4/826	5/941
Neutral Site #/Avg	0/0	

INDIVIDUAL RECORDS

POINTS

CAREER

No. Player	Year	Goals	Assists	Points
1. <i>Natalie Shurtleff</i>	2024-25	58	41	99
2. <i>Kayla MacLeod</i>	2024-25	77	13	90
3. Hanna Hilcoff	2023-24	67	18	85
4. Lindsey Marshall	2025	60	13	73
5. Gianna New	2023-24	50	14	64
7. <i>Regan Byrne</i>	2024-25	58	6	64
7. <i>Brooke Goldstein</i>	2025	19	42	61
8. Claire Bockstie	2024	41	19	60
9. Emma Tilson	2023-24	48	8	56
10. Sofia Chepenik	2023	33	20	53
Lexi Edmonds	2025	41	12	53

SEASON

No. Player	Year	Goals	Assists	Points
1. Lindsey Marshall	2025	60	13	73
2. Gianna New	2023	50	14	64
3. Hanna Hilcoff	2023	51	12	63
4. Brooke Goldstein	2025	19	42	61
5. Claire Bockstie	2024	41	19	60
6. Kayla MacLeod	2025	47	10	57
Natalie Shurtleff	2025	36	21	57
8. Sofia Chepenik	2023	33	20	53
Lexi Edmonds	2025	41	12	53
10. Natalie Shurtleff	2024	22	20	42

SINGLE GAME

No. Player	Date	Opponent	Total
1. Claire Bockstie	2/10/24	Davidson	9
2. Hanna Hilcoff	2/18/23	Winthrop	8
Regan Byrne	2/10/24	Davidson	8
4. Several performances with 7 goals			
Most recent	Lindsey Marshall (3/23/25) vs Louisville		

GOALS

CAREER

No. Player	Year	Total
1. <i>Kayla MacLeod</i>	2024-25	77
2. Hanna Hilcoff	2023-24	67
3. Lindsey Marshall	2025	60
4. <i>Regan Byrne</i>	2024-25	58
<i>Natalie Shurtleff</i>	2024-25	58
6. Gianna New	2023	50
7. Emma Tilson	2023-24	48
8. Claire Bockstie	2024	41
Lexi Edmonds	2025	41
10. Sofia Chapenik	2023	33

SEASON

No. Player	Year	Total
1. Lindsey Marshall	2025	60
2. Hanna Hilcoff	2023	51
3. Gianna New	2023	50
4. Kayla MacLeod	2025	47
5. Claire Bockstie	2024	41
Lexi Edmonds	2025	41
7. Regan Byrne	2024	38
8. Natalie Shurtleff	2025	36
9. Sofia Chepenik	2023	33
10. Kayla MacLeod	2024	30

SINGLE GAME

No. Player	Date	Opponent	Total
1. Hanna Hilcoff	2/18/23	Winthrop	7
2. Claire Bockstie	3/5/24	Mercer	6

Gianna New	2/22/23	Gardner-Webb	6
Regan Byrne	2/10/24	Davidson	6
Kayla MacLeod	2/16/25	Stetson	6
Lindsey Marshall	3/23/25	Louisville	6
7. Several performances with 5 goals			
Most recent	Lindsey Marshall (3/29/25) vs Cal		

ASSISTS

CAREER

No. Player	Year	Total
1. <i>Brooke Goldstein</i>	2025	42
2. <i>Natalie Shurtleff</i>	2024-25	40
3. Sofia Chepenik	2023	20
4. Claire Bockstie	2024	19
5. Hanna Hilcoff	2023-24	18
6. Maddy Moloney	2023	15
7. Gianna New	2023	14
8. Belle Martire	2023	13
Chloe Willard	2023	13
Jalyn Jimerson	2023	13
<i>Kayla MacLeod</i>	2024-25	13
Lindsey Marshall	2025	13

SEASON

No. Player	Year	Total
1. Brooke Goldstein	2025	42
2. Natalie Shurtleff	2025	20
3. Natalie Shurtleff	2024	20
Sofia Chepenik	2023	20
5. Claire Bockstie	2024	19
6. Maddy Moloney	2023	15
7. Gianna New	2023	14
8. Jalyn Jimerson	2023	13
Belle Martire	2023	13
Chloe Willard	2023	13
Lindsey Marshall	2025	13

SINGLE GAME

No. Player	Date	Opponent	Total
1. Claire Bockstie	2/10/24	Davidson	5
Sofia Chepenik	2/22/23	Gardner Webb	5
Marina Miller	2/18/23	Winthrop	5
Brooke Goldstein	3/26/25	UAlbany	5
4. Sofia Chepenik	3/22/23	Presbyterian	4
Brooke Goldstein	2/12/25	Vanderbilt	4
Brooke Goldstein	2/16/25	Stetson	4
Kayla MacLeod	3/29/25	California	4
Natalie Shurtleff	4/5/25	Virginia Tech	4
Brooke Goldstein	4/17/25	Pittsburgh	4
Brooke Goldstein	4/23/25	Duke	4

GROUNDBALLS

CAREER

No. Player	Year	Total
1. <i>Paris Masaracchia</i>	2023-25	95
2. Summer Agostino	2024-25	65
3. Bella Karstien	2023-24	57
Emily Lamparter	2023-25	57
5. Bella D'Garcia	2023-24	49
6. <i>Natalie Shurtleff</i>	2024-25	46
7. <i>Bridget Babcock</i>	2025	43
8. Nakeeya McCardell	2023-24	38
9. <i>Blair Byrne</i>	2024-25	31
10. Maggie Jordan	2025	28

SEASON

No. Player	Year	Total
1. Summer Agostino	2025	57
2. Bridget Babcock	2025	43
3. Paris Masaracchia	2024	35
Paris Masaracchia	2025	35
5. Bella Karstien	2024	34
6. Bella D'Garcia	2024	29
7. Maggie Jordan	2025	28
8. Emily Lamparter	2025	27
9. Ariana Kline	2024	26
10. Paris Masaracchia	2023	25

SINGLE GAME

No. Player	Date	Opponent	Total
1. Paris Masaracchia	4/24/24	Notre Dame	8
2. Paris Masaracchia	4/25/25	North Carolina	6
3. Ariana Kline	3/2/24	Virginia	5
Bella D'Garcia	2/25/23	Notre Dame	5
Summer Agostino	2/8/25	Davidson	5
Blair Byrne	2/16/25	Stetson	5
Summer Agostino	3/1/25	Syracuse	5
Bridget Babcock	4/17/25	Pittsburgh	5
Paris Masaracchia	4/23/25	Duke	5
10. Several performances with 4 ground balls			
Most recent	Emily Lamparter (4/23/25) vs Duke		

DRAW CONTROLS

CAREER

No. Player	Year	Total
1. Ella Little	2023-24	183
2. <i>Kira Balis</i>	2025	148
3. <i>Paris Masaracchia</i>	2023-25	95
4. Hanna Hilcoff	2023-24	78
5. <i>Natalie Shurtleff</i>	2024-25	69
6. Maggie Jordan	2025	48
7. Megan Halczuk	2024	47
8. Ariana Klinne	2024	41
9. Marina Miller	2023	33
<i>Bridget Babcock</i>	2025	33

SEASON

No. Player	Year	Total
1. Kira Balis	2025	148
2. Ella Little	2023	108
3. Ella Little	2024	75
4. Maggie Jordan	2025	48
5. Megan Halczuk	2024	47
6. Hanna Hilcoff	2023	45
7. Paris Masaracchia	2024	44
8. Paris Masaracchia	2023	43
9. Ariana Kline	2024	41
10. Natalie Shurtleff	2024	34

SINGLE GAME

No. Player	Date	Opponent	Total
1. Kira Balis	3/4/25	Queens	20
2. Kira Balis	2/16/25	Stetson	18
3. Megan Halczuk	3/05/24	Mercer	17
4. Ella Little	3/19/23	Radford	16
5. Ella Little	3/5/23	Longwood	12
6. Megan Halczuk	3/2/24	Virginia	11
7. Ella Little	2/22/23	Gardner-Webb	10
Hanna Hilcoff	2/17/24	Coastal Carolina	10
Kira Balis	2/12/25	Vanderbilt	10
Kira Balis	2/8/25	Davidson	10

CAUSED TURNOVERS

CAREER

No. Player	Year	Total
1. <i>Paris Masaracchia</i>	2023-25	66
2. Summer Agostino	2024-25	64
3. Nakeeya McCardell	2023-24	31
4. Bella D'Garcia	2023-24	26
5. <i>Bridget Babcock</i>	2025	25
6. Bryce Pfundstein	2025	24
7. <i>Natalie Shurtleff</i>	2024-25	23
8. Maggie Jordan	2025	22
9. Bella Karstien	2023-24	20
10. Ariana Kline	2024	18

SEASON

No. Player	Year	Total
1. Summer Agostino	2025	58
2. Paris Masaracchia	2024	28
3. Paris Masaracchia	2025	27
4. Bridget Babcock	2025	25
5. Bryce Pfundstein	2025	24
6. Maggie Jordan	2025	22
7. Ariana Kline	2024	18
8. Nakeeya McCardell	2024	16
Bella D'Garcia	2024	16
10. Nakeeya McCardell	2023	15

SINGLE GAME

No. Player	Date	Opponent	Total
1. Summer Agostino	4/17/25	Pitt	7
2. Paris Masaracchia	4/24/24	Notre Dame	5
Summer Agostino	4/13/25	Stanford	5
Summer Agostino	5/9/25	Navy	5
4. Summer Agostino	2/16/25	Stetson	4
Maggie Jordan	3/23/25	Louisville	4
Paris Masaracchia	4/25/25	North Carolina	4
8. Several performances with three caused turnovers			
Most recent	Bryce Pfundstein (5/11/25) vs North Carolina		

WOMAN-UP GOALS

CAREER

No. Player	Year	Total
1. <i>Kayla MacLeod</i>	2024-25	15
2. Hanna Hilcoff	2023-24	9
Lindsey Marshall	2025	9
4. <i>Regan Byrne</i>	2024-25	7
Lexi Edmonds	2025	7
6. <i>Caitlin McElwee</i>	2024-25	5
7. Katie Castiello	2024-25	4
8. Claire Bockstie	2024	3
Miya Scanlan	2023	3
Chloe Willard	2023	3
Gianna New	2023	3

SEASON

No. Player	Year	Total
1. Kayla MacLeod	2025	10
2. Lindsey Marshall	2025	9
3. Lexi Edmonds	2025	7
3. Regan Byrne	2024	6
Hanna Hilcoff	2023	6
6. Kayla MacLeod	2024	5
Caitlin McElwee	2024	5
8. Katie Castiello	2025	4
9. Hanna Hilcoff	2024	3
Claire Bockstie	2024	3
Chloe Willard	2023	3
Gianna New	2023	3
Miya Scanlan	2023	3

WOMAN-DOWN GOALS

CAREER

No. Player	Year	Total
1. JalyN Jimerson	2023	2
Lexi Edmonds	2025	2
3. Gianna New	2023	1
Marina Miller	2023	1
Emma Tilson	2023-24	1
Lindsey Marshall	2025	1
<i>Brooke Goldstein</i>	2025	1

SEASON

No. Player	Year	Total
1. JalyN Jimerson	2023	2
Lexi Edmonds	2025	2
2. Gianna New	2023	1
Marina Miller	2023	1
Emma Tilson	2023-24	1
Lindsey Marshall	2025	1
Brooke Goldstein	2025	1

GAME-WINNING GOALS

CAREER

No. Player	Year	Total
1. Hanna Hilcoff	2023	5
2. <i>Blair Byrne</i>	2024-25	3
Lindsey Marshall	2025	3
<i>Natalie Shurtleff</i>	2024-25	3
<i>Kayla MacLeod</i>	2024-25	3
Lexi Edmonds	2025	3
7. Claire Bockstie	2024	2
Emma Tilson	2023-24	2
Marina Miller	2023	2
Chloe Willard	2023	2
<i>Regan Byrne</i>	2024-25	2

SEASON

No. Player	Year	Total
1. Hanna Hilcoff	2023	5
2. Blair Byrne	2024	3
Lindsey Marshall	2025	3
Kayla MacLeod	2025	3
Lexi Edmonds	2025	3
6. Claire Bockstie	2024	2
Emma Tilson	2024	2
Marina Miller	2023	2
Chloe Willard	2023	2
Natalie Shurtleff	2025	2
Bridget Babcock	2025	2

FREE POSITION GOALS

CAREER

No. Player	Year	Total
1. <i>Kayla MacLeod</i>	2024-25	26
2. Emma Tilson	2023-24	14
Hanna Hilcoff	2023-24	14
4. <i>Natalie Shurtleff</i>	2024-25	13
5. Lindsey Marshall	2025	11
6. Katie Castiello	2024-25	8
7. Gianna New	2023	7
Claire Bockstie	2024	7
9. <i>Regan Byrne</i>	2024-25	6
10. Summer Agostino	2024-25	5

SEASON

No. Player	Year	Total
1. Kayla MacLeod	2024	15
2. Hanna Hilcoff	2023	11
Kayla MacLeod	2025	11

Lindsey Marshall	2025	11
5. Emma Tilson	2024	9
6. Natalie Shurtleff	2025	7
Katie Castiello	2025	7
8. Gianna New	2023	7
Claire Bockstie	2024	7
10. Natalie Shurtleff	2024	5
Regan Byrne	2024	5
Emma Tilson	2023	5

SINGLE GAME

No. Player	Date	Opponent	Total
1. Kayla MacLeod	3/9/24	North Carolina	3
2. Claire Bockstie	2/10/24	Davidson	2
Emma Tilson	3/5/24	Mercer	2
Hanna Hilcoff	2/22/23	Gardner-Webb	2
Kayla MacLeod	3/5/24	Mercer	2
Kayla MacLeod	3/11/24	Wofford	2
Regan Byrne	2/10/24	Davidson	2
Summer Agostino	4/24/24	Notre Dame	2
Hanna Hilcoff	2/24/24	Notre Dame	2
Natalie Shurtleff	2/22/25	Notre Dame	2

SAVES

CAREER

No. Player	Year	Total
1. Emily Lamparter	2023-25	419
2. Krissy Kowalski	2019-24	49
3. <i>Gigi Adamson</i>	2025	9
4. <i>Ava Delyra</i>	2023-25	2

SEASON

No. Player	Year	Total
1. Emily Lamparter	2025	156
2. Emily Lamparter	2024	147
3. Emily Lamparter	2023	116
4. Krissy Kowalski	2023	27
5. Krissy Kowalski	2024	22
6. Gigi Adamson	2025	9
7. Ava Delyra	2023	2

SINGLE GAME

No. Player	Date	Opponent	Total
1. Emily Lamparter	2/25/23	Notre Dame	16
Emily Lamparter	3/9/24	North Carolina	16
3. Emily Lamparter	2/22/25	Notre Dame	13
4. Emily Lamparter	2/8/25	Davidson	12
5. Emily Lamparter	3/16/24	Louisville	11
Emily Lamparter	3/22/24	Notre Dame	11
Emily Lamparter	3/30/24	Virginia Tech	11
Emily Lamparter	4/24/24	Notre Dame	11
Emily Lamparter	4/15/23	Virginia Tech	11
Emily Lamparter	4/26/23	North Carolina	11
Emily Lamparter	4/23/25	Duke	11
Emily Lamparter	5/11/25	North Carolina	11

SAVE PERCENTAGE

(KEEPER PLAY >60% OF TEAM'S MINUTES)

CAREER

No. Player	Year	Goals	Saves	%
1. Emily Lamparter	2023-25	480	419	.466

SEASON

No. Player	Year	Goals	Saves	%
1. Emily Lamparter	2023	129	116	.473
2. Emily Lamparter	2025	180	156	.464
3. Emily Lamparter	2024	171	147	.462

SINGLE GAME

No. Player	Date	Opponent	Total
1. Emily Lamparter	3/30/24	Virginia Tech	.846
2. Emily Lamparter	3/23/25	Louisville	.818
3. Emily Lamparter	3/29/25	California	.727
4. Emily Lamparter	2/8/25	Davidson	.667
Emily Lamparter	3/11/24	Wofford	.667
6. Emily Lamparter	4/20/23	Pittsburgh	.643
7. Emily Lamparter	2/17/24	Coastal Carolina	.636
8. Emily Lamparter	3/24/24	Queens	.625
Emily Lamparter	4/1/25	East Carolina	.625
Emily Lamparter	4/17/25	Pittsburgh	.625

GOALS AGAINST AVERAGE*(KEEPER PLAY >60% OF TEAM'S MINUTES)***CAREER**

No. Player	Year	Goals	Min.	Avg.
1. Emily Lamparter	2023-25	480	2803	10.27

SEASON

No. Player	Year	Goals	Min.	Avg.
1. Emily Lamparter	2025	180	1117	9.67
2. Emily Lamparter	2023	129	774	10.00
3. Emily Lamparter	2024	171	983	11.25

WINS**CAREER**

No. Player	Year	Total
1. Emily Lamparter	2023-25	37

SEASON

No. Player	Year	Total
1. Emily Lamparter	2025	14
2. Emily Lamparter	2023	12
3. Emily Lamparter	2024	11

Indicates either a current player (career records) or current season (season/game records)

SINGLE GAME TEAM RECORDS

POINTS			
No.	Opp.	Date	Total
1.	Stetson	2/16/25	39
2.	Wofford	2/11/23	37
	Radford	3/19/23	37
3.	Wofford	3/11/24	36
4.	Presbyterian	3/22/23	35
5.	Queens	3/4/25	34
	Longwood	3/5/23	34
6.	Winthrop	2/18/23	33
	Gardner-Webb	2/22/23	33
8.	UAlbany	3/26/25	32
9.	Vanderbilt	2/12/25	30
10.	Several performances with 29 points		
	Most recent	California (3/29/25)	

GOALS			
No.	Opp.	Date	Total
1.	Stetson	2/16/25	26
2.	Queens	3/4/25	25
3.	Wofford	2/11/23	23
	Radford	3/19/23	23
	Wofford	3/11/24	23
6.	Gardner-Webb	2/22/23	22
	Mercer	3/5/24	22
8.	Winthrop	2/18/23	21
	Longwood	3/5/23	21
	Queens	3/24/24	21
	UAlbany	3/26/25	21

ASSISTS			
No.	Opp.	Date	Total
1.	Presbyterian	3/22/23	15
2.	Wofford	2/11/23	14
	Radford	3/19/23	14
4.	Wofford	3/11/24	13
	Longwood	3/5/23	13
	Stetson	2/16/25	13
7.	Winthrop	2/18/23	12
8.	Gardner-Webb	2/22/23	11
	UAlbany	3/26/25	11
10.	California	3/29/25	10
	Vanderbilt	2/12/25	10
	Davidson	2/10/24	10

SHOTS ATTEMPTED			
No.	Opp.	Date	Total
1.	Stetson	2/16/25	55
2.	Mercer	3/5/24	47
3.	Radford	3/19/23	44
	Longwood	3/5/23	44
5.	Queens	3/4/25	41
	Duke	2/24/24	41
	Louisville	3/23/25	41
8.	California	3/29/25	40
9.	Queens	3/24/24	39
	UAlbany	3/26/25	39
	Virginia Tech	4/5/25	39

SHOTS ON GOAL			
No.	Opp.	Date	Total
1.	Stetson	2/16/25	47
2.	Queens	3/4/25	36
3.	Longwood	3/5/23	35
4.	Mercer	3/5/24	34
5.	Davidson	2/10/24	33
6.	Duke	2/24/24	32
	Gardner-Webb	2/22/23	32

	Wofford	2/11/23	32
9.	California	3/29/25	31
	Pittsburgh	4/21/24	31

GROUNDBALLS			
No.	Opp.	Date	Total
1.	Davidson	2/8/25	32
2.	Louisville	3/23/25	31
3.	California	3/29/25	26
4.	Mercer	3/5/24	25
	Pittsburgh	4/17/25	25
6.	Coastal Carolina	2/17/24	23
	East Carolina	4/2/24	23
	Virginia	3/2/24	23
	Mercer	3/11/25	23
10.	Pittsburgh	4/21/24	22
	Wofford	3/11/24	22
	Syracuse	4/13/24	22
	Virginia Tech	4/5/25	22

DRAW CONTROLS			
No.	Opp.	Date	Total
1.	Queens	3/5/25	29
2.	Pittsburgh	4/21/24	28
3.	Stetson	2/26/25	26
4.	Mercer	3/5/24	24
	East Carolina	4/2/24	24
	Duke	2/24/24	24
7.	Vanderbilt	2/12/25	22
	Longwood	3/5/23	22
9.	Gardner-Webb	2/22/23	21
	Radford	3/19/24	21

CAUSED TURNOVERS			
No.	Opp.	Date	Total
1.	Campbell	3/8/23	20
	Louisville	3/23/25	20
3.	Wofford	2/11/23	15
	California	3/29/25	15
	East Carolina	4/1/25	15
	Virginia Tech	4/5/25	15
	Pittsburgh	4/17/25	15
8.	Duke	4/23/25	14
	UAlbany	3/26/25	14
	Davidson	2/8/25	14
	Furman	2/14/24	14

FREE-POSITION GOALS			
No.	Opp.	Date	Total
1.	Pittsburgh	4/21/24	10
2.	Mercer	3/5/24	8
	UAlbany	3/26/25	8
4.	Notre Dame	2/22/25	7
	Louisville	4/1/23	7
6.	Wofford	3/11/24	6
7.	Gardner-Webb	2/22/23	5
	Furman	2/15/23	5
	Davidson	2/10/24	5
10.	Notre Dame	4/24/24	4
	Winthrop	2/18/23	4

SAVES			
No.	Opp.	Date	Total
1.	North Carolina	3/9/24	16
	Notre Dame	2/25/23	16
3.	Syracuse	4/13/24	15
4.	Notre Dame	2/22/25	13
5.	Davidson	2/8/25	12

	Boston College	4/7/24	12
7.	Several performances with 11 saves		
	Most recent	Duke (4/23/25)	

SAVE PERCENTAGE			
No.	Opp.	Date	Total
1.	Winthrop	2/18/23	.917
2.	Wofford	2/11/23	.875
3.	Louisville	3/23/25	.818
4.	California	3/29/25	.750
5.	Virginia Tech	3/30/24	.733
6.	Furman	2/15/23	.727
7.	Notre Dame	2/22/25	.667
	Wofford	3/11/24	.667
	Radford	3/19/23	.667
	Gardner-Webb	2/22/23	.667

LEAST GOALS ALLOWED			
No.	Opp.	Date	Total
1.	Wofford	2/11/23	1
2.	Louisville	3/23/25	2
	Radford	3/19/23	2
	Gardner-Webb	2/22/23	2
5.	California	3/29/25	3
	Longwood	3/5/23	3
	Furman	2/15/23	3
8.	East Carolina	4/1/25	4
	Virginia Tech	3/30/24	4
	Queens	3/24/24	4
	Wofford	3/11/24	4
	Presbyterian	3/22/23	4

Indicates 2026 season