



Officials: Ron Groover, Bert Smith, Clarence Armstrong

SMU - 70

Record: 12-3 (1-1)

NO.	Name		Min	FG M-A	3P M-A	FT M-A	Rebounds			Fouls		TP	AS	TO	ST	Blocks		+/-
							OR	DR	TOT	PF	FD					BS	BA	
3	Corey Washington	F	17:27	0-5	0-2	0-0	1	2	3	5	1	0	0	0	1	1	0	-5
24	Samet Yigitoglu	C	32:23	6-8	0-0	2-3	4	7	11	3	3	14	1	4	1	1	0	0
0	B.J. Edwards	G	34:45	3-8	0-3	6-6	2	4	6	2	3	12	4	1	2	0	0	-5
2	Boopie Miller	G	38:33	5-15	2-7	11-11	2	6	8	2	8	23	4	2	1	0	1	-3
5	Jaron Pierre Jr.	G	28:34	3-10	3-4	3-5	0	3	3	1	3	12	1	2	0	0	0	-15
10	Jaden Toombs		10:37	0-2	0-0	0-0	0	1	1	2	0	0	0	1	0	0	0	-7
13	Mitchell Holmes		06:46	0-0	0-0	2-2	0	0	0	3	1	2	0	0	0	0	0	1
7	Jermaine O'Neal Jr.		19:09	1-2	1-1	2-2	1	1	2	2	1	5	0	0	0	0	0	13
4	Sam Walters		10:26	1-1	0-0	0-0	0	0	0	0	0	2	0	1	0	0	0	3
9	B.J. Davis-Ray		01:19	0-0	0-0	0-0	0	0	0	3	0	0	0	1	0	0	0	-2
Team							2	1	3	0		0			1			
Totals				19-51	6-17	26-29	12	25	37	23	20	70	10	13	5	2	1	-4

Shooting By Period			
1 st FG%	8-24	33.3%	
3PT%	1-6	16.7%	
FT%	8-8	100%	
2 nd FG%	11-27	40.7%	
3PT%	5-11	45.5%	
FT%	18-21	85.7%	
GM FG%	19-51	37.3%	
3PT%	6-17	35.3%	
FT%	26-29	89.7%	

Dead Ball Rebounds: 1, 0

Major Fouls: NONE

Clemson - 74

Record: 13-3 (3-0)

NO.	Name		Min	FG M-A	3P M-A	FT M-A	Rebounds			Fouls		TP	AS	TO	ST	Blocks		+/-
							OR	DR	TOT	PF	FD					BS	BA	
0	RJ Godfrey	F	25:32	6-7	1-1	4-7	1	5	6	4	6	17	1	1	0	0	1	1
10	Jake Wahlin	F	18:24	2-3	1-1	2-4	2	6	8	0	3	7	1	0	0	0	0	16
22	Carter Welling	C	14:52	2-8	0-3	2-3	3	3	6	4	5	6	4	1	2	0	1	6
1	Jestin Porter	G	33:58	2-12	1-9	2-2	0	1	1	2	2	7	3	3	4	1	0	2
2	Dillon Hunter	G	34:35	3-8	2-7	2-2	1	2	3	3	2	10	4	1	0	0	0	3
11	Nick Davidson		26:08	2-6	0-2	5-6	1	3	4	1	5	9	0	0	0	0	0	-3
4	Efrem Johnson		24:10	3-6	3-6	0-0	1	1	2	3	0	9	0	1	0	0	0	-8
21	Ace Buckner		07:32	1-2	0-0	0-0	0	0	0	3	0	2	0	0	0	0	0	1
8	Dallas Thomas		02:18	0-1	0-1	0-0	1	0	1	0	0	0	0	0	0	0	0	-4
3	Chase Thompson		12:31	3-3	1-1	0-0	0	1	1	0	0	7	0	1	0	0	0	6
Team							1	0	1	0		0			1			
Totals				24-56	9-31	17-24	11	22	33	20	23	74	13	9	6	1	2	4

Shooting By Period			
1 st FG%	12-29	41.4%	
3PT%	4-17	23.5%	
FT%	6-9	66.7%	
2 nd FG%	12-27	44.4%	
3PT%	5-14	35.7%	
FT%	11-15	73.3%	
GM FG%	24-56	42.9%	
3PT%	9-31	29.0%	
FT%	17-24	70.8%	

Dead Ball Rebounds: 3, 0

Major Fouls: NONE

	SMU	CU
Biggest lead	0 (1 st 20:00)	15 (2 nd 7:05)
Best Scoring Run	7 (2 nd 5:46)	12 (1 st 5:43)
Lead Changes	0	
Times Tied	1	
Time with Lead	00:00	38:43

Points from	SMU	CU
Turnovers	10	10
Paint	22	30
Second Chance	15	11
Fast Breaks	4	8
Bench	9	27

Period by Period Scoring			
	1st	2nd	TOT
SMU	25	45	70
CU	34	40	74



Official Basketball Play by Play - First Half
SMU at Clemson
 01/07/26 Littlejohn Coliseum, Clemson
 2025-26 Men's Basketball

Game Time: 9:00 PM
 Game Duration: 2:15
 Attendance: 8,134

Officials: Ron Groover, Bert Smith, Clarence Armstrong

Period 1

Period Starters:

CU	0 Godfrey R	1 Porter J	2 Hunter D	10 Wahlin J	22 Welling C
SMU	0 Edwards B	2 Miller B	3 Washington C	5 Pierre Jr. J	24 Yigitoglu S

Game Time	CU	Score	Diff	SMU
20:00	22 WELLING C jumpball won			24 YIGITOGU S jumpball lost
19:35	1 PORTER J 3pt FG , jump shot missed			
19:33	10 WAHLIN J offensive rebound (1)			
19:33	10 WAHLIN J 2pt FG second chance in the paint, layup missed			
19:31				24 YIGITOGU S defensive rebound (1)
19:10				2 MILLER B 3pt FG , jump shot missed
19:08	22 WELLING C defensive rebound (1)			
19:00	22 WELLING C foul drawn (1)			24 YIGITOGU S foul shooting (1 - 1)
19:00	22 WELLING C free throw 1 - 2 missed			
19:00	offensive dead ball rebound (1)			
19:00	22 WELLING C free throw 2 - 2 made (1)	1-0	1	
18:39				2 MILLER B 3pt FG , jump shot missed
18:37	10 WAHLIN J defensive rebound (2)			
18:26	0 GODFREY R 2pt FG in the paint, layup blocked			
18:26				24 YIGITOGU S block (1)
18:23				0 EDWARDS B defensive rebound (1)
18:16				0 EDWARDS B 2pt FG in the paint, layup missed
18:15	0 GODFREY R defensive rebound (1)			
18:03	22 WELLING C 3pt FG , jump shot missed			
18:01	2 HUNTER D offensive rebound (1)			
18:00	22 WELLING C 3pt FG second chance, jump shot missed			
18:00				24 YIGITOGU S defensive rebound (2)
18:00	0 GODFREY R foul personal (1 - 1)			24 YIGITOGU S foul drawn (1)
17:44	1 PORTER J steal (1)			5 PIERRE JR. J turnover bad pass (1)
17:29	1 PORTER J 3pt FG from turnover, jump shot missed			
17:27	10 WAHLIN J offensive rebound (3)			
17:27	10 WAHLIN J 2pt FG from turnover second chance in the paint, layup made (2)	3-0	3	
17:05		3-2	1	24 YIGITOGU S 2pt FG in the paint, layup made (2)
17:05				0 EDWARDS B assist (1)
16:53	0 GODFREY R foul drawn (1)			5 PIERRE JR. J foul personal (1 - 2)
16:44	10 WAHLIN J 3pt FG , jump shot made (5)	6-2	4	
16:44	2 HUNTER D assist (1)			
16:30	22 WELLING C steal (1)			24 YIGITOGU S turnover lost ball (1)
16:21	22 WELLING C foul offensive (1 - 2)			3 WASHINGTON C foul drawn (1)
16:21	22 WELLING C turnover offensive (1)			
16:02				3 WASHINGTON C 3pt FG from turnover, jump shot missed
16:00				0 EDWARDS B offensive rebound (2)
15:59		6-4	2	0 EDWARDS B 2pt FG from turnover second chance in the paint, layup made (2)
15:38	1 PORTER J 3pt FG , jump shot made (3)	9-4	5	
15:25				3 WASHINGTON C 2pt FG in the paint, layup missed
15:21	22 WELLING C defensive rebound (2)			



Official Basketball PlaybyPlay - First Half
SMU at Clemson
01/07/26 Littlejohn Coliseum, Clemson
2025-26 Men's Basketball

Game Time: 9:00 PM
Game Duration: 2:15
Attendance: 8,134

Officials: Ron Groover, Bert Smith, Clarence Armstrong

Game Time	CU	Score	Diff	SMU
15:21	10 WAHLIN J foul drawn (1)			2 MILLER B foul personal (1 - 3)
15:21	Timeout media			
14:55	turnover shot clock (2)			
14:28				10 TOOMBS J 2pt FG from turnover in the paint, jump shot missed
14:25	10 WAHLIN J defensive rebound (4)			
14:16	1 PORTER J turnover bad pass (1)			0 EDWARDS B steal (1)
14:12				5 PIERRE JR. J 2pt FG from turnover in the paint, layup missed
14:09				0 EDWARDS B offensive rebound (3)
14:08		9-6	3	0 EDWARDS B 2pt FG from turnover second chance in the paint, layup made (4)
13:48	2 HUNTER D 3pt FG , jump shot missed			
13:46				10 TOOMBS J defensive rebound (1)
13:36				5 PIERRE JR. J 2pt FG outside the paint, jump shot missed
13:35	22 WELLING C defensive rebound (3)			
13:35	22 WELLING C foul drawn (2)			13 HOLMES M foul personal (1 - 4)
13:07	0 GODFREY R 2pt FG in the paint, layup made (2)	11-6	5	
12:45	21 BUCKNER A foul shooting (1 - 3)			0 EDWARDS B foul drawn (1)
12:45		11-7	4	0 EDWARDS B free throw 1 - 2 made (5)
12:45		11-8	3	0 EDWARDS B free throw 2 - 2 made (6)
12:17	2 HUNTER D 3pt FG , jump shot missed			
12:16				24 YIGITGLU S defensive rebound (3)
11:56				0 EDWARDS B 3pt FG , jump shot missed
11:54	0 GODFREY R defensive rebound (2)			
11:49	21 BUCKNER A 2pt FG fast break in the paint, layup made (2)	13-8	5	
11:38	21 BUCKNER A foul personal (2 - 4)			2 MILLER B foul drawn (1)
11:38	Timeout media			
11:16				turnover shot clock (3)
11:00	4 JOHNSON E 3pt FG from turnover, jump shot missed			
10:58				24 YIGITGLU S defensive rebound (4)
10:44				24 YIGITGLU S turnover travel (2)
10:14	21 BUCKNER A 2pt FG from turnover in the paint, layup missed			
10:12				2 MILLER B defensive rebound (1)
09:54		13-11	2	2 MILLER B 3pt FG , jump shot made (3)
09:54				5 PIERRE JR. J assist (1)
09:35	4 JOHNSON E 3pt FG , jump shot missed			
09:33	8 THOMAS D offensive rebound (1)			
09:26	8 THOMAS D 3pt FG second chance, jump shot missed			
09:24				5 PIERRE JR. J defensive rebound (1)
09:20	4 JOHNSON E foul shooting (1 - 5)			2 MILLER B foul drawn (2)
09:20		13-12	1	2 MILLER B free throw 1 - 2 made (4)
09:20		13-13	0	2 MILLER B free throw 2 - 2 made (5)
09:04	1 PORTER J 3pt FG , jump shot missed			
09:03	22 WELLING C offensive rebound (4)			
09:03	22 WELLING C 2pt FG second chance in the paint, layup made (3)	15-13	2	
09:03	22 WELLING C foul drawn (3)			9 DAVIS-RAY B foul shooting (1 - 5)
09:03	22 WELLING C free throw 1 - 1 made (4)	16-13	3	



Official Basketball Play by Play - First Half
SMU at Clemson
 01/07/26 Littlejohn Coliseum, Clemson
 2025-26 Men's Basketball

Game Time: 9:00 PM
 Game Duration: 2:15
 Attendance: 8,134

Officials: Ron Groover, Bert Smith, Clarence Armstrong

Game Time	CU	Score	Diff	SMU
08:41	22 WELLING C foul drawn (4)			9 DAVIS-RAY B foul offensive (2 - 6)
08:41				9 DAVIS-RAY B turnover offensive (1)
08:16	22 WELLING C 2pt FG from turnover in the paint, layup missed			
08:14				0 EDWARDS B defensive rebound (4)
08:02	22 WELLING C steal (2)			0 EDWARDS B turnover lost ball (1)
08:01	10 WAHLIN J foul drawn (2)			9 DAVIS-RAY B foul shooting (3 - 7)
08:01	10 WAHLIN J free throw fast break 1 - 2 missed			
08:01	offensive dead ball rebound (2)			
08:01	10 WAHLIN J free throw fast break 2 - 2 made (6)	17-13	4	
07:43	1 PORTER J foul personal (1 - 6)			2 MILLER B foul drawn (3)
07:43	Timeout media			
07:28				3 WASHINGTON C 2pt FG in the paint, layup missed
07:26	10 WAHLIN J defensive rebound (5)			
07:06	3 THOMPSON C 2pt FG in the paint, dunk, made (2)	19-13	6	
07:06	0 GODFREY R assist (1)			
07:04				Timeout 30 Sec
06:47	1 PORTER J steal (2)			5 PIERRE JR. J turnover lost ball (2)
06:28	0 GODFREY R 2pt FG from turnover in the paint, layup made (4)	21-13	8	
06:12	1 PORTER J steal (3)			10 TOOMBS J turnover bad pass (1)
06:12	1 PORTER J foul drawn (1)			10 TOOMBS J foul personal (1 - 8)
06:12	1 PORTER J 1&1 free throw 1 made (4)	22-13	9	
06:12	1 PORTER J 1&1 free throw 2 made (5)	23-13	10	
05:55				2 MILLER B 2pt FG in the paint, layup missed
05:53	10 WAHLIN J defensive rebound (6)			
05:43	22 WELLING C 2pt FG in the paint, dunk, made (6)	25-13	12	
05:43	1 PORTER J assist (1)			
05:21				3 WASHINGTON C 3pt FG , jump shot missed
05:19				24 YIGITOGU S offensive rebound (5)
05:19				24 YIGITOGU S 2pt FG second chance in the paint, layup missed
05:14				3 WASHINGTON C offensive rebound (1)
05:12	2 HUNTER D foul personal (1 - 7)			2 MILLER B foul drawn (4)
05:12		25-14	11	2 MILLER B 1&1 free throw 1 made (6)
05:12		25-15	10	2 MILLER B 1&1 free throw 2 made (7)
04:55	3 THOMPSON C 2pt FG in the paint, layup made (4)	27-15	12	
04:55	22 WELLING C assist (1)			
04:44				5 PIERRE JR. J 2pt FG outside the paint, jump shot missed
04:44				offensive rebound (14)
04:34				2 MILLER B 2pt FG second chance in the paint, jump shot blocked
04:34	1 PORTER J block (1)			
04:31				2 MILLER B offensive rebound (2)
04:30		27-17	10	2 MILLER B 2pt FG second chance in the paint, layup made (9)
04:10	3 THOMPSON C 3pt FG , jump shot made (7)	30-17	13	
04:10	22 WELLING C assist (2)			
03:50		30-19	11	4 WALTERS S 2pt FG outside the paint, jump shot made (2)
03:50				0 EDWARDS B assist (2)
03:19	22 WELLING C 3pt FG , jump shot missed			



Official Basketball PlaybyPlay - First Half
SMU at Clemson
01/07/26 Littlejohn Coliseum, Clemson
2025-26 Men's Basketball

Game Time: 9:00 PM
Game Duration: 2:15
Attendance: 8,134

Officials: Ron Groover, Bert Smith, Clarence Armstrong

Game Time	CU	Score	Diff	SMU
03:17				7 O'NEAL JR. J defensive rebound (1)
03:07		30-21	9	0 EDWARDS B 2pt FG in the paint, layup made (8)
03:01	Timeout 30 Sec			
02:48	2 HUNTER D 3pt FG , jump shot made (3)	33-21	12	
02:48	1 PORTER J assist (2)			
02:35				4 WALTERS S turnover out of bounds (1)
02:22	2 HUNTER D 3pt FG from turnover, jump shot missed			
02:21				24 YIGITOGU S defensive rebound (6)
02:07		33-23	10	24 YIGITOGU S 2pt FG in the paint, layup made (4)
01:52	0 GODFREY R turnover bad pass (1)			
01:29	1 PORTER J steal (4)			24 YIGITOGU S turnover lost ball (3)
01:29	1 PORTER J turnover bad pass (2)			0 EDWARDS B steal (2)
01:08	22 WELLING C foul shooting (2 - 8)			7 O'NEAL JR. J foul drawn (1)
01:08		33-24	9	7 O'NEAL JR. J free throw 1 - 2 made (1)
01:08		33-25	8	7 O'NEAL JR. J free throw 2 - 2 made (2)
00:40	1 PORTER J 3pt FG , jump shot missed			
00:39	11 DAMDSON N offensive rebound (1)			
00:39	11 DAMDSON N foul drawn (1)			2 MILLER B foul personal (2 - 9)
00:39	11 DAMDSON N 1&1 free throw 1 made (1)	34-25	9	
00:39	11 DAMDSON N 1&1 free throw 2 missed			
00:37				0 EDWARDS B defensive rebound (5)
00:23	11 DAMDSON N foul drawn (2)			24 YIGITOGU S foul offensive (2 - 10)
00:23				24 YIGITOGU S turnover offensive (4)
00:03	3 THOMPSON C turnover bad pass (1)			3 WASHINGTON C steal (1)
00:01				3 WASHINGTON C 2pt FG from turnover in the paint, layup missed
00:01				offensive dead ball rebound (1)
END OF PERIOD				
CU 34-25 SMU				



Official Basketball Box Score - First Half
SMU at Clemson
01/07/26 Littlejohn Coliseum, Clemson
2025-26 Men's Basketball

Game Time: 9:00 PM
Game Duration: 2:15
Attendance: 8,134

Officials: Ron Groover, Bert Smith, Clarence Armstrong

SMU - 25

NO. Name			Min	FG M-A	3P M-A	FT M-A	Rebounds			Fouls		TP	AS	TO	ST	Blocks		+/-
							OR	DR	TOT	PF	FD					BS	BA	
3	Corey Washington	F	09:10	0-5	0-2	0-0	1	0	1	0	1	0	0	0	1	0	0	-15
24	Samet Yigitoglu	C	13:43	2-3	0-0	0-0	1	5	6	2	1	4	0	4	0	1	0	-3
0	B.J. Edwards	G	17:42	3-5	0-1	2-2	2	3	5	0	1	8	2	1	2	0	0	-13
2	Boopie Miller	G	18:57	2-6	1-3	4-4	1	1	2	2	4	9	0	0	0	0	1	-9
5	Jaron Pierre Jr.	G	13:19	0-3	0-0	0-0	0	1	1	1	0	0	1	2	0	0	0	-9
10	Jaden Toombs		08:14	0-1	0-0	0-0	0	1	1	1	0	0	0	1	0	0	0	-8
13	Mitchell Holmes		01:46	0-0	0-0	0-0	0	0	0	1	0	0	0	0	0	0	0	2
7	Jermaine O'Neal Jr.		08:43	0-0	0-0	2-2	0	1	1	0	1	2	0	0	0	0	0	6
4	Sam Walters		07:07	1-1	0-0	0-0	0	0	0	0	0	2	0	1	0	0	0	6
9	B.J. Davis-Ray		01:19	0-0	0-0	0-0	0	0	0	3	0	0	0	1	0	0	0	-2
Team							1	0	1	0		0		1				
Totals				8-24	1-6	8-8	6	12	18	10	8	25	3	11	3	1	1	-9

Shooting By Period			
1 st FG%	8-24	33.3%	
3PT%	1-6	16.7%	
FT%	8-8	100%	
GMFG%	8-24	33.3%	
3PT%	1-6	16.7%	
FT%	8-8	100.0%	

Dead Ball Rebounds: 1, 0

Major Fouls: NONE

Clemson - 34

NO.	Name		Min	FG		3P		FT		Rebounds			Fouls		TP	AS	TO	ST	Blocks		+/-
				M-A	M-A	M-A	M-A	M-A	M-A	OR	DR	TOT	PF	FD					BS	BA	
0	RJ Godfrey	F	10:02	2-3	0-0	0-0	0	2	2	1	1	4	1	1	4	1	1	0	0	1	4
10	Jake Wahlin	F	10:33	2-3	1-1	1-2	2	4	6	0	2	6	0	2	6	0	0	0	0	0	14
22	Carter Welling	C	10:50	2-6	0-3	2-3	1	3	4	2	4	6	2	4	6	2	1	2	0	0	6
1	Jestin Porter	G	15:45	1-5	1-5	2-2	0	0	0	1	1	5	2	1	5	2	2	4	1	0	11
2	Dillon Hunter	G	17:42	1-4	1-4	0-0	1	0	1	1	0	3	1	0	3	1	0	0	0	0	13
11	Nick Davidson		09:48	0-0	0-0	1-2	1	0	1	0	2	1	0	2	1	0	0	0	0	0	0
4	Efrem Johnson		09:27	0-2	0-2	0-0	0	0	0	1	0	0	1	0	0	0	0	0	0	0	-5
21	Ace Buckner		04:15	1-2	0-0	0-0	0	0	0	2	0	2	2	0	2	0	0	0	0	0	-2
8	Dallas Thomas		02:18	0-1	0-1	0-0	1	0	1	0	0	0	0	0	0	0	0	0	0	0	-4
3	Chase Thompson		09:20	3-3	1-1	0-0	0	0	0	0	0	0	0	0	7	0	1	0	0	0	8
Team										0	0	0	0		0		1				
Totals					12-29	4-17	6-9	6	9	15	8	10	34	6	34	6	6	6	1	1	9

Shooting By Period			
1 st FG%	12-29	41.4%	
3PT%	4-17	23.5%	
FT%	6-9	66.7%	
GMFG%	12-29	41.4%	
3PT%	4-17	23.5%	
FT%	6-9	66.7%	

Dead Ball Rebounds: 2, 0

Major Fouls: NONE

	SMU	CU
Biggest lead	0 (1 st 20:00)	13 (1 st 4:10)
Best Scoring Run	5 (1 st 9:20)	12 (1 st 5:43)
Lead Changes	0	
Times Tied	1	
Time with Lead	00:00	18:43

Points from	SMU	CU
Turnovers	6	7
Paint	12	16
Second Chance	8	6
Fast Breaks	0	3
Bench	4	10

Period by Period Scoring			
	1st	2nd	TOT
SMU	25	45	70
CU	34	40	74



Official Basketball Play by Play - Second Half
SMU at Clemson
01/07/26 Littlejohn Coliseum, Clemson
2025-26 Men's Basketball

Game Time: 9:00 PM
Game Duration: 2:15
Attendance: 8,134

Officials: Ron Groover, Bert Smith, Clarence Armstrong

Period 2

Period Starters:

CU	0 Godfrey R	1 Porter J	2 Hunter D	10 Wahlin J	22 Welling C
SMU	0 Edwards B	2 Miller B	3 Washington C	5 Pierre Jr. J	24 Yigitoglu S

Game Time	CU	Score	Diff	SMU
19:42		34-27	7	24 YIGITOGU S 2pt FG in the paint, layup made (6)
19:42				2 MILLER B assist (1)
19:21	2 HUNTER D 3pt FG , jump shot made (6)	37-27	10	
19:21	22 WELLING C assist (3)			
18:55		37-29	8	24 YIGITOGU S 2pt FG in the paint, hook shot made (8)
18:55				2 MILLER B assist (2)
18:30	0 GODFREY R foul drawn (2)			3 WASHINGTON C foul shooting (1 - 1)
18:30	0 GODFREY R free throw 1 - 2 missed			
18:30	offensive dead ball rebound (3)			
18:30	0 GODFREY R free throw 2 - 2 made (5)	38-29	9	
18:15		38-32	6	5 PIERRE JR. J 3pt FG , jump shot made (3)
17:54	0 GODFREY R 2pt FG in the paint, dunk, made (7)	40-32	8	
17:54	22 WELLING C assist (4)			
17:40				2 MILLER B turnover out of bounds (1)
17:14	1 PORTER J 3pt FG from turnover, jump shot missed			
17:13	0 GODFREY R offensive rebound (3)			
17:13	0 GODFREY R foul drawn (3)			3 WASHINGTON C foul personal (2 - 2)
17:06	22 WELLING C foul drawn (5)			3 WASHINGTON C foul personal (3 - 3)
16:59	1 PORTER J 2pt FG from turnover second chance in the paint, layup made (7)	42-32	10	
16:43				0 EDWARDS B 2pt FG in the paint, jump shot missed
16:42				24 YIGITOGU S offensive rebound (7)
16:39				10 TOOMBS J 2pt FG second chance in the paint, jump shot missed
16:37	0 GODFREY R defensive rebound (4)			
16:33	1 PORTER J turnover lost ball (3)			2 MILLER B steal (1)
16:30	22 WELLING C foul shooting (3 - 1)			0 EDWARDS B foul drawn (2)
16:30		42-33	9	0 EDWARDS B free throw fast break 1 - 2 made (9)
16:30		42-34	8	0 EDWARDS B free throw fast break 2 - 2 made (10)
16:06	1 PORTER J 2pt FG in the paint, layup missed			
16:04				24 YIGITOGU S defensive rebound (8)
15:54		42-37	5	5 PIERRE JR. J 3pt FG , jump shot made (6)
15:54				2 MILLER B assist (3)
15:21	11 DAVIDSON N 2pt FG in the paint, hook shot made (3)	44-37	7	
14:53				5 PIERRE JR. J 3pt FG , jump shot missed
14:51	1 PORTER J defensive rebound (1)			
14:43	1 PORTER J foul drawn (2)			10 TOOMBS J foul personal (2 - 4)
14:43	Timeout media			
14:20	4 JOHNSON E 3pt FG , jump shot made (3)	47-37	10	
13:55				5 PIERRE JR. J 2pt FG in the paint, layup missed
13:53	10 WAHLIN J defensive rebound (7)			
13:48	4 JOHNSON E 3pt FG fast break, jump shot made (6)	50-37	13	
13:48	10 WAHLIN J assist (1)			
13:48				Timeout 30 Sec



Game Time	CU	Score	Diff	SMU
13:30	21 BUCKNER A foul shooting (3 - 2)			5 PIERRE JR. J foul drawn (1)
13:30		50-38	12	5 PIERRE JR. J free throw 1 - 2 made (7)
13:30				5 PIERRE JR. J free throw 2 - 2 missed
13:29	0 GODFREY R defensive rebound (5)			
13:09	2 HUNTER D turnover travel (1)			
12:56	4 JOHNSON E foul shooting (2 - 3)			13 HOLMES M foul drawn (1)
12:56		50-39	11	13 HOLMES M free throw 1 - 2 made (1)
12:56		50-40	10	13 HOLMES M free throw 2 - 2 made (2)
12:44	2 HUNTER D foul drawn (1)			13 HOLMES M foul personal (2 - 5)
12:37	0 GODFREY R 3pt FG , jump shot made (10)	53-40	13	
12:37	2 HUNTER D assist (2)			
12:14				0 EDWARDS B 3pt FG , jump shot missed
12:12				24 YIGITOGU S offensive rebound (9)
12:10	0 GODFREY R foul shooting (2 - 4)			24 YIGITOGU S foul drawn (2)
12:10		53-41	12	24 YIGITOGU S free throw 1 - 2 made (9)
12:10		53-42	11	24 YIGITOGU S free throw 2 - 2 made (10)
11:59	11 DAMDSON N foul drawn (3)			13 HOLMES M foul personal (3 - 6)
11:59	Timeout media			
11:53	11 DAMDSON N 2pt FG in the paint, hook shot made (5)	55-42	13	
11:53	2 HUNTER D assist (3)			
11:43	0 GODFREY R foul shooting (3 - 5)			2 MILLER B foul drawn (5)
11:43		55-43	12	2 MILLER B free throw 1 - 2 made (10)
11:43		55-44	11	2 MILLER B free throw 2 - 2 made (11)
11:23	1 PORTER J 3pt FG , jump shot missed			
11:22	offensive rebound (21)			
11:15	4 JOHNSON E turnover bad pass (1)			24 YIGITOGU S steal (1)
11:04				2 MILLER B 3pt FG from turnover, jump shot missed
11:01	3 THOMPSON C defensive rebound (1)			
10:38	2 HUNTER D 3pt FG , jump shot missed			
10:36				3 WASHINGTON C defensive rebound (2)
10:05				5 PIERRE JR. J 2pt FG in the paint, jump shot missed
10:04				7 ONEAL JR. J offensive rebound (2)
10:03				7 ONEAL JR. J 2pt FG second chance in the paint, jump shot missed
10:02	11 DAMDSON N defensive rebound (2)			
10:02	11 DAMDSON N foul drawn (4)			24 YIGITOGU S foul personal (3 - 7)
10:02	11 DAMDSON N 1&1 free throw 1 made (6)	56-44	12	
10:02	11 DAMDSON N 1&1 free throw 2 made (7)	57-44	13	
09:47				2 MILLER B 2pt FG outside the paint, jump shot missed
09:45				24 YIGITOGU S offensive rebound (10)
09:39				24 YIGITOGU S 2pt FG second chance in the paint, hook shot missed
09:37	11 DAMDSON N defensive rebound (3)			
09:24	11 DAMDSON N 3pt FG , jump shot missed			
09:22				2 MILLER B defensive rebound (3)
09:12				5 PIERRE JR. J 2pt FG outside the paint, jump shot missed
09:10	11 DAMDSON N defensive rebound (4)			
08:53	4 JOHNSON E 3pt FG , jump shot missed			
08:53				defensive rebound (26)
08:32		57-46	11	2 MILLER B 2pt FG in the paint, jump shot made (13)



SMU at Clemson

01/07/26 Littlejohn Coliseum, Clemson
2025-26 Men's Basketball

Game Time: 9:00 PM

Game Duration: 2:15

Attendance: 8,134

Officials: Ron Groover, Bert Smith, Clarence Armstrong

Game Time	CU	Score	Diff	SMU
08:32	1 PORTER J foul shooting (2 - 6)			2 MILLER B foul drawn (6)
08:32		57-47	10	2 MILLER B free throw 1 - 1 made (14)
08:08	0 GODFREY R 2pt FG in the paint, layup made (12)	59-47	12	
08:08	1 PORTER J assist (3)			
07:55				2 MILLER B turnover bad pass (2)
07:55	Timeout media			
07:36	0 GODFREY R foul drawn (4)			7 ONEAL JR. J foul shooting (1 - 8)
07:36	0 GODFREY R free throw 1 - 2 made (13)	60-47	13	
07:36	0 GODFREY R free throw 2 - 2 missed			
07:35				24 YIGITOGU S defensive rebound (11)
07:26	4 JOHNSON E foul personal (3 - 7)			5 PIERRE JR. J foul drawn (2)
07:26				5 PIERRE JR. J 1&1 free throw 1 missed
07:25	4 JOHNSON E defensive rebound (1)			
07:05	2 HUNTER D 2pt FG in the paint, layup made (8)	62-47	15	
07:05				Timeout 30 Sec
06:46		62-50	12	7 ONEAL JR. J 3pt FG , jump shot made (5)
06:46				24 YIGITOGU S assist (1)
06:31	1 PORTER J 3pt FG , jump shot missed			
06:29				2 MILLER B defensive rebound (4)
06:19		62-52	10	24 YIGITOGU S 2pt FG in the paint, dunk, made (12)
06:19				0 EDWARDS B assist (3)
05:55	11 DAMDSON N 3pt FG , jump shot missed			
05:52	22 WELLING C offensive rebound (5)			
05:52	22 WELLING C 2pt FG second chance in the paint, layup missed			
05:51	22 WELLING C offensive rebound (6)			
05:49	22 WELLING C 2pt FG second chance in the paint, layup blocked			
05:49				3 WASHINGTON C block (1)
05:47				2 MILLER B defensive rebound (5)
05:46	22 WELLING C foul personal (4 - 8)			2 MILLER B foul drawn (7)
05:46		62-53	9	2 MILLER B 1&1 free throw 1 made (15)
05:46		62-54	8	2 MILLER B 1&1 free throw 2 made (16)
05:35	11 DAMDSON N foul drawn (5)			3 WASHINGTON C foul personal (4 - 9)
05:35	11 DAMDSON N 1&1 free throw 1 made (8)	63-54	9	
05:35	11 DAMDSON N 1&1 free throw 2 made (9)	64-54	10	
05:16		64-56	8	24 YIGITOGU S 2pt FG in the paint, hook shot made (14)
05:16				0 EDWARDS B assist (4)
05:16	11 DAMDSON N foul shooting (1 - 9)			24 YIGITOGU S foul drawn (3)
05:16				24 YIGITOGU S free throw 1 - 1 missed
05:15	0 GODFREY R defensive rebound (6)			
04:45	11 DAMDSON N 2pt FG in the paint, layup missed			
04:43				3 WASHINGTON C defensive rebound (3)
04:30		64-58	6	2 MILLER B 2pt FG outside the paint, jump shot made (18)
04:22	Timeout 30 Sec			
04:08	0 GODFREY R 2pt FG in the paint, layup made (15)	66-58	8	
04:08	0 GODFREY R foul drawn (5)			7 ONEAL JR. J foul shooting (2 - 10)
04:08	0 GODFREY R free throw 1 - 1 made (16)	67-58	9	
03:56		67-61	6	2 MILLER B 3pt FG , jump shot made (21)
03:39	0 GODFREY R foul drawn (6)			3 WASHINGTON C foul shooting (5 - 11)



Game Time	CU	Score	Diff	SMU
03:39	0 GODFREY R free throw 1 - 2 made (17)	68-61	7	
03:39	0 GODFREY R free throw 2 - 2 missed			
03:37				0 EDWARDS B defensive rebound (6)
03:25				2 MILLER B 3pt FG , jump shot missed
03:23	2 HUNTER D defensive rebound (2)			
02:58	1 PORTER J 2pt FG in the paint, layup missed			
02:53				5 PIERRE JR. J defensive rebound (2)
02:53	2 HUNTER D foul personal (2 - 10)			0 EDWARDS B foul drawn (3)
02:53		68-62	6	0 EDWARDS B free throw 1 - 2 made (11)
02:53		68-63	5	0 EDWARDS B free throw 2 - 2 made (12)
02:25	1 PORTER J 3pt FG , jump shot missed			
02:21	4 JOHNSON E offensive rebound (2)			
02:18	4 JOHNSON E 3pt FG second chance, jump shot made (9)	71-63	8	
02:18	2 HUNTER D assist (4)			
02:06	0 GODFREY R foul shooting (4 - 11)			5 PIERRE JR. J foul drawn (3)
02:06		71-64	7	5 PIERRE JR. J free throw 1 - 2 made (8)
02:06		71-65	6	5 PIERRE JR. J free throw 2 - 2 made (9)
01:40	11 DAMDSON N 2pt FG in the paint, jump shot missed			
01:37				2 MILLER B defensive rebound (6)
01:24				2 MILLER B 2pt FG outside the paint, jump shot missed
01:23				2 MILLER B offensive rebound (7)
01:23	2 HUNTER D foul shooting (3 - 12)			2 MILLER B foul drawn (8)
01:23		71-66	5	2 MILLER B free throw 1 - 2 made (22)
01:23		71-67	4	2 MILLER B free throw 2 - 2 made (23)
00:57	2 HUNTER D 3pt FG , jump shot missed			
00:54				2 MILLER B defensive rebound (8)
00:46				Timeout 60 Sec
00:24				2 MILLER B 2pt FG in the paint, layup missed
00:22	10 WAHLIN J defensive rebound (8)			
00:22	10 WAHLIN J foul drawn (3)			0 EDWARDS B foul personal (1 - 12)
00:22	10 WAHLIN J free throw 1 - 2 made (7)	72-67	5	
00:22	10 WAHLIN J free throw 2 - 2 missed			
00:20				5 PIERRE JR. J defensive rebound (3)
00:11				2 MILLER B 3pt FG , jump shot missed
00:10	2 HUNTER D defensive rebound (3)			
00:09	2 HUNTER D foul drawn (2)			0 EDWARDS B foul personal (2 - 13)
00:09	2 HUNTER D free throw 1 - 2 made (9)	73-67	6	
00:09	2 HUNTER D free throw 2 - 2 made (10)	74-67	7	
00:05				0 EDWARDS B 3pt FG , jump shot missed
00:01				offensive rebound (37)
00:00		74-70	4	5 PIERRE JR. J 3pt FG second chance, jump shot made (12)
00:00				2 MILLER B assist (4)
END OF GAME				
CU 74-70 SMU				



Official Basketball Box Score - Second Half
SMU at Clemson
01/07/26 Littlejohn Coliseum, Clemson
2025-26 Men's Basketball

Game Time: 9:00 PM
Game Duration: 2:15
Attendance: 8,134

Officials: Ron Groover, Bert Smith, Clarence Armstrong

SMU - 45

NO.	Name		Min	FG M-A	3P M-A	FT M-A	Rebounds			Fouls		TP	AS	TO	ST	Blocks		+/-
							OR	DR	TOT	PF	FD					BS	BA	
3	Corey Washington	F	08:17	0-0	0-0	0-0	0	2	2	5	0	0	0	0	0	1	0	10
24	Samet Yigitoglu	C	18:41	4-5	0-0	2-3	3	2	5	1	2	10	1	0	1	0	0	3
0	B.J. Edwards	G	17:03	0-3	0-2	4-4	0	1	1	2	2	4	2	0	0	0	0	8
2	Boopie Miller	G	19:36	3-9	1-4	7-7	1	5	6	0	4	14	4	2	1	0	0	6
5	Jaron Pierre Jr.	G	15:15	3-7	3-4	3-5	0	2	2	0	3	12	0	0	0	0	0	-6
10	Jaden Toombs		02:23	0-1	0-0	0-0	0	0	0	1	0	0	0	0	0	0	0	1
13	Mitchell Holmes		05:00	0-0	0-0	2-2	0	0	0	2	1	2	0	0	0	0	0	-1
7	Jermaine O'Neal Jr.		10:26	1-2	1-1	0-0	1	0	1	2	0	3	0	0	0	0	0	7
4	Sam Walters		03:20	0-0	0-0	0-0	0	0	0	0	0	0	0	0	0	0	0	-3
Team							1	1	2	0		0			0			
Totals				11-27	5-11	18-21	6	13	19	13	12	45	7	2	2	1	0	5

Shooting By Period			
2 nd FG%	11-27	40.7%	
3PT%	5-11	45.5%	
FT%	18-21	85.7%	
GM FG%	11-27	40.7%	
3PT%	5-11	45.5%	
FT%	18-21	85.7%	

Dead Ball Rebounds: 0, 0

Major Fouls: NONE

Clemson - 40

NO.	Name		Min	FG M-A	3P M-A	FT M-A	Rebounds			Fouls		TP	AS	TO	ST	Blocks		+/-
							OR	DR	TOT	PF	FD					BS	BA	
0	RJ Godfrey	F	15:30	4-4	1-1	4-7	1	3	4	3	5	13	0	0	0	0	0	-3
10	Jake Wahlin	F	07:51	0-0	0-0	1-2	0	2	2	0	1	1	1	0	0	0	0	2
22	Carter Welling	C	04:02	0-2	0-0	0-0	2	0	2	2	1	0	2	0	0	0	1	0
1	Jestin Porter	G	18:13	1-7	0-4	0-0	0	1	1	1	1	2	1	1	0	0	0	-9
2	Dillon Hunter	G	16:53	2-4	1-3	2-2	0	2	2	2	2	7	3	1	0	0	0	-10
11	Nick Davidson		16:20	2-6	0-2	4-4	0	3	3	1	3	8	0	0	0	0	0	-3
4	Efrem Johnson		14:43	3-4	3-4	0-0	1	1	2	2	0	9	0	1	0	0	0	-3
21	Ace Buckner		03:17	0-0	0-0	0-0	0	0	0	1	0	0	0	0	0	0	0	3
3	Chase Thompson		03:11	0-0	0-0	0-0	0	1	1	0	0	0	0	0	0	0	0	-2
Team							1	0	1	0		0			0			
Totals				12-27	5-14	11-15	5	13	18	12	13	40	7	3	0	0	1	-5

Shooting By Period			
2 nd FG%	12-27	44.4%	
3PT%	5-14	35.7%	
FT%	11-15	73.3%	
GM FG%	12-27	44.4%	
3PT%	5-14	35.7%	
FT%	11-15	73.3%	

Dead Ball Rebounds: 1, 0

Major Fouls: NONE

	SMU	CU
Biggest lead	0 (1 st 20:00)	15 (2 nd 7:05)
Best Scoring Run	7 (2 nd 5:46)	8 (2 nd 13:48)
Lead Changes	0	
Times Tied	0	
Time with Lead	00:00	19:42

Points from	SMU	CU
Turnovers	4	3
Paint	10	14
Second Chance	7	5
Fast Breaks	4	5
Bench	5	17

Period by Period Scoring			
	1st	2nd	TOT
SMU	25	45	70
CU	34	40	74



Officials: Ron Groover, Bert Smith, Clarence Armstrong

Players => All ; FG Types => All ; Results => All ;
SMU

All Field Goals

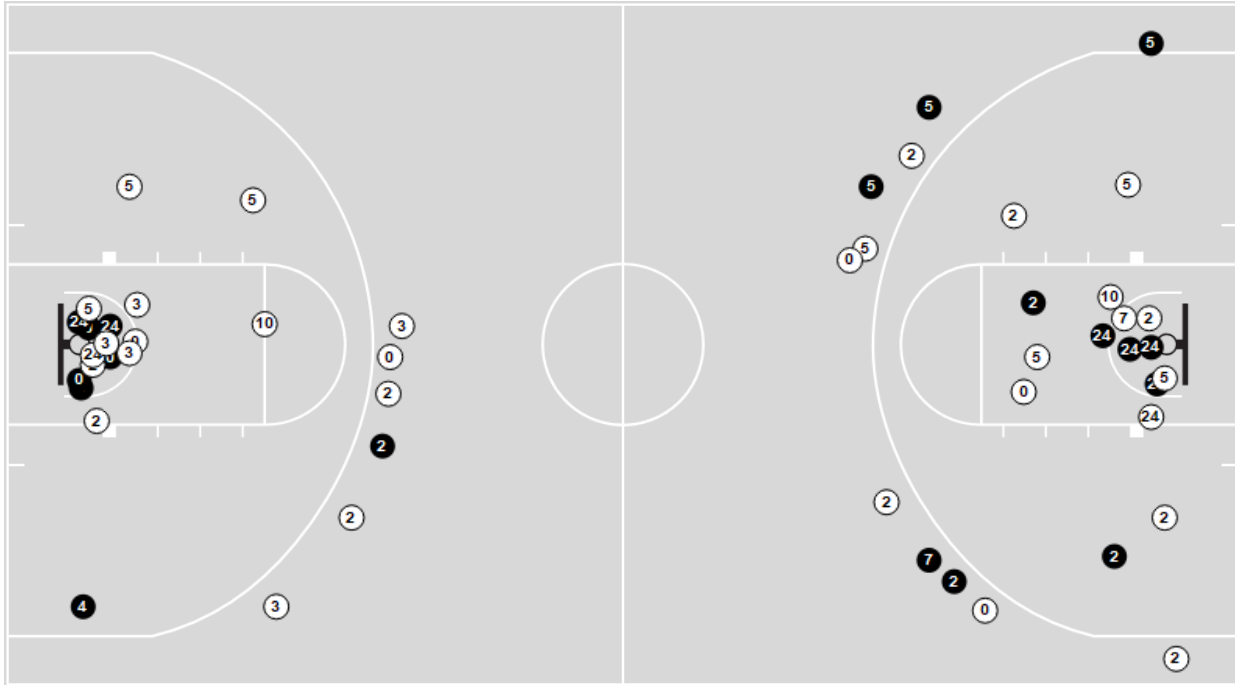

Shots in the Paint

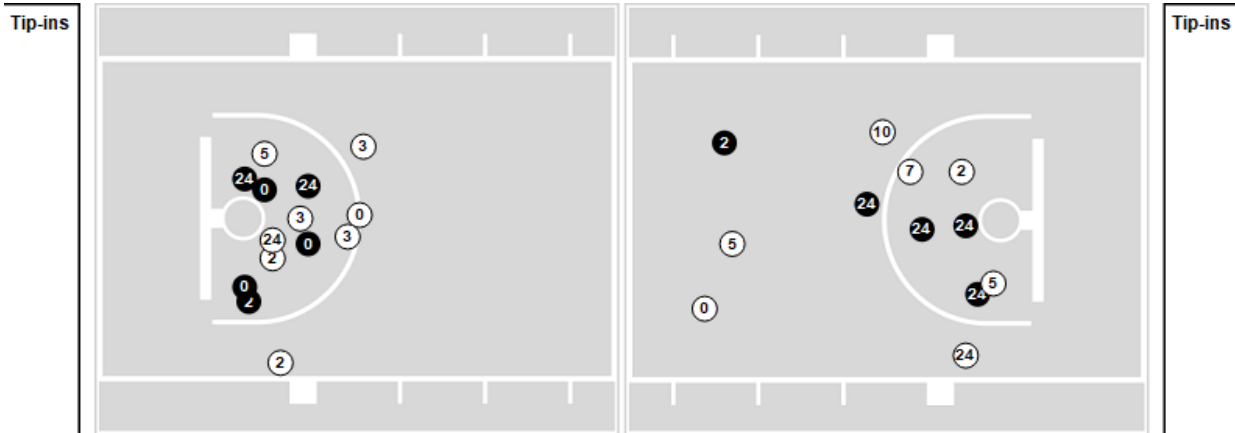

N Made **N** Missed **N** - Player Number

SMU	M/A	%
Field Goals	19/51	37
2 Points	13/34	38
3 Points	6/17	35
Free Throws	26/29	90

SMU	M/A	%
Points in the Paint	22 (11/27)	41
Fast Break Points	4 (4/4)	100
Second Chance Points	15 (10/15)	67
Effective FG%	43	



Officials: Ron Groover, Bert Smith, Clarence Armstrong

Players => All ; FG Types => All ; Results => All ;

Clemson

All Field Goals

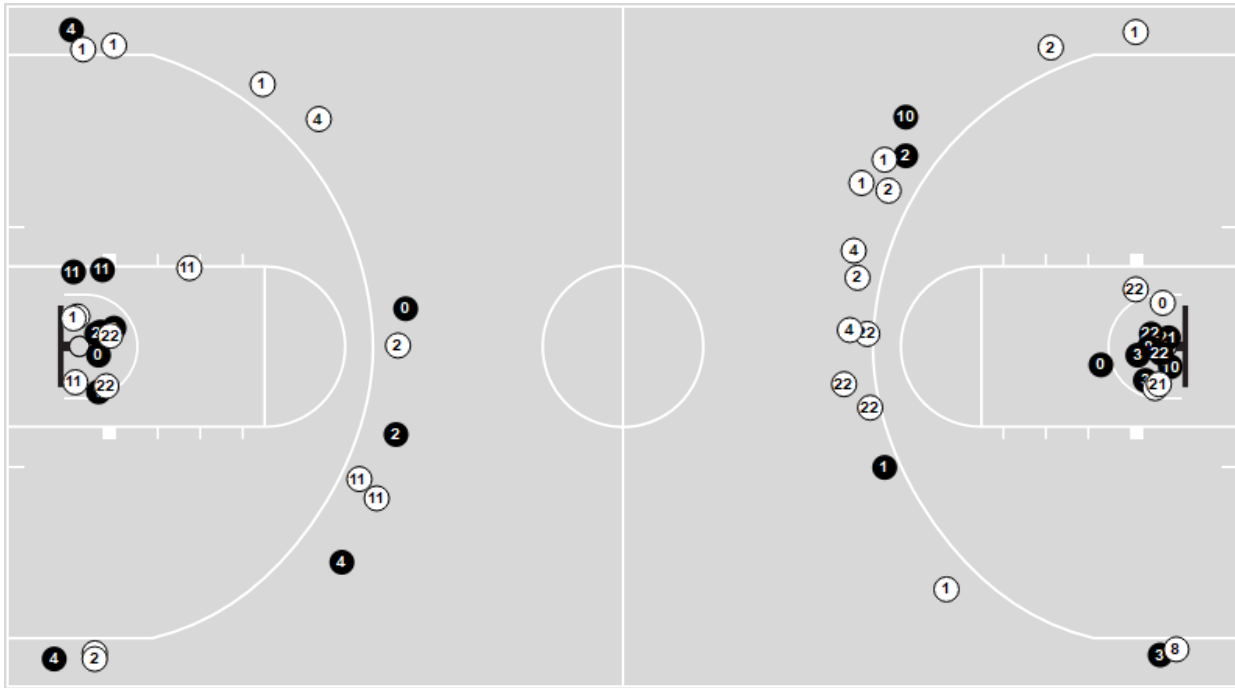

Shots in the Paint

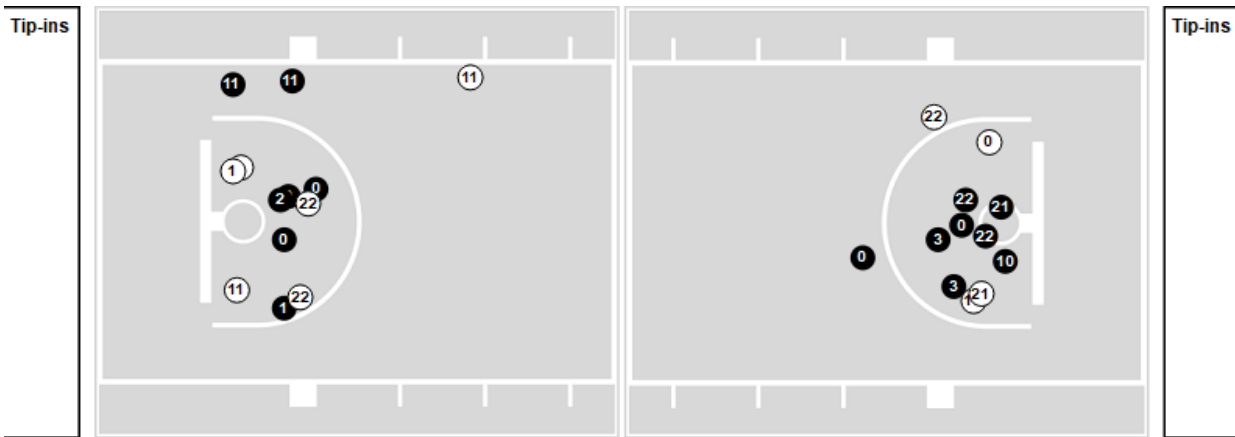

● Made ● Missed N - Player Number

Clemson	M/A	%
Field Goals	24/56	43
2 Points	15/25	60
3 Points	9/31	29
Free Throws	17/24	71

Clemson	M/A	%
Points in the Paint	30 (15/25)	60
Fast Break Points	8 (5/6)	83
Second Chance Points	11 (6/12)	50
Effective FG%	51	