



Official Basketball Box Score - Final
Boston College at Clemson
01/13/26 Littlejohn Coliseum, Clemson
2025-26 Clemson Men's Basketball

Game Time: 7:00 PM
Game Duration: 1:53
Attendance: 7,320

Officials: Eric Lewis, Courtney Green, Bart Lenox

Boston College - 50

Record: 7-10 (0-4)

NO.	Name	Min	FG M-A	3P M-A	FT M-A	Rebounds			Fouls		TP	AS	TO	ST	Blocks		+/-
						OR	DR	TOT	PF	FD					BS	BA	
22	Jayden Hastings	F 27:39	4-5	0-0	1-4	5	2	7	5	6	9	1	1	1	6	0	-7
33	Boden Kapke	C 25:09	4-5	1-1	0-0	1	7	8	5	1	9	0	4	0	0	0	-19
5	Fred Payne	G 34:22	7-17	2-4	4-4	0	3	3	1	2	20	2	2	1	0	2	-16
10	Luka Toews	G 25:44	3-9	2-5	0-0	0	3	3	2	2	8	2	2	2	0	1	-7
13	Donald Hand Jr.	G 30:53	0-3	0-1	0-0	0	2	2	0	0	0	3	2	0	0	0	-31
30	Caleb Steger	16:50	2-3	0-1	0-0	0	4	4	1	0	4	0	3	0	0	0	2
9	Chase Forte	09:19	0-2	0-1	0-2	0	0	0	0	2	0	1	0	1	0	1	-15
23	Aidan Shaw	24:04	0-2	0-1	0-3	0	3	3	4	2	0	0	2	2	2	0	-19
88	Marko Radunovic	06:00	0-1	0-1	0-0	0	0	0	1	0	0	0	3	0	0	0	-8
Team						0	0	0	0		0		0				
Totals			20-47	5-15	5-13	6	24	30	19	15	50	9	19	7	8	4	-24

Shooting By Period		
1 st FG%	11-24	45.8%
3PT%	4-8	50.0%
FT%	1-3	33.3%
2 nd FG%	9-23	39.1%
3PT%	1-7	14.3%
FT%	4-10	40%
GM FG%	20-47	42.6%
3PT%	5-15	33.3%
FT%	5-13	38.5%

Dead Ball Rebounds: 4, 0

Major Fouls: NONE

Clemson - 74

Record: 15-3 (5-0)

NO.	Name	Min	FG M-A	3P M-A	FT M-A	Rebounds			Fouls		TP	AS	TO	ST	Blocks		+/-
						OR	DR	TOT	PF	FD					BS	BA	
0	RJ Godfrey	F 13:35	2-5	0-0	6-10	3	5	8	5	5	10	0	3	0	0	2	8
10	Jake Wahlin	F 17:53	0-2	0-1	0-0	0	1	1	0	0	0	1	0	0	0	0	10
22	Carter Welling	C 30:31	4-9	0-1	2-4	1	7	8	0	2	10	3	0	1	2	3	12
1	Jestin Porter	G 29:41	2-9	1-4	0-0	0	2	2	0	2	5	1	0	2	1	2	17
2	Dillon Hunter	G 34:50	4-5	1-2	0-1	1	6	7	2	1	9	5	1	0	0	0	18
11	Nick Davidson	25:05	8-11	4-6	5-5	1	2	3	4	4	25	0	2	2	1	1	14
4	Efrem Johnson	20:01	2-3	1-1	2-2	0	0	0	1	2	7	1	0	1	0	0	10
21	Ace Buckner	15:29	2-6	1-3	1-1	0	1	1	3	3	6	1	1	3	0	0	13
3	Chase Thompson	08:43	0-2	0-1	0-0	1	0	1	0	0	0	0	2	0	0	0	10
8	Dallas Thomas	02:06	1-1	0-0	0-0	0	0	0	0	0	2	0	0	0	0	0	4
44	Trent Steinour	02:06	0-1	0-0	0-0	1	1	2	0	0	0	0	1	0	0	0	4
Team						2	0	2	0		0		0				
Totals			25-54	8-19	16-23	10	25	35	15	19	74	12	10	9	4	8	24

Shooting By Period		
1 st FG%	14-26	53.8%
3PT%	6-12	50.0%
FT%	3-6	50%
2 nd FG%	11-28	39.3%
3PT%	2-7	28.6%
FT%	13-17	76.5%
GM FG%	25-54	46.3%
3PT%	8-19	42.1%
FT%	16-23	69.6%

Dead Ball Rebounds: 2, 0

Major Fouls: NONE

	BC	CU
Biggest lead	4 (1 st 17:45)	25 (2 nd 8:07)
Best Scoring Run	6 (1 st 12:36)	10 (1 st 5:04)
Lead Changes	5	
Times Tied	3	
Time with Lead	06:44	30:43

Points from	BC	CU
Turnovers	3	24
Paint	24	30
Second Chance	4	12
Fast Breaks	5	3
Bench	4	40

Period by Period Scoring			
	1st	2nd	TOT
BC	27	23	50
CU	37	37	74



Official Basketball PlaybyPlay - First Half
Boston College at Clemson
 01/13/26 Littlejohn Coliseum, Clemson
 2025-26 Clemson Men's Basketball

Game Time: 7:00 PM
Game Duration: 1:53
Attendance: 7,320

Officials: Eric Lewis, Courtney Green, Bart Lenox

Period 1

Period Starters:

CU	0 Godfrey R	1 Porter J	2 Hunter D	10 Wahlin J	22 Welling C
BC	5 Payne F	10 Toews L	13 Hand Jr. D	22 Hastings J	33 Kapke B

Game Time	CU	Score	Diff	BC
20:00	22 WELLING C jumpball lost			22 HASTINGS J jumpball won
19:33	1 PORTER J steal (1)			33 KAPKE B turnover bad pass (1)
19:21	10 WAHLIN J 3pt FG from turnover, jump shot missed			
19:19				5 PAYNE F defensive rebound (1)
19:11		0-3	-3	5 PAYNE F 3pt FG , jump shot made (3)
18:47	0 GODFREY R foul offensive (1 - 1)			10 TOEWS L foul drawn (1)
18:47	0 GODFREY R turnover offensive (1)			
18:32				5 PAYNE F 2pt FG from turnover in the paint, layup missed
18:30	10 WAHLIN J defensive rebound (1)			
18:16	22 WELLING C 2pt FG in the paint, jump shot missed			
18:15	2 HUNTER D offensive rebound (1)			
18:08	2 HUNTER D 2pt FG second chance in the paint, layup made (2)	2-3	-1	
17:45		2-6	-4	10 TOEWS L 3pt FG , jump shot made (3)
17:45				13 HAND JR. D assist (1)
17:33	1 PORTER J 2pt FG outside the paint, floating jump shot made (2)	4-6	-2	
17:04				22 HASTINGS J turnover bad pass (1)
16:37	22 WELLING C 2pt FG from turnover in the paint, hook shot made (2)	6-6	0	
16:16				33 KAPKE B turnover dribbling violation (2)
16:04	2 HUNTER D 2pt FG from turnover in the paint, jump shot made (4)	8-6	2	
15:50				5 PAYNE F 2pt FG in the paint, layup blocked
15:50	22 WELLING C block (1)			
15:47				22 HASTINGS J offensive rebound (1)
15:48	Timeout media			
15:38				13 HAND JR. D 3pt FG second chance, jump shot missed
15:37	2 HUNTER D defensive rebound (2)			
15:28	22 WELLING C 2pt FG in the paint, layup blocked			
15:28				22 HASTINGS J block (1)
15:24				33 KAPKE B defensive rebound (1)
15:07		8-9	-1	10 TOEWS L 3pt FG , jump shot made (6)
15:07				5 PAYNE F assist (1)
14:54	11 DAMSDON N foul offensive (1 - 2)			33 KAPKE B foul drawn (1)
14:54	11 DAMSDON N turnover offensive (1)			
14:28				5 PAYNE F 3pt FG from turnover, jump shot missed
14:26	22 WELLING C defensive rebound (1)			
14:14	2 HUNTER D 3pt FG , jump shot made (7)	11-9	2	
14:14	22 WELLING C assist (1)			
14:14	2 HUNTER D foul drawn (1)			10 TOEWS L foul shooting (1 - 1)
14:14	2 HUNTER D free throw 1 - 1 missed			
14:13				30 STEGER C defensive rebound (1)
13:54		11-11	0	30 STEGER C 2pt FG in the paint, layup made (2)



Official Basketball Play by Play - First Half
Boston College at Clemson
 01/13/26 Littlejohn Coliseum, Clemson
 2025-26 Clemson Men's Basketball

Game Time: 7:00 PM
 Game Duration: 1:53
 Attendance: 7,320

Officials: Eric Lewis, Courtney Green, Bart Lenox

Game Time	CU	Score	Diff	BC
13:54				22 HASTINGS J assist (1)
13:37	1 PORTER J 2pt FG outside the paint, jump shot missed			
13:35				33 KAPKE B defensive rebound (2)
13:16				5 PAYNE F 2pt FG in the paint, layup blocked
13:16	22 WELLING C block (2)			
13:16				22 HASTINGS J offensive rebound (2)
13:16		11-13	-2	22 HASTINGS J 2pt FG second chance in the paint, layup made (2)
13:16	2 HUNTER D foul shooting (1 - 3)			22 HASTINGS J foul drawn (1)
13:16				22 HASTINGS J free throw 1 - 1 missed
13:15	22 WELLING C defensive rebound (2)			
13:00	4 JOHNSON E 2pt FG outside the paint, jump shot missed			
12:58				33 KAPKE B defensive rebound (3)
12:36		11-15	-4	5 PAYNE F 2pt FG outside the paint, floating jump shot made (5)
12:36				9 FORTE C assist (1)
12:10	11 DAMDSON N 2pt FG in the paint, hook shot made (2)	13-15	-2	
12:01	4 JOHNSON E steal (1)			30 STEGER C turnover lost ball (1)
12:01	Timeout media			
11:49	0 GODFREY R foul drawn (1)			33 KAPKE B foul shooting (1 - 2)
11:49	0 GODFREY R free throw 1 - 2 missed			
11:49	offensive dead ball rebound (1)			
11:49	0 GODFREY R free throw 2 - 2 missed			
11:48				30 STEGER C defensive rebound (2)
11:28				13 HAND JR. D 2pt FG in the paint, jump shot missed
11:28				22 HASTINGS J offensive rebound (3)
11:28	0 GODFREY R foul loose ball (2 - 4)			22 HASTINGS J foul drawn (2)
11:28				23 SHAW A 2pt FG second chance in the paint, jump shot missed
11:28	11 DAMDSON N defensive rebound (1)			
10:54	21 BUCKNER A turnover lost ball (1)			22 HASTINGS J steal (1)
10:54	4 JOHNSON E foul shooting (1 - 5)			22 HASTINGS J foul drawn (3)
10:54				22 HASTINGS J free throw fast break 1 - 2 missed
10:54				offensive dead ball rebound (1)
10:54		13-16	-3	22 HASTINGS J free throw fast break 2 - 2 made (3)
10:34	3 THOMPSON C 3pt FG , jump shot missed			
10:32	22 WELLING C offensive rebound (3)			
10:22	3 THOMPSON C turnover bad pass (1)			23 SHAW A steal (1)
10:14	1 PORTER J steal (2)			23 SHAW A turnover lost ball (1)
10:09	1 PORTER J 2pt FG from turnover in the paint, layup blocked			
10:09				23 SHAW A block (1)
10:09	offensive rebound (8)			
09:59	11 DAMDSON N 2pt FG from turnover second chance in the paint, layup made (4)	15-16	-1	
09:59	11 DAMDSON N foul drawn (1)			22 HASTINGS J foul shooting (1 - 3)
09:59	11 DAMDSON N free throw 1 - 1 made (5)	16-16	0	
09:35				5 PAYNE F 2pt FG in the paint, jump shot missed
09:33	1 PORTER J defensive rebound (1)			
09:26	11 DAMDSON N 3pt FG , jump shot made (8)	19-16	3	
09:26	2 HUNTER D assist (1)			



Official Basketball Play by Play - First Half
Boston College at Clemson
01/13/26 Littlejohn Coliseum, Clemson
2025-26 Clemson Men's Basketball

Game Time: 7:00 PM
Game Duration: 1:53
Attendance: 7,320

Officials: Eric Lewis, Courtney Green, Bart Lenox

Game Time	CU	Score	Diff	BC
09:05				9 FORTE C 2pt FG in the paint, layup blocked
09:05	11 DAMDSON N block (1)			
09:01	1 PORTER J defensive rebound (2)			
08:57	11 DAMDSON N turnover bad pass (2)			5 PAYNE F steal (1)
08:42		19-18	1	33 KAPKE B 2pt FG from turnover in the paint, layup made (2)
08:42				5 PAYNE F assist (2)
08:23	11 DAMDSON N 3pt FG , jump shot made (11)	22-18	4	
08:23	4 JOHNSON E assist (1)			
07:52				5 PAYNE F 2pt FG in the paint, jump shot missed
07:50	21 BUCKNER A defensive rebound (1)			
07:41	3 THOMPSON C turnover bad pass (2)			10 TOEWS L steal (1)
07:23				88 RADUNOMC M 3pt FG from turnover, jump shot missed
07:21	11 DAMDSON N defensive rebound (2)			
07:01	21 BUCKNER A 3pt FG , jump shot missed			
06:56				33 KAPKE B defensive rebound (4)
06:43				5 PAYNE F 2pt FG outside the paint, jump shot missed
06:41	2 HUNTER D defensive rebound (3)			
06:28	11 DAMDSON N 2pt FG in the paint, dunk, made (13)	24-18	6	
06:14	21 BUCKNER A steal (1)			88 RADUNOMC M turnover lost ball (1)
06:14	21 BUCKNER A foul drawn (1)			88 RADUNOMC M foul loose ball (1 - 4)
06:14	Timeout media			
05:58	11 DAMDSON N 3pt FG from turnover, jump shot made (16)	27-18	9	
05:58	2 HUNTER D assist (2)			
05:47	11 DAMDSON N steal (1)			10 TOEWS L turnover bad pass (1)
05:40	11 DAMDSON N 3pt FG from turnover, jump shot missed			
05:38				10 TOEWS L defensive rebound (1)
05:28	jump ball situation			
05:28	22 WELLING C steal (1)			88 RADUNOMC M turnover lost ball (2)
05:04	11 DAMDSON N foul drawn (2)			22 HASTINGS J foul shooting (2 - 5)
05:04	11 DAMDSON N free throw 1 - 2 made (17)	28-18	10	
05:04	11 DAMDSON N free throw 2 - 2 made (18)	29-18	11	
04:41		29-20	9	22 HASTINGS J 2pt FG in the paint, layup made (5)
04:15	1 PORTER J 2pt FG outside the paint, jump shot missed			
04:13				13 HAND JR. D defensive rebound (1)
03:51		29-22	7	33 KAPKE B 2pt FG in the paint, layup made (4)
03:51				13 HAND JR. D assist (2)
03:30	11 DAMDSON N 3pt FG , jump shot missed			
03:28				33 KAPKE B defensive rebound (5)
03:05		29-24	5	22 HASTINGS J 2pt FG in the paint, dunk, made (7)
03:05				10 TOEWS L assist (1)
02:42	11 DAMDSON N 3pt FG , jump shot made (21)	32-24	8	
02:42	10 WAHLIN J assist (1)			
02:18				10 TOEWS L 3pt FG , jump shot missed
02:16	2 HUNTER D defensive rebound (4)			
02:00	1 PORTER J 3pt FG , jump shot made (5)	35-24	11	
02:00	2 HUNTER D assist (3)			
01:40	1 PORTER J foul drawn (1)			33 KAPKE B foul offensive (2 - 6)
01:40				33 KAPKE B turnover offensive (3)



Official Basketball PlaybyPlay - First Half
Boston College at Clemson
01/13/26 Littlejohn Coliseum, Clemson
2025-26 Clemson Men's Basketball

Game Time: 7:00 PM
Game Duration: 1:53
Attendance: 7,320

Officials: Eric Lewis, Courtney Green, Bart Lenox

Game Time	CU	Score	Diff	BC
01:40	Timeout media			
01:21	1 PORTER J 3pt FG from turnover, jump shot missed			
01:19				33 KAPKE B defensive rebound (6)
01:02		35-27	8	33 KAPKE B 3pt FG , jump shot made (7)
01:02				13 HAND JR. D assist (3)
00:31	22 WELLING C 2pt FG in the paint, alleyoop made (4)	37-27	10	
00:31	2 HUNTER D assist (4)			
00:02	11 DAMDSON N steal (2)			30 STEGER C turnover lost ball (2)
END OF PERIOD				
CU 37-27 BC				



Official Basketball Box Score - First Half
Boston College at Clemson
01/13/26 Littlejohn Coliseum, Clemson
2025-26 Clemson Men's Basketball

Game Time: 7:00 PM
Game Duration: 1:53
Attendance: 7,320

Officials: Eric Lewis, Courtney Green, Bart Lenox

Boston College - 27

NO.	Name		Min	FG		3P		FT		Rebounds			Fouls		TP	AS	TO	ST	Blocks		+/-
				M-A	M-A	M-A	M-A	OR	DR	TOT	PF	FD							BS	BA	
22	Jayden Hastings	F	16:03	3-3	0-0	1-3	3	0	3	2	3	7	1	1	1	1	1	0	0	0	-3
33	Boden Kapke	C	18:10	3-3	1-1	0-0	0	6	6	2	1	7	0	3	0	0	0	0	0	0	-9
5	Fred Payne	G	18:07	2-9	1-2	0-0	0	1	1	0	0	5	2	0	1	0	2	0	2	0	-7
10	Luka Toews	G	13:24	2-3	2-3	0-0	0	1	1	1	1	6	1	1	1	0	0	0	0	0	-5
13	Donald Hand Jr.	G	15:41	0-2	0-1	0-0	0	1	1	0	0	0	3	0	0	0	0	0	0	0	-12
30	Caleb Steger		05:00	1-1	0-0	0-0	0	2	2	0	0	2	0	2	0	0	0	0	0	0	5
9	Chase Forte		04:56	0-1	0-0	0-0	0	0	0	0	0	0	1	0	0	0	0	0	1	0	-6
23	Aidan Shaw		05:47	0-1	0-0	0-0	0	0	0	0	0	0	0	1	1	1	0	0	0	0	-8
88	Marko Radunovic		02:52	0-1	0-1	0-0	0	0	0	1	0	0	0	2	0	0	0	0	0	0	-5
Team										0	0	0	0		0						
Totals				11-24	4-8	1-3	3	11	14	6	5	27	8	10	4	2	3				-10

Shooting By Period		
1st FG%	11-24	45.8%
3PT%	4-8	50.0%
FT%	1-3	33.3%
GMFG%	11-24	45.8%
3PT%	4-8	50.0%
FT%	1-3	33.3%

Dead Ball Rebounds: 1, 0

Major Fouls: NONE

Clemson - 37

NO.	Name		Min	FG		3P		FT		Rebounds			Fouls		TP	AS	TO	ST	Blocks		+/-
				M-A	M-A	M-A	M-A	OR	DR	TOT	PF	FD							BS	BA	
0	RJ Godfrey	F	02:17	0-0	0-0	0-2	0	0	0	2	1	0	0	1	0	0	1	0	0	0	-3
10	Jake Wahlin	F	14:06	0-1	0-1	0-0	0	1	1	0	0	0	1	0	0	1	0	0	0	0	8
22	Carter Welling	C	14:58	2-4	0-0	0-0	1	2	3	0	0	4	1	0	1	2	1	1	2	1	1
1	Jestin Porter	G	17:54	2-6	1-2	0-0	0	2	2	0	1	5	0	0	2	0	1	8	0	1	8
2	Dillon Hunter	G	17:38	3-3	1-1	0-1	1	3	4	1	1	7	4	0	0	0	0	0	0	0	10
11	Nick Davidson		17:10	7-9	4-6	3-3	0	2	2	1	2	21	0	2	2	1	0	14	1	0	14
4	Efrem Johnson		05:54	0-1	0-0	0-0	0	0	0	1	0	0	1	0	0	1	0	0	0	0	2
21	Ace Buckner		04:28	0-1	0-1	0-0	0	1	1	0	1	0	0	1	1	0	0	0	0	0	2
3	Chase Thompson		05:35	0-1	0-1	0-0	0	0	0	0	0	0	0	2	0	0	0	0	0	0	8
Team										1	0	1	0		0						
Totals				14-26	6-12	3-6	3	11	14	5	6	37	7	6	7	3	2				10

Shooting By Period		
1st FG%	14-26	53.8%
3PT%	6-12	50.0%
FT%	3-6	50%
GMFG%	14-26	53.8%
3PT%	6-12	50.0%
FT%	3-6	50.0%

Dead Ball Rebounds: 1, 0

Major Fouls: NONE

	BC	CU
Biggest lead	4 (1 st 17:45)	11 (1 st 5:04)
Best Scoring Run	6 (1 st 12:36)	10 (1 st 5:04)
Lead Changes	5	
Times Tied	3	
Time with Lead	06:44	10:43

Points from	BC	CU
Turnovers	3	12
Paint	12	14
Second Chance	2	5
Fast Breaks	1	0
Bench	2	21

Period by Period Scoring			
	1st	2nd	TOT
BC	27	23	50
CU	37	37	74



Official Basketball Play by Play - Second Half
Boston College at Clemson
 01/13/26 Littlejohn Coliseum, Clemson
 2025-26 Clemson Men's Basketball

Game Time: 7:00 PM
Game Duration: 1:53
Attendance: 7,320

Officials: Eric Lewis, Courtney Green, Bart Lenox

Period 2

Period Starters:

CU	0 Godfrey R	1 Porter J	2 Hunter D	10 Wahlin J	22 Welling C
BC	5 Payne F	10 Toews L	13 Hand Jr. D	22 Hastings J	33 Kapke B

Game Time	CU	Score	Diff	BC
19:41				22 HASTINGS J 2pt FG in the paint, jump shot missed
19:40				33 KAPKE B offensive rebound (7)
19:39				33 KAPKE B 2pt FG second chance in the paint, layup missed
19:36	22 WELLING C defensive rebound (4)			
19:25	0 GODFREY R 2pt FG in the paint, layup missed			
19:25	0 GODFREY R offensive rebound (1)			
19:25	0 GODFREY R 2pt FG second chance in the paint, layup blocked			
19:25				22 HASTINGS J block (2)
19:25	offensive rebound (17)			
19:11	22 WELLING C 2pt FG second chance in the paint, layup blocked			
19:11				22 HASTINGS J block (3)
19:09				33 KAPKE B defensive rebound (8)
19:02				10 TOEWS L 3pt FG , jump shot missed
19:00	0 GODFREY R defensive rebound (2)			
18:40	22 WELLING C 2pt FG in the paint, jump shot made (6)	39-27	12	
18:30				33 KAPKE B turnover (4)
18:17	0 GODFREY R foul drawn (2)			33 KAPKE B foul shooting (3 - 1)
18:17	0 GODFREY R free throw 1 - 2 made (1)	40-27	13	
18:17	0 GODFREY R free throw 2 - 2 missed			
18:15				23 SHAW A defensive rebound (1)
18:09	1 PORTER J foul drawn (2)			5 PAYNE F foul offensive (1 - 2)
18:09				5 PAYNE F turnover offensive (1)
17:56	11 DAMSDON N 2pt FG from turnover in the paint, jump shot blocked			
17:56				23 SHAW A block (2)
17:53				23 SHAW A defensive rebound (2)
17:32				10 TOEWS L 2pt FG in the paint, jump shot missed
17:31				offensive dead ball rebound (2)
17:31	11 DAMSDON N foul personal (2 - 1)			22 HASTINGS J foul drawn (4)
17:22	2 HUNTER D foul personal (2 - 2)			10 TOEWS L foul drawn (2)
17:12				5 PAYNE F 2pt FG second chance in the paint, jump shot missed
17:11				22 HASTINGS J offensive rebound (4)
17:11	11 DAMSDON N foul personal (3 - 3)			22 HASTINGS J foul drawn (5)
17:01				5 PAYNE F 3pt FG second chance, jump shot missed
17:00	22 WELLING C defensive rebound (5)			
16:50	10 WAHLIN J 2pt FG in the paint, layup missed			
16:46				22 HASTINGS J defensive rebound (5)
16:30				10 TOEWS L 3pt FG , jump shot blocked
16:30	1 PORTER J block (1)			
16:27				22 HASTINGS J offensive rebound (6)



Official Basketball Play by Play - Second Half
Boston College at Clemson
01/13/26 Littlejohn Coliseum, Clemson
2025-26 Clemson Men's Basketball

Game Time: 7:00 PM
Game Duration: 1:53
Attendance: 7,320

Officials: Eric Lewis, Courtney Green, Bart Lenox

Game Time	CU	Score	Diff	BC
16:26		40-29	11	22 HASTINGS J 2pt FG second chance in the paint, dunk, made (9)
16:13	0 GODFREY R foul drawn (3)			22 HASTINGS J foul shooting (3 - 3)
16:13	0 GODFREY R free throw 1 - 2 made (2)	41-29	12	
16:13	0 GODFREY R free throw 2 - 2 made (3)	42-29	13	
15:48				13 HAND JR. D 2pt FG in the paint, layup missed
15:46	22 WELLING C defensive rebound (6)			
15:27	0 GODFREY R 2pt FG in the paint, layup made (5)	44-29	15	
15:27	2 HUNTER D assist (5)			
14:56				9 FORTE C 3pt FG , jump shot missed
14:54	0 GODFREY R defensive rebound (3)			
14:39	0 GODFREY R 2pt FG in the paint, layup blocked			
14:39				22 HASTINGS J block (4)
14:38	0 GODFREY R offensive rebound (4)			
14:38	0 GODFREY R foul drawn (4)			22 HASTINGS J foul shooting (4 - 4)
14:38	Timeout media			
14:38	0 GODFREY R free throw 1 - 2 made (6)	45-29	16	
14:38	0 GODFREY R free throw 2 - 2 made (7)	46-29	17	
14:23		46-31	15	33 KAPKE B 2pt FG in the paint, layup made (9)
14:02	21 BUCKNER A 3pt FG , jump shot made (3)	49-31	18	
14:02	22 WELLING C assist (2)			
13:49	21 BUCKNER A foul shooting (1 - 4)			9 FORTE C foul drawn (1)
13:49				9 FORTE C free throw 1 - 2 missed
13:49				offensive dead ball rebound (3)
13:49				9 FORTE C free throw 2 - 2 missed
13:48	0 GODFREY R defensive rebound (5)			
13:29	0 GODFREY R 2pt FG in the paint, dunk, made (9)	51-31	20	
13:29	22 WELLING C assist (3)			
13:16	21 BUCKNER A foul personal (2 - 5)			9 FORTE C foul drawn (2)
13:04		51-33	18	5 PAYNE F 2pt FG in the paint, layup made (7)
12:55	4 JOHNSON E 3pt FG , jump shot made (3)	54-33	21	
12:55	1 PORTER J assist (1)			
12:55	Timeout 30 Sec			
12:41		54-35	19	5 PAYNE F 2pt FG in the paint, layup made (9)
12:16	0 GODFREY R turnover lost ball (2)			9 FORTE C steal (1)
12:11				13 HAND JR. D turnover lost ball (1)
11:58	22 WELLING C 2pt FG from turnover in the paint, dunk, made (8)	56-35	21	
11:58	21 BUCKNER A assist (1)			
11:50	0 GODFREY R foul shooting (3 - 6)			5 PAYNE F foul drawn (1)
11:50	Timeout media			
11:50		56-36	20	5 PAYNE F free throw fast break 1 - 2 made (10)
11:50		56-37	19	5 PAYNE F free throw fast break 2 - 2 made (11)
11:33	22 WELLING C 3pt FG , jump shot missed			
11:30	11 DAMDSON N offensive rebound (3)			
11:30	11 DAMDSON N 2pt FG second chance in the paint, layup made (23)	58-37	21	
11:22	21 BUCKNER A foul personal (3 - 7)			5 PAYNE F foul drawn (2)
11:22		58-38	20	5 PAYNE F 1&1 free throw 1 made (12)
11:22		58-39	19	5 PAYNE F 1&1 free throw 2 made (13)



Official Basketball Play by Play - Second Half
Boston College at Clemson
 01/13/26 Littlejohn Coliseum, Clemson
 2025-26 Clemson Men's Basketball

Game Time: 7:00 PM
Game Duration: 1:53
Attendance: 7,320

Officials: Eric Lewis, Courtney Green, Bart Lenox

Game Time	CU	Score	Diff	BC
11:01	21 BUCKNER A 2pt FG in the paint, layup missed			
10:59				5 PAYNE F defensive rebound (2)
11:00				5 PAYNE F turnover bad pass (2)
10:38	4 JOHNSON E 2pt FG from turnover outside the paint, jump shot made (5)	60-39	21	
10:24		60-41	19	5 PAYNE F 2pt FG outside the paint, jump shot made (15)
10:13	11 DAMDSON N foul drawn (3)			23 SHAW A foul personal (1 - 5)
09:59	11 DAMDSON N foul drawn (4)			33 KAPKE B foul shooting (4 - 6)
09:59	11 DAMDSON N free throw 1 - 2 made (24)	61-41	20	
09:59	11 DAMDSON N free throw 2 - 2 made (25)	62-41	21	
09:34	21 BUCKNER A steal (2)			13 HAND JR. D turnover bad pass (2)
09:31	21 BUCKNER A 2pt FG fast break from turnover in the paint, layup made (5)	64-41	23	
09:31	21 BUCKNER A foul drawn (2)			30 STEGER C foul shooting (1 - 7)
09:31	21 BUCKNER A free throw fast break 1 - 1 made (6)	65-41	24	
09:16				30 STEGER C 3pt FG , jump shot missed
09:14	2 HUNTER D defensive rebound (5)			
09:05	21 BUCKNER A 2pt FG in the paint, jump shot missed			
09:04				5 PAYNE F defensive rebound (3)
08:55				5 PAYNE F 2pt FG in the paint, layup missed
08:54	22 WELLING C defensive rebound (7)			
08:43	22 WELLING C 2pt FG in the paint, dunk, blocked			
08:43				22 HASTINGS J block (5)
08:39				13 HAND JR. D defensive rebound (2)
08:33	11 DAMDSON N foul personal (4 - 8)			22 HASTINGS J foul drawn (6)
08:33				22 HASTINGS J 1&1 free throw 1 missed
08:32	0 GODFREY R defensive rebound (6)			
08:07	22 WELLING C foul drawn (1)			23 SHAW A foul shooting (2 - 8)
08:07	22 WELLING C free throw 1 - 2 made (9)	66-41	25	
08:07	22 WELLING C free throw 2 - 2 missed			
08:05				30 STEGER C defensive rebound (3)
07:57	Timeout media			
07:37		66-43	23	10 TOEWS L 2pt FG in the paint, jump shot made (8)
07:07	0 GODFREY R turnover lost ball (3)			23 SHAW A steal (2)
06:45	0 GODFREY R foul personal (4 - 9)			23 SHAW A foul drawn (1)
06:45				23 SHAW A 1&1 free throw 1 missed
06:43	0 GODFREY R defensive rebound (7)			
06:28	2 HUNTER D 3pt FG , jump shot missed			
06:26				10 TOEWS L defensive rebound (2)
06:09				23 SHAW A 3pt FG , jump shot missed
06:07	2 HUNTER D defensive rebound (6)			
05:48	1 PORTER J 3pt FG , jump shot missed			
05:48	0 GODFREY R offensive rebound (8)			
05:48	0 GODFREY R foul drawn (5)			23 SHAW A foul personal (3 - 9)
05:48	0 GODFREY R 1&1 free throw 1 made (10)	67-43	24	
05:48	0 GODFREY R 1&1 free throw 2 missed			
05:47				30 STEGER C defensive rebound (4)
05:25	0 GODFREY R foul personal (5 - 10)			23 SHAW A foul drawn (2)
05:25				23 SHAW A free throw 1 - 2 missed
05:25				offensive dead ball rebound (4)



Official Basketball Play by Play - Second Half
Boston College at Clemson
01/13/26 Littlejohn Coliseum, Clemson
2025-26 Clemson Men's Basketball

Game Time: 7:00 PM
Game Duration: 1:53
Attendance: 7,320

Officials: Eric Lewis, Courtney Green, Bart Lenox

Game Time	CU	Score	Diff	BC
05:25				23 SHAW A free throw 2 - 2 missed
05:24	22 WELLING C defensive rebound (8)			
04:55	1 PORTER J 2pt FG in the paint, layup blocked			
04:55				22 HASTINGS J block (6)
04:51				10 TOEWS L defensive rebound (3)
04:48		67-45	22	5 PAYNE F 2pt FG fast break outside the paint, jump shot made (17)
04:24	1 PORTER J 3pt FG , jump shot missed			
04:21				22 HASTINGS J defensive rebound (7)
04:12		67-48	19	5 PAYNE F 3pt FG , jump shot made (20)
04:12				10 TOEWS L assist (2)
03:45	4 JOHNSON E foul drawn (1)			22 HASTINGS J foul shooting (5 - 10)
03:45	Timeout media			
03:45	4 JOHNSON E free throw 1 - 2 made (6)	68-48	20	
03:45	4 JOHNSON E free throw 2 - 2 made (7)	69-48	21	
03:21				10 TOEWS L 2pt FG outside the paint, jump shot missed
03:19	2 HUNTER D defensive rebound (7)			
03:08	22 WELLING C foul drawn (2)			33 KAPKE B foul shooting (5 - 11)
03:08	22 WELLING C free throw 1 - 2 missed			
03:08	offensive dead ball rebound (2)			
03:08	22 WELLING C free throw 2 - 2 made (10)	70-48	22	
02:56		70-50	20	30 STEGER C 2pt FG in the paint, layup made (4)
02:42	2 HUNTER D turnover bad pass (1)			10 TOEWS L steal (2)
02:36	21 BUCKNER A steal (3)			88 RADUNOMC M turnover lost ball (3)
02:17	3 THOMPSON C 2pt FG from turnover in the paint, layup missed			
02:15				23 SHAW A defensive rebound (3)
02:06	4 JOHNSON E foul drawn (2)			23 SHAW A foul offensive (4 - 12)
02:06				23 SHAW A turnover offensive (2)
01:44	21 BUCKNER A 3pt FG from turnover, jump shot missed			
01:42	3 THOMPSON C offensive rebound (1)			
01:37	8 THOMAS D 2pt FG from turnover second chance in the paint, layup made (2)	72-50	22	
01:12	21 BUCKNER A foul drawn (3)			10 TOEWS L foul offensive (2 - 13)
01:12				10 TOEWS L turnover offensive (2)
00:58	2 HUNTER D 2pt FG from turnover in the paint, jump shot made (9)	74-50	24	
00:40				30 STEGER C turnover bad pass (3)
00:24	jump ball situation			
00:15	44 STEINOUR T 2pt FG from turnover in the paint, layup missed			
00:15	44 STEINOUR T offensive rebound (1)			
00:15	44 STEINOUR T turnover out of bounds (1)			
00:00				10 TOEWS L 2pt FG from turnover outside the paint, jump shot missed
00:00	44 STEINOUR T defensive rebound (2)			
END OF GAME				
CU 74-50 BC				



Official Basketball Box Score - Second Half
Boston College at Clemson
01/13/26 Littlejohn Coliseum, Clemson
2025-26 Clemson Men's Basketball

Game Time: 7:00 PM
Game Duration: 1:53
Attendance: 7,320

Officials: Eric Lewis, Courtney Green, Bart Lenox

Boston College - 23

NO.	Name	Min	FG M-A	3P M-A	FT M-A	Rebounds			Fouls		TP	AS	TO	ST	Blocks		+/-
						OR	DR	TOT	PF	FD					BS	BA	
22	Jayden Hastings	F 11:36	1-2	0-0	0-1	2	2	4	3	3	2	0	0	0	5	0	-4
33	Boden Kapke	C 06:59	1-2	0-0	0-0	1	1	2	3	0	2	0	1	0	0	0	-10
5	Fred Payne	G 16:15	5-8	1-2	4-4	0	2	2	1	2	15	0	2	0	0	0	-9
10	Luka Toews	G 12:20	1-6	0-2	0-0	0	2	2	1	1	2	1	1	1	0	1	-2
13	Donald Hand Jr.	G 15:12	0-1	0-0	0-0	0	1	1	0	0	0	0	2	0	0	0	-19
23	Aidan Shaw	18:17	0-1	0-1	0-3	0	3	3	4	2	0	0	1	1	1	0	-11
9	Chase Forte	04:23	0-1	0-1	0-2	0	0	0	0	2	0	0	0	1	0	0	-9
30	Caleb Steger	11:50	1-2	0-1	0-0	0	2	2	1	0	2	0	1	0	0	0	-3
88	Marko Radunovic	03:08	0-0	0-0	0-0	0	0	0	0	0	0	0	1	0	0	0	-3
Team						0	0	0	0		0		0				
Totals			9-23	1-7	4-10	3	13	16	13	10	23	1	9	3	6	1	-14

Shooting By Period			
2 nd FG%	9-23	39.1%	
3PT%	1-7	14.3%	
FT%	4-10	40%	
GM FG%	9-23	39.1%	
3PT%	1-7	14.3%	
FT%	4-10	40.0%	

Dead Ball Rebounds: 3, 0

Major Fouls: NONE

Clemson - 37

NO.	Name	Min	FG M-A	3P M-A	FT M-A	Rebounds			Fouls		TP	AS	TO	ST	Blocks		+/-
						OR	DR	TOT	PF	FD					BS	BA	
0	RJ Godfrey	F 11:18	2-5	0-0	6-8	3	5	8	3	4	10	0	2	0	0	2	11
10	Jake Wahlin	F 03:47	0-1	0-0	0-0	0	0	0	0	0	0	0	0	0	0	0	2
22	Carter Welling	C 15:33	2-5	0-1	2-4	0	5	5	0	2	6	2	0	0	0	2	11
1	Jestin Porter	G 11:47	0-3	0-2	0-0	0	0	0	0	1	0	1	0	0	1	1	9
2	Dillon Hunter	G 17:12	1-2	0-1	0-0	0	3	3	1	0	2	1	1	0	0	0	8
11	Nick Davidson	07:55	1-2	0-0	2-2	1	0	1	3	2	4	0	0	0	0	1	0
4	Efrem Johnson	14:07	2-2	1-1	2-2	0	0	0	0	2	7	0	0	0	0	0	8
21	Ace Buckner	11:01	2-5	1-2	1-1	0	0	0	3	2	6	1	0	2	0	0	11
3	Chase Thompson	03:08	0-1	0-0	0-0	1	0	1	0	0	0	0	0	0	0	0	2
8	Dallas Thomas	02:06	1-1	0-0	0-0	0	0	0	0	0	2	0	0	0	0	0	4
44	Trent Steinour	02:06	0-1	0-0	0-0	1	1	2	0	0	0	0	1	0	0	0	4
Team						1	0	1	0		0		0				
Totals			11-28	2-7	13-17	7	14	21	10	13	37	5	4	2	1	6	14

Shooting By Period			
2 nd FG%	11-28	39.3%	
3PT%	2-7	28.6%	
FT%	13-17	76.5%	
GM FG%	11-28	39.3%	
3PT%	2-7	28.6%	
FT%	13-17	76.5%	

Dead Ball Rebounds: 1, 0

Major Fouls: NONE

	BC	CU
Biggest lead	0 (1 st 20:00)	25 (2 nd 8:07)
Best Scoring Run	5 (2 nd 4:12)	6 (2 nd 14:38)
Lead Changes	0	
Times Tied	0	
Time with Lead	00:00	19:41

Points from	BC	CU
Turnovers	0	12
Paint	12	16
Second Chance	2	7
Fast Breaks	4	3
Bench	2	19

Period by Period Scoring			
	1st	2nd	TOT
BC	27	23	50
CU	37	37	74



Official Basketball Shot Chart - Final
Boston College at Clemson
01/13/26 Littlejohn Coliseum, Clemson
2025-26 Clemson Men's Basketball

Game Time: 7:00 PM
Game Duration: 1:53
Attendance: 7,320

Officials: Eric Lewis, Courtney Green, Bart Lenox

Players => All ; FG Types => All ; Results => All ;
Boston College

All Field Goals

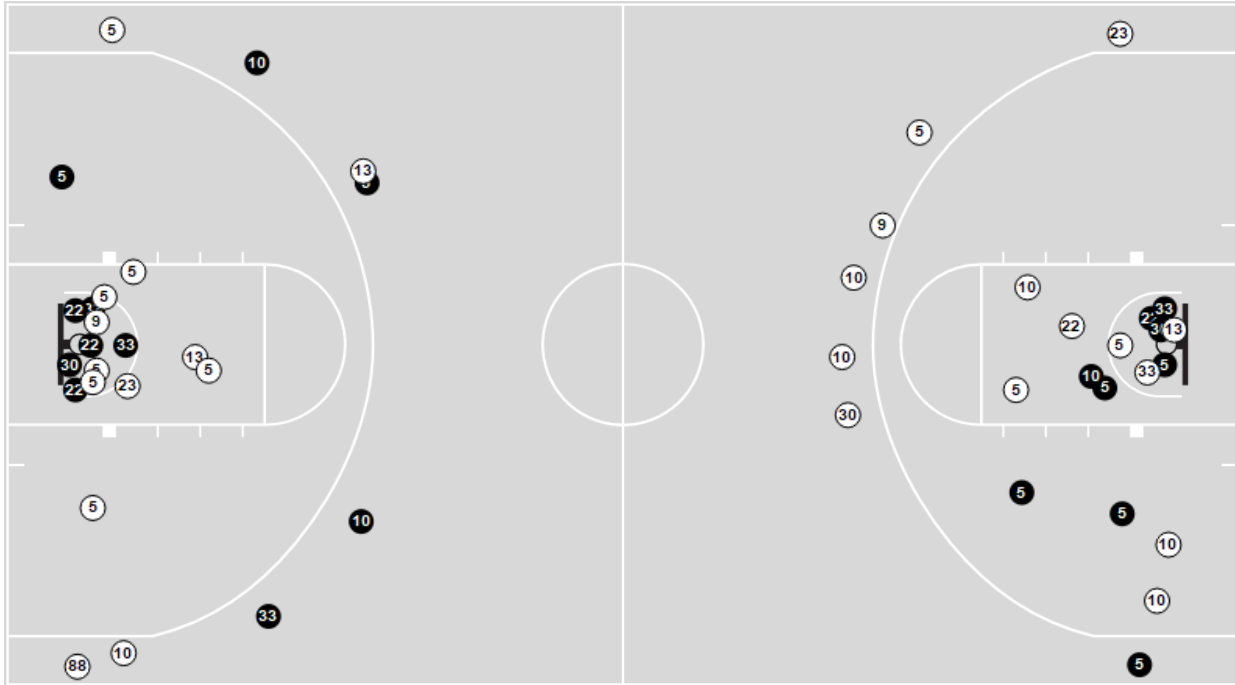

Shots in the Paint

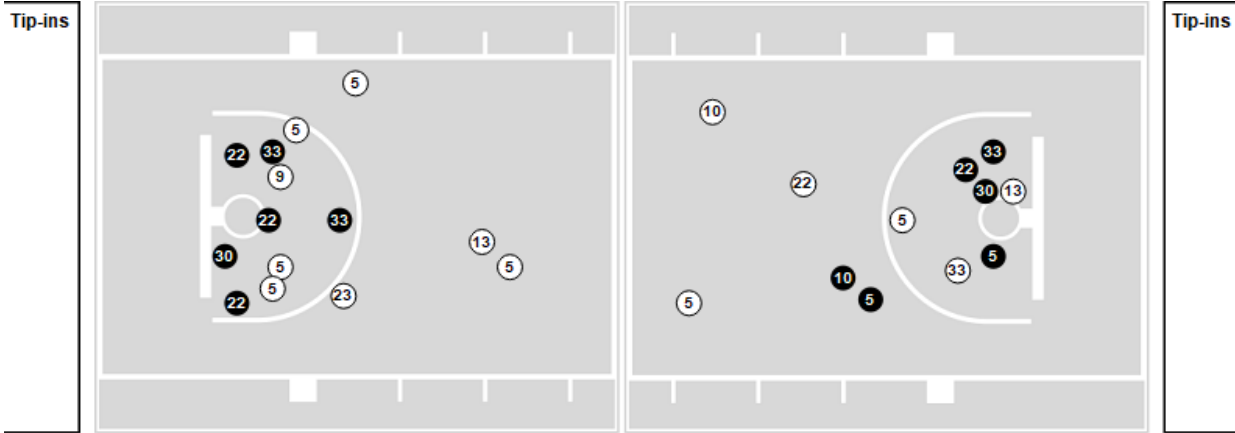

M Made **N** Missed N - Player Number

Boston College	M/A	%
Field Goals	20/47	43
2 Points	15/32	47
3 Points	5/15	33
Free Throws	5/13	38

Boston College	M/A	%
Points in the Paint	24 (12/26)	46
Fast Break Points	5 (4/5)	80
Second Chance Points	4 (2/8)	25
Effective FG%	48	



Official Basketball Shot Chart - Final
Boston College at Clemson
01/13/26 Littlejohn Coliseum, Clemson
2025-26 Clemson Men's Basketball

Game Time: 7:00 PM
Game Duration: 1:53
Attendance: 7,320

Officials: Eric Lewis, Courtney Green, Bart Lenox

Players => All ; FG Types => All ; Results => All ;

Clemson

All Field Goals

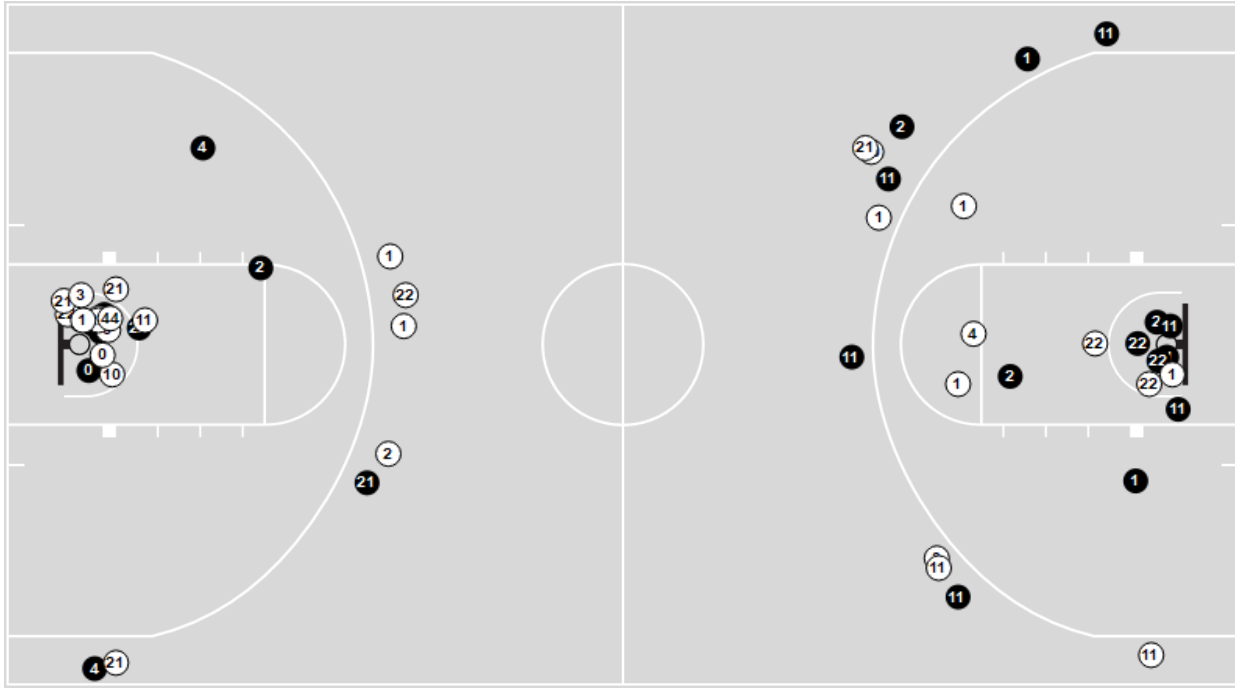

Shots in the Paint

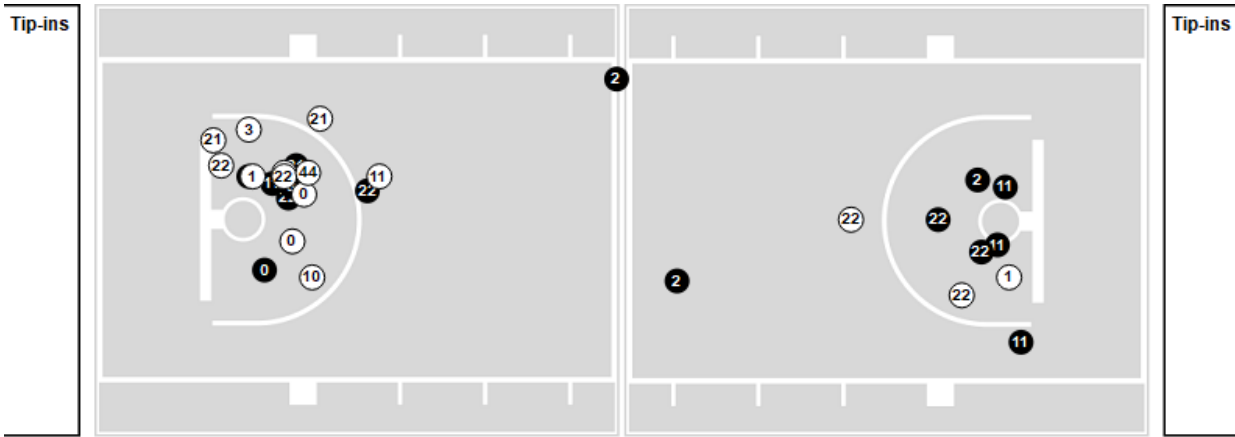

N Made **N** Missed N - Player Number

Clemson	M/A	%
Field Goals	25/54	46
2 Points	17/35	49
3 Points	8/19	42
Free Throws	16/23	70

Clemson	M/A	%
Points in the Paint	30 (15/30)	50
Fast Break Points	3 (2/2)	100
Second Chance Points	12 (8/11)	73
Effective FG%	54	