



Official Basketball Box Score - Final  
**Morehead St. at Clemson**  
11/11/25 Littlejohn Coliseum, Clemson  
2025-26 Clemson Men's Basketball

Game Time: 7:00 PM  
Game Duration: 1:58  
Attendance: 6,357

Officials: Roger Ayers, Jerrel Spearman, Chase Shaw

Morehead St. - 56

Record: 0-1

NO. Name		Min	FG M-A	3P M-A	FT M-A	Rebounds			Fouls		TP	AS	TO	ST	Blocks		+/-	
						OR	DR	TOT	PF	FD						BS	BA	
4	Jon Carroll	F	21:45	2-3	0-0	0-0	4	2	6	4	1	4	0	1	0	0	0	-23
33	Clayton Parker	F	26:37	1-10	0-4	3-4	4	2	6	1	4	5	0	1	1	0	1	-14
0	Josiah LeGree	G	22:57	3-8	1-3	0-0	2	1	3	2	0	7	2	4	0	0	0	-11
2	Davion Cunningham	G	37:29	7-18	3-8	1-2	1	6	7	3	3	18	2	2	1	1	0	-24
3	George Marshall	G	30:16	1-8	0-5	4-4	0	4	4	3	3	6	1	2	0	0	0	-25
8	Anouar Mellouk		14:23	1-3	1-1	0-0	2	1	3	2	0	3	1	1	1	1	0	-15
24	Tamaury Releford		17:15	4-5	0-0	0-1	2	2	4	4	3	8	0	0	0	1	0	-2
10	Chase Dawson		17:03	2-5	1-3	0-0	0	1	1	0	2	5	0	0	0	0	0	-16
5	Vince Dawson III		12:15	0-2	0-1	0-0	1	2	3	0	0	0	1	0	0	0	1	-5
Team						3	1	4	0		0		0					
Totals				21-62	6-25	8-11	19	22	41	19	16	56	7	11	3	3	2	-27

Shooting By Period			
1 <sup>st</sup> FG%	7-31	22.6%	
3PT%	3-16	18.8%	
FT%	3-4	75%	
2 <sup>nd</sup> FG%	14-31	45.2%	
3PT%	3-9	33.3%	
FT%	5-7	71.4%	
GM FG%	21-62	33.9%	
3PT%	6-25	24.0%	
FT%	8-11	72.7%	

Dead Ball Rebounds: 0, 0

Major Fouls: NONE

Clemson - 83

Record: 1-0

NO.	Name		Min	FG			3P			FT			Rebounds			Fouls		TP	AS	TO	ST	Blocks		+/-
				M-A	M-A	M-A	M-A	M-A	M-A	OR	DR	TOT	PF	FD								BS	BA	
0	RJ Godfrey	F	27:32	5-8	0-0	3-4	7	4	11	4	7	13	3	0	2	0	0	0	0	0	0	0	0	20
10	Jake Wahlin	F	24:07	5-7	4-6	0-0	0	4	4	2	0	14	2	0	0	0	0	0	0	0	0	0	0	16
11	Nick Davidson	F	26:39	1-6	0-2	4-4	4	3	7	2	2	6	1	2	2	0	2	0	2	0	2	0	2	13
1	Jestin Porter	G	14:47	3-7	2-6	1-2	0	0	0	1	2	9	1	0	1	0	0	0	0	0	0	0	0	11
2	Dillon Hunter	G	25:00	2-7	1-3	0-0	2	2	4	0	0	5	4	0	0	0	0	0	0	0	0	0	1	16
3	Chase Thompson		14:26	3-5	0-0	0-0	0	0	0	1	0	6	2	1	0	0	0	0	0	0	0	0	0	8
4	Efrem Johnson		10:20	1-4	1-3	0-0	0	1	1	1	0	3	0	0	0	0	0	0	0	0	0	0	0	6
5	Zac Foster		19:24	2-7	2-5	0-0	0	3	3	0	1	6	3	1	0	0	0	0	0	0	0	0	0	9
21	Ace Buckner		21:57	4-8	0-4	4-5	1	4	5	2	4	12	2	0	1	0	0	0	0	0	0	0	0	18
22	Carter Welling		11:23	2-2	0-0	2-3	0	2	2	3	3	6	1	0	0	0	0	0	0	0	0	0	0	13
8	Dallas Thomas		04:25	1-1	1-1	0-0	0	0	0	0	0	3	0	0	0	0	0	0	0	0	0	0	0	5
Team							1	2	3	0		0			0									
Totals				29-62	11-30	14-18	15	25	40	16	19	83	19	5	6	2	3	27						

Shooting By Period			
1 <sup>st</sup> FG%	13-33	39.4%	
3PT%	6-18	33.3%	
FT%	7-8	87.5%	
2 <sup>nd</sup> FG%	16-29	55.2%	
3PT%	5-12	41.7%	
FT%	7-10	70%	
GM FG%	29-62	46.8%	
3PT%	11-30	36.7%	
FT%	14-18	77.8%	

Dead Ball Rebounds: 0, 0

Major Fouls: NONE

	MSU	CU
Biggest lead	0 (1 <sup>st</sup> 20:00)	30 (2 <sup>nd</sup> 1:50)
Best Scoring Run	5 (1 <sup>st</sup> 5:54)	12 (2 <sup>nd</sup> 1:50)
Lead Changes	0	
Times Tied	0	
Time with Lead	00:00	39:28

Points from	MSU	CU
Turnovers	6	12
Paint	22	32
Second Chance	19	15
Fast Breaks	2	10
Bench	16	36

Period by Period Scoring			
	1st	2nd	TOT
MSU	20	36	56
CU	39	44	83



Official Basketball Play by Play - First Half  
**Morehead St. at Clemson**  
 11/11/25 Littlejohn Coliseum, Clemson  
 2025-26 Clemson Men's Basketball

**Game Time:** 7:00 PM  
**Game Duration:** 1:58  
**Attendance:** 6,357

**Officials:** Roger Ayers, Jerrel Spearman, Chase Shaw

**Period 1**

**Period Starters:**

<b>CU</b>	0 Godfrey R	1 Porter J	2 Hunter D	10 Wahlin J	11 Davidson N
<b>MSU</b>	0 LeGree J	2 Cunningham D	3 Marshall G	4 Carroll J	33 Parker C

Game Time	CU	Score	Diff	MSU
20:00	0 GODFREY R jumpball won			4 CARROLL J jumpball lost
19:41	1 PORTER J 3pt FG , jump shot missed			
19:39	0 GODFREY R offensive rebound (1)			
19:28	10 WAHLIN J 3pt FG second chance, jump shot made (3)	<b>3-0</b>	<b>3</b>	
19:28	11 DAMDSON N assist (1)			
19:05				3 MARSHALL G 3pt FG , jump shot missed
19:04				2 CUNNINGHAM D offensive rebound (1)
18:52		<b>3-2</b>	<b>1</b>	2 CUNNINGHAM D 2pt FG second chance outside the paint, jump shot made (2)
18:25	1 PORTER J 3pt FG , jump shot missed			
18:23	0 GODFREY R offensive rebound (2)			
18:15	10 WAHLIN J 3pt FG second chance, jump shot made (6)	<b>6-2</b>	<b>4</b>	
18:15	2 HUNTER D assist (1)			
17:58	1 PORTER J foul personal (1 - 1)			2 CUNNINGHAM D foul drawn (1)
17:52				0 LEGREE J turnover bad pass (1)
17:28	10 WAHLIN J 3pt FG from turnover, jump shot missed			
17:26	11 DAMDSON N offensive rebound (1)			
17:21	10 WAHLIN J 3pt FG from turnover second chance, jump shot missed			
17:19	0 GODFREY R offensive rebound (3)			
17:17	0 GODFREY R 2pt FG from turnover second chance in the paint, hook shot made (2)	<b>8-2</b>	<b>6</b>	
17:17	0 GODFREY R foul drawn (1)			4 CARROLL J foul shooting (1 - 1)
17:17	0 GODFREY R free throw 1 - 1 made (3)	<b>9-2</b>	<b>7</b>	
17:02		<b>9-5</b>	<b>4</b>	2 CUNNINGHAM D 3pt FG , jump shot made (5)
17:02				8 MELLOUK A assist (1)
16:37	2 HUNTER D 3pt FG , jump shot missed			
16:35				2 CUNNINGHAM D defensive rebound (2)
16:35	0 GODFREY R steal (1)			2 CUNNINGHAM D turnover lost ball (1)
16:34	0 GODFREY R foul drawn (2)			2 CUNNINGHAM D foul loose ball (1 - 2)
16:08	1 PORTER J 2pt FG from turnover in the paint, layup made (2)	<b>11-5</b>	<b>6</b>	
15:49	Timeout media			
15:34				0 LEGREE J 3pt FG , jump shot missed
15:32	10 WAHLIN J defensive rebound (1)			
15:27	1 PORTER J 3pt FG fast break, jump shot made (5)	<b>14-5</b>	<b>9</b>	
15:27	10 WAHLIN J assist (1)			
15:02				0 LEGREE J 3pt FG , jump shot missed
15:00	10 WAHLIN J defensive rebound (2)			
14:49	10 WAHLIN J 2pt FG in the paint, layup made (8)	<b>16-5</b>	<b>11</b>	
14:42				Timeout 30 Sec
14:25				8 MELLOUK A 2pt FG in the paint, layup missed
14:25	0 GODFREY R defensive rebound (4)			
14:24	0 GODFREY R foul drawn (3)			24 RELEFORD T foul loose ball (1 - 3)



Official Basketball Play by Play - First Half  
**Morehead St. at Clemson**  
 11/11/25 Littlejohn Coliseum, Clemson  
 2025-26 Clemson Men's Basketball

**Game Time:** 7:00 PM  
**Game Duration:** 1:58  
**Attendance:** 6,357

**Officials:** Roger Ayers, Jerrel Spearman, Chase Shaw

Game Time	CU	Score	Diff	MSU
14:11	11 DAMDSON N 2pt FG in the paint, jump shot blocked			
14:11				24 RELEFORD T block (1)
14:11				10 DAWSON C defensive rebound (1)
14:11	10 WAHLIN J foul personal (1 - 2)			10 DAWSON C foul drawn (1)
13:49				8 MELLOUK A 2pt FG in the paint, hook shot missed
13:47	5 FOSTER Z defensive rebound (1)			
13:40	3 THOMPSON C 2pt FG in the paint, dunk, made (2)	18-5	13	
13:40	5 FOSTER Z assist (1)			
13:18				3 MARSHALL G 2pt FG outside the paint, jump shot missed
13:16	21 BUCKNER A defensive rebound (1)			
13:07	5 FOSTER Z 3pt FG , jump shot missed			
13:04				2 CUNNINGHAM D defensive rebound (3)
12:57				3 MARSHALL G turnover bad pass (1)
12:28	3 THOMPSON C 2pt FG from turnover in the paint, turnaround jump shot made (4)	20-5	15	
12:28	5 FOSTER Z assist (2)			
12:07				10 DAWSON C 3pt FG , jump shot missed
12:06				offensive rebound (5)
12:00				2 CUNNINGHAM D 2pt FG second chance outside the paint, jump shot missed
11:59				33 PARKER C offensive rebound (1)
11:58	3 THOMPSON C foul personal (1 - 3)			2 CUNNINGHAM D foul drawn (2)
11:58	Timeout media			
11:44	21 BUCKNER A steal (1)			4 CARROLL J turnover lost ball (1)
11:44	22 WELLING C foul drawn (1)			3 MARSHALL G foul personal (1 - 4)
11:32	4 JOHNSON E 2pt FG from turnover outside the paint, jump shot missed			
11:30				defensive rebound (7)
11:15				5 DAWSON III V 2pt FG in the paint, layup blocked
11:15	22 WELLING C block (1)			
11:12	5 FOSTER Z defensive rebound (2)			
11:09	5 FOSTER Z 2pt FG in the paint, layup missed			
11:09				3 MARSHALL G defensive rebound (1)
11:09	22 WELLING C foul personal (1 - 4)			3 MARSHALL G foul drawn (1)
10:51		20-7	13	33 PARKER C 2pt FG outside the paint, hook shot made (2)
10:35	4 JOHNSON E 3pt FG , jump shot made (3)	23-7	16	
10:35	3 THOMPSON C assist (1)			
10:08				33 PARKER C 3pt FG , jump shot missed
10:06	22 WELLING C defensive rebound (1)			
09:57	21 BUCKNER A 3pt FG , jump shot missed			
09:55				4 CARROLL J defensive rebound (1)
09:34				33 PARKER C 2pt FG in the paint, layup missed
09:32	21 BUCKNER A defensive rebound (2)			
09:27	21 BUCKNER A 2pt FG fast break outside the paint, jump shot made (2)	25-7	18	
09:27	21 BUCKNER A foul drawn (1)			4 CARROLL J foul shooting (2 - 5)
09:27	21 BUCKNER A free throw fast break 1 - 1 made (3)	26-7	19	
08:59				33 PARKER C 3pt FG , jump shot missed
08:57				24 RELEFORD T offensive rebound (1)
08:56		26-9	17	24 RELEFORD T 2pt FG second chance in the paint, layup made (2)



Official Basketball PlaybyPlay - First Half  
**Morehead St. at Clemson**  
 11/11/25 Littlejohn Coliseum, Clemson  
 2025-26 Clemson Men's Basketball

**Game Time:** 7:00 PM  
**Game Duration:** 1:58  
**Attendance:** 6,357

**Officials:** Roger Ayers, Jerrel Spearman, Chase Shaw

Game Time	CU	Score	Diff	MSU
08:35	2 HUNTER D 3pt FG , jump shot missed			
08:33				5 DAWSON III V defensive rebound (1)
08:03				2 CUNNINGHAM D 2pt FG outside the paint, jump shot missed
08:01	11 DAMDSON N defensive rebound (2)			
07:58	0 GODFREY R foul drawn (4)			0 LEGREE J foul personal (1 - 6)
07:54	1 PORTER J 3pt FG , jump shot missed			
07:50				2 CUNNINGHAM D defensive rebound (4)
07:45				33 PARKER C 2pt FG in the paint, layup missed
07:43	11 DAMDSON N defensive rebound (3)			
07:35	11 DAMDSON N 3pt FG , jump shot missed			
07:31				33 PARKER C defensive rebound (2)
07:31	10 WAHLIN J foul personal (2 - 5)			33 PARKER C foul drawn (1)
07:31	Timeout media			
07:03				33 PARKER C 3pt FG , jump shot missed
07:01	4 JOHNSON E defensive rebound (1)			
06:52	4 JOHNSON E 3pt FG , jump shot missed			
06:50				2 CUNNINGHAM D defensive rebound (5)
06:28				5 DAWSON III V 3pt FG , jump shot missed
06:25				5 DAWSON III V offensive rebound (2)
06:22				2 CUNNINGHAM D 3pt FG second chance, jump shot missed
06:19				33 PARKER C offensive rebound (3)
06:18				33 PARKER C 2pt FG second chance in the paint, layup blocked
06:18	4 JOHNSON E block (1)			
06:18				33 PARKER C offensive rebound (4)
06:18	jump ball situation			
06:16	22 WELLING C foul personal (2 - 6)			33 PARKER C foul drawn (2)
05:58				0 LEGREE J 2pt FG second chance outside the paint, jump shot missed
05:57				0 LEGREE J offensive rebound (1)
05:54		26-12	14	2 CUNNINGHAM D 3pt FG second chance, jump shot made (8)
05:54				0 LEGREE J assist (1)
05:33	21 BUCKNER A foul drawn (2)			0 LEGREE J foul personal (2 - 7)
05:33	21 BUCKNER A 1&1 free throw 1 made (4)	27-12	15	
05:33	21 BUCKNER A 1&1 free throw 2 made (5)	28-12	16	
05:28				2 CUNNINGHAM D turnover travel (2)
05:12	5 FOSTER Z 3pt FG from turnover, jump shot missed			
05:10	21 BUCKNER A offensive rebound (3)			
05:06	0 GODFREY R 2pt FG from turnover second chance in the paint, layup missed			
05:04	0 GODFREY R offensive rebound (5)			
05:03	0 GODFREY R 2pt FG from turnover second chance in the paint, layup made (5)	30-12	18	
04:31				3 MARSHALL G 3pt FG , jump shot missed
04:28	21 BUCKNER A defensive rebound (4)			
04:12	3 THOMPSON C 2pt FG in the paint, layup missed			
04:10				3 MARSHALL G defensive rebound (2)
04:01				2 CUNNINGHAM D 3pt FG , jump shot missed



Official Basketball PlaybyPlay - First Half  
**Morehead St. at Clemson**  
11/11/25 Littlejohn Coliseum, Clemson  
2025-26 Clemson Men's Basketball

Game Time: 7:00 PM  
Game Duration: 1:58  
Attendance: 6,357

Officials: Roger Ayers, Jerrel Spearman, Chase Shaw

Game Time	CU	Score	Diff	MSU
03:58				8 MELLOUK A offensive rebound (1)
03:45				3 MARSHALL G 3pt FG second chance, jump shot missed
03:43	0 GODFREY R defensive rebound (6)			
03:36	5 FOSTER Z 3pt FG , jump shot made (3)	33-12	21	
03:36	21 BUCKNER A assist (1)			
03:22	21 BUCKNER A foul personal (1 - 7)			3 MARSHALL G foul drawn (2)
03:22	Timeout media			
03:22		33-13	20	3 MARSHALL G 1&1 free throw 1 made (1)
03:22		33-14	19	3 MARSHALL G 1&1 free throw 2 made (2)
02:56	8 THOMAS D turnover travel (1)			
02:48	5 FOSTER Z foul drawn (1)			8 MELLOUK A foul offensive (1 - 8)
02:48				8 MELLOUK A turnover offensive (1)
02:40	3 THOMPSON C 2pt FG from turnover in the paint, layup missed			
02:36				4 CARROLL J defensive rebound (2)
02:22				3 MARSHALL G 3pt FG , jump shot missed
02:20				offensive rebound (22)
02:09		33-16	17	4 CARROLL J 2pt FG second chance in the paint, layup made (2)
01:57	8 THOMAS D 3pt FG , jump shot made (3)	36-16	20	
01:57	0 GODFREY R assist (1)			
01:25		36-19	17	10 DAWSON C 3pt FG , jump shot made (3)
01:25				3 MARSHALL G assist (1)
01:09	21 BUCKNER A foul drawn (3)			2 CUNNINGHAM D foul shooting (2 - 9)
01:09	21 BUCKNER A free throw 1 - 2 made (6)	37-19	18	
01:08	0 GODFREY R foul drawn (5)			33 PARKER C foul loose ball (1 - 10)
01:09	21 BUCKNER A free throw 2 - 2 missed			
01:09	0 GODFREY R offensive rebound (7)			
01:08	0 GODFREY R free throw 1 - 2 made (6)	38-19	19	
01:08	0 GODFREY R free throw 2 - 2 made (7)	39-19	20	
00:37				10 DAWSON C 2pt FG in the paint, jump shot missed
00:34				33 PARKER C offensive rebound (5)
00:34	0 GODFREY R foul shooting (1 - 8)			33 PARKER C foul drawn (3)
00:34		39-20	19	33 PARKER C free throw 1 - 2 made (3)
00:34				33 PARKER C free throw 2 - 2 missed
00:32	0 GODFREY R defensive rebound (8)			
00:07	0 GODFREY R 2pt FG in the paint, layup missed			
00:03	0 GODFREY R offensive rebound (9)			
00:03	0 GODFREY R 2pt FG second chance in the paint, tip-in layup missed			
00:01				3 MARSHALL G defensive rebound (3)
00:00	0 GODFREY R steal (2)			3 MARSHALL G turnover bad pass (2)
END OF PERIOD				
CU 39-20 MSU				



Official Basketball Box Score - First Half  
**Morehead St. at Clemson**  
11/11/25 Littlejohn Coliseum, Clemson  
2025-26 Clemson Men's Basketball

Game Time: 7:00 PM  
Game Duration: 1:58  
Attendance: 6,357

Officials: Roger Ayers, Jerrel Spearman, Chase Shaw

**Morehead St. - 20**

NO.	Name	Min	FG M-A	3P M-A	FT M-A	Rebounds			Fouls		TP	AS	TO	ST	Blocks		+/-
						OR	DR	TOT	PF	FD					BS	BA	
4	Jon Carroll	F 11:46	1-1	0-0	0-0	0	2	2	2	0	2	0	1	0	0	0	-16
33	Clayton Parker	F 12:55	1-7	0-3	1-2	4	1	5	1	3	3	0	0	0	0	1	-7
0	Josiah LeGree	G 09:12	0-3	0-2	0-0	1	0	1	2	0	0	1	1	0	0	0	-7
2	Davion Cunningham	G 17:29	3-7	2-4	0-0	1	4	5	2	2	8	0	2	0	0	0	-16
3	George Marshall	G 15:52	0-5	0-4	2-2	0	3	3	1	2	2	1	2	0	0	0	-18
8	Anouar Mellouk	07:05	0-2	0-0	0-0	1	0	1	1	0	0	1	1	0	0	0	-12
24	Tamaury Releford	08:14	1-1	0-0	0-0	1	0	1	1	0	2	0	0	0	1	0	-3
10	Chase Dawson	10:48	1-3	1-2	0-0	0	1	1	0	1	3	0	0	0	0	0	-12
5	Vince Dawson III	06:39	0-2	0-1	0-0	1	1	2	0	0	0	0	0	0	0	1	-4
Team						2	1	3	0		0		0				
<b>Totals</b>			7-31	3-16	3-4	11	13	24	10	8	20	3	7	0	1	2	-19

Shooting By Period		
1 <sup>st</sup> FG%	7-31	22.6%
3PT%	3-16	18.8%
FT%	3-4	75%
GMFG%	7-31	22.6%
3PT%	3-16	18.8%
FT%	3-4	75.0%

Dead Ball Rebounds: 0, 0

Major Fouls: NONE

**Clemson - 39**

NO.	Name	Min	FG M-A	3P M-A	FT M-A	Rebounds			Fouls		TP	AS	TO	ST	Blocks		+/-
						OR	DR	TOT	PF	FD					BS	BA	
0	RJ Godfrey	F 15:17	2-5	0-0	3-3	6	3	9	1	5	7	1	0	2	0	0	12
10	Jake Wahlin	F 07:48	3-5	2-4	0-0	0	2	2	2	0	8	1	0	0	0	0	10
11	Nick Davidson	F 13:19	0-2	0-1	0-0	1	2	3	0	0	0	1	0	0	0	1	11
1	Jestin Porter	G 07:48	2-5	1-4	0-0	0	0	0	1	0	5	0	0	0	0	0	9
2	Dillon Hunter	G 10:09	0-2	0-2	0-0	0	0	0	0	0	0	1	0	0	0	0	10
3	Chase Thompson	06:41	2-4	0-0	0-0	0	0	0	1	0	4	1	0	0	0	0	8
4	Efrem Johnson	06:39	1-3	1-2	0-0	0	1	1	0	0	3	0	0	0	1	0	4
5	Zac Foster	10:59	1-4	1-3	0-0	0	2	2	0	1	3	2	0	0	0	0	9
21	Ace Buckner	12:12	1-2	0-1	4-5	1	3	4	1	3	6	1	0	1	0	0	10
22	Carter Welling	04:43	0-0	0-0	0-0	0	1	1	2	1	0	0	0	0	1	0	7
8	Dallas Thomas	04:25	1-1	1-1	0-0	0	0	0	0	0	3	0	1	0	0	0	5
Team						0	0	0	0		0		0				
<b>Totals</b>			13-33	6-18	7-8	8	14	22	8	10	39	8	1	3	2	1	19

Shooting By Period		
1 <sup>st</sup> FG%	13-33	39.4%
3PT%	6-18	33.3%
FT%	7-8	87.5%
GMFG%	13-33	39.4%
3PT%	6-18	33.3%
FT%	7-8	87.5%

Dead Ball Rebounds: 0, 0

Major Fouls: NONE

	MSU	CU
Biggest lead	0 (1 <sup>st</sup> 20:00)	21 (1 <sup>st</sup> 3:36)
Best Scoring Run	5 (1 <sup>st</sup> 5:54)	11 (1 <sup>st</sup> 12:28)
Lead Changes	0	
Times Tied	0	
Time with Lead	00:00	19:28

	MSU	CU
Points from		
Turnovers	0	9
Paint	4	12
Second Chance	10	11
Fast Breaks	0	6
Bench	5	19

Period by Period Scoring			
	1st	2nd	TOT
MSU	20	36	56
CU	39	44	83



Official Basketball Play by Play - Second Half  
**Morehead St. at Clemson**  
 11/11/25 Littlejohn Coliseum, Clemson  
 2025-26 Clemson Men's Basketball

**Game Time:** 7:00 PM  
**Game Duration:** 1:58  
**Attendance:** 6,357

**Officials:** Roger Ayers, Jerrel Spearman, Chase Shaw

**Period 2**

**Period Starters:**

<b>CU</b>	0 Godfrey R	1 Porter J	2 Hunter D	10 Wahlin J	11 Davidson N
<b>MSU</b>	0 LeGree J	2 Cunningham D	3 Marshall G	4 Carroll J	33 Parker C

Game Time	CU	Score	Diff	MSU
19:40	11 DAMDSON N turnover bad pass (1)			2 CUNNINGHAM D steal (1)
19:36		<b>39-22</b>	<b>17</b>	2 CUNNINGHAM D 2pt FG fast break from turnover in the paint, layup made (10)
19:19	0 GODFREY R 2pt FG in the paint, layup made (9)	<b>41-22</b>	<b>19</b>	
18:53		<b>41-24</b>	<b>17</b>	0 LEGREE J 2pt FG in the paint, jump shot made (2)
18:33	1 PORTER J 3pt FG , jump shot missed			
18:27				2 CUNNINGHAM D defensive rebound (6)
18:17	0 GODFREY R foul shooting (2 - 1)			3 MARSHALL G foul drawn (3)
18:17		<b>41-25</b>	<b>16</b>	3 MARSHALL G free throw 1 - 2 made (3)
18:17		<b>41-26</b>	<b>15</b>	3 MARSHALL G free throw 2 - 2 made (4)
18:04	11 DAMDSON N 2pt FG in the paint, layup missed			
18:02	11 DAMDSON N offensive rebound (4)			
18:02	11 DAMDSON N foul drawn (1)			4 CARROLL J foul shooting (3 - 1)
18:02	11 DAMDSON N free throw 1 - 2 made (1)	<b>42-26</b>	<b>16</b>	
18:02	11 DAMDSON N free throw 2 - 2 made (2)	<b>43-26</b>	<b>17</b>	
17:47	11 DAMDSON N steal (1)			0 LEGREE J turnover bad pass (2)
17:42	2 HUNTER D 2pt FG from turnover in the paint, layup blocked			
17:42				2 CUNNINGHAM D block (1)
17:38				3 MARSHALL G defensive rebound (4)
17:20		<b>43-28</b>	<b>15</b>	24 RELEFORD T 2pt FG in the paint, layup made (4)
17:20				2 CUNNINGHAM D assist (1)
17:20	0 GODFREY R foul shooting (3 - 2)			24 RELEFORD T foul drawn (1)
17:20				24 RELEFORD T free throw 1 - 1 missed
17:19	10 WAHLIN J defensive rebound (3)			
17:08	1 PORTER J foul drawn (1)			3 MARSHALL G foul personal (2 - 2)
17:05	10 WAHLIN J 3pt FG , jump shot made (11)	<b>46-28</b>	<b>18</b>	
17:05	2 HUNTER D assist (2)			
16:29				2 CUNNINGHAM D 2pt FG in the paint, jump shot missed
16:29	defensive rebound (25)			
16:11	22 WELLING C foul drawn (2)			24 RELEFORD T foul shooting (2 - 3)
16:11	22 WELLING C free throw 1 - 2 made (1)	<b>47-28</b>	<b>19</b>	
15:53	22 WELLING C foul personal (3 - 3)			24 RELEFORD T foul drawn (2)
16:11	22 WELLING C free throw 2 - 2 made (2)	<b>48-28</b>	<b>20</b>	
15:53	Timeout media			
15:36				33 PARKER C 2pt FG in the paint, jump shot missed
15:34	5 FOSTER Z defensive rebound (3)			
15:15	11 DAMDSON N 3pt FG , jump shot missed			
15:12				33 PARKER C defensive rebound (6)
14:53				2 CUNNINGHAM D 2pt FG in the paint, jump shot missed
14:53				offensive rebound (28)
14:53	11 DAMDSON N foul personal (1 - 4)			24 RELEFORD T foul drawn (3)
14:50		<b>48-31</b>	<b>17</b>	2 CUNNINGHAM D 3pt FG second chance, jump shot made (13)





Official Basketball Play by Play - Second Half  
**Morehead St. at Clemson**  
 11/11/25 Littlejohn Coliseum, Clemson  
 2025-26 Clemson Men's Basketball

**Game Time:** 7:00 PM  
**Game Duration:** 1:58  
**Attendance:** 6,357

**Officials:** Roger Ayers, Jerrel Spearman, Chase Shaw

Game Time	CU	Score	Diff	MSU
14:50				0 LEGREE J assist (2)
14:31	5 FOSTER Z 3pt FG , jump shot made (6)	<b>51-31</b>	<b>20</b>	
14:31	2 HUNTER D assist (3)			
14:07				33 PARKER C 3pt FG , jump shot missed
14:06				0 LEGREE J offensive rebound (2)
14:04				0 LEGREE J 2pt FG second chance in the paint, layup missed
13:59				24 RELEFORD T offensive rebound (2)
13:59		<b>51-33</b>	<b>18</b>	24 RELEFORD T 2pt FG second chance in the paint, tip-in layup made (6)
13:53	5 FOSTER Z turnover lost ball (1)			
13:37				0 LEGREE J turnover bad pass (3)
13:22	5 FOSTER Z 2pt FG from turnover outside the paint, jump shot missed			
13:20				24 RELEFORD T defensive rebound (3)
13:12		<b>51-35</b>	<b>16</b>	3 MARSHALL G 2pt FG in the paint, jump shot made (6)
13:12				Timeout 30 Sec
12:59	21 BUCKNER A 2pt FG outside the paint, jump shot made (8)	<b>53-35</b>	<b>18</b>	
12:31		<b>53-37</b>	<b>16</b>	2 CUNNINGHAM D 2pt FG in the paint, jump shot made (15)
12:22	0 GODFREY R foul drawn (6)			24 RELEFORD T foul personal (3 - 4)
12:18	11 DAMSDON N 2pt FG in the paint, layup blocked			
12:18				8 MELLOUK A block (1)
12:15	0 GODFREY R offensive rebound (10)			
12:11	21 BUCKNER A 3pt FG second chance, jump shot missed			
12:09				24 RELEFORD T defensive rebound (4)
11:48	11 DAMSDON N steal (2)			0 LEGREE J turnover bad pass (4)
11:48	21 BUCKNER A foul drawn (4)			3 MARSHALL G foul personal (3 - 5)
11:48	Timeout media			
11:19	21 BUCKNER A 2pt FG from turnover in the paint, layup made (10)	<b>55-37</b>	<b>18</b>	
11:19	0 GODFREY R assist (2)			
10:53				3 MARSHALL G 2pt FG outside the paint, jump shot missed
10:52				4 CARROLL J offensive rebound (3)
10:52	11 DAMSDON N foul loose ball (2 - 5)			4 CARROLL J foul drawn (1)
10:47				2 CUNNINGHAM D 3pt FG second chance, jump shot missed
10:45				8 MELLOUK A offensive rebound (2)
10:30				10 DAWSON C 3pt FG second chance, jump shot missed
10:29	defensive rebound (28)			
10:14	0 GODFREY R 2pt FG in the paint, layup made (11)	<b>57-37</b>	<b>20</b>	
10:14	21 BUCKNER A assist (2)			
10:14	0 GODFREY R foul drawn (7)			8 MELLOUK A foul shooting (2 - 6)
10:14	0 GODFREY R free throw 1 - 1 missed			
10:13	11 DAMSDON N offensive rebound (5)			
10:03	2 HUNTER D 2pt FG second chance in the paint, floating jump shot missed			
09:59	2 HUNTER D offensive rebound (1)			
09:58	21 BUCKNER A 3pt FG second chance, jump shot missed			
09:55	2 HUNTER D offensive rebound (2)			
09:55	2 HUNTER D 2pt FG second chance in the paint, layup missed			





Official Basketball Play by Play - Second Half  
**Morehead St. at Clemson**  
 11/11/25 Littlejohn Coliseum, Clemson  
 2025-26 Clemson Men's Basketball

**Game Time:** 7:00 PM  
**Game Duration:** 1:58  
**Attendance:** 6,357

**Officials:** Roger Ayers, Jerrel Spearman, Chase Shaw

Game Time	CU	Score	Diff	MSU
09:53				2 CUNNINGHAM D defensive rebound (7)
09:37		57-39	18	10 DAWSON C 2pt FG outside the paint, jump shot made (5)
09:20	11 DAMDSON N foul drawn (2)			4 CARROLL J foul personal (4 - 7)
09:20	11 DAMDSON N 1&1 free throw 1 made (3)	58-39	19	
09:20	11 DAMDSON N 1&1 free throw 2 made (4)	59-39	20	
09:01		59-41	18	24 RELEFORD T 2pt FG in the paint, layup made (8)
08:53	22 WELLING C 2pt FG in the paint, layup made (4)	61-41	20	
08:53	2 HUNTER D assist (4)			
08:53	22 WELLING C foul drawn (3)			24 RELEFORD T foul shooting (4 - 8)
08:53	22 WELLING C free throw 1 - 1 missed			
08:53				5 DAWSON III V defensive rebound (3)
08:44	21 BUCKNER A foul personal (2 - 6)			10 DAWSON C foul drawn (2)
08:22				2 CUNNINGHAM D 3pt FG , jump shot missed
08:17	2 HUNTER D defensive rebound (3)			
08:13	2 HUNTER D 2pt FG in the paint, layup made (2)	63-41	22	
07:44	0 GODFREY R foul shooting (4 - 7)			33 PARKER C foul drawn (4)
07:44	Timeout media			
07:44		63-42	21	33 PARKER C free throw 1 - 2 made (4)
07:44		63-43	20	33 PARKER C free throw 2 - 2 made (5)
07:24	21 BUCKNER A 2pt FG in the paint, layup made (12)	65-43	22	
07:24	3 THOMPSON C assist (2)			
06:50		65-46	19	0 LEGREE J 3pt FG , jump shot made (5)
06:50				5 DAWSON III V assist (1)
06:34	22 WELLING C 2pt FG in the paint, jump shot made (6)	67-46	21	
06:15				33 PARKER C 2pt FG in the paint, layup missed
06:12	21 BUCKNER A defensive rebound (5)			
05:56	4 JOHNSON E 3pt FG , jump shot missed			
05:56	offensive rebound (34)			
05:51	21 BUCKNER A 3pt FG second chance, jump shot missed			
05:48				0 LEGREE J defensive rebound (3)
05:39	4 JOHNSON E foul shooting (1 - 8)			2 CUNNINGHAM D foul drawn (3)
05:39		67-47	20	2 CUNNINGHAM D free throw 1 - 2 made (16)
05:39				2 CUNNINGHAM D free throw 2 - 2 missed
05:38	22 WELLING C defensive rebound (2)			
05:24	3 THOMPSON C 2pt FG in the paint, dunk, made (6)	69-47	22	
05:24	22 WELLING C assist (1)			
05:15				2 CUNNINGHAM D 2pt FG outside the paint, jump shot missed
05:13				4 CARROLL J offensive rebound (4)
05:09				4 CARROLL J 2pt FG second chance in the paint, layup missed
05:07				4 CARROLL J offensive rebound (5)
05:07	jump ball situation			
04:53		69-49	20	0 LEGREE J 2pt FG second chance in the paint, layup made (7)
04:43	3 THOMPSON C turnover bad pass (1)			33 PARKER C steal (1)
04:32				0 LEGREE J 2pt FG from turnover in the paint, layup missed
04:30				4 CARROLL J offensive rebound (6)
04:30		69-51	18	4 CARROLL J 2pt FG from turnover second chance in the paint, layup made (4)



Official Basketball Play by Play - Second Half  
**Morehead St. at Clemson**  
11/11/25 Littlejohn Coliseum, Clemson  
2025-26 Clemson Men's Basketball

Game Time: 7:00 PM  
Game Duration: 1:58  
Attendance: 6,357

Officials: Roger Ayers, Jerrel Spearman, Chase Shaw

Game Time	CU	Score	Diff	MSU
04:07	2 HUNTER D 3pt FG , jump shot made (5)	72-51	21	
04:07	Timeout 30 Sec			
03:46				2 CUNNINGHAMD 3pt FG , jump shot missed
03:44	0 GODFREY R defensive rebound (11)			
03:28				Timeout 30 Sec
03:18	10 WAHLIN J 3pt FG , jump shot made (14)	75-51	24	
03:18	1 PORTER J assist (1)			
02:56				2 CUNNINGHAMD 2pt FG in the paint, jump shot missed
02:52	10 WAHLIN J defensive rebound (4)			
02:51	1 PORTER J 3pt FG fast break, jump shot made (8)	78-51	27	
02:51	10 WAHLIN J assist (2)			
02:30				3 MARSHALL G 3pt FG , jump shot missed
02:28	2 HUNTER D defensive rebound (4)			
02:19	11 DAMDSON N 2pt FG in the paint, layup made (6)	80-51	29	
02:19	0 GODFREY R assist (3)			
02:11				Timeout 60 Sec
01:54	1 PORTER J steal (1)			33 PARKER C turnover bad pass (1)
01:50	1 PORTER J foul drawn (2)			2 CUNNINGHAMD foul shooting (3 - 9)
01:50	1 PORTER J free throw fast break 1 - 2 made (9)	81-51	30	
01:50	1 PORTER J free throw fast break 2 - 2 missed			
01:49				8 MELLOUK A defensive rebound (3)
01:27		81-54	27	8 MELLOUK A 3pt FG , jump shot made (3)
01:27				2 CUNNINGHAMD assist (2)
01:10	11 DAMDSON N turnover lost ball (2)			8 MELLOUK A steal (1)
00:50		81-56	25	2 CUNNINGHAMD 2pt FG from turnover outside the paint, turnaround jump shot made (18)
00:42	5 FOSTER Z 3pt FG , jump shot missed			
00:41	11 DAMDSON N offensive rebound (6)			
00:38	0 GODFREY R 2pt FG second chance in the paint, dunk, made (13)	83-56	27	
00:38	5 FOSTER Z assist (3)			
00:20				24 RELEFORD T 2pt FG in the paint, layup missed
00:16	11 DAMDSON N defensive rebound (7)			
END OF GAME				
CU 83-56 MSU				



Official Basketball Box Score - Second Half  
**Morehead St. at Clemson**  
11/11/25 Littlejohn Coliseum, Clemson  
2025-26 Clemson Men's Basketball

Game Time: 7:00 PM  
Game Duration: 1:58  
Attendance: 6,357

Officials: Roger Ayers, Jerrel Spearman, Chase Shaw

**Morehead St. - 36**

NO.	Name		Min	FG		3P		FT		Rebounds			Fouls		TP	AS	TO	ST	Blocks		+/-
				M-A	M-A	M-A	M-A	OR	DR	TOT	PF	FD							BS	BA	
4	Jon Carroll	F	09:59	1-2	0-0	0-0	0-0	4	0	4	2	1	2	0	0	0	0	0	0	0	-7
33	Clayton Parker	F	13:42	0-3	0-1	2-2	0-1	0	1	1	0	1	2	0	1	1	1	0	0	0	-7
0	Josiah LeGree	G	13:45	3-5	1-1	0-0	0-0	1	1	2	0	0	7	1	3	0	0	0	0	0	-4
2	Davion Cunningham	G	20:00	4-11	1-4	1-2	0-2	0	2	2	1	1	10	2	0	1	1	1	0	0	-8
3	George Marshall	G	14:24	1-3	0-1	2-2	0-1	0	1	1	2	1	4	0	0	0	0	0	0	0	-7
24	Tamaury Releford		09:01	3-4	0-0	0-1	1-2	1	2	3	3	3	6	0	0	0	0	0	0	0	1
8	Anouar Mellouk		07:18	1-1	1-1	0-0	0-0	1	1	2	1	0	3	0	0	1	1	1	0	0	-3
10	Chase Dawson		06:15	1-2	0-1	0-0	0-0	0	0	0	0	1	2	0	0	0	0	0	0	0	-4
5	Vince Dawson III		05:36	0-0	0-0	0-0	0-0	0	1	1	0	0	0	1	0	0	0	0	0	0	-1
Team								1	0	1	0		0			0					
<b>Totals</b>				14-31	3-9	5-7		8	9	17	9	8	36	4	4	3	2	0	0	0	-8

Shooting By Period		
2 <sup>nd</sup> FG%	14-31	45.2%
3PT%	3-9	33.3%
FT%	5-7	71.4%
GM FG%	14-31	45.2%
3PT%	3-9	33.3%
FT%	5-7	71.4%

Dead Ball Rebounds: 0, 0

Major Fouls: NONE

**Clemson - 44**

NO.	Name		Min	FG		3P		FT		Rebounds			Fouls		TP	AS	TO	ST	Blocks		+/-
				M-A	M-A	M-A	M-A	OR	DR	TOT	PF	FD							BS	BA	
0	RJ Godfrey	F	12:15	3-3	0-0	0-1	1-1	1	1	2	3	2	6	2	0	0	0	0	0	0	8
10	Jake Wahlin	F	16:19	2-2	2-2	0-0	0-0	0	2	2	0	0	6	1	0	0	0	0	0	0	6
11	Nick Davidson	F	13:20	1-4	0-1	4-4	3-1	4	3	1	2	2	6	0	2	2	0	1	2	0	2
1	Jestin Porter	G	06:59	1-2	1-2	1-2	0-0	0	0	0	0	2	4	1	0	1	0	0	0	0	2
2	Dillon Hunter	G	14:51	2-5	1-1	0-0	2-2	4	0	0	0	0	5	3	0	0	0	0	1	6	6
3	Chase Thompson		07:45	1-1	0-0	0-0	0-0	0	0	0	0	0	2	1	1	0	0	0	0	0	0
22	Carter Welling		06:40	2-2	0-0	2-3	0-1	1	1	1	1	2	6	1	0	0	0	0	0	0	6
21	Ace Buckner		09:45	3-6	0-3	0-0	0-1	1	1	1	1	1	6	1	0	0	0	0	0	0	8
5	Zac Foster		08:25	1-3	1-2	0-0	0-1	1	0	0	0	0	3	1	1	0	0	0	0	0	0
4	Efrem Johnson		03:41	0-1	0-1	0-0	0-0	0	0	0	1	0	0	0	0	0	0	0	0	0	2
Team								1	2	3	0		0			0					
<b>Totals</b>				16-29	5-12	7-10		7	11	18	8	9	44	11	4	3	0	2	0	2	8

Shooting By Period		
2 <sup>nd</sup> FG%	16-29	55.2%
3PT%	5-12	41.7%
FT%	7-10	70%
GM FG%	16-29	55.2%
3PT%	5-12	41.7%
FT%	7-10	70.0%

Dead Ball Rebounds: 0, 0

Major Fouls: NONE

	MSU	CU
Biggest lead	0 (1 <sup>st</sup> 20:00)	30 (2 <sup>nd</sup> 1:50)
Best Scoring Run	5 (2 <sup>nd</sup> 0:50)	12 (2 <sup>nd</sup> 1:50)
Lead Changes	0	
Times Tied	0	
Time with Lead	00:00	19:36

Points from	MSU	CU
Turnovers	6	3
Paint	18	20
Second Chance	9	4
Fast Breaks	2	4
Bench	11	17

Period by Period Scoring			
	1st	2nd	TOT
MSU	20	36	56
CU	39	44	83



Officials: Roger Ayers, Jerrel Spearman, Chase Shaw

Players ==> All ; FG Types ==> All ; Results ==> All ;  
**Morehead St.**

### All Field Goals

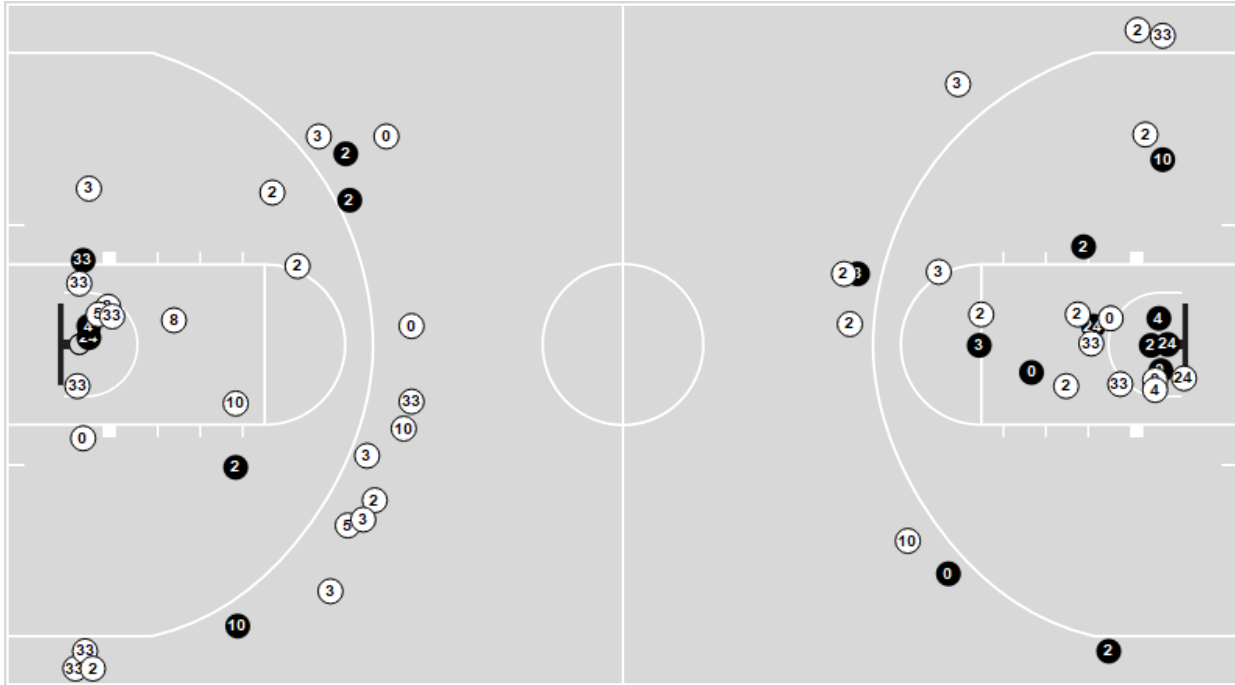

### Shots in the Paint

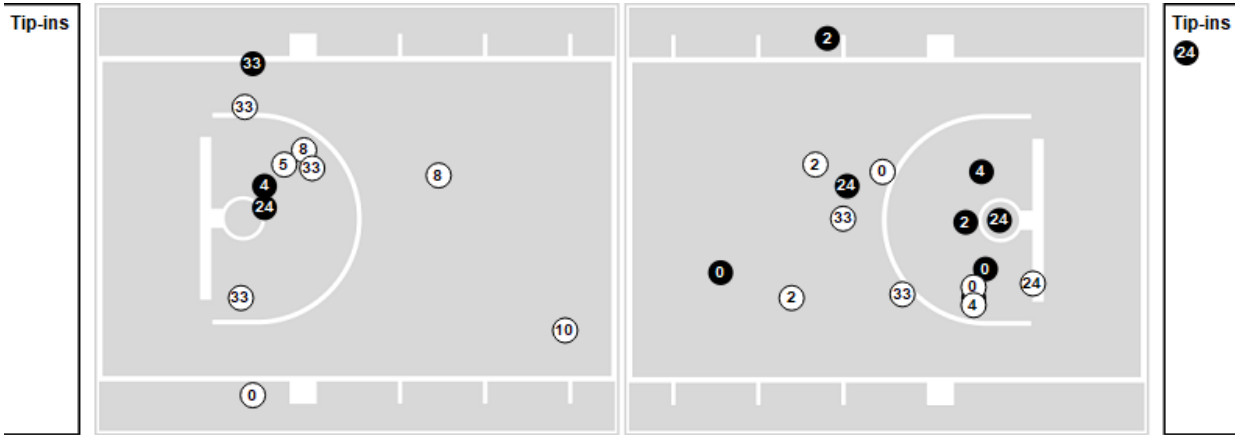

● Made ● Missed N - Player Number

Morehead St.	M/A	%
Field Goals	21/62	34
2 Points	15/37	41
3 Points	6/25	24
Free Throws	8/11	73

Morehead St.	M/A	%
Points in the Paint	22 (11/27)	41
Fast Break Points	2 (1/1)	100
Second Chance Points	19 (9/19)	47
Effective FG%	39	



Officials: Roger Ayers, Jerrel Spearman, Chase Shaw

Players => All ; FG Types => All ; Results => All ;

## Clemson

### All Field Goals

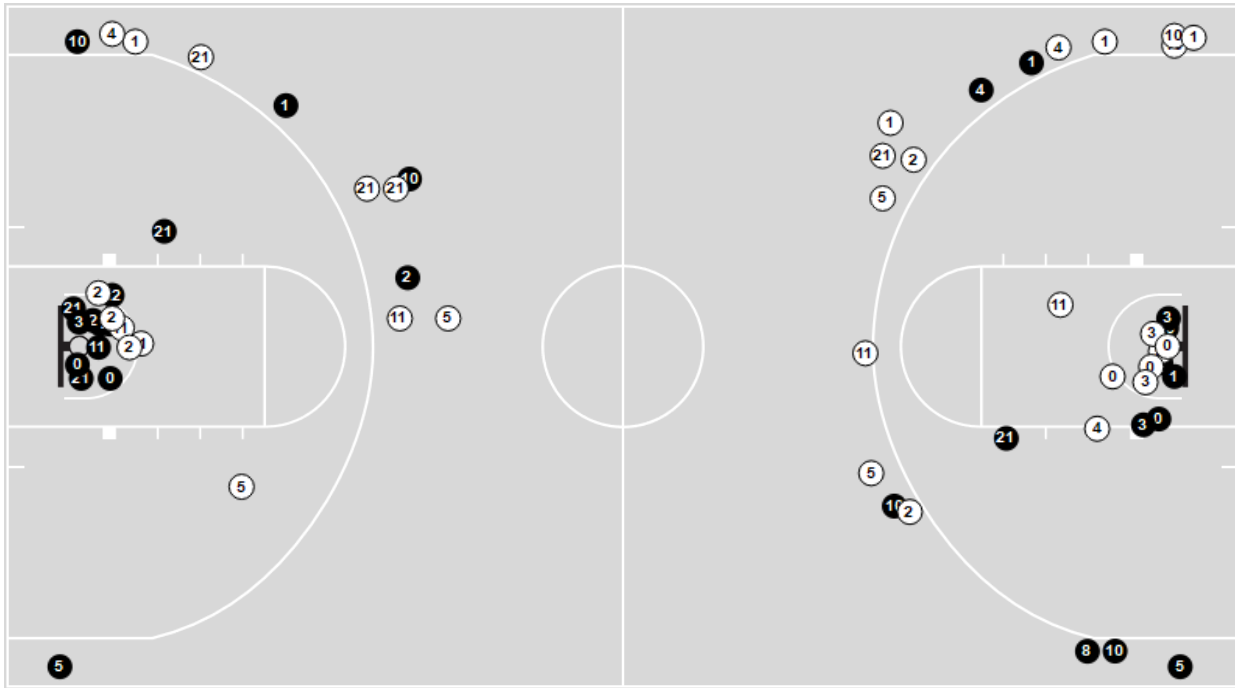

### Shots in the Paint

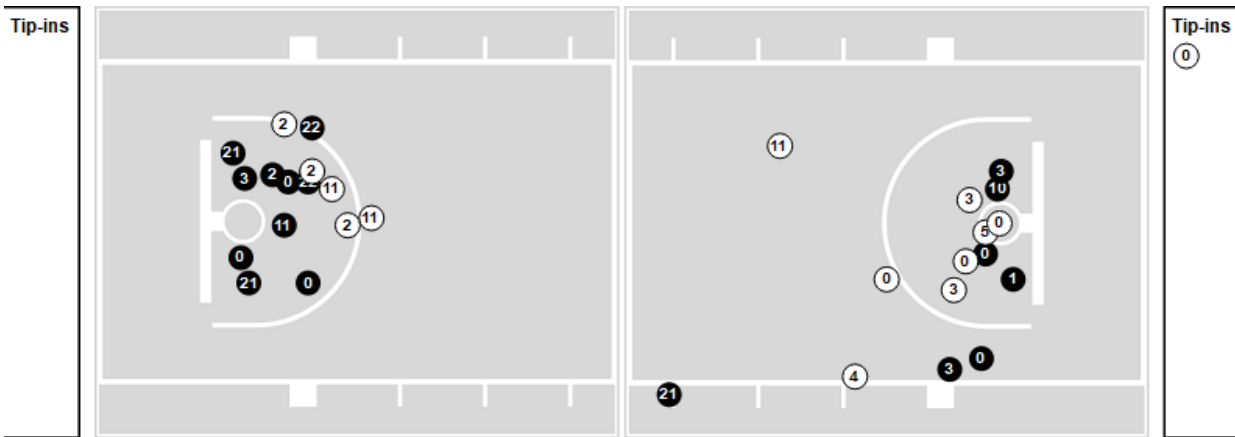

● Made ● Missed N - Player Number

Clemson	M/A	%
Field Goals	29/62	47
2 Points	18/32	56
3 Points	11/30	37
Free Throws	14/18	78

Clemson	M/A	%
Points in the Paint	32 (16/28)	57
Fast Break Points	10 (5/6)	83
Second Chance Points	15 (8/16)	50
Effective FG%	56	