



Official Basketball Box Score - Final
Alabama A&M at Clemson
11/28/25 Littlejohn Coliseum, Clemson
2025-26 Men's Basketball

Game Time: 7:00 PM
Game Duration: 1:59
Attendance: 6,118

Officials: Clare Aubry, Tyler Kumpf, Michael Kitts

Alabama A&M - 56

Record: 3-2

NO.	Name		Min	FG M-A	3P M-A	FT M-A	Rebounds			Fouls		TP	AS	TO	ST	Blocks		+/-
							OR	DR	TOT	PF	FD					BS	BA	
10	P.J. Eason	F	14:41	3-4	0-0	4-4	1	4	5	5	4	10	0	2	1	0	0	-12
24	Louis Hutchinson	F	30:43	1-6	0-2	0-0	1	1	2	3	0	2	0	0	0	0	0	-29
00	Kintavious Dozier	G	25:01	4-10	0-1	2-4	1	1	2	0	7	10	0	1	0	0	0	-27
1	Koron Davis	G	19:24	1-5	0-1	2-2	0	5	5	2	1	4	1	1	1	0	0	-25
3	Sami Pissis	G	15:35	2-4	0-2	2-2	0	0	0	4	1	6	1	0	0	0	0	-16
4	Gabe Kincy		13:58	0-3	0-3	1-2	0	2	2	2	1	1	1	0	0	0	0	-18
13	Angok Anyang		22:07	1-2	0-1	0-0	0	1	1	5	1	2	1	1	0	0	0	-17
21	James Graham		20:53	4-10	1-4	1-1	0	3	3	1	1	10	0	3	0	0	1	-16
8	Peyton Daniels		19:23	3-6	3-6	0-0	0	1	1	1	0	9	1	2	2	1	0	-8
23	Samuel Onu		05:49	0-1	0-1	0-2	0	0	0	3	1	0	0	0	0	0	0	-3
2	Bilal Abdur-Rahman		07:49	1-2	0-0	0-0	0	0	0	0	0	2	0	0	0	0	0	-8
11	Tajden Davis		04:37	0-1	0-1	0-0	0	1	1	0	0	0	0	0	0	0	0	-1
Team							0	1	1	0		0		1				
Totals				20-54	4-22	12-17	3	20	23	26	17	56	5	11	4	1	1	-36

Shooting By Period		
1 st FG%	9-31	29.0%
3PT%	3-14	21.4%
FT%	1-5	20%
2 nd FG%	11-23	47.8%
3PT%	1-8	12.5%
FT%	11-12	91.7%
GM FG%	20-54	37.0%
3PT%	4-22	18.2%
FT%	12-17	70.6%

Dead Ball Rebounds: 2, 0

Major Fouls: NONE

Clemson - 92

Record: 7-1

NO.	Name		Min	FG M-A	3P M-A	FT M-A	Rebounds			Fouls		TP	AS	TO	ST	Blocks		+/-
							OR	DR	TOT	PF	FD					BS	BA	
0	RJ Godfrey	F	20:05	4-7	0-0	2-2	3	5	8	2	3	10	1	2	0	0	1	22
10	Jake Wahlin	F	13:03	2-2	1-1	0-1	0	2	2	3	1	5	0	1	0	0	0	21
11	Nick Davidson	F	15:45	2-5	0-1	2-2	3	3	6	3	4	6	2	0	0	0	0	17
1	Jestin Porter	G	20:17	4-10	2-6	4-5	0	2	2	0	3	14	1	2	1	0	0	22
2	Dillon Hunter	G	20:02	3-5	1-1	1-1	1	2	3	1	3	8	3	0	1	0	0	19
3	Chase Thompson		18:09	3-4	1-2	0-0	1	4	5	2	0	7	1	0	0	0	0	13
4	Efrem Johnson		20:38	4-7	1-4	0-0	0	4	4	1	0	9	3	0	3	0	0	19
5	Zac Foster		21:45	2-4	1-2	3-5	0	1	1	2	3	8	3	2	0	0	0	16
21	Ace Buckner		15:24	2-5	0-3	1-2	1	2	3	2	2	5	0	2	0	0	0	15
22	Carter Welling		17:51	2-3	0-1	8-8	0	7	7	1	4	12	3	1	0	1	0	14
8	Dallas Thomas		13:22	1-2	1-2	1-2	0	1	1	0	1	4	1	1	0	0	0	1
44	Trent Steinour		03:39	1-1	0-0	2-4	0	0	0	0	2	4	0	0	0	0	0	1
Team							1	1	2	0		0		0				
Totals				30-55	8-23	24-32	10	34	44	17	26	92	18	11	5	1	1	36

Shooting By Period		
1 st FG%	18-29	62.1%
3PT%	7-13	53.8%
FT%	9-10	90%
2 nd FG%	12-26	46.2%
3PT%	1-10	10.0%
FT%	15-22	68.2%
GM FG%	30-55	54.5%
3PT%	8-23	34.8%
FT%	24-32	75.0%

Dead Ball Rebounds: 3, 0

Major Fouls: NONE

	AAM	CU
Biggest lead	0 (1 st 20:00)	38 (2 nd 2:57)
Best Scoring Run	5 (1 st 5:30)	12 (1 st 13:26)
Lead Changes	0	
Times Tied	0	
Time with Lead	00:00	38:32

Points from	AAM	CU
Turnovers	9	20
Paint	22	42
Second Chance	2	12
Fast Breaks	4	18
Bench	24	49

Period by Period Scoring			
	1st	2nd	TOT
AAM	22	34	56
CU	52	40	92



Official Basketball Play by Play - First Half
Alabama A&M at Clemson
 11/28/25 Littlejohn Coliseum, Clemson
 2025-26 Men's Basketball

Game Time: 7:00 PM
Game Duration: 1:59
Attendance: 6,118

Officials: Clare Aubry, Tyler Kumpf, Michael Kitts

Period 1

Period Starters:

CU	0 Godfrey R	1 Porter J	2 Hunter D	10 Wahlin J	11 Davidson N
AAM	00 Dozier K	1 Davis K	3 Pissis S	10 Eason P	24 Hutchinson L

Game Time	CU	Score	Diff	AAM
20:00	0 GODFREY R jumpball lost			10 EASON P jumpball won
19:31				3 PISSIS S 3pt FG , jump shot missed
19:29	1 PORTER J defensive rebound (1)			
19:16	0 GODFREY R turnover bad pass (1)			
18:51				00 DOZIER K 2pt FG from turnover outside the paint, jump shot missed
18:49	11 DAMDSON N defensive rebound (1)			
18:37	0 GODFREY R 2pt FG in the paint, hook shot missed			
18:35	0 GODFREY R offensive rebound (1)			
18:32	10 WAHLIN J 2pt FG second chance in the paint, layup made (2)	2-0	2	
18:32	10 WAHLIN J foul drawn (1)			10 EASON P foul shooting (1 - 1)
18:32	10 WAHLIN J free throw 1 - 1 missed			
18:31				1 DAVIS K defensive rebound (1)
18:16				1 DAVIS K 2pt FG in the paint, jump shot missed
18:15	11 DAMDSON N defensive rebound (2)			
18:11	0 GODFREY R 2pt FG fast break in the paint, dunk, made (2)	4-0	4	
18:11	2 HUNTER D assist (1)			
17:47				1 DAVIS K 3pt FG , jump shot missed
17:45	1 PORTER J defensive rebound (2)			
17:37	10 WAHLIN J 3pt FG , jump shot made (5)	7-0	7	
17:37	11 DAMDSON N assist (1)			
17:18				3 PISSIS S 3pt FG , jump shot missed
17:15	0 GODFREY R defensive rebound (2)			
17:01	1 PORTER J 3pt FG , jump shot missed			
17:00	11 DAMDSON N offensive rebound (3)			
17:00	11 DAMDSON N foul drawn (1)			1 DAVIS K foul personal (1 - 2)
16:39	2 HUNTER D 2pt FG second chance in the paint, jump shot missed			
16:39				10 EASON P defensive rebound (1)
16:39	11 DAMDSON N foul personal (1 - 1)			10 EASON P foul drawn (1)
16:21		7-2	5	10 EASON P 2pt FG in the paint, layup made (2)
16:06	11 DAMDSON N 3pt FG , jump shot missed			
16:06	0 GODFREY R offensive rebound (3)			
16:06	0 GODFREY R 2pt FG second chance in the paint, tip-in layup made (4)	9-2	7	
16:06	0 GODFREY R foul drawn (1)			3 PISSIS S foul shooting (1 - 3)
16:06	0 GODFREY R free throw 1 - 1 made (5)	10-2	8	
15:47				10 EASON P 2pt FG in the paint, jump shot missed
15:45	0 GODFREY R defensive rebound (4)			
15:40	1 PORTER J 2pt FG in the paint, layup made (2)	12-2	10	
15:20				24 HUTCHINSON L 2pt FG in the paint, jump shot missed
15:18	2 HUNTER D defensive rebound (1)			
15:14	2 HUNTER D 2pt FG fast break in the paint, layup made (2)	14-2	12	



Official Basketball Play-by-Play - First Half
Alabama A&M at Clemson
11/28/25 Littlejohn Coliseum, Clemson
2025-26 Men's Basketball

Game Time: 7:00 PM
Game Duration: 1:59
Attendance: 6,118

Officials: Clare Aubry, Tyler Kumpf, Michael Kitts

Game Time	CU	Score	Diff	AAM
15:13				Timeout 30 Sec
14:52				21 GRAHAM J turnover travel (1)
14:34	3 THOMPSON C 2pt FG from turnover in the paint, layup made (2)	16-2	14	
14:34	22 WELLING C assist (1)			
14:20	21 BUCKNER A foul personal (1 - 2)			00 DOZIER K foul drawn (1)
14:16				21 GRAHAM J 2pt FG in the paint, dunk, missed
14:14	22 WELLING C defensive rebound (1)			
13:52	5 FOSTER Z 2pt FG in the paint, layup missed			
13:50				13 ANYANG A defensive rebound (1)
13:40				00 DOZIER K 2pt FG outside the paint, jump shot missed
13:38	22 WELLING C defensive rebound (2)			
13:26	5 FOSTER Z 3pt FG , jump shot made (3)	19-2	17	
13:05				4 KINCY G 3pt FG , jump shot missed
13:03	22 WELLING C defensive rebound (3)			
12:47	21 BUCKNER A 3pt FG , jump shot missed			
12:42				4 KINCY G defensive rebound (1)
12:39		19-4	15	00 DOZIER K 2pt FG fast break in the paint, layup made (2)
12:39				4 KINCY G assist (1)
12:39	21 BUCKNER A foul shooting (2 - 3)			00 DOZIER K foul drawn (2)
12:39				00 DOZIER K free throw fast break 1 - 1 missed
12:39	4 JOHNSON E defensive rebound (1)			
12:24	3 THOMPSON C 3pt FG , jump shot made (5)	22-4	18	
12:24	5 FOSTER Z assist (1)			
11:58				00 DOZIER K 3pt FG , jump shot missed
11:56	3 THOMPSON C defensive rebound (1)			
11:51	22 WELLING C 2pt FG fast break in the paint, dunk, made (2)	24-4	20	
11:51	4 JOHNSON E assist (1)			
11:39	5 FOSTER Z foul personal (1 - 4)			00 DOZIER K foul drawn (3)
11:39	Timeout media			
11:26				1 DAVIS K 2pt FG in the paint, layup missed
11:24				10 EASON P offensive rebound (2)
11:16				21 GRAHAM J 3pt FG second chance, jump shot missed
11:13	11 DAMDSON N defensive rebound (4)			
11:03	2 HUNTER D 3pt FG , jump shot made (5)	27-4	23	
11:03	1 PORTER J assist (1)			
10:43		27-7	20	8 DANIELS P 3pt FG , jump shot made (3)
10:43				3 PISSIS S assist (1)
10:25	11 DAMDSON N foul drawn (2)			3 PISSIS S foul personal (2 - 4)
10:15	1 PORTER J 2pt FG in the paint, layup made (4)	29-7	22	
10:15	1 PORTER J foul drawn (1)			10 EASON P foul shooting (2 - 5)
10:15	1 PORTER J free throw 1 - 1 made (5)	30-7	23	
09:49				8 DANIELS P 3pt FG , jump shot missed
09:47	10 WAHLIN J defensive rebound (1)			
09:42	1 PORTER J foul drawn (2)			23 ONU S foul shooting (1 - 6)
09:42	1 PORTER J free throw 1 - 2 made (6)	31-7	24	
09:42	1 PORTER J free throw 2 - 2 made (7)	32-7	25	
09:21	11 DAMDSON N foul shooting (2 - 5)			23 ONU S foul drawn (1)
09:21				23 ONU S free throw 1 - 2 missed



Official Basketball Play by Play - First Half
Alabama A&M at Clemson
11/28/25 Littlejohn Coliseum, Clemson
2025-26 Men's Basketball

Game Time: 7:00 PM
Game Duration: 1:59
Attendance: 6,118

Officials: Clare Aubry, Tyler Kumpf, Michael Kitts

Game Time	CU	Score	Diff	AAM
09:21				offensive dead ball rebound (1)
09:21				23 ONU S free throw 2 - 2 missed
09:20	0 GODFREY R defensive rebound (5)			
09:00	1 PORTER J turnover out of bounds (1)			
08:43		32-9	23	00 DOZIER K 2pt FG from turnover outside the paint, step back jump shot made (4)
08:30	22 WELLING C turnover lost ball (1)			8 DANIELS P steal (1)
08:10				23 ONU S 3pt FG from turnover, jump shot missed
08:08	22 WELLING C defensive rebound (4)			
08:02	0 GODFREY R 2pt FG in the paint, jump shot blocked			
08:02				8 DANIELS P block (1)
08:00				21 GRAHAM J defensive rebound (1)
07:54				24 HUTCHINSON L 2pt FG outside the paint, jump shot missed
07:52				00 DOZIER K offensive rebound (1)
07:51				00 DOZIER K 2pt FG second chance in the paint, layup missed
07:49	2 HUNTER D defensive rebound (2)			
07:46	0 GODFREY R 2pt FG in the paint, layup made (7)	34-9	25	
07:46	0 GODFREY R foul drawn (2)			23 ONU S foul shooting (2 - 7)
07:46	Timeout media			
07:46	0 GODFREY R free throw 1 - 1 made (8)	35-9	26	
07:22		35-11	24	13 ANYANG A 2pt FG in the paint, layup made (2)
07:22				8 DANIELS P assist (1)
06:59	22 WELLING C foul drawn (1)			8 DANIELS P foul personal (1 - 8)
06:59	22 WELLING C 1&1 free throw 1 made (3)	36-11	25	
06:59	22 WELLING C 1&1 free throw 2 made (4)	37-11	26	
06:31				4 KINCY G 3pt FG , jump shot missed
06:30	4 JOHNSON E defensive rebound (2)			
06:24	8 THOMAS D turnover lost ball (1)			
06:03		37-14	23	8 DANIELS P 3pt FG from turnover, jump shot made (6)
05:50	4 JOHNSON E 3pt FG , jump shot missed			
05:49				4 KINCY G defensive rebound (2)
05:30		37-16	21	00 DOZIER K 2pt FG in the paint, jump shot made (6)
05:25	4 JOHNSON E 2pt FG fast break in the paint, layup made (2)	39-16	23	
05:25	5 FOSTER Z assist (2)			
05:09	3 THOMPSON C foul personal (1 - 6)			00 DOZIER K foul drawn (4)
05:06				24 HUTCHINSON L 3pt FG , jump shot missed
04:59	22 WELLING C defensive rebound (5)			
04:59	22 WELLING C foul drawn (2)			13 ANYANG A foul shooting (1 - 9)
04:58	22 WELLING C free throw 1 - 2 made (5)	40-16	24	
04:58	22 WELLING C free throw 2 - 2 made (6)	41-16	25	
04:37				00 DOZIER K 2pt FG in the paint, layup missed
04:34	22 WELLING C defensive rebound (6)			
04:33	5 FOSTER Z turnover bad pass (1)			
04:12	10 WAHLIN J foul shooting (1 - 7)			4 KINCY G foul drawn (1)
04:12		41-17	24	4 KINCY G free throw 1 - 2 made (1)
04:12				4 KINCY G free throw 2 - 2 missed
04:12	10 WAHLIN J defensive rebound (2)			
03:46	4 JOHNSON E 3pt FG , jump shot made (5)	44-17	27	



Official Basketball Play by Play - First Half
Alabama A&M at Clemson
11/28/25 Littlejohn Coliseum, Clemson
2025-26 Men's Basketball

Game Time: 7:00 PM
Game Duration: 1:59
Attendance: 6,118

Officials: Clare Aubry, Tyler Kumpf, Michael Kitts

Game Time	CU	Score	Diff	AAM
03:46	2 HUNTER D assist (2)			
03:13				4 KINCY G 3pt FG , jump shot missed
03:11				24 HUTCHINSON L offensive rebound (1)
03:10				24 HUTCHINSON L 2pt FG second chance in the paint, layup missed
03:08	0 GODFREY R defensive rebound (6)			
03:06	4 JOHNSON E 3pt FG , jump shot missed			
03:04				24 HUTCHINSON L defensive rebound (2)
03:03				1 DAMS K turnover travel (1)
03:03	Timeout media			
02:51	1 PORTER J turnover bad pass (2)			1 DAMS K steal (1)
02:20				turnover shot clock (3)
02:10	1 PORTER J 3pt FG from turnover, jump shot made (10)	47-17	30	
02:10	0 GODFREY R assist (1)			
01:43	2 HUNTER D steal (1)			8 DANIELS P turnover bad pass (1)
01:39	4 JOHNSON E 2pt FG fast break from turnover in the paint, layup made (7)	49-17	32	
01:39	2 HUNTER D assist (3)			
01:09		49-19	30	1 DAMS K 2pt FG in the paint, layup made (2)
00:54	1 PORTER J 3pt FG , jump shot missed			
00:53	offensive rebound (26)			
00:42	10 WAHLIN J foul offensive (2 - 8)			13 ANYANG A foul drawn (1)
00:42	10 WAHLIN J turnover offensive (1)			
00:29		49-22	27	8 DANIELS P 3pt FG from turnover, jump shot made (9)
00:08	2 HUNTER D 2pt FG in the paint, layup missed			
00:06				21 GRAHAM J defensive rebound (2)
00:05	4 JOHNSON E steal (1)			21 GRAHAM J turnover bad pass (2)
00:01	1 PORTER J 3pt FG from turnover, jump shot made (13)	52-22	30	
00:01	4 JOHNSON E assist (2)			
END OF PERIOD				
CU 52-22 AAM				



Official Basketball Box Score - First Half
Alabama A&M at Clemson
11/28/25 Littlejohn Coliseum, Clemson
2025-26 Men's Basketball

Game Time: 7:00 PM
Game Duration: 1:59
Attendance: 6,118

Officials: Clare Aubry, Tyler Kumpf, Michael Kitts

Alabama A&M - 22

NO.	Name		Min	FG		3P		FT		Rebounds			Fouls		TP	AS	TO	ST	Blocks		+/-
				M-A	M-A	M-A	M-A	OR	DR	TOT	PF	FD							BS	BA	
10	P.J. Eason	F	06:30	1-2	0-0	0-0	0-0	1	1	2	2	1	2	0	0	0	0	0	0	0	-15
24	Louis Hutchinson	F	14:47	0-4	0-1	0-0	0-0	1	1	2	0	0	0	0	0	0	0	0	0	0	-19
00	Kintavious Dozier	G	14:48	3-8	0-1	0-1	0-1	1	0	1	0	4	6	0	0	0	0	0	0	0	-21
1	Koron Davis	G	09:47	1-4	0-1	0-0	0-0	0	1	1	1	0	2	0	1	1	0	0	0	0	-26
3	Sami Pissis	G	09:04	0-2	0-2	0-0	0-0	0	0	0	2	0	0	1	0	0	0	0	0	0	-18
4	Gabe Kincy		10:33	0-3	0-3	1-2	0-0	0	2	2	0	1	1	1	0	0	0	0	0	0	-14
13	Angok Anyang		11:20	1-1	0-0	0-0	0-0	0	1	1	1	1	2	0	0	0	0	0	0	0	-13
21	James Graham		09:22	0-2	0-1	0-0	0-0	0	2	2	0	0	0	0	2	0	0	0	0	0	-12
8	Peyton Daniels		09:33	3-4	3-4	0-0	0-0	0	0	0	1	0	9	1	1	1	1	0	0	0	-6
23	Samuel Onu		02:10	0-1	0-1	0-2	0-0	0	0	0	2	1	0	0	0	0	0	0	0	0	-2
2	Bilal Abdur-Rahman		02:06	0-0	0-0	0-0	0-0	0	0	0	0	0	0	0	0	0	0	0	0	0	-4
Team								0	0	0	0		0			1					
Totals				9-31	3-14	1-5		3	8	11	9	8	22	3	5	2	1	0			-30

Shooting By Period			
1st FG%	9-31	29.0%	
3PT%	3-14	21.4%	
FT%	1-5	20%	
GMFG%	9-31	29.0%	
3PT%	3-14	21.4%	
FT%	1-5	20.0%	

Dead Ball Rebounds: 1, 0

Major Fouls: NONE

Clemson - 52

NO.	Name		Min	FG		3P		FT		Rebounds			Fouls		TP	AS	TO	ST	Blocks		+/-
				M-A	M-A	M-A	M-A	OR	DR	TOT	PF	FD							BS	BA	
0	RJ Godfrey	F	13:11	3-5	0-0	2-2	2	4	6	0	2	8	1	1	0	0	0	0	0	1	23
10	Jake Wahlin	F	12:28	2-2	1-1	0-1	0	2	2	2	1	5	0	1	0	0	0	0	0	0	22
11	Nick Davidson	F	07:05	0-1	0-1	0-0	1	3	4	2	2	0	1	0	0	0	0	0	0	0	17
1	Jestin Porter	G	13:11	4-6	2-4	3-3	0	2	2	0	2	13	1	2	0	0	0	0	0	0	22
2	Dillon Hunter	G	13:11	2-4	1-1	0-0	0	2	2	0	0	5	3	0	1	0	0	0	0	0	22
3	Chase Thompson		06:49	2-2	1-1	0-0	0	1	1	1	0	5	0	0	0	0	0	0	0	0	7
4	Efrem Johnson		11:20	3-5	1-3	0-0	0	2	2	0	0	7	2	0	1	0	0	0	0	0	13
5	Zac Foster		07:32	1-2	1-1	0-0	0	0	0	1	0	3	2	1	0	0	0	0	0	0	8
21	Ace Buckner		03:34	0-1	0-1	0-0	0	0	0	2	0	0	0	0	0	0	0	0	0	0	8
22	Carter Welling		08:24	1-1	0-0	4-4	0	6	6	0	2	6	1	1	0	0	0	0	0	0	8
8	Dallas Thomas		03:15	0-0	0-0	0-0	0	0	0	0	0	0	0	0	1	0	0	0	0	0	0
Team								1	0	1	0		0			0					
Totals				18-29	7-13	9-10		4	22	26	8	9	52	11	7	2	0	1			30

Shooting By Period			
1st FG%	18-29	62.1%	
3PT%	7-13	53.8%	
FT%	9-10	90%	
GMFG%	18-29	62.1%	
3PT%	7-13	53.8%	
FT%	9-10	90.0%	

Dead Ball Rebounds: 0, 0

Major Fouls: NONE

	AAM	CU
Biggest lead	0 (1 st 20:00)	32 (1 st 1:39)
Best Scoring Run	5 (1 st 5:30)	12 (1 st 13:26)
Lead Changes	0	
Times Tied	0	
Time with Lead	00:00	18:32

	AAM	CU
Points from		
Turnovers	9	10
Paint	10	22
Second Chance	0	5
Fast Breaks	2	10
Bench	12	21

Period by Period Scoring			
	1st	2nd	TOT
AAM	22	34	56
CU	52	40	92



Official Basketball Play by Play - Second Half
Alabama A&M at Clemson
 11/28/25 Littlejohn Coliseum, Clemson
 2025-26 Men's Basketball

Game Time: 7:00 PM
Game Duration: 1:59
Attendance: 6,118

Officials: Clare Aubry, Tyler Kumpf, Michael Kitts

Period 2

Period Starters:

CU	0 Godfrey R	1 Porter J	2 Hunter D	10 Wahlin J	11 Davidson N
AAM	00 Dozier K	1 Davis K	3 Pissis S	10 Eason P	24 Hutchinson L

Game Time	CU	Score	Diff	AAM
19:41	0 GODFREY R 2pt FG in the paint, hook shot missed			
19:39				1 DAMS K defensive rebound (2)
19:36	0 GODFREY R foul personal (1 - 1)			10 EASON P foul drawn (2)
19:25	10 WAHLIN J foul shooting (3 - 2)			1 DAMS K foul drawn (1)
19:25		52-23	29	1 DAMS K free throw 1 - 2 made (3)
19:25		52-24	28	1 DAMS K free throw 2 - 2 made (4)
19:12	1 PORTER J 3pt FG , jump shot missed			
19:10				1 DAMS K defensive rebound (3)
18:53	0 GODFREY R foul drawn (3)			10 EASON P foul offensive (3 - 1)
18:53				10 EASON P turnover offensive (1)
18:34	0 GODFREY R turnover lost ball (2)			10 EASON P steal (1)
18:22				1 DAMS K 2pt FG from turnover in the paint, layup missed
18:22	defensive rebound (27)			
18:04	4 JOHNSON E 3pt FG , jump shot missed			
18:02	0 GODFREY R offensive rebound (7)			
18:02	0 GODFREY R 2pt FG second chance in the paint, dunk, made (10)	54-24	30	
17:37	1 PORTER J steal (1)			00 DOZIER K turnover bad pass (1)
17:33	2 HUNTER D 2pt FG fast break from turnover in the paint, layup made (7)	56-24	32	
17:33	11 DAMSDON N assist (2)			
17:33	2 HUNTER D foul drawn (1)			24 HUTCHINSON L foul shooting (1 - 2)
17:33	2 HUNTER D free throw fast break 1 - 1 made (8)	57-24	33	
17:08		57-26	31	10 EASON P 2pt FG in the paint, jump shot made (4)
16:56	2 HUNTER D foul drawn (2)			13 ANYANG A foul personal (2 - 3)
16:40	1 PORTER J 2pt FG in the paint, layup missed			
16:38				10 EASON P defensive rebound (3)
16:30		57-28	29	3 PISSIS S 2pt FG in the paint, layup made (2)
16:30				13 ANYANG A assist (1)
16:13	1 PORTER J 3pt FG , jump shot missed			
16:09	2 HUNTER D offensive rebound (3)			
16:00	2 HUNTER D foul drawn (3)			3 PISSIS S foul personal (3 - 4)
16:00	Timeout media			
15:57	5 FOSTER Z turnover lost ball (2)			
15:34	4 JOHNSON E steal (2)			8 DANIELS P turnover lost ball (2)
15:29	4 JOHNSON E 2pt FG fast break from turnover in the paint, layup made (9)	59-28	31	
15:24	11 DAMSDON N foul shooting (3 - 3)			10 EASON P foul drawn (3)
15:24		59-29	30	10 EASON P free throw fast break 1 - 2 made (5)
15:24		59-30	29	10 EASON P free throw fast break 2 - 2 made (6)
15:06	3 THOMPSON C 3pt FG , jump shot missed			
15:04				8 DANIELS P defensive rebound (1)
14:56	4 JOHNSON E foul shooting (1 - 4)			3 PISSIS S foul drawn (1)
14:56		59-31	28	3 PISSIS S free throw 1 - 2 made (3)



Official Basketball Play by Play - Second Half
Alabama A&M at Clemson
11/28/25 Littlejohn Coliseum, Clemson
2025-26 Men's Basketball

Game Time: 7:00 PM
Game Duration: 1:59
Attendance: 6,118

Officials: Clare Aubry, Tyler Kumpf, Michael Kitts

Game Time	CU	Score	Diff	AAM
14:56		59-32	27	3 PISSIS S free throw 2 - 2 made (4)
14:37	5 FOSTER Z 3pt FG , jump shot missed			
14:34	21 BUCKNER A offensive rebound (1)			
14:31	22 WELLING C 3pt FG second chance, jump shot missed			
14:29				10 EASON P defensive rebound (4)
14:08	4 JOHNSON E steal (3)			10 EASON P turnover lost ball (2)
13:59	21 BUCKNER A 2pt FG from turnover in the paint, layup made (2)	61-32	29	
13:59	4 JOHNSON E assist (3)			
13:38		61-34	27	3 PISSIS S 2pt FG in the paint, jump shot made (6)
13:29	5 FOSTER Z foul drawn (1)			3 PISSIS S foul shooting (4 - 5)
13:29	5 FOSTER Z free throw 1 - 2 made (4)	62-34	28	
13:29	5 FOSTER Z free throw 2 - 2 made (5)	63-34	29	
13:17		63-36	27	00 DOZIER K 2pt FG in the paint, layup made (8)
13:17	22 WELLING C foul shooting (1 - 5)			00 DOZIER K foul drawn (5)
13:17				00 DOZIER K free throw 1 - 1 missed
13:16	4 JOHNSON E defensive rebound (3)			
12:57	3 THOMPSON C 2pt FG in the paint, layup made (7)	65-36	29	
12:57	22 WELLING C assist (2)			
12:46	5 FOSTER Z foul personal (2 - 6)			00 DOZIER K foul drawn (6)
12:26				00 DOZIER K 2pt FG outside the paint, jump shot missed
12:25	21 BUCKNER A defensive rebound (2)			
12:26	21 BUCKNER A foul drawn (1)			4 KINCY G foul personal (1 - 6)
12:11	22 WELLING C foul drawn (3)			13 ANYANG A foul personal (3 - 7)
12:11	22 WELLING C 1&1 free throw 1 made (7)	66-36	30	
12:11	22 WELLING C 1&1 free throw 2 made (8)	67-36	31	
11:45				8 DANIELS P 3pt FG , jump shot missed
11:40	5 FOSTER Z defensive rebound (1)			
11:40	Timeout media			
11:31	22 WELLING C foul drawn (4)			4 KINCY G foul shooting (2 - 8)
11:31	22 WELLING C free throw 1 - 2 made (9)	68-36	32	
11:31	22 WELLING C free throw 2 - 2 made (10)	69-36	33	
11:06		69-38	31	10 EASON P 2pt FG in the paint, layup made (8)
10:46	21 BUCKNER A 2pt FG in the paint, layup made (4)	71-38	33	
10:16				21 GRAHAM J 3pt FG , jump shot missed
10:14	4 JOHNSON E defensive rebound (4)			
10:07	5 FOSTER Z 2pt FG in the paint, jump shot made (7)	73-38	35	
10:07	5 FOSTER Z foul drawn (2)			10 EASON P foul shooting (4 - 9)
10:07	5 FOSTER Z free throw 1 - 1 missed			
10:05				10 EASON P defensive rebound (5)
09:41				24 HUTCHINSON L 3pt FG , jump shot missed
09:41				offensive dead ball rebound (2)
09:41	0 GODFREY R foul personal (2 - 7)			10 EASON P foul drawn (4)
09:41		73-39	34	10 EASON P 1&1 free throw 1 made (9)
09:41		73-40	33	10 EASON P 1&1 free throw 2 made (10)
09:16	8 THOMAS D foul drawn (1)			21 GRAHAM J foul personal (1 - 10)
09:16	8 THOMAS D free throw 1 - 2 missed			
09:16	offensive dead ball rebound (1)			
09:16	8 THOMAS D free throw 2 - 2 made (1)	74-40	34	



Official Basketball Play by Play - Second Half
Alabama A&M at Clemson
11/28/25 Littlejohn Coliseum, Clemson
2025-26 Men's Basketball

Game Time: 7:00 PM
Game Duration: 1:59
Attendance: 6,118

Officials: Clare Aubry, Tyler Kumpf, Michael Kitts

Game Time	CU	Score	Diff	AAM
08:53		74-42	32	21 GRAHAM J 2pt FG in the paint, jump shot made (2)
08:53	3 THOMPSON C foul shooting (2 - 8)			21 GRAHAM J foul drawn (1)
08:53		74-43	31	21 GRAHAM J free throw 1 - 1 made (3)
08:40	21 BUCKNER A turnover bad pass (1)			8 DANIELS P steal (2)
08:24				8 DANIELS P 3pt FG from turnover, jump shot missed
08:22	3 THOMPSON C defensive rebound (2)			
08:15	8 THOMAS D 3pt FG , jump shot made (4)	77-43	34	
08:15	3 THOMPSON C assist (1)			
07:57				13 ANYANG A 3pt FG , jump shot missed
07:55	0 GODFREY R defensive rebound (8)			
07:48	21 BUCKNER A 3pt FG , jump shot missed			
07:46	3 THOMPSON C offensive rebound (3)			
07:43	5 FOSTER Z foul drawn (3)			13 ANYANG A foul personal (4 - 11)
07:43	Timeout media			
07:43	5 FOSTER Z free throw 1 - 2 made (8)	78-43	35	
07:43	5 FOSTER Z free throw 2 - 2 missed			
07:42				1 DAMS K defensive rebound (4)
07:30				21 GRAHAM J turnover out of bounds (3)
07:15	11 DAMDSON N 2pt FG from turnover in the paint, layup missed			
07:14	11 DAMDSON N offensive rebound (5)			
07:13	11 DAMDSON N foul drawn (3)			10 EASON P foul personal (5 - 12)
07:12	11 DAMDSON N free throw 1 - 2 made (1)	79-43	36	
07:12	11 DAMDSON N free throw 2 - 2 made (2)	80-43	37	
06:55		80-46	34	21 GRAHAM J 3pt FG , jump shot made (6)
06:55				1 DAMS K assist (1)
06:37	22 WELLING C 2pt FG outside the paint, turnaround jump shot made (12)	82-46	36	
06:37	8 THOMAS D assist (1)			
06:15		82-48	34	21 GRAHAM J 2pt FG outside the paint, jump shot made (8)
05:48	1 PORTER J 2pt FG in the paint, jump shot missed			
05:46				00 DOZIER K defensive rebound (2)
05:43	2 HUNTER D foul personal (1 - 9)			00 DOZIER K foul drawn (7)
05:43		82-49	33	00 DOZIER K 1&1 free throw 1 made (9)
05:43		82-50	32	00 DOZIER K 1&1 free throw 2 made (10)
05:29	11 DAMDSON N 2pt FG in the paint, dunk, made (4)	84-50	34	
05:29	22 WELLING C assist (3)			
05:10				21 GRAHAM J 2pt FG outside the paint, jump shot missed
05:06	22 WELLING C defensive rebound (7)			
04:49	8 THOMAS D 3pt FG , jump shot missed			
04:44				1 DAMS K defensive rebound (5)
04:41				21 GRAHAM J 2pt FG in the paint, jump shot blocked
04:41	22 WELLING C block (1)			
04:39	8 THOMAS D defensive rebound (1)			
04:37	1 PORTER J foul drawn (3)			1 DAMS K foul shooting (2 - 13)
04:37	1 PORTER J free throw fast break 1 - 2 missed			
04:37	offensive dead ball rebound (2)			
04:37	1 PORTER J free throw fast break 2 - 2 made (14)	85-50	35	
04:37				Timeout 30 Sec



Official Basketball Play by Play - Second Half
Alabama A&M at Clemson
11/28/25 Littlejohn Coliseum, Clemson
2025-26 Men's Basketball

Game Time: 7:00 PM
Game Duration: 1:59
Attendance: 6,118

Officials: Clare Aubry, Tyler Kumpf, Michael Kitts

Game Time	CU	Score	Diff	AAM
04:18		85-52	33	21 GRAHAM J 2pt FG outside the paint, jump shot made (10)
03:55	11 DAMDSON N 2pt FG in the paint, layup missed			
03:52	11 DAMDSON N offensive rebound (6)			
03:51	11 DAMDSON N 2pt FG second chance in the paint, layup made (6)	87-52	35	
03:39	11 DAMDSON N foul drawn (4)			13 ANYANG A foul offensive (5 - 14)
03:39				13 ANYANG A turnover offensive (1)
03:39	Timeout media			
03:23	44 STEINOUR T foul drawn (1)			23 ONU S foul personal (3 - 15)
03:23	44 STEINOUR T free throw 1 - 2 made (1)	88-52	36	
03:23	44 STEINOUR T free throw 2 - 2 missed			
03:22				21 GRAHAM J defensive rebound (3)
03:03				2 ABDUR-RAHMAN B 2pt FG outside the paint, jump shot missed
03:01	3 THOMPSON C defensive rebound (4)			
02:57	44 STEINOUR T 2pt FG fast break in the paint, dunk, made (3)	90-52	38	
02:57	5 FOSTER Z assist (3)			
02:24		90-54	36	24 HUTCHINSON L 2pt FG outside the paint, jump shot made (2)
02:09	21 BUCKNER A 3pt FG , jump shot missed			
02:09				defensive rebound (22)
01:44		90-56	34	2 ABDUR-RAHMAN B 2pt FG outside the paint, jump shot made (2)
01:25	21 BUCKNER A foul drawn (2)			24 HUTCHINSON L foul personal (2 - 16)
01:25	21 BUCKNER A free throw 1 - 2 made (5)	91-56	35	
01:25	21 BUCKNER A free throw 2 - 2 missed			
01:24				11 DAVIS T defensive rebound (1)
01:06				11 DAVIS T 3pt FG , jump shot missed
01:04	3 THOMPSON C defensive rebound (5)			
00:50	21 BUCKNER A turnover bad pass (2)			
00:30				21 GRAHAM J 3pt FG from turnover, jump shot missed
00:28	21 BUCKNER A defensive rebound (3)			
00:14	44 STEINOUR T foul drawn (2)			24 HUTCHINSON L foul shooting (3 - 17)
00:14	44 STEINOUR T free throw 1 - 2 missed			
00:14	offensive dead ball rebound (3)			
00:14	44 STEINOUR T free throw 2 - 2 made (4)	92-56	36	
END OF GAME				
CU 92-56 AAM				



Official Basketball Box Score - Second Half
Alabama A&M at Clemson
11/28/25 Littlejohn Coliseum, Clemson
2025-26 Men's Basketball

Game Time: 7:00 PM
Game Duration: 1:59
Attendance: 6,118

Officials: Clare Aubry, Tyler Kumpf, Michael Kitts

Alabama A&M - 34

NO.	Name	Min	FG M-A	3P M-A	FT M-A	Rebounds			Fouls		TP	AS	TO	ST	Blocks		+/-
						OR	DR	TOT	PF	FD					BS	BA	
10	P.J. Eason	F 08:11	2-2	0-0	4-4	0	3	3	3	3	8	0	2	1	0	0	3
24	Louis Hutchinson	F 15:56	1-2	0-1	0-0	0	0	0	3	0	2	0	0	0	0	0	-10
00	Kintavious Dozier	G 10:13	1-2	0-0	2-3	0	1	1	0	3	4	0	1	0	0	0	-6
1	Koron Davis	G 09:37	0-1	0-0	2-2	0	4	4	1	1	2	1	0	0	0	0	1
3	Sami Pissis	G 06:31	2-2	0-0	2-2	0	0	0	2	1	6	0	0	0	0	0	2
13	Angok Anyang	10:47	0-1	0-1	0-0	0	0	0	4	0	0	1	1	0	0	0	-4
8	Peyton Daniels	09:50	0-2	0-2	0-0	0	1	1	0	0	0	0	1	1	0	0	-2
4	Gabe Kincy	03:25	0-0	0-0	0-0	0	0	0	2	0	0	0	0	0	0	0	-4
21	James Graham	11:31	4-8	1-3	1-1	0	1	1	1	1	10	0	1	0	0	1	-4
2	Bilal Abdur-Rahman	05:43	1-2	0-0	0-0	0	0	0	0	0	2	0	0	0	0	0	-4
11	Tajden Davis	04:37	0-1	0-1	0-0	0	1	1	0	0	0	0	0	0	0	0	-1
23	Samuel Onu	03:39	0-0	0-0	0-0	0	0	0	1	0	0	0	0	0	0	0	-1
Team						0	1	1	0		0		0				
Totals			11-23	1-8	11-12	0	12	12	17	9	34	2	6	2	0	1	-6

Shooting By Period		
2 nd FG%	11-23	47.8%
3PT%	1-8	12.5%
FT%	11-12	91.7%
GM FG%	11-23	47.8%
3PT%	1-8	12.5%
FT%	11-12	91.7%

Dead Ball Rebounds: 1, 0

Major Fouls: NONE

Clemson - 40

NO.	Name	Min	FG M-A	3P M-A	FT M-A	Rebounds			Fouls		TP	AS	TO	ST	Blocks		+/-
						OR	DR	TOT	PF	FD					BS	BA	
0	RJ Godfrey	F 06:54	1-2	0-0	0-0	1	1	2	2	1	2	0	1	0	0	0	-1
10	Jake Wahlin	F 00:35	0-0	0-0	0-0	0	0	0	1	0	0	0	0	0	0	0	-1
11	Nick Davidson	F 08:40	2-4	0-0	2-2	2	0	2	1	2	6	1	0	0	0	0	0
1	Jestin Porter	G 07:06	0-4	0-2	1-2	0	0	0	0	1	1	0	0	1	0	0	0
2	Dillon Hunter	G 06:51	1-1	0-0	1-1	1	0	1	1	3	3	0	0	0	0	0	-3
4	Efrem Johnson	09:18	1-2	0-1	0-0	0	2	2	1	0	2	1	0	2	0	0	6
5	Zac Foster	14:13	1-2	0-1	3-5	0	1	1	1	3	5	1	1	0	0	0	8
22	Carter Welling	09:27	1-2	0-1	4-4	0	1	1	1	2	6	2	0	0	1	0	6
3	Chase Thompson	11:20	1-2	0-1	0-0	1	3	4	1	0	2	1	0	0	0	0	6
21	Ace Buckner	11:50	2-4	0-2	1-2	1	2	3	0	2	5	0	2	0	0	0	7
8	Dallas Thomas	10:07	1-2	1-2	1-2	0	1	1	0	1	4	1	0	0	0	0	1
44	Trent Steinour	03:39	1-1	0-0	2-4	0	0	0	0	2	4	0	0	0	0	0	1
Team						0	1	1	0		0		0				
Totals			12-26	1-10	15-22	6	12	18	9	17	40	7	4	3	1	0	6

Shooting By Period		
2 nd FG%	12-26	46.2%
3PT%	1-10	10.0%
FT%	15-22	68.2%
GM FG%	12-26	46.2%
3PT%	1-10	10.0%
FT%	15-22	68.2%

Dead Ball Rebounds: 3, 0

Major Fouls: NONE

	AAM	CU
Biggest lead	0 (1 st 20:00)	38 (2 nd 2:57)
Best Scoring Run	4 (2 nd 16:30)	6 (2 nd 11:31)
Lead Changes	0	
Times Tied	0	
Time with Lead	00:00	19:41

	AAM	CU
Points from		
Turnovers	0	10
Paint	12	20
Second Chance	2	7
Fast Breaks	2	8
Bench	12	28

Period by Period Scoring			
	1st	2nd	TOT
AAM	22	34	56
CU	52	40	92



Officials: Clare Aubry, Tyler Kumpf, Michael Kitts

Players => All ; FG Types => All ; Results => All ;
Alabama A&M

All Field Goals

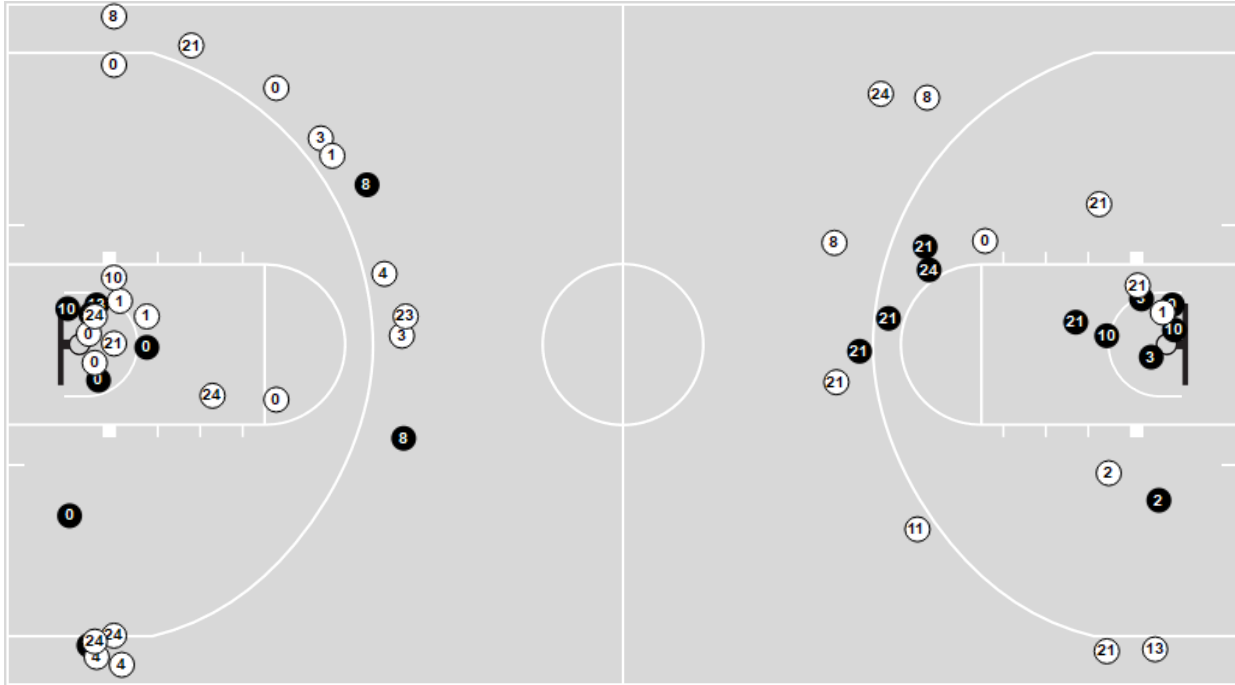

Shots in the Paint

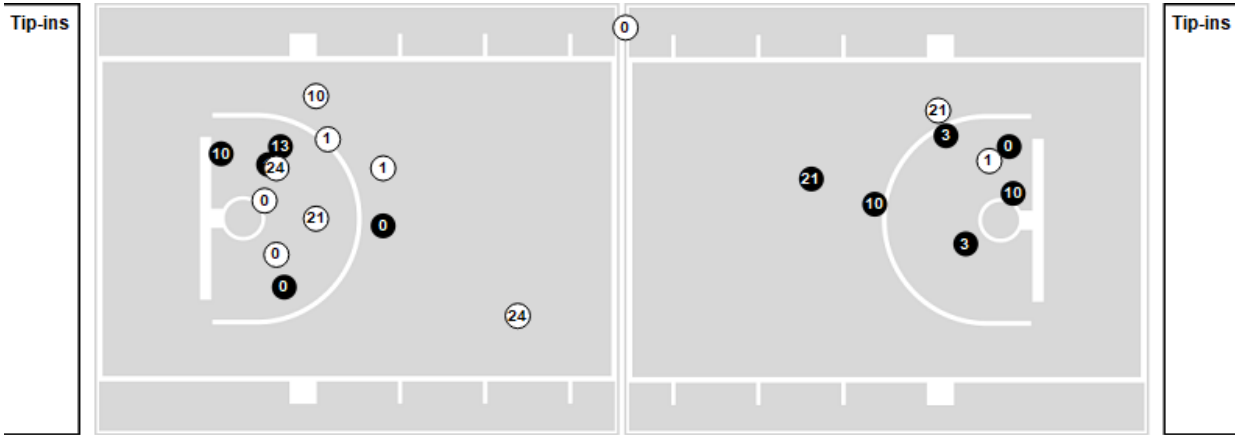

N Made **N** Missed N - Player Number

Alabama A&M	M/A	%
Field Goals	20/54	37
2 Points	16/32	50
3 Points	4/22	18
Free Throws	12/17	71

Alabama A&M	M/A	%
Points in the Paint	22 (11/21)	52
Fast Break Points	4 (3/4)	75
Second Chance Points	2 (2/5)	40
Effective FG%	41	



Officials: Clare Aubry, Tyler Kumpf, Michael Kitts

Players => All ; FG Types => All ; Results => All ;

Clemson

All Field Goals

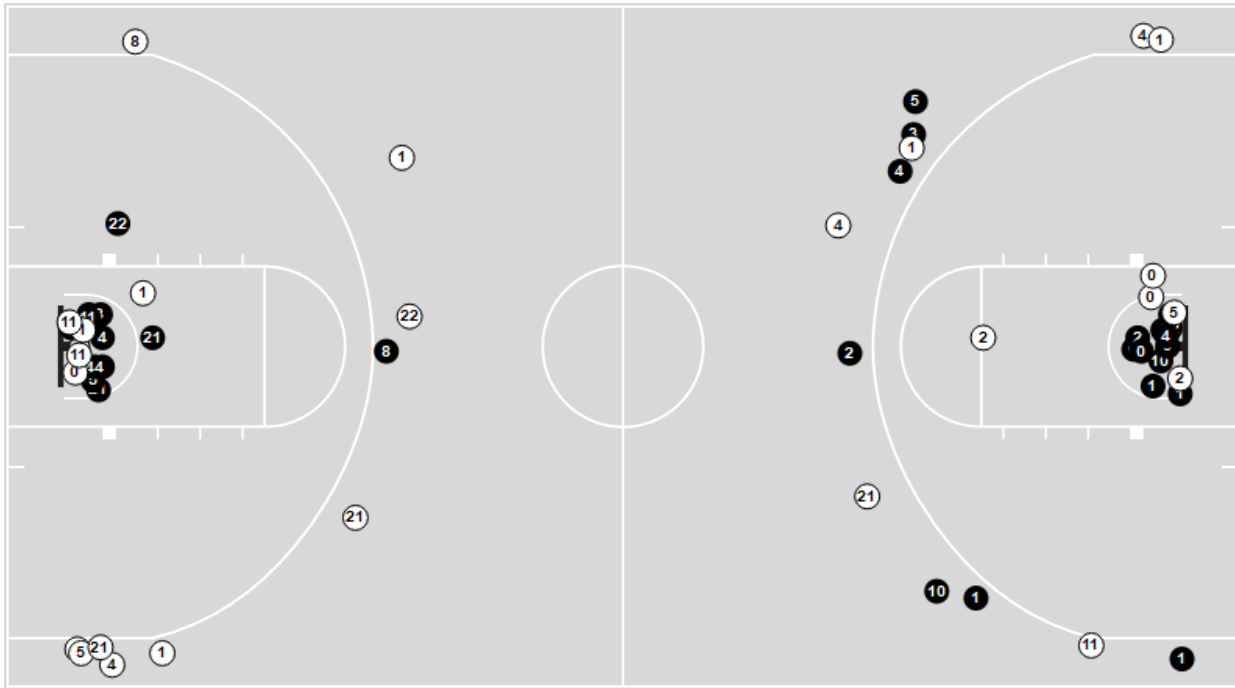

Shots in the Paint

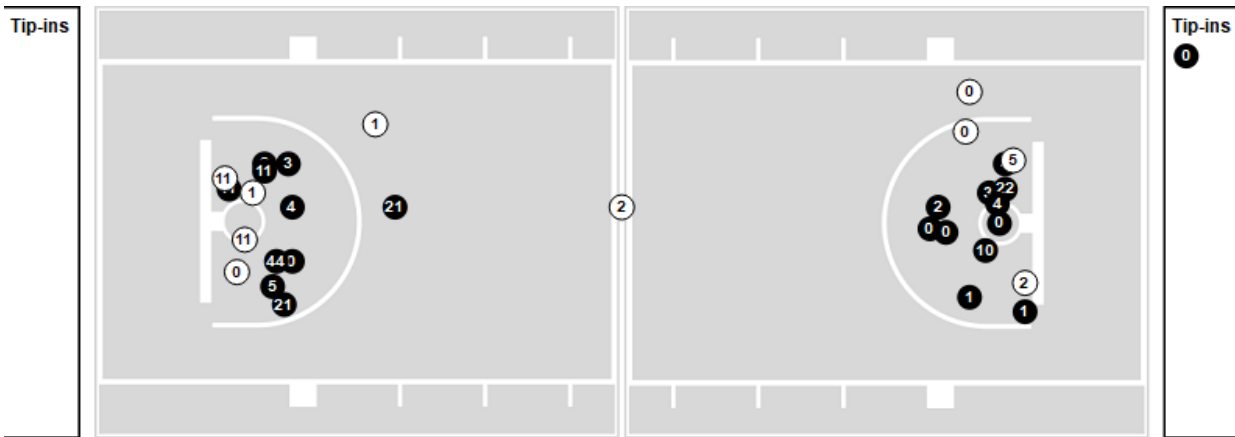

N Made **N** Missed N - Player Number

Clemson	M/A	%
Field Goals	30/55	55
2 Points	22/32	69
3 Points	8/23	35
Free Throws	24/32	75

Clemson	M/A	%
Points in the Paint	42 (21/31)	68
Fast Break Points	18 (10/11)	91
Second Chance Points	12 (8/12)	67
Effective FG%	62	