



2024-2025 GAME NOTES

CLEMSON WOMEN'S BASKETBALL

1 ELITE EIGHT APPEARANCE • 4 SWEET SIXTEEN APPEARANCES • 2 ACC TOURNAMENT CHAMPIONSHIPS • 42 ALL-AMERICA HONORS

GAME 27

Clemson Tigers (13-13, 6-9 ACC) vs. **Pittsburgh Panthers** (11-16, 3-11 ACC)

February 25, 2025 • Petersen Events Center (12,000) • Pittsburgh, PA

2024-25 SCHEDULE & RESULTS

OVERALL	13-13
ACC	6-9
NON-CONFERENCE	7-4
HOME	9-6
AWAY	2-5
NEUTRAL	2-2

REGULAR SEASON

DATE	DAY	TV	(RK.) OPPONENT	RESULT/TIME (ET)
11/4	Mon.	ACCNX	Jackson State	W 78-44
11/7	Thurs.	ACCNX	NC Central	W 91-33
11/11	Mon.	ACCNX	Presbyterian	W 81-33
11/20	Wed.	ESPN2	#1 South Carolina	L 45-77
11/25	Mon.	Flo	vs. UAB^	W 90-52
11/26	Tue.	Flo	vs. #23 Alabama^	L 39-73
12/1	Sun.	ACCNX	Kennesaw St.	W 67-48
12/5	Thurs.	ACCN	Florida#	L 64-77
12/8	Sun.	ACCNX	Radford	W 74-48
12/15	Sun.	ACCN	at Wake Forest*	W 65-59
12/19	Thu.	BallerTV	vs. Georgia &	L 68-75
12/20	Fri.	BallerTV	vs. Hawaii &	W 72-58
12/29	Sun.	ACCN	at #22 NC State*	L 79-83
1/2	Thu.	ACCNX	#20 California*	W 69-58
1/5	Sun.	CW	Stanford*	W (OT) 65-61
1/9	Thu.	ACCNX	Virginia*	L 60-67
1/12	Sun.	CW	#3 Notre Dame*	L 58-67
1/16	Thu.	ACCNX	at (RV) Florida State*	L 67-82
1/19	Sun.	ACCNX	at #17 Georgia Tech*	L 65-89
1/23	Thu.	ACCNX	Miami*	W 64-61
1/26	Sun.	ACCNX	Syracuse*	L 55-67
2/2	Sun.	ACCNX	at Boston College*	L 65-94
2/6	Thu.	ACCNX	at #10 Duke*	L 74-55
2/9	Sun.	ACCNX	#13 North Carolina*	L 51-53
2/13	Thu.	ACCNX	#19 Georgia Tech*	W 68-61
2/16	Sun.	ACCN	at SMU*	W 72-46
2/23	Sun.	ACCNX	at Pittsburgh*	1:00
2/27	Thu.	ACCN	at Louisville*	6:00
3/2	Sun.	ACCN	Virginia Tech*	2:00

ACC TOURNAMENT (GREENSBORO, NC)

DATE	DAY	TV	(RK.) OPPONENT	RESULT/TIME (ET)
TBA				

* - ACC game; **Bold** - Home game; # - SEC/ACC Challenge; ^ - Emerald Coast Classic; & - Coast to Coast Classic - San Diego, CA

BROADCAST INFORMATION

TV/STREAMING

Network	ACCNX
Play-by-Play	Jeff Hathorne
Analyst	Brianne O'Rourke Kelly

AUDIO

Station	Clemson Athletic Network (105.5 FM locally)
Play-by-Play	William Qualkinbush
Analyst	Faxon Childress

MEDIA RELATIONS CONTACT:

Cate Darling, Athletics Comm,
cated@g.clemson.edu • (980) 259-2199

THE MATCHUP

CLEMSON

Head Coach: Shawn Poppie
Career Record (3rd Season): 61-31
Record at Clemson (1st Season): 13-13
vs. Pitt: 0-0

PITT

Head Coach: Tory Verdi
Career Record (14th Season): 222-194
Record at Pitt (Second Season): 19-40
vs. Clemson: 1-0

MATCHUP NOTES

- Series History: 10-10
- The Last time the Tigers played Pitt was the 23-24 season at Littlejohn Coliseum
- Shawn Poppie-led teams have never played against Pitt Panthers.
- This is the only meeting between the two schools this season.

LAST GAME'S STARTERS

POS.	#	NAME	HT.	YR.	HOMETOWN	PPG	RPG	OTHER
G	1	Loyal McQueen	5-8	Gr.	Florence, S.C.	13.3	3.0	5.0 APG
G	5	Hannah Kohn	5-9	So.	Oviedo, Fla.	9.7	2.1	.372 3FG%
G	11	Maddi Cluse	5-10	Sr.	Sagamore Hills, Ohio	5.1	3.2	.521 FG%
F	22	Tessa Miller	6-2	Sr.	Crossville, Tenn.	8.7	6.5	.540 FG%
F	7	Summah Evans	6-0	Gr.	Cairns, Australia	5.3	2.5	.378 FG%

OPENING TIP

THE LAST DANCE:

- As a Team, 7 players on the team are Graduate Students or Seniors in College, making these last three games essential to their senior season

THREE-POINT THREATS

- As a team, Clemson is shooting .355 from behind the arc, which ranks 28th nationally. The Tigers are averaging 7.5 made three pointers per game, also on pace to set a season record.
- **Clemson has made 194 three-pointers this season, which is the 3rd-most in school history.**
- In Clemson's game against NC State, the Tigers made 15 three pointers which set a new program record for most three pointers in a game, and has hit **ten or more three-pointers six times** this season.
- The Tigers currently have five players who are shooting 36% or higher from three (Kohn, McQueen, T. Miller, Moore, Cluse)
- **Hannah Kohn** is 3rd in school history in 3-pointers made in a season (70)

Clemson Single Season Team Three-Point Field Goals Made			
Rk.	3FG	Year	
1.	214	2022-23	
2.	213	2023-24	
3.	194	2024-25	
4.	191	2010-11	
5.	160	2014-15	

TAKE CARE

- Clemson has a **1.04 assist to turnover ratio**, its best mark in at least 15 seasons. Clemson turns the ball over on 18.5% of its possessions, the fewest in the past 15 seasons.
- Loyal McQueen is 5th in the ACC at 5.0 ast/gm; Clemson's 15.0 apg is its most in 15 seasons

TWO TOP-20 WINS

- Clemson has defeated No. 20 Cal and No. 19 Georgia Tech this season
- Clemson last won two ranked games in the 2022-23 season

Upcoming Milestones

Name	Stat	Needs
Hannah Kohn	#1 3FG, Season	10 3FG
Tessa Miller	750 Rebounds	3 Reb
Team	2nd, 3FG	19

HOME COURT ADVANTAGE

- Clemson has increased its average attendance by 99% over the 2023-24 season.
- Clemson is averaging 2,351 fans per game and 32,924 total fans, compared to last season's average of 1191 fans per game and 19,055 total fans.

QUICK FACTS

TEAM FACTS

ROSTER INFORMATION

Letterwinners Returning/Lost: 4/7
Starters Returning/Lost: 1/4
Newcomers: 10

GENERAL INFORMATION

THE BASICS

School: Clemson University
Location: Clemson, S.C.
Founded: 1889
Enrollment: 22,566
President: Dr. James Clements
Athletic Director: Graham Neff
Faculty Representative: Dr. Antonis Katsiyanis
W. Basketball Administrator: Stephanie Ellison-Johnson
Nickname: Tigers
Colors: Clemson Orange and Regalia
Conference: Atlantic Coast Conference

COURT FACTS

Arena: Littlejohn Coliseum
Capacity: 9,000
Attendance Record: 9,000 | Jan. 9, 1980 vs. Duke

ROSTER BREAKDOWN

BY STATE

CALIFORNIA: 1

Jordy Griggs

FLORIDA: 1

Hannah Kohn

GEORGIA: 2

Mia Moore

Raven Thompson

ILLINOIS: 1

Bella Ranallo

MINNESOTA: 1

Morgan Miller

NORTH CAROLINA: 1

Anya Poole

OHIO: 1

Maddi Cluse

SOUTH CAROLINA: 2

Kylee Kellermann

Loyal McQueen

TENNESSEE: 2

Tessa Miller

Addie Porter

TEXAS: 1

Madi Ott

BY POSITION

FORWARD: 6

Summah Evans

Jordy Griggs

Morgan Miller

Tessa Miller

Anya Poole

Raven Thompson

GUARD: 9

Maddi Cluse

Kylee Kellermann

Hannah Kohn

Loyal McQueen

Mia Moore

Madi Ott

Addie Porter

Bella Ranallo

BY CLASS

GRAD: 3

Summah Evans

Loyal McQueen

Anya Poole

SENIORS: 4

Maddi Cluse

Tessa Miller

Madi Ott

Addie Porter

JUNIORS: 2

Mia Moore

Raven Thompson

SOPHOMORES: 4

Jordy Griggs

Kylee Kellermann

Hannah Kohn

Bella Ranallo

FRESHMAN: 1

Morgan Miller

2024-25 ROSTER INFORMATION



NUMERICAL

#	NAME	YR.	POS.	HT.	HOMETOWN (HS/PREVIOUS)
1	Loyal McQueen	Gr.	G	5-8	Florence, SC (Georgia Tech, Alabama)
3	Jordy Griggs	So.	F	6-2	Moreno Valley, CA (Kentucky)
5	Hannah Kohn	So.	G	5-9	Oviedo, FL (Chattanooga)
7	Summah Evans	Gr.	F	6-0	Cairns, Australia (N. Florida, Mercer)
10	Kylee Kellermann	So.	G	5-6	Charleston, SC (Phillip Simmons HS)
11	Maddi Cluse	Sr.	G	5-10	Sagamore Hills, OH (Miami (OH))
12	Mia Moore	Jr.	G	5-6	Alpharetta, GA (Mississippi St., UAB)
13	Bella Ranallo	So.	G	5-6	Lake Forest, IL (Lake Forest HS)
14	Addie Porter	Sr.	G	5-4	Lebanon, TN (Chattanooga)
20	Morgan Miller	Fr.	F	6-2	Andover, MN (Andover HS)
22	Tessa Miller	Sr.	F	6-2	Crossville, TN (Belmont)
30	Madi Ott	Sr.	G	5-10	Frisco, TX (Frisco Centennial HS)
31	Anya Poole	Gr.	F	6-2	Raleigh, NC (North Carolina)
32	Raven Thompson	Jr.	F	5-10	Atlanta, GA (Chattanooga)

ALPHABETICAL

#	NAME	YR.	POS.	HT.	HOMETOWN (HS/PREVIOUS)
11	Maddi Cluse	Sr.	G	5-10	Sagamore Hills, OH (Miami (OH))
7	Summah Evans	Gr.	F	6-0	Cairns, Australia (N. Florida, Mercer)
3	Jordy Griggs	So.	F	6-2	Moreno Valley, CA (Kentucky)
10	Kylee Kellermann	Fr.	G	5-6	Charleston, SC (Phillip Simmons HS)
5	Hannah Kohn	So.	G	5-9	Oviedo, FL (Chattanooga)
1	Loyal McQueen	Gr.	G	5-8	Florence, SC (Georgia Tech, Alabama)
20	Morgan Miller	Fr.	F	6-2	Andover, MN (Andover HS)
22	Tessa Miller	Sr.	F	6-2	Crossville, TN (Belmont)
12	Mia Moore	Jr.	G	5-6	Alpharetta, GA (Mississippi St., UAB)
30	Madi Ott	Sr.	G	5-10	Frisco, TX (Frisco Centennial HS)
31	Anya Poole	Gr.	F	6-2	Raleigh, NC (North Carolina)
14	Addie Porter	Sr.	G	5-4	Lebanon, TN (Chattanooga)
13	Bella Ranallo	So.	G	5-6	Lake Forest, IL (Lake Forest HS)
32	Raven Thompson	Jr.	F	5-10	Atlanta, GA (Chattanooga)

STAFF

Head Coach: Shawn Poppie (Limestone, '07)
Associate Head Coach: Chris Ayers (Florida A&M, '08)
Assistant Coach: Sydni Means (Mercer, '18)
Assistant Coach: Katelyn Grisillo (USC-Aiken, '16)
Dir. of Recruiting/Assistant: JonGoldberg (Emerson, '14)
Dir. of Personnel/Assistant: Jayda Worthy (Radford, '18)
Director of Opts: Courtenay Etheridge (S. Carolina, ')
Athletic Trainer: Eric Roux
Strength and Conditioning Coach: Aaron Collazo

TEAM NOTES



1

LOYAL MCQUEEN

Gr. • G • 5-8 • Florence, S.C. (Georgia Tech, Alabama)

	GP/GS	PPG	RPG	APG	FG%	3FG%	FT%
20-21	25/21	8.8	1.4	2.1	.381	.368	.608
21-22	3/3	4.7	2.0	2.0	.263	.222	1.000
22-23	31/1	6.7	1.2	1.9	.362	.314	.723
23-24	34/34	9.8	2.9	3.1	.404	.314	.794
24-25	26/26	13.3	3.0	5.0	.427	.412	.843
Career	119/85	9.4	2.1	3.0	.396	.342	.764

- Has scored in double-figures 18 times this season and handed out five or more assists on 14 occasions
- Played two seasons at Georgia Tech, starting 24 games over the 2020-21 and 2021-22 seasons.
- Set a new career high in assists (10) in back-to-back games
- Notched career highs in points (26) and free throws (12) in Clemson's win against Stanford on 1/5/25
- Logged her first career double-double in Clemson's 65-59 win at Wake Forest (17 points, 10 assists)



3

JORDY GRIGGS

So. • F • 6-2 • Moreno Valley, Calif. (Kentucky)

	GP/GS	PPG	RPG	APG	FG%	3FG%	FT%
23-24	4/0	0.8	0.3	0.0	.333	1.000	.000
24-25	-	-	-	-	-	-	-
Career	4/0	0.8	0.3	0.0	.333	1.000	.000

- Was a four-star recruit with a 91 overall rating by ESPN coming out of Montverde Academy.
- Played on the GEICO High School National Championship team in 2023.
- Averaged 21 points, 9.6 rebounds, 2.5 steals, 2.5 blocks and 2.3 assists per game in her junior season at Osborne High School in Marietta, Ga.
- Spent her freshman season at Kentucky before transferring to Clemson.



5

HANNAH KOHN [CONE]

So. • G • 5-9 • Ovideo, Fla. (Chattanooga)

	GP/GS	PPG	RPG	APG	FG%	3FG%	FT%
23-24	33/0	7.6	1.3	0.4	.466	.463	.900
24-25	26/11	9.7	2.1	0.8	.365	.372	.871
Career	59/11	8.5	1.6	0.5	.411	.412	.882

- Ranks third in the ACC and 17th nationally with 70 three pointers.
- Has scored in double-figures in 13 games this season
- 70 of her 77 (.909) field goals made have been behind the arc.
- Set new career highs in points (18) and made three pointers (six) in Clemson's game at No. 22 NC State
- Named to the 2024 SoCon All-Freshman team
- Was third in the nation in three-point shooting last season (.463 on 147 attempts)
- Has scored atleast three three-pointers or more in 13 games



7

SUMMAH EVANS

Gr. • F • 6-0 • Cairns, Australia (North Florida, Mercer)

	GP/GS	PPG	RPG	APG	FG%	3FG%	FT%
20-21	23/1	3.7	3.3	0.9	.429	.077	.688
21-22	27/10	6.8	3.0	0.9	.389	.257	.788
22-23	24/22	7.4	6.5	1.3	.401	.364	.583
23-24	19/18	13.4	7.5	2.0	.388	.408	.789
24-25	24/7	4.9	2.5	0.6	.364	.278	.636
Career	117/58	7.1	4.4	1.1	.394	.314	.731

- Was named to the 2023-24 SoCon All-Conference team at Mercer after she averaged career highs in points, rebounds, and assists per game while shooting a career high from outside.
- Selected as the 2022-23 SoCon Defensive Player of the Year.
- Tallied three double-doubles last year.
- Scored a season-high 35 points against Samford last year on 14-20 shooting from the floor.
- Was Shawn Poppie's first signing in the transfer portal this offseason.
- Has five games this season scoring in double-figures



10

KYLEE KELLERMANN

So. • G • 5-6 • Charleston, S.C. (Phillip Simmons HS)

	GP/GS	PPG	RPG	APG	FG%	3FG%	FT%
23-24	7/0	-	0.3	-	.000	.000	-
24-25	7/0	0.4	0.3	0.4	.167	.200	-
Career	14/0	0.2	0.4	0.4	.125	.143	-

- Has appeared in seven games, hitting 1-5 from behind the arc.
- Was the fastest player in Phillip Simmons High School history to reach 1,000 career points
- Averaged 17.2 ppg and 4.3 rpg in her final high school season
- Was a South Carolina all-state selection in basketball and soccer in her prep career
- Finished her high school career with 1,215 career points
- Graduated fourth in her class and was a member of National Honor Society



11

MADDI CLUSE

Sr. • G • 5-10 • Sagamore Hills, Ohio (Miami (OH))

	GP/GS	PPG	RPG	APG	FG%	3FG%	FT%
21-22	26/16	6.5	4.4	1.3	.412	.318	.636
22-23	31/31	14.9	8.1	3.1	.423	.322	.721
23-24	13/13	7.5	4.2	1.1	.435	.333	.472
24-25	25/13	5.1	3.2	1.0	.521	.439	.286
Career	95/73	9.0	5.2	1.8	.435	.348	.651

- Tallied a new season high of 19 points against Duke (2/7/25).
- Scored a 14 points in Clemson's season-opening win against Winthrop last season.
- Shot a career-high from three-point range last season (.333).
- Grabbed at least five rebounds in six of the 13 games she played last year



12

MIA MOORE

Jr. • G • 5-6 • Alpharetta, Ga. (Mississippi State, UAB)

	GP/GS	PPG	RPG	APG	FG%	3FG%	FT%
22-23	4/0	0.8	0.5	0.0	.000	.000	.750
23-24	31/31	15.3	8.8	2.8	.464	.373	.796
24-25	25/22	10.4	5.6	2.0	.404	.388	.674
Career	60/53	12.3	6.9	2.3	.440	.381	.768

- Named to American All-Newcomer and All-Conference Third Team following her career year at UAB last season.
- Ranked in the top five in the AAC in rebounding, field goal, and free-throw percentage last year.
- Was one of just 25 players in the nation to lead her team in points, points per game, field goal percentage, rebounds, rebounds per game, and steals per game last year.
- Set a career high with four 3PM and scored 20 points for the second time this season in Clemson's game against Virginia
- Has grabbed five or more rebounds in 18 games this season



13

BELLA RANALLO

So. • G • 5-6 • Lake Forest, Ill. (Lake Forest HS)

	GP/GS	PPG	RPG	APG	FG%	3FG%	FT%
23-24	7/0	0.4	0.1	0.3	.250	.333	-
24-25	-	-	-	-	-	-	-
Career	7/0	0.4	0.1	0.3	.250	.333	-

- Played basketball, softball, and volleyball at Lake Forest High School
- Averaged 12.3 ppg, 3.9 rpg, 2.6 apg, 2.3 spg in her senior season in high school
- Surpassed the 1,000-point mark in her senior season

ROSTER NOTES



14

ADDIE PORTER

Sr. • G • 5-4 • Lebanon, Tenn. (Chattanooga)

	GP/GS	PPG	RPG	APG	FG%	3FG%	FT%
21-22	30/11	6.3	4.3	1.8	.362	.306	.789
22-23	33/33	7.7	6.9	2.7	.340	.322	.701
23-24	33/33	5.0	5.5	2.0	.301	.291	.696
24-25	26/15	2.4	2.1	1.6	.365	.325	.733
Career	122/92	5.5	4.9	2.1	.338	.309	.734

- Has appeared in all 26 games, starting 15 and playing 15 or more minutes in nine straight games.
- Played and started in all of Chattanooga's 33 games last season.
- Started for both of Shawn Poppie's SoCon championship teams at Chattanooga, and averaged 7.7 points and 6.9 rebounds per game in her sophomore year.
- Played at least 40 minutes on 17 different occasions in her sophomore year.
- Two-time selection to the CSC Academic All-District Team, and two-time selection to the SoCon Academic Honor Roll.



20

MORGAN MILLER

Fr. • F • 6-2 • Andover, Minn. (Andover HS)

	GP/GS	PPG	RPG	APG	FG%	3FG%	FT%
24-25	7/0	0.9	0.9	0.0	.250	-	.800
Career	7/0	0.9	0.9	0.0	.250	-	.800

- Set the Andover High School record for most rebounds in a career on January 4, 2024 with her 609th rebound
- Joined the Andover High School 1,000-Point Club on February 2, 2024
- Was a McDonald's All-American Nominee in her senior year



22

TESSA MILLER

Sr. • F • 6-2 • Crossville, Tenn. (Belmont)

	GP/GS	PPG	RPG	APG	FG%	3FG%	FT%
21-22	31/0	5.7	4.6	1.3	.558	.000	.642
22-23	35/27	6.7	6.3	2.5	.517	.250	.532
23-24	35/35	14.4	6.2	3.1	.579	.167	.686
24-25	26/23	8.7	6.5	1.6	.540	.385	.644
Career	127/85	9.0	5.9	2.2	.554	.244	.636

- Has scored in double figures 11 times, including a season-high 19 point at BC
- Three double-doubles on the season
- Averaged career highs in points (14.4) and assists (3.1) per game while shooting a career-high from the field (.579) last season
- Scored a season-high 25 points in Belmont's win against Murray State last year.
- Scored her 1,000th career point in Clemson's win against Radford
- Was named the 2024 D1-AAA ADA Female Scholar-Athlete of the Year last season



30

MADI OTT

Sr. • G • 5-10 • Frisco, Texas (Frisco Centennial HS)

	GP/GS	PPG	RPG	APG	FG%	3FG%	FT%
21-22	30/19	3.0	1.1	0.5	.312	.257	.882
22-23	34/1	2.6	0.4	0.5	.326	.291	.833
23-24	30/8	2.4	1.7	1.0	.267	.270	.600
24-25	17/0	1.6	0.3	0.6	.310	.280	1.000
Career	111/28	2.5	0.9	0.7	.303	.274	.839

- Has appeared in 17 games; Seven of her nine made field goals are three-pointers
- Recorded a team-high +19 in Clemson's 16-point come-from-behind victory against the Miami Hurricanes.
- Saw action in 30 games in 2023-24
- Scored a season-high 12 points in Clemson's record-setting win against Longwood last season.
- Made multiple three pointers in six games last year.
- Has started in 28 games in her first three seasons at Clemson



31

ANYA POOLE

Gr. • F • 6-2 • Raleigh, N.C. (North Carolina)

	GP/GS	PPG	RPG	APG	FG%	3FG%	FT%
20-21	22/5	4.5	5.0	0.5	.429	.500	.513
21-22	32/32	7.5	6.5	0.8	.572	-	.642
22-23	32/31	5.0	5.9	0.8	.534	-	.655
23-24	30/6	2.8	5.9	0.4	.464	-	.645
24-25	25/5	5.4	3.6	1.1	.578	.000	.708
Career	141/79	5.1	4.9	0.7	.529	.333	.625

- Has appeared in 25 games, scoring in double figures six times
- Ranks in the top ten in the ACC in blocks and blocks/game (1.36)
- Started 74 games in her previous four seasons at North Carolina.
- Was a five-star recruit and ranked 12th in the nation in her position by ESPNW coming out of high school
- Has played in seven NCAA tournament games in her career, and started on North Carolina's sweet sixteen team in 2021-22.
- Scored a career-high 17 against Charlotte in her sophomore season.



32

RAVEN THOMPSON

Jr. • F • 5-10 • Atlanta, Ga. (Chattanooga)

	GP/GS	PPG	RPG	APG	FG%	3FG%	FT%
22-23	33/33	14.9	6.8	1.6	.517	.327	.814
23-24	32/30	14.2	7.0	1.6	.450	.386	.798
24-25	26/8	6.0	3.3	1.2	.440	.295	.758
Career	91/71	12.1	5.8	1.5	.475	.336	.802

- Scored her 1,000th career point during Clemson's 65-59 win at Wake Forest
- Scored a season high 17 points and tied her career high with three made three pointers in Clemson's win over Stanford
- Tied her season high with 17 points in Clemson's win against Miami and set a new season high with 11 rebounds, recording her first double-double as a Tiger
- Was named to the 2024 SoCon First Team All-Conference last season after she averaged 14.2 points and seven rebounds per game while shooting 45 percent from the floor and 38 percent from three.
- Named the 2023 SoCon Freshman of the Year.

GAME LEADERS & STARTERS

SCHEDULE & RESULTS

LED TEAM IN

POINTS: MCQUEEN (15), T. MILLER (5), MOORE (3), CLUSE (1), EVANS (1), KOHN (1), THOMPSON (1)

REBOUNDS: T. MILLER (12), MOORE (9), THOMPSON (2), CLUSE (2), KOHN (1), MCQUEEN (1)

ASSISTS: MCQUEEN (20), T. MILLER (3), KOHN (1), MOORE (1), PORTER (2), THOMPSON (1)

DATE	DAY	H/A/N	(RK.) OPPONENT	RESULT/TIME (ET)	POINTS	REBOUNDS	ASSISTS
11/4	Mon.	H	Jackson State	W 78-44	T. Miller (17)	Moore (11)	McQueen (7)
11/7	Thu.	H	NC Central	W 91-33	McQueen (22)	T. Miller (8)	McQueen (5)
11/11	Mon.	H	Presbyterian	W 81-33	McQueen (20)	Moore (8)	McQueen (6)
11/20	Wed.	H	No. 1 South Carolina	L 45-77	McQueen (15)	Moore (6)	T. Miller, McQueen (2)
11/25	Mon.	N	UAB	W 90-52	McQueen (17)	Cluse, Moore (8)	McQueen (7)
11/26	Tue.	N	No. 23 Alabama	L 39-73	Moore (11)	T. Miller (9)	Kohn, McQueen (2)
12/1	Sun.	H	Kennesaw State	W 67-48	T. Miller (15)	T. Miller (11)	McQueen (6)
12/5	Thu.	H	Florida	L 64-77	McQueen (18)	Kohn (7)	McQueen (5)
12/8	Sun.	H	Radford	W 74-48	T. Miller (16)	T. Miller (10)	McQueen (10)
12/15	Sun.	A	Wake Forest	W 65-59	McQueen (17)	T. Miller (15)	McQueen (10)
12/19	Thu.	N	Georgia	L 68-75	McQueen (19)	T. Miller (8)	T. Miller (3)
12/20	Fri.	N	Hawaii	W 72-58	Evans (16)	Five (4)	Porter (5)
12/29	Sun.	A	No. 22 NC State*	L 79-83	Moore (23)	McQueen, Moore (6)	McQueen (9)
1/2	Thu.	H	No. 20 California*	W 69-58	McQueen (18)	T. Miller, Moore (5)	Three (2)
1/5	Sun.	H	Stanford*	W (OT) 65-61	McQueen (26)	T. Miller (8)	McQueen (6)
1/9	Thu.	H	Virginia*	L 60-67	Moore (20)	Thompson (6)	T. Miller (5)
1/12	Sun.	H	No. 3 Notre Dame*	L 58-67	Kohn, McQueen (14)	Three (6)	Moore (3)
1/16	Thu.	A	(RV) Florida State*	L 67-82	McQueen (15)	T. Miller (13)	McQueen (4)
1/19	Sun.	A	No. 17 Georgia Tech*	L 65-89	McQueen (18)	Moore (7)	McQueen (6)
1/23	Thu.	H	Miami*	W 64-61	Thompson (17)	Thompson (11)	McQueen, Thompson (4)
1/26	Sun.	H	Syracuse*	L 55-67	McQueen (15)	Moore (10)	McQueen (3)
2/2	Sun.	A	Boston College*	L 65-94	T. Miller (19)	T. Miller (5)	McQueen (4)
2/6	Thu.	A	Duke*	L 55-74	Cluse (19)	Moore (9)	McQueen (7)
2/9	Sun.	H	North Carolina*	L 51-53	McQueen (17)	Cluse (5)	Porter (4)
2/13	Thu.	H	Georgia Tech*	W 68-61	T. Miller (18)	T. Miller (8)	McQueen (6)
2/16	Sun.	A	SMU*	W 72-46	McQueen (21)	T. Miller (10)	McQueen (8)
2/23	Sun.	A	Pittsburgh*	1:00			
2/27	Thu.	A	Louisville*	6:00			
3/2	Sun.	H	Virginia Tech*	2:00			

GAME-BY-GAME STARTERS

Opponent	G	G	G	F	F/C
Jackson State	McQueen	Moore	Kohn	Cluse	T. Miller
NC Central	McQueen	Moore	Kohn	Cluse	T. Miller
Presbyterian	McQueen	Moore	Kohn	Cluse	T. Miller
No. 1 S. Carolina	McQueen	Moore	Kohn	Cluse	T. Miller
UAB	McQueen	Moore	Kohn	Cluse	T. Miller
No. 23 Alabama	McQueen	Moore	Kohn	Cluse	T. Miller
Kennesaw State	McQueen	Moore	Kohn	Thompson	T. Miller
Florida	McQueen	Moore	Kohn	Thompson	T. Miller
Radford	McQueen	Moore	Porter	Thompson	T. Miller
Wake Forest*	McQueen	Moore	Porter	Cluse	T. Miller
Georgia	McQueen	Moore	Porter	Cluse	T. Miller
Hawaii	McQueen	Moore	Porter	Cluse	T. Miller
No. 22 NC State*	McQueen	Moore	Porter	Evans	T. Miller
No. 20 Cal*	McQueen	Moore	Porter	Evans	T. Miller
Stanford*	McQueen	Moore	Porter	Evans	T. Miller
Virginia*	McQueen	Moore	Porter	Evans	T. Miller
No. 3 Notre Dame*	McQueen	Moore	Porter	Poole	T. Miller
(RV) Florida State*	McQueen	Porter	Thompson	Poole	T. Miller
No. 17 Georgia Tech*	McQueen	Moore	Porter	Thompson	T. Miller
Miami*	McQueen	Moore	Porter	Thompson	Poole
Syracuse*	McQueen	Moore	Porter	Thompson	Poole
Boston College*	McQueen	Moore	Porter	Thompson	Poole
No. 10 Duke*	McQueen	Moore	Porter	Cluse	T. Miller
No. 13 North Carolina*	McQueen	Kohn	Cluse	Evans	T. Miller
No. 19 Georgia Tech*	McQueen	Kohn	Cluse	Evans	T. Miller
SMU*	McQueen	Kohn	Cluse	Evans	T. Miller
Pittsburgh*					
Louisville*					
Virginia Tech*					



ACC STANDINGS (AS OF 2/17/25)

SCHOOL	ACC	PCT.	HOME	AWAY	OVR.	PCT.	HOME	AWAY	NEUTRAL	STREAK
<i>Notre Dame</i>	13-0	1.000	6-0	7-0	22-2	.917	12-0	10-0	0-2	W17
<i>NC State</i>	12-2	.857	7-0	5-2	20-5	.800	14-0	5-3	1-2	L1
<i>Duke</i>	11-2	.846	6-0	5-2	20-5	.800	11-0	7-5	2-0	W3
<i>North Carolina</i>	11-3	.786	5-3	6-0	23-4	.852	12-3	7-0	4-1	W5
<i>Louisville</i>	11-3	.786	5-2	6-1	18-7	.720	8-3	9-2	1-2	W3
<i>Florida State</i>	10-4	.714	5-2	5-2	20-6	.769	12-2	5-4	3-0	W1
<i>Georgia Tech</i>	9-5	.643	5-2	4-3	21-5	.808	14-2	5-3	2-0	W1
<i>California</i>	9-5	.643	6-1	3-4	21-6	.778	14-1	6-4	1-1	W2
<i>Virginia Tech</i>	7-7	.500	3-4	4-3	16-9	.640	10-4	5-3	1-2	L1
<i>Clemson</i>	6-9	.400	4-4	2-5	13-13	.500	9-6	2-5	2-2	W2
<i>Stanford</i>	5-9	.357	4-3	1-6	13-12	.520	12-3	1-8	0-1	W2
<i>Virginia</i>	5-9	.357	1-6	4-3	13-13	.500	8-7	4-4	1-2	W1
<i>Syracuse</i>	4-10	.286	2-4	2-6	10-15	.400	6-7	3-7	1-1	L2
<i>Boston College</i>	4-11	.267	2-5	2-6	13-15	.464	10-5	3-8	0-2	L4
<i>Miami</i>	3-11	.214	2-5	1-6	13-12	.520	9-6	2-6	2-0	L4
<i>Pitt</i>	3-11	.214	2-6	1-5	11-16	.407	8-7	3-6	0-3	L2
<i>SMU</i>	2-12	.143	1-6	1-6	10-16	.385	7-7	2-8	1-1	L10
<i>Wake Forest</i>	1-13	.071	1-6	0-7	8-17	.320	7-8	1-9	0-0	L5

ROSTER & W-L RECORD

CLEMSON RECORD WHEN ...

CLEMSON POINTS SCORED

Scoring 39 points or less	0-1
Scoring 40-49 points	0-1
Scoring 50-59 points	0-5
Scoring 60-69 points	6-5
Scoring 70-79 points	4-1
Scoring 80-89 points	1-0
Scoring 90 points or more	2-0

OPPONENT POINTS SCORED

Scoring 39 points or less	2-0
Scoring 40-49 points	3-0
Scoring 50-59 points	4-1
Scoring 60-69 points	2-4
Scoring 70-79 points	0-6
Scoring 80-89 points	0-3
Scoring 90 points or more	0-0

SHOOTING PCT.

Shooting 40% or better (FG)	11-8
Shooting less than 40% (FG)	2-5
Shooting 35% or better (3FG)	10-4
Shooting less than 35% (3FG)	3-8
Shooting 70% or better (FT)	7-10
Shooting less than 70% (FT)	6-2

OPPONENT SHOOTING PCT.

Shooting 40% or better (FG)	2-10
Shooting less than 40% (FG)	10-3
Shooting 35% or better (3FG)	0-8
Shooting less than 35% (3FG)	12-4
Shooting 70% or better (FT)	4-7
Shooting less than 70% (FT)	8-5

TURNOVERS

Commit more turnovers	2-9
Opponent commits more turnovers	11-3
Tied	0-1

3-POINT FIELD GOAL ATTEMPTS

Attempt more 3-point field goals	9-6
Opponent attempts more 3-point field goals	4-6
Tied	0-1

POINTS IN THE PAINT

Scoring More	10-4
Opponent Scores more	2-9
Tied	1-0

FREE THROW ATTEMPTS

Attempt more free throws	8-5
Opponent attempt more free throws	4-7
Tied	1-1

POINTS OFF TURNOVERS

More points off turnovers	8-2
Opponent more points off turnovers	3-9
Tied	2-1

REBOUNDS

Out-rebound opponent	12-3
Opponent has more rebounds	1-9
Tied	0-1

SECOND CHANCE POINTS

More second chance points	9-4
Opponent more second chance points	3-8
Tied	1-1

STEALS/ASSISTS

At least 10 steals	2-0
At least 10 assists	12-11

FAST BREAK POINTS

More fast break points	8-4
Opponent more fast break points	4-9
Tied	1-0

FIELD GOAL ATTEMPTS

Attempt more field goals	8-5
Opponent attempts more field goals	4-7
Tied	1-1

TOP-SCORING QUARTERS

THIS SEASON

1ST	2ND	3RD	4TH	OPPONENT/SCORE	DATE
-	26	-	-	Jackson State (78-44)	11/4/24
-	26	-	-	UAB (90-52)	11/25/24
-	-	26	-	Florida (64-77)	12/5/24
-	-	26	-	Georgia Tech (65-89)	1/19/25
25	-	-	-	NC Central (91-33)	11/7/24
-	-	-	25	Kennesaw State (67-48)	12/1/24
25	-	-	-	Florida State (67-82)	1/16/25

ALL-TIME*

1ST	2ND	3RD	4TH	OPPONENT/SCORE	DATE
33	-	-	-	Longwood (102-63)	11/19/23
--	31	--	--	Columbia (78-82)	11/14/21
--	--	--	30	Jacksonville St. (69-63)	12/21/16
--	--	--	30	Miami (76-67)	1/10/19
--	--	30	--	Florida State (79-82)	3/3/24
29	--	--	--	Boston College (91-58)	2/16/19
29	--	--	--	Syracuse (86-77)	1/24/21
29	--	--	--	Syracuse (82-83)	1/14/24
--	29	--	--	Wake Forest (73-59)	1/28/24
--	--	28	--	Mercer (90-66)	11/12/23
--	--	28	--	Boston College (68-70)	2/9/20
--	28	--	--	Wright State (75-51)	11/25/16
28	--	--	--	Rhode Island (80-67)	12/8/18
28	--	--	--	William & Mary (41-58)	12/5/15
--	27	--	--	NC A&T (74-82)	12/20/19
--	27	--	--	Furman (77-71)	11/6/19
--	--	--	27	FSU (88-95)	1/21/20

* Quarters started in 2015-16

NOTES & RANKINGS

NCAA & ACC RANKINGS

AS OF 2/17/25

INDIVIDUAL RANKINGS

NAME	CATEGORY	STAT	ACC	NCAA
Hannah Kohn	Three Pointers	70	3	17
Hannah Kohn	Three Point Attempts	188	4	15
Hannah Kohn	Three Pointers Per Game	2.69	3	22
Loyal McQueen	Assists	130	5	30
Anya Poole	Blocks Per Game	1.36	5	90

AS OF 2/17/25

TEAM RANKINGS

NAME	CATEGORY	STAT	ACC	NCAA
Clemson	Three Point %	0.355	3	28

RECORD WATCH

Clemson Single Season 3-Point FG

Rk.	3FG	Name	Year
1.	80	Kendall Spray	2019-20
2.	73	Tara Saunooke	1994-95
3.	70	Hannah Kohn	2024-25
	70	Amy Geren	1997-98
5.	69	Kendall Spray	2020-21
6.	68	Sthefany Thomas	2010-11
7.	67	Tara Saunooke	1993-94
8.	66	Kelly Gramlich	2013-14
9.	65	Kirstyn Wright	2010-11

Clemson Single Season 3-Point FG Attempted

Rk.	3FGA	Name	Year
1.	228	Kendall Spray	2019-20
2.	208	Sthefany Thomas	2010-11
3.	189	Kendall Spray	2020-21
4.	188	Hannah Kohn	2024-25
5.	186	Kelly Gramlich	2013-14
6.	180	Tara Saunooke	1994-95
7.	176	Amy Geren	1997-98
8.	166	Kirstyn Wright	2010-11

Clemson Single Season 3-Point FG Per Game

Rk.	Avg.	Name	Year
-	2.69	Hannah Kohn	2024-25
1.	2.67	Kendall Spray	2019-20
2.	2.65	Kendall Spray	2020-21
3.	2.28	Tara Saunooke	1994-95
4.	2.27	Sthefany Thomas	2010-11
5.	2.23	Tara Saunooke	1993-94
6.	2.17	Kirstyn Wright	2010-11
7.	2.07	Julie Talley	2005-06

Clemson Team Single Season

Three-Point Field Goals Attempted

Rk.	3FGA	Year
1.	692	2022-23
2.	669	2023-24
3.	568	2010-11
4.	549	2014-15
5.	547	2024-25
6.	525	2021-22

Three-Point Field Goal Percentage

Rk.	Pct.	3FG-3FGA	Year
1.	.426	55-129	1989-90
2.	.403	159-395	1991-92
3.	.375	100-267	1994-95
4.	.371	98-264	1990-91
5.	.367	113-308	1993-94
6.	.355	188-524	2024-25

TEAM NOTES

- Clemson's game against Presbyterian had 6,589 fans in attendance - the second highest attended home game in program history.
- Clemson's win over Cal is Clemson's first home win against a ranked opponent since beating no. 23 Florida State in 2023.
- The Tigers just notched their first overtime win since January 4, 2021 (86-77 vs Syracuse)
- In Clemson's game in Littlejohn Coliseum against NC Central, the Tigers recorded their largest win since 1998 (91-33).

HISTORIC COMEBACK

- Clemson's comeback victory against Miami (16 points) is the Tigers' second largest comeback since 2013-14 (vs. Pitt, 17 points, 72-57).
- In the Tiger victory, Raven Thompson tied her season high with 17 points and set a new season high with 11 rebounds, notching her first double-double as a Tiger.
- After entering the game in the third quarter with a 16-point deficit, senior Madi Ott entered the game, never left, and went a team-leading +19 as the Tigers recorded a three-point victory.
- The win was Clemson's first against Miami since beating the Canes in the ACC tournament on 3/4/2020 (71-56)

TOUGH SCHEDULE TIGERS

- The Tigers were scheduled to play 13 regular season games against teams that played in the NCAA tournament last season.
- The 13 games that Clemson is scheduled against last season's tournament teams the third most such games in the nation this season.
- The Tigers have played nine nationally ranked opponents so far this season and have played 14 teams in the NET top 100.
- In addition to the 13 games the Tigers can play against NCAA tournament teams, an additional eight games are scheduled against teams that played in either the WBIT or WNIT last season.

NATIONAL TEAM OF THE WEEK

- Following Clemson's performance in January, the Tigers were named the USBWA National Team of the Week.
- With a 69-58 win over the no. 20 California Golden Bears, Clemson notched its first victory over a ranked team in nearly two years.
- The Tigers also picked up their first overtime win since 2021 with a 65-61 thriller against the Stanford Cardinal.
- Cal and Stanford entered last week as two of the top ten three-point shooting teams in the nation, but the Tiger defense held both west coast schools to a combined 23% from outside.
- With the wins, the Tigers achieved a 3-1 record to start ACC play for the first time since 2020-21.

LOYAL RETURNS HOME & GIVES BACK

- After four years away from home, Loyal McQueen returns to her home state where she was the Gatorade Player of the Year at Wilson High School to finish her collegiate career.
- In Clemson's game against Notre Dame, McQueen logged her 1,000th career point
- McQueen logged the first double-double of her career in Clemson's 65-59 win at Wake Forest (17 points, 10 assists)
- After returning to play for Clemson, McQueen hosted a basketball camp in her hometown that was free for kids ages 6-13. In addition to learning how to play basketball, McQueen provided all attendees with school supplies for the upcoming school year.
- During the offseason, McQueen returned to Florence where she donated \$500 to the South Florence, West Florence, and Wilson High School girls basketball teams.

MIA MOORE DOES IT ALL

- Mia Moore is Clemson's second leading scorer with 10.4 points per game, is second on the team in rebounding (5.6 rpg) leads the team in steals (1.5 spg), and is one of the leading shooters on the team (.403/.392).
- Scored a season-high 23 points in Clemson's game against NC State
- In Clemson's game against Virginia, Moore scored 20 points - her second highest total of the season, and she recorded a new career high in made three pointer
- Standing at just 5'6", Moore averaged almost nine rebounds per game and notched 13 double-doubles.
- Moore ranked fifth in the AAC for most rebounds per game.
- Once recorded a quadruple double in high school (15 points, 11 assists, 10 steals, 10 rebounds).

BIG TIME TESSA

- Miller had a career year for a 26-win Belmont team last season, averaging 14.4 points, 6.2 boards, and 3.2 assists per game en route to being an all-conference selection.
- Miller notched her first double-double of this season with 15 points and 11 boards against Kennesaw State
- She logged another double-double with 16 points and 10 rebounds - including her 1,000th career point - in Clemson's win against Radford
- Her third double-double of the season came at Florida State where she tallied 13 points and 13 rebounds
- In the season-opening game against Jackson State, Miller scored a team-high of 17 points on an ultra-efficient 7-8 from the floor and 3-3 from the free-throw line.

1,000-POINT TIGERS

- Clemson entered the season with zero players in the 1,000-point club
- The Tigers are one of two teams in the country that entered the season with zero 1,000-point scorers and now have three.
- Tessa Miller scored her 1,000th career point in Clemson's win against Radford earlier this season
- Raven Thompson joined the 1,000-point club in the Tigers' win against Wake Forest
- Loyal McQueen, the Tigers leading scorer, logged her 1,000th point in Clemson's game against Notre Dame

TIGER NEWCOMERS

- When Shawn Poppie was hired this offseason, he immediately went to work and got 10 newcomers to join the Tigers.
- Clemson ranks tied for second in the nation for most newcomers on a team (Kentucky - 11; Clemson, Central Michigan, Colorado, New Mexico - 10).

SEASON/CAREER BESTS

#1 LOYAL MCQUEEN

Category	SEASON BEST	CAREER BEST
Pts	26 vs Stanford (1/5/25)	Same
3Pts	2 vs UAB (11/25/24)	4 vs Norfolk (12/18/22)
Assist	10 two times	Same
Blocks	-	1 two times
Rebounds	7 vs Jackson State (11/4/24)	Same
Free Throws	12 vs Stanford (1/5/25)	Same
Steals	2 two times	3 vs South Carolina (2/22/24)

#3 JORDY GRIGGS

Category	SEASON BEST	CAREER BEST
Pts	-	3 vs Minnesota (12/6/23)
3Pts	-	1 vs Minnesota (12/6/23)
Assist	-	-
Blocks	-	-
Rebounds	-	1 vs Furman (12/17/23)
Free Throws	-	-
Steals	-	-

#5 HANNAH KOHN

Category	SEASON BEST	CAREER BEST
Pts	18 at NC State (12/29/24)	Same
3Pts	6 at NC State (12/29/24)	Same
Assist	3 vs Virginia (1/9/25)	Same
Blocks	1 vs Presbyterian (11/11/24)	1 four times
Rebounds	7 vs Florida (12/6/24)	Same
Free Throws	5 vs Notre Dame (1/12/25)	Same
Steals	2 vs Radford (12/8/24)	2 three times

#7 SUMMAH EVANS

Category	SEASON BEST	CAREER BEST
Pts	16 vs Hawaii (12/20/24)	35 at Samford (2/3/24)
3Pts	3 two times	7 vs Kennesaw State (1/2/24)
Assist	2 two times	5 vs Stetson (1/2/21)
Blocks	3 vs Presbyterian (11/11/24)	4 vs Kennesaw State (1/2/24)
Rebounds	6 vs NC Central (11/7/24)	16 vs Wofford (2/24/24)
Free Throws	2 two times	6 vs Lipscomb (1/29/22)
Steals	3 vs Wake Forest (12/15/24)	7 vs Warner (11/11/21)

#10 KYLEE KELLERMANN

Category	SEASON BEST	CAREER BEST
Pts	3 vs Presbyterian (11/11/24)	Same
3Pts	1 vs Presbyterian (11/11/24)	Same
Assist	1 vs Florida (12/6/24)	Same
Blocks	-	-
Rebounds	1 two times	1 four times
Free Throws	-	-
Steals	-	-

#11 MADDI CLUSE

Category	SEASON BEST	CAREER BEST
Pts	19 vs Duke (2/7/25)	30 vs Vermont (11/11/22)
3Pts	4 vs GT (2/13/25)	4 at Central Michigan (2/15/23)
Assist	4 vs Presbyterian (11/11/24)	10 vs Bradley (12/16/22)
Blocks	1 two times	2 two times
Rebounds	8 vs UAB (11/25/24)	13 two times
Free Throws	1 vs Notre Dame (1/12/25)	9 vs Vermont (11/11/22)
Steals	4 vs UNC (2/9/25)	5 vs NIU (1/19/22)

#12 MIA MOORE

Category	SEASON BEST	CAREER BEST
Pts	23 at NC State (12/29/24)	27 vs Jacksonville St. (11/27/23)
3Pts	4 vs Virginia (1/9/25)	Same
Assist	4 four times	7 at Wichita State (1/25/24)
Blocks	1 four times	1 four times
Rebounds	11 vs Jackson State (11/4/24)	17 vs Memphis (1/3/24)
Free Throws	9 vs NC Central (11/7/24)	12 vs SC State (12/12/23)
Steals	4 vs Radford (12/8/24)	4 four times

#13 BELLA RANALLO

Category	SEASON BEST	CAREER BEST
Pts	-	3 vs Arkansas - PB (11/26/23)
3Pts	-	1 vs Arkansas - PB (11/26/23)
Assist	-	-
Blocks	-	-
Rebounds	-	1 vs Longwood (11/19/23)
Free Throws	-	-
Steals	-	-

#14 ADDIE PORTER

Category	SEASON BEST	CAREER BEST
Pts	7 vs Radford (12/8/24)	19 at Mercer (2/9/23)
3Pts	2 two times	4 two times
Assist	5 three times	7 three times
Blocks	1 vs Jackson State (11/4/24)	2 vs Coastal Carolina (12/20/23)
Rebounds	4 four times	20 at Furman (1/21/23)
Free Throws	2 four times	7 at UNCG (2/17/22)
Steals	2 two times	5 vs Murray State (11/19/21)

#20 MORGAN MILLER

Category	SEASON BEST	CAREER BEST
Pts	2 vs UAB (11/25/24)	Same
3Pts	-	-
Assist	-	-
Blocks	-	-
Rebounds	3 vs UAB (11/25/24)	Same
Free Throws	2 vs UAB (11/25/24)	Same
Steals	-	-

#22 TESSA MILLER

Category	SEASON BEST	CAREER BEST
Pts	17 vs Jackson State (11/4/24)	25 at Murray State (2/25/24)
3Pts	2 vs Florida State (1/16/25)	Same
Assist	3 two times	9 vs UNI (2/15/24)
Blocks	2 vs SMU (2/16/25)	5 at Murray State (2/24/22)
Rebounds	15 vs Wake Forest (12/15/24)	21 vs Troy (12/20/22)
Free Throws	5 two times (2/2/25)	9 vs Missouri State (3/16/24)
Steals	2 two times	3 five times

#30 MADI OTT

Category	SEASON BEST	CAREER BEST
Pts	5 vs NC Central (11/7/24)	16 vs Wofford (11/10/22)
3Pts	1 seven times	4 four times
Assist	3 vs Jackson State (11/4/24)	3 six times
Blocks	-	1 vs Louisville (2/3/22)
Rebounds	2 two times	8 vs Georgia Tech (2/15/24)
Steals	2 vs NC Central (11/7/24)	4 vs Winthrop (11/6/23)

#31 ANYA POOLE

Category	SEASON BEST	CAREER BEST
Pts	14 vs Presbyterian (11/11/24)	17 at Charlotte (11/14/21)
3Pts	-	2 vs UNCG (11/28/20)
Assist	3 two times	3 five times
Blocks	5 vs SMU (2/16/25)	5 (2x) vs SMU (2/17/25)
Rebounds	8 vs Cal (1/2/25)	16 at Minnesota (12/1/21)
Free Throws	3 two times (2/6/25)	5 at Wake Forest (2/3/22)
Steals	2 two times	4 two times

#32 RAVEN THOMPSON

Category	SEASON BEST	CAREER BEST
Pts	17 two times	27 vs Richmond (12/21/23)
3Pts	3 vs Stanford (1/5/25)	3 two times
Assist	4 vs Miami (1/23/25)	5 two times
Blocks	-	2 vs ECU (12/17/23)
Rebounds	11 vs Miami (1/23/25)	16 vs King (11/26/22)
Free Throws	4 vs Miami (1/23/25)	9 at ETSU (1/5/23)
Steals	2 vs Georgia Tech (1/19/25)	4 three times

HEAD COACH SHAWN POPPIE

FIRST SEASON AT CLEMSON • 3RD YEAR OVERALL • LIMESTONE '07



CAREER HIGHLIGHTS

- 2 NCAA Tournament Appearances
- Has coached six players currently in the WNBA and 17 that are currently playing professionally
- 2023 Spalding Maggie Dixon NCAA Division 1 Rookie Coach of the Year
- 2023-24 SoCon Coach of the Year
- Coached eight all-conference selections at Chattanooga
- Coached nine All-ACC selections during his time as associate head coach at Virginia Tech
- Coached Virginia Tech's first-ever All-American
- Recorded her 300th career game as a coach on 11/6/23 with Clemson's 71-41 win over Winthrop

PERSONAL

Family: Wife, Regina, and children, Kai, Kayden, and Cameron

Hometown: Crescent City, Illinois

Education: Graduated from Limestone in 2007

Playing Experience: Four-year starter at Limestone University

Prior Coaching Experience: Assistant Coach at Limestone, Assistant Coach at USC-Upstate (2011-13), Assistant Coach at Furman (2013-2016), Assistant Coach at Virginia Tech (2016-2020), Associate Head Coach at Virginia Tech (2020-22), Head Coach at Chattanooga (2022-24)

CLEMSON COACHING STAFF



CHRIS AYERS

FIRST SEASON AT CLEMSON • FAMU '08

Hometown: Tallahassee, Fla.

Education: Graduated from FAMU in 2008

Assistant Coach Experience: Assistant Coach at Godby High School (2008-17), Graduate Manager at Georgia Tech (2017-18), Assistant Coach at Ole Miss (2018-2024), Assistant Coach at Clemson (2024-Pres.)

Career Highlights: Was Ole Miss' recruiting coordinator and led the Rebels to the top-ranked recruiting class in the SEC in 2019-20. Was vital in the signing of the Rebels' first-ever McDonald's All-American and eventual SEC Freshman of the Year (Madison Scott). He was pivotal in the signing of Ole Miss' second-ever five-star recruit in Jacorriah Bracey as well as ESPN's top-ranked transfer, Shakira Austin. In 2023-24 Ayers oversaw Ole Miss' defense and the Rebels ranked fifth in the nation in blocked shots and held opponents to shooting just 38% from the floor.

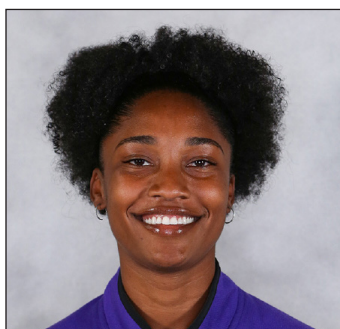

SYDNI MEANS

FIRST SEASON AT CLEMSON • MERCER '18

Hometown: Atlanta, Ga.

Education: Graduated from Mercer in 2018

Assistant Coach Experience: Assistant Coach at Mercer (2018-21), Assistant Coach at Tulsa (2021-24), Assistant Coach at Clemson (2024-Pres.)

Career Highlights: Was on staff at Mercer when the Bears won 25 games and the SoCon tournament, nearly upsetting the no. 2 seed Iowa Hawkeyes in the first round of the 2019 NCAA tournament. In her first season at Tulsa, she helped coach the Golden Hurricane to their first post-season in seven years, advancing to the second round of the WNIT. In her final season at Tulsa, Means and the Golden Hurricane won 25 games en route to winning the American Athletic Conference regular season championship and advanced to the elite eight of the WBIT. Means was vital in the development of Temira Poindexter who scored 20 or more points in 36 games and was named All-America Honorable Mention.



KATELYN GRISILLO

FIRST SEASON AT CLEMSON • USC-AIKEN '16

Hometown: Charleston, S.C.

Education: Graduated from USC-Aiken in 2016

Assistant Coach Experience: Graduate Assistant at Wingate (2016-18), Assistant Coach at Wingate (2018-22), Assistant Coach at Chattanooga (2022-24), Assistant Coach at Clemson (2024-Pres.)

Personal Highlights: Wingate advanced to three NCAA tournaments and won the conference title in 2017 while Grisillo was on staff. During her time at Chattanooga the Mocs won two conference titles and advanced to the NCAA tournament in both her seasons with the program. She was an important piece in the development of Yazz Wazeerud-Din who was a SoCon All-Conference selection. She also helped developed Raven Thompson who went on to be named SoCon Freshman of the Year and be selected to the all-conference team.

POPPIE VS. ALL COMPETITION

TEAM	CHATTANOOGA		CLEMSON		TOTAL
	W	L	W	L	
ALABAMA	0	1	0	1	0-2
AUSTIN PEAY	1	1	0	0	1-1
BELMONT	0	1	0	0	0-1
BOSTON COLLEGE	0	0	0	1	0-1
CAL	0	0	1	0	1-0
COASTAL CAROLINA	0	1	0	0	0-1
DUKE	0	0	0	1	0-1
E. KENTUCKY	1	0			1-0
ETSU	5	0			5-0
FLORIDA	0	0	0	1	0-1
FLORIDA STATE	0	0	0	1	0-1
FURMAN	5	0			5-0
GEORGIA	0	0	0	1	0-1
GEORGIA TECH	0	0	1	1	1-1
GEORGIA STATE	1	0			1-0
HAWAII	0	0	1	0	1-0
JACKSON STATE	0	0	1	0	1-0
JACKSONVILLE STATE	0	1			0-1
KENT STATE	1	0			1-0
KENNESAW STATE	2	0	1	0	3-0
KING	2	0			2-0
LIPSCOMB	1	0			1-0
MARSHALL	0	2			0-2
MERCER	5	0			5-0
MIAMI (FL)	0	0	1	0	1-0
MISSISSIPPI STATE	1	0			1-0
MURRAY STATE	0	1			0-1
NC CENTRAL	1	0	1	0	2-0
NC STATE	0	1	0	1	0-2
N. ALABAMA	2	0			2-0
N. KENTUCKY	1	0			1-0
NORTH CAROLINA	0	0	0	1	0-1
NOTRE DAME	0	0	0	1	0-1
OHIO	1	0			1-0
PITT			0	0	0-0
PRESBYTERIAN	0	0	1	0	1-0
RADFORD	0	0	1	0	1-0
RICHMOND	0	1			0-1
SAMFORD	3	1			3-1
SMU	0	0	1	0	1-0
SOUTH CAROLINA	0	0	0	1	0-1
SYRACUSE	0	0	0	1	0-1
STANFORD	0	0	1	0	1-0
TENNESSEE	0	1			0-1
TENNESSEE STATE	1	0			1-0
TENNESSEE TECH	1	0			1-0
UAB	0	0	1	0	1-0
UNC ASHEVILLE	1	0			1-0
UNC GREENSBORO	3	2			3-2
UVA WISE	1	0			1-0
VIRGINIA	0	0	0	1	0-1
VIRGINIA TECH	0	1			0-1
WAKE FOREST	0	0	1	0	1-0
W. CAROLINA	4	1			4-1
WOFFORD	3	2			3-2
YOUNG HARRIS	1	0			1-0
TOTALS	48	18	13	13	61-31

Top Field Goal Percentage in a Single Period*

Rank	Period	FG%	FGM	FGA	Date	Opponent	H/A	W/L
1.	1st OT	1.000	6	6	11/22/16	Louisiana Tech	Home	W
2.	4th	0.909	10	11	11/18/19	Alabama State	Home	W
3.	2nd	0.818	9	11	2/13/25	Georgia Tech	Home	W
4.	4th	0.800	8	10	12/7/23	Duke	Home	W
5.	3rd	0.786	11	14	11/12/23	Mercer	Home	W
	1st	0.786	11	14	12/8/18	Rhode Island	Home	W
7.	1st	0.769	10	13	11/7/22	Gardner-Webb	Home	W
8.	3rd	0.750	9	12	11/6/23	Winthrop	Home	W
	3rd	0.750	9	12	12/1/24	Kennesaw State	Home	W
	1st	0.750	9	12	12/20/24	Hawaii	Away	W
	3rd	0.750	9	12	11/7/24	NC Central	Home	W
	4th	0.750	9	12	11/24/16	Loyola Chicago	Home	W

* Quarters started in 2015-16

2024-25 COMBINED TEAM STATISTICS

Game Records

Record	Overall	Home	Away	Neutral
ALL GAMES	13-13	9-6	2-5	2-2
CONFERENCE	6-9	4-4	2-5	0-0
NON-CONFERENCE	7-4	5-2	0-0	2-2

Score by Periods

Team	1st	2nd	3rd	4th	OT	TOT
Clemson	424	388	479	427	9	1727
Opponents	396	386	421	432	5	1640

Team Box Score

No.	Player				Total		3-Point		F-Throw		Rebounds											
		GP-GS	MIN	AVG	FG-FGA	FG%	3FG-3FGA	3FG%	FT-FTA	FT%	OFF	DEF	TOT	AVG	PF	DQ	A	TO	BLK	STL	PTS	AVG
1	MCQUEEN, Loyal	26-26	841:23	32.4	132-309	.427	7-17	.412	75-89	.843	9	69	78	3.0	41	0	130	87	0	13	346	13.3
12	MOORE, Mia	25-22	662:08	26.5	99-245	.404	31-80	.388	31-46	.674	35	104	139	5.6	57	2	49	44	4	37	260	10.4
5	KOHN, Hannah	26-11	714:10	27.5	77-211	.365	70-188	.372	27-31	.871	8	46	54	2.1	38	0	20	33	2	8	251	9.7
22	MILLER, Tessa	26-23	629:44	24.2	87-161	.540	5-13	.385	47-73	.644	58	110	168	6.5	72	3	41	47	16	12	226	8.7
32	THOMPSON, Raven	26-8	498:02	19.2	59-134	.440	13-44	.295	25-33	.758	21	65	86	3.3	39	0	32	23	3	9	156	6.0
31	POOLE, Anya	25-5	379:33	15.2	59-102	.578	0-2	.000	17-24	.708	29	62	91	3.6	47	0	27	36	34	14	135	5.4
7	EVANS, Summah	24-7	408:16	17.0	48-127	.378	22-76	.289	9-13	.692	14	45	59	2.5	29	1	14	18	11	15	127	5.3
11	CLUSE, Maddi	25-13	425:31	17.0	50-96	.521	25-57	.439	2-7	.286	16	63	79	3.2	41	2	24	17	4	12	127	5.1
14	PORTER, Addie	26-15	512:25	19.7	19-52	.365	13-40	.325	11-15	.733	6	49	55	2.1	45	0	41	31	2	15	62	2.4
30	OTT, Madi	17-0	124:57	7.3	9-29	.310	7-25	.280	3-3	1.000	1	4	5	0.3	6	0	10	4	0	3	28	1.6
20	MILLER, Morgan	7-0	13:00	1.9	1-4	.250	0-0	.000	4-5	.800	3	3	6	0.9	3	0	0	4	0	0	6	0.9
10	KELLERMANN, Kylee	7-0	15:51	2.3	1-6	.167	1-5	.200	0-0	.000	0	3	3	0.4	0	0	3	0	0	0	3	0.4
Team											48	70	118				29					
Total		26	5225		641-1476	.434	194-547	.355	251-339	.740	248	693	941	36.2	418	8	391	373	76	138	1727	66.4
Opponents		26	5225		613-1501	.408	146-474	.308	268-380	.705	241	620	861	33.1	356	3	324	322	93	163	1640	63.1

Team Statistics

	CU	OPP
Scoring	1727	1640
Points per game	66.4	63.1
Scoring margin	+3.3	-
Field goals-att	641-1476	613-1501
Field goal pct	.434	.408
3 point fg-att	194-547	146-474
3-point FG pct	.355	.308
3-pt FG made per game	7.5	5.6
Free throws-att	251-339	268-380
Free throw pct	.740	.705
F-Throws made per game	9.7	10.3
Rebounds	941	861
Rebounds per game	36.2	33.1
Rebounding margin	+3.1	-
Assists	391	324
Assists per game	15.0	12.5
Turnovers	373	322
Turnovers per game	14.3	12.4
Turnover margin	-2.0	-
Assist/turnover ratio	1.0	1.0
Steals	138	163
Steals per game	5.3	6.3
Blocks	76	93
Blocks per game	2.9	3.6
Winning streak	2	-
Home win streak	1	-
Attendance	34376	20238
Home games-Avg/Game	15-2292	7-2891
Neutral site-Avg/Game	-	4-395

Team Results

Date	Opponent		Score	Att.
11/04/2024	Jackson St.	W	78-44	783
11/07/2024	N.C. Central	W	91-33	814
11/11/2024	Presbyterian	W	81-33	6589
11/20/2024	South Carolina	L	45-77	5008
11/25/2024	vs UAB	W	90-52	250
11/26/2024	vs Alabama	L	39-73	400
12/01/2024	Kennesaw St.	W	67-48	1005
12/05/2024	Florida	L	64-77	1475
12/08/2024	Radford	W	74-48	1239
12/15/2024	at Wake Forest	W	65-59	884
12/19/2024	vs Georgia	L	68-75	724
12/20/2024	vs Hawaii	W	72-58	205
12/29/2024	at NC State	L	79-83	5500
01/02/2025	California	W	69-58	1143
01/05/2025	Stanford	Wot	65-61	2418
01/09/2025	Virginia	L	60-67	1821
01/12/2025	Notre Dame	L	58-67	3816
01/16/2025	at Florida St.	L	67-82	1336
01/19/2025	at Georgia Tech	L	65-89	6386
01/23/2025	Miami (FL)	W	64-61	2183
01/26/2025	Syracuse	L	55-67	2540
02/02/2025	at Boston College	L	65-94	1910
02/06/2025	at Duke	L	55-74	2471
02/09/2025	North Carolina	L	51-53	2090
02/13/2025	Georgia Tech	W	68-61	1452
02/16/2025	at SMU	W	72-46	1751

BROADCAST CHEAT SHEET



#1 Loyal McQueen
G • Gr. • 5-8
Florence, S.C.

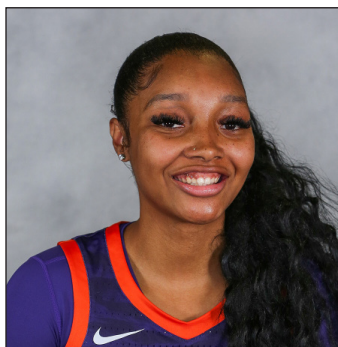

#3 Jordy Griggs
G/F • So. • 6-2
Moreno Valley, Calif.



#5 Hannah Kohn
G • So. • 5-9
Oviedo, Fla.



#7 Summah Evans
F • Gr. • 6-0
Cairns, Australia

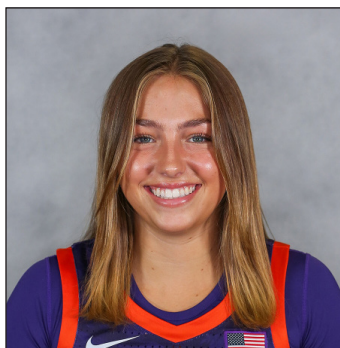

#10 Kylee Kellermann
G • So. • 5-6
Charleston, S.C.



#11 Maddi Cluse
G • Sr. • 5-10
Sagamore Hills, Ohio



#12 Mia Moore
G • Jr. • 5-6
Alpharetta, Ga.



#13 Bella Ranallo
G • So. • 5-6
Lake Forest, Ill.



#14 Addie Porter
G • Sr. • 5-4
Lebanon, Tenn.



#20 Morgan Miller
F • Fr. • 6-2
Andover, Minn.



#22 Tessa Miller
F • Sr. • 6-2
Crossville, Tenn.

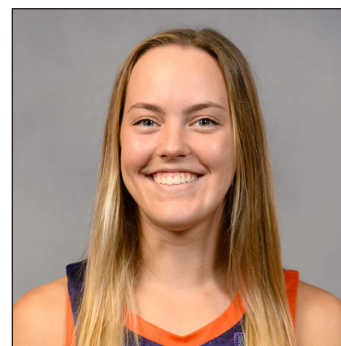

#30 Madi Ott
G • Sr. • 5-11
Frisco, Texas

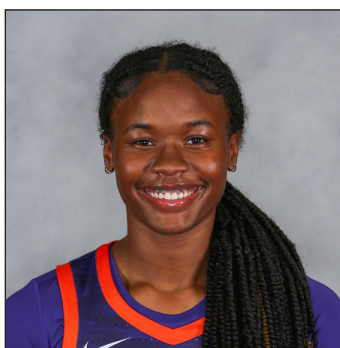

#31 Anya Poole
F • Gr. • 6-2
Raleigh, N.C.

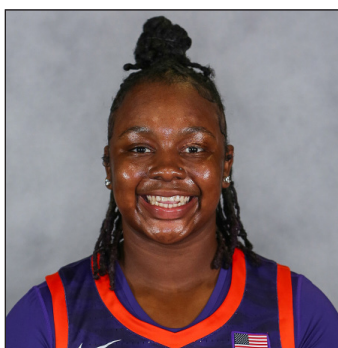

#32 Raven Thompson
F • Jr. • 5-10
Atlanta, Ga.



Shawn Poppie
Head Coach
Limestone, '07 | 1st season