



2025 MEET NOTES

CLEMSON GYMNASTICS

MEET

4

vs No. 33 Pittsburgh

January 31, 2025 • 7:00 p.m. • Littlejohn Coliseum

TV: ACCNX • Live Scoring: ClemsonTigers.com

2025 SCHEDULE/RESULTS

| Date | Opponent | Result | CU/Opp. Score |
|-----------------|-------------------------|--------|-------------------|
| JANUARY | | | |
| 10 | Sprouts Collegiate Quad | 3rd/4 | 195.350 |
| 17 | at Pitt* | W | 195.500-195.100 |
| 26 | at Cal* | L | 196.225-196.925 |
| 31 | Pitt* | | 7:00 p.m. (ACCNX) |
| FEBRUARY | | | |
| 9 | at North Carolina* | | 4:00 p.m. (ACCN) |
| 14 | NC State* | | 7:00 p.m. (ACCNX) |
| 23 | Stanford* | | 4:00 p.m. (ACCN) |
| 28 | UNH/TWU | | 5:00 p.m. (ACCNX) |

MARCH

| | | | |
|----|-------------------|--|-------------------|
| 9 | at GWU/Penn State | | 1:00 p.m. |
| 14 | Penn State | | 8:00 p.m. (ACCNX) |
| 22 | ACC Championship^ | | TBA |

* denotes ACC meet // ^ Greensboro, N.C.

All times eastern

Bold denotes home meet

BROADCAST INFORMATION

TV/STREAMING NETWORK

ACCNX



ATHLETIC COMMUNICATIONS



CHANDLER SIMPSON

ASSOCIATE DIRECTOR OF ATHLETIC COMMUNICATIONS
CLEMSON '10, '12
MCSIMP2@CLEMSON.EDU
864.918.9843



CARSON RILEY

ATHLETIC COMMUNICATIONS GRADUATE ASSISTANT
TEXAS TECH '23
CRILEY3@CLEMSON.EDU
210.445.2323

FOLLOW CLEMSON GYMNASTICS

ClemsonTigers.com

Twitter / X
@ClemsonGym

Instagram
@clemsongymnastics

Facebook
@ClemsonGym



MATCHUP

CLEMSON

RANKINGS AA-22; VT-25; UB-24; BB-20; FX-29
RECORD 2-3
HEAD COACH Amy Smith
CLEMSON RECORD 12-9/2nd Season
CAREER RECORD 51-64-2

PITTSBURGH

RANKINGS AA-31; VT-27; UB-37 BB-44; FX-28
RECORD 3-2
HEAD COACH Casey Jo MacPherson
CAREER RECORD 7-13/2nd Season

MEET NOTES

TEAM ONE -> TEAM TWO

• Clemson gymnastics hosted its inaugural meet on January 12, 2024 after announcing the addition of gymnastics as its 21st varsity sport in June of 2021.

• The Tigers put up a 196.325 to win their inaugural meet, the highest team score ever recorded in a team's inaugural meet.

• Molly Arnold, Trinity Brown, Brie Clark, Eve Jackson, Kielyn McCright, and Rebecca Wells all came from Utah State to Clemson with Coach Smith.

• Team Two returns all members of Team One except Kaitlin DeGuzman (graduation), with the addition of two freshmen (Hannah Clark, Danika Nielsen) and one transfer (Tara Walsh).

• Rebecca Wells and Eve Jackson were named to the ACC Preseason Watch List and Hannah Clark was named to the ACC Newcomer Watch List.

VAULT SKILLS AND START VALUES

- Tara Walsh - Yurchenko 1.5 (10.0)
- Molly Arnold - Yurchenko Half (9.95)
- Trinity Brown - Yurchenko Full (9.95)
- Maggie Holman - Front Handspring Pike Half (10.0)
- Madison Minner - Tucked Yurchenko 1.5 (10.0)
- Quinn Kuhl - Yurchenko Full (9.95)

SHOW UP AND SHOW OUT

• Clemson fans showed up for the first meet in school history (Jan. 12, 2024), with 8,018 Tigers in attendance.

• The Tigers sold out their remaining home meets in 2024, with 8,631 fans in attendance at each meet.

• Clemson finished its first season ranked 8th overall in total home attendance (42,542) and 11th in highest attendance and 8th in average attendance.

WALK-ON'S

• In the off-season, Sierra Church was awarded a \$10,000 scholarship from Walk-On's Bistreaux.

• She was chosen out of hundreds of applicants and was the first female, non-football athlete to be chosen.

2025 CLEMSON GYMNASTICS

CLEMSON QUICK FACTS

| | |
|-------------------|--------------------------|
| Location | Clemson, S.C. |
| Founded | 1889 |
| Enrollment | 28,466 |
| Nickname | Tigers |
| Colors | Clemson Orange & Regalia |
| President | James P. Clements |
| Athletic Director | Graham Neff |
| Venue | Littlejohn Coliseum |
| Official Website | ClemsonTigers.com |

CLEMSON GYMNASTICS

| | |
|-------------------------------|-----------------------|
| Head Coach | Amy Smith (UCLA, '01) |
| Career Record | 51-64-2 |
| Record at Clemson | 12-9 (2nd Season) |
| Associate Head Coach | |
| Erik Lewis | 2nd Season |
| Assistant Coaches | |
| Maddy (Hargrave) Pluta | 2nd Season |
| Justin Reynolds | 2nd Season |
| Director of Operations | |
| Tommy Tsimbinos | 1st Season |
| Graduate Assistant | |
| Ansley McClain | 2nd Season |
| Athletic Trainer | |
| Nolan Hartzell | 2nd Season |

PROGRAM HISTORY

| | |
|-----------------------------|----------|
| First Year of Gymnastics | 2024 |
| All-Time Record | 12-9 |
| NCAA Tournament Appearances | 1 (2024) |
| NCAA Finals Appearances | N/A |

COMPETITION SITE

| | |
|------------------------------|---------------------|
| Gymnastics Arena | Littlejohn Coliseum |
| Capacity (Gym Configuration) | 8,631 |
| Largest Gymnastics Crowd | 8,631 (Mar. 8) |
| Opened | 1968 |

PRONUNCIATION GUIDE

| | |
|------------------------|--------------------|
| Takoda Berry | Rhymes with DAKOTA |
| Quinn Kuhl | COOL |
| Lily Kurrack | CURE-ack |
| Lilly Lippeatt | LIP-it |
| Kielyn McCright | KY-len |
| Madison Minner | MINN-er |
| Tara Walsh | TARE-uh |

2025 CLEMSON GYMNASTICS ROSTER

| NAME | HT. | YR. | HOMETOWN/PREVIOUS SCHOOL |
|-------------------|-----|-------|---|
| Molly Arnold | 5-5 | R-Jr. | Bloomington, Minn./Utah State |
| Takoda Berry | 5-5 | So. | Newport Beach, Calif./Newport Harbor HS |
| Trinity Brown | 5-5 | R-Jr. | Upper Marlboro, Md./Utah State |
| Kate Bryant | 5-4 | So. | Littleton, Colo./Heritage HS |
| Sierra Church | 5-6 | So. | Lincolnton, N.C./West Lincoln HS |
| Brie Clark | 5-1 | R-Jr. | Daphne, Ala./Utah State |
| Hannah Clark | 5-2 | Fr. | Huntington Beach, Calif./Mater Dei HS |
| Maggie Holman | 5-2 | So. | Raleigh, N.C./Leesville Road HS |
| Eve Jackson | 5-3 | R-Sr. | Los Angeles, Calif./Utah State |
| Quinn Kuhl | 5-8 | So. | Holly Springs, N.C./Holly Springs HS |
| Lily Kurrack | 5-3 | So. | Tampa, Fla./George Steinbrenner HS |
| Grace LaCrosse | 5-2 | So. | Lake Zurich, Ill./Lake Zurich HS |
| Lilly Lippeatt | 5-3 | R-So. | Mason, Ohio/Mason HS |
| Kielyn McCright | 5-3 | R-Jr. | Parkland, Fla./Utah State |
| Madison Minner | 5-3 | R-Jr. | Anderson, S.C./T.L. Hannah HS |
| Danika Nielsen | 5-2 | Fr. | Gilbert, Ariz./Perry HS |
| Lauren Rutherford | 5-5 | Sr. | Roswell, Ga./NC State |
| Tara Walsh | 5-6 | Gr. | Waterford, Mich./Michigan State |
| Trinity Webb | 5-3 | So. | Smithville, Mo./Smithville HS |
| Rebecca Wells | 5-1 | Gr. | Smyrna, Tenn./Utah State |

HEAD COACH: Amy Smith

ASSOCIATE HEAD COACH: Erik Lewis **ASSISTANT COACHES:** Maddy Pluta, Justin Reynolds

AMY SMITH

HEAD COACH • 2ND SEASON

Amy Smith was named the first-ever head coach of Clemson women's gymnastics on April 26, 2022. In the program's first season, Smith led the Tigers to a second-place finish at the ACC Championships, an NCAA Regionals appearance and earned ACC Coach of the Year honors.

Smith, a UCLA graduate, All-American and National Champion, most recently spent five seasons as the head coach at Utah State. Smith has more than 20 years of experience coaching collegiate gymnastics, which includes stops at Utah State, North Carolina, UCLA, Missouri, Florida and Kentucky.

The Aggies finished in the top 25 in consecutive seasons, the first time the program has accomplished the feat since 1998-99. Her 2022 team finished 23rd nationally, the highest among non-Power Five programs, and ranked 14th nationally on balance beam and 21st in floor exercise. The Aggies set a program record for the highest team score at an NCAA regional meet, and brought a conference title back to Logan, Utah for the first time since 2005.

Prior to her time at Utah State, she spent five seasons at North Carolina as an assistant coach and assistant head coach, which culminated in earning 2017 East Atlantic Gymnastics League Assistant Coach of the Year honors. During her stint at UCLA as an assistant coach, the Bruins had a third consecutive top-three finish at the 2012 NCAA Championships.

Smith was an assistant coach at Missouri from 2007-11 and helped guide the Tigers to their first-ever NCAA Championship appearance in 2010. Smith was a volunteer assistant coach at Florida from 2003-06, where she became an established choreographer, specializing in floor exercise. During her time with the Gators, Smith choreographed routines for six All-Americans. Smith also served as Kentucky's choreographer from 2003-05.

She earned first-team All-American honors on both vault and floor in 1997, and also captured a Pac-10 Conference title on floor and an NCAA West Regional title on vault on the way to the 1997 Team National Championship. Smith was a team captain in both 1996 and 1997. She graduated from UCLA with a BA in English in 2001. Smith started her athletic career at Oklahoma, winning the Big Eight vault title.

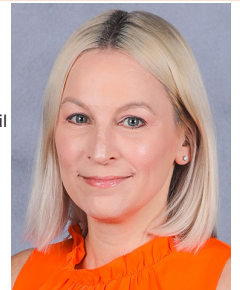

AMY SMITH AS A COACH

2023-Present Clemson Head Coach

2024: 12-9

CAREER RECORD: 51-64-2

2017-22 Utah State Head Coach

2022: 15-11

2021: 3-14-1

2020: 7-6-1

2019: 5-13

2018: 9-11

2014-17 North Carolina Assistant Head Coach

2012-13 North Carolina Assistant Coach

2011-12 UCLA Assistant Coach

2007-11 Missouri Assistant Coach

2003-06 Florida Volunteer Assistant Coach/

Choreographer

2003-05 Kentucky Choreographer

1997-98 UCLA Undergraduate Assistant Coach

AMY SMITH AS A GYMNAST

UCLA

- Floor First-Team All-American (1995, 1997)
- Vault First-Team All-American (1997)
- Pac-10 floor exercise champ (1997)
- West Region vault champ (1997)
- West Region floor champ (1996)
- UCLA Co-captain (1996, 1997)
- Helped UCLA capture the national championship in 1997 and a runner-up finish in 1996.

OKLAHOMA

- NIT vault champion (1994)
- NIT floor champion (1994)
- Big Eight vault champion (1994)

2025 CLEMSON GYMNASTICS



MOLLY ARNOLD

R-Junior • Bloomington, Minn.

CAREER HIGHS *at Utah State

| Vault | Bars | Beam | Floor | All-Around |
|-------|--------|------|-------|------------|
| 9.975 | 9.825* | --- | 9.950 | --- |

SEASON HIGHS

| Vault | Bars | Beam | Floor | All-Around |
|-------|------|------|-------|------------|
| 9.625 | --- | --- | 9.825 | --- |

| DATE | MEET | VAULT | BAR | BEAM | FLOOR | AA |
|------|------------------|-------|-----|------|-------|-----|
| 1.10 | at Sprouts Quad | 9.625 | --- | --- | 9.775 | --- |
| 1.17 | at Pitt* | --- | --- | --- | 9.700 | --- |
| 1.26 | at Cal* | --- | --- | --- | 9.825 | --- |
| 1.31 | Pitt* | --- | --- | --- | --- | --- |
| 2.9 | at UNC* | --- | --- | --- | --- | --- |
| 2.14 | NC State* | --- | --- | --- | --- | --- |
| 2.23 | Stanford* | --- | --- | --- | --- | --- |
| 2.28 | UNH/TWU | --- | --- | --- | --- | --- |
| 3.9 | at GWU/PSU | --- | --- | --- | --- | --- |
| 3.14 | Penn State | --- | --- | --- | --- | --- |
| 3.22 | ACC Championship | --- | --- | --- | --- | --- |

^ event winner

PLAYER NOTES

- 2024 WCGA Scholastic All-American (4.0)
- 2024 CSC Academic All-District
- 2024 All-ACC Selection (vault, floor)
- 2024 ACC All-Championship Team selection (vault, floor)
- 2024 NCAA Individual Selection (vault, floor)
- Has two career event wins (1 floor, 1 vault)
- ACC Specialist of the Week (Mar.18, 2024)
- Recorded a career-high 9.975 on vault at UCLA (2024)
- Earned her first event win (tie with Lauren Rutherford) on vault vs NC State
- Transfer from Utah State



TAKODA BERRY

Sophomore • Newport Beach, Calif.

CAREER HIGHS

| Vault | Bars | Beam | Floor | All-Around |
|-------|-------|------|-------|------------|
| --- | 9.825 | --- | --- | --- |

SEASON HIGHS

| Vault | Bars | Beam | Floor | All-Around |
|-------|-------|------|-------|------------|
| --- | 9.825 | --- | --- | --- |

| DATE | MEET | VAULT | BAR | BEAM | FLOOR | AA |
|------|------------------|-------|--------|------|-------|-----|
| 1.10 | at Sprouts Quad | --- | 9.800 | --- | --- | --- |
| 1.17 | at Pitt* | --- | 9.825^ | --- | --- | --- |
| 1.26 | at Cal* | --- | 9.725 | --- | --- | --- |
| 1.31 | Pitt* | --- | --- | --- | --- | --- |
| 2.9 | at UNC* | --- | --- | --- | --- | --- |
| 2.14 | NC State* | --- | --- | --- | --- | --- |
| 2.23 | Stanford* | --- | --- | --- | --- | --- |
| 2.28 | UNH/TWU | --- | --- | --- | --- | --- |
| 3.9 | at GWU/PSU | --- | --- | --- | --- | --- |
| 3.14 | Penn State | --- | --- | --- | --- | --- |
| 3.22 | ACC Championship | --- | --- | --- | --- | --- |

^ event winner

PLAYER NOTES

- Earned first-career event win at Pitt (bars)



TRINITY BROWN

R-Junior • Upper Marlboro, Md.

CAREER HIGHS *at Utah State

| Vault | Bars | Beam | Floor | All-Around |
|-------|-------|------|--------|------------|
| 9.900 | 9.875 | --- | 9.925* | --- |

SEASON HIGHS

| Vault | Bars | Beam | Floor | All-Around |
|-------|------|------|-------|------------|
| 9.825 | --- | --- | 9.750 | --- |

| DATE | MEET | VAULT | BAR | BEAM | FLOOR | AA |
|------|------------------|--------|-----|------|-------|-----|
| 1.10 | at Sprouts Quad | 9.825 | --- | --- | --- | --- |
| 1.17 | at Pitt* | 9.825^ | --- | --- | 9.750 | --- |
| 1.26 | at Cal* | 9.800 | --- | --- | --- | --- |
| 1.31 | Pitt* | --- | --- | --- | --- | --- |
| 2.9 | at UNC* | --- | --- | --- | --- | --- |
| 2.14 | NC State* | --- | --- | --- | --- | --- |
| 2.23 | Stanford* | --- | --- | --- | --- | --- |
| 2.28 | UNH/TWU | --- | --- | --- | --- | --- |
| 3.9 | at GWU/PSU | --- | --- | --- | --- | --- |
| 3.14 | Penn State | --- | --- | --- | --- | --- |
| 3.22 | ACC Championship | --- | --- | --- | --- | --- |

^ event winner

PLAYER NOTES

- Transfer from Utah State
- Has three event wins (vault)
- Set a career-high on vault (9.900) in Clemson's win over Pitt; won event
- 2022 Academic All-Mountain Rim Gymnastics Conference



KATE BRYANT

Sophomore • Littleton, Colo.

CAREER HIGHS

| Vault | Bars | Beam | Floor | All-Around |
|-------|------|------|-------|------------|
| 9.775 | --- | --- | --- | --- |

SEASON HIGHS

| Vault | Bars | Beam | Floor | All-Around |
|-------|------|------|-------|------------|
| --- | --- | --- | --- | --- |

| DATE | MEET | VAULT | BAR | BEAM | FLOOR | AA |
|------|------------------|-------|-----|------|-------|-----|
| 1.10 | at Sprouts Quad | --- | --- | --- | --- | --- |
| 1.17 | at Pitt* | --- | --- | --- | --- | --- |
| 1.26 | at Cal* | --- | --- | --- | --- | --- |
| 1.31 | Pitt* | --- | --- | --- | --- | --- |
| 2.9 | at UNC* | --- | --- | --- | --- | --- |
| 2.14 | NC State* | --- | --- | --- | --- | --- |
| 2.23 | Stanford* | --- | --- | --- | --- | --- |
| 2.28 | UNH/TWU | --- | --- | --- | --- | --- |
| 3.9 | at GWU/PSU | --- | --- | --- | --- | --- |
| 3.14 | Penn State | --- | --- | --- | --- | --- |
| 3.22 | ACC Championship | --- | --- | --- | --- | --- |

PLAYER NOTES

- Recorded a career-high 9.775 on vault vs Air Force

2025 CLEMSON GYMNASTICS



SIERRA CHURCH

Sophomore • Lincolnton, N.C.

CAREER HIGHS

| Vault | Bars | Beam | Floor | All-Around |
|-------|------|-------|-------|------------|
| --- | --- | 9.925 | --- | --- |

SEASON HIGHS

| Vault | Bars | Beam | Floor | All-Around |
|-------|------|-------|-------|------------|
| --- | --- | 9.850 | --- | --- |

| DATE | MEET | VAULT | BAR | BEAM | FLOOR | AA |
|------|------------------|-------|-----|-------|-------|-----|
| 1.10 | at Sprouts Quad | --- | --- | 9.750 | --- | --- |
| 1.17 | at Pitt* | --- | --- | 9.850 | --- | --- |
| 1.26 | at Cal* | --- | --- | 9.150 | --- | --- |
| 1.31 | Pitt* | --- | --- | --- | --- | --- |
| 2.9 | at UNC* | --- | --- | --- | --- | --- |
| 2.14 | NC State* | --- | --- | --- | --- | --- |
| 2.23 | Stanford* | --- | --- | --- | --- | --- |
| 2.28 | UNH/TWU | --- | --- | --- | --- | --- |
| 3.9 | at GWU/PSU | --- | --- | --- | --- | --- |
| 3.14 | Penn State | --- | --- | --- | --- | --- |
| 3.22 | ACC Championship | --- | --- | --- | --- | --- |

^ event winner

PLAYER NOTES

- Earned a \$10,000 surprise scholarship from Walk-Ons Sports Bistreaux in the offseason
- Has one event win (beam)
- Earned her first event win against North Carolina on Feb. 23, 2024 with a career-high 9.925 on beam.



BRIE CLARK

R-Junior • Daphne, Ala.

CAREER HIGHS ^{*at Utah State}

| Vault | Bars | Beam | Floor | All-Around |
|--------|------|-------|-------|------------|
| 9.825* | --- | 9.925 | 9.950 | --- |

SEASON HIGHS

| Vault | Bars | Beam | Floor | All-Around |
|-------|------|-------|-------|------------|
| --- | --- | 9.800 | 9.900 | --- |

| DATE | MEET | VAULT | BAR | BEAM | FLOOR | AA |
|------|------------------|-------|-----|-------|--------|-----|
| 1.10 | at Sprouts Quad | --- | --- | 9.800 | 9.300 | --- |
| 1.17 | at Pitt* | --- | --- | 9.225 | 9.625 | --- |
| 1.26 | at Cal* | --- | --- | 9.800 | 9.900^ | --- |
| 1.31 | Pitt* | --- | --- | --- | --- | --- |
| 2.9 | at UNC* | --- | --- | --- | --- | --- |
| 2.14 | NC State* | --- | --- | --- | --- | --- |
| 2.23 | Stanford* | --- | --- | --- | --- | --- |
| 2.28 | UNH/TWU | --- | --- | --- | --- | --- |
| 3.9 | at GWU/PSU | --- | --- | --- | --- | --- |
| 3.14 | Penn State | --- | --- | --- | --- | --- |
| 3.22 | ACC Championship | --- | --- | --- | --- | --- |

^ event winner

PLAYER NOTES

- First gymnast to **attempt** the Biles 1 in a collegiate meet (Jan. 10, 2025)
- 2024 WCGA Scholastic All-American
- 2024 All-ACC Selection (floor)
- 2024 NCAA Individual Selection (floor)
- 2x ACC Specialist of the week (2024)
- Has 6 event wins in her Clemson career (5 floor, 1 beam)
- Transfer from Utah State
- Women's Collegiate Gymnastics Association Regular Season Second Team All-American (2022)
- Mountain Rim Gymnastics Conference Floor Specialist of the Year (2022)
- MRGC Freshman of the Year (2022)



HANNAH CLARK

Freshman • Huntington Beach, Calif.

CAREER HIGHS

| Vault | Bars | Beam | Floor | All-Around |
|-------|-------|------|-------|------------|
| --- | 9.875 | --- | --- | --- |

SEASON HIGHS

| Vault | Bars | Beam | Floor | All-Around |
|-------|-------|------|-------|------------|
| --- | 9.875 | --- | --- | --- |

| DATE | MEET | VAULT | BAR | BEAM | FLOOR | AA |
|------|------------------|-------|-------|------|-------|-----|
| 1.10 | at Sprouts Quad | --- | 9.250 | --- | --- | --- |
| 1.17 | at Pitt* | --- | 9.800 | --- | --- | --- |
| 1.26 | at Cal* | --- | 9.875 | --- | --- | --- |
| 1.31 | Pitt* | --- | --- | --- | --- | --- |
| 2.9 | at UNC* | --- | --- | --- | --- | --- |
| 2.14 | NC State* | --- | --- | --- | --- | --- |
| 2.23 | Stanford* | --- | --- | --- | --- | --- |
| 2.28 | UNH/TWU | --- | --- | --- | --- | --- |
| 3.9 | at GWU/PSU | --- | --- | --- | --- | --- |
| 3.14 | Penn State | --- | --- | --- | --- | --- |
| 3.22 | ACC Championship | --- | --- | --- | --- | --- |

^ event winner

PLAYER NOTES

- ACC Newcomer Watch List



MAGGIE HOLMAN

Sophomore • Raleigh, N.C.

CAREER HIGHS

| Vault | Bars | Beam | Floor | All-Around |
|-------|------|-------|-------|------------|
| 9.850 | --- | 9.100 | 9.900 | --- |

SEASON HIGHS

| Vault | Bars | Beam | Floor | All-Around |
|-------|------|------|-------|------------|
| 9.825 | --- | --- | 9.650 | --- |

| DATE | MEET | VAULT | BAR | BEAM | FLOOR | AA |
|------|------------------|--------|-----|------|-------|-----|
| 1.10 | at Sprouts Quad | 9.525 | --- | --- | 9.650 | --- |
| 1.17 | at Pitt* | 9.825^ | --- | --- | --- | --- |
| 1.26 | at Cal* | 9.775 | --- | --- | 9.625 | --- |
| 1.31 | Pitt* | --- | --- | --- | --- | --- |
| 2.9 | at UNC* | --- | --- | --- | --- | --- |
| 2.14 | NC State* | --- | --- | --- | --- | --- |
| 2.23 | Stanford* | --- | --- | --- | --- | --- |
| 2.28 | UNH/TWU | --- | --- | --- | --- | --- |
| 3.9 | at GWU/PSU | --- | --- | --- | --- | --- |
| 3.14 | Penn State | --- | --- | --- | --- | --- |
| 3.22 | ACC Championship | --- | --- | --- | --- | --- |

^ event winner

PLAYER NOTES

- 2024 All ACC-Tournament (vault)
- Named ACC Newcomer of the Week on Feb. 5, 2024
- Tied for her first-career event win at Pitt (vault)

2025 CLEMSON GYMNASTICS



EVE JACKSON

R-Senior • Los Angeles, Calif.

CAREER HIGHS

| Vault | Bars | Beam | Floor | All-Around |
|-------|-------|-------|-------|------------|
| 9.900 | 9.900 | 9.775 | 9.925 | 39.200 |

SEASON HIGHS

| Vault | Bars | Beam | Floor | All-Around |
|-------|-------|------|-------|------------|
| 9.825 | 9.875 | --- | 9.825 | --- |

| DATE | MEET | VAULT | BAR | BEAM | FLOOR | AA |
|------|------------------|--------|-------|------|-------|-----|
| 1.10 | at Sprouts Quad | --- | 9.875 | --- | 9.750 | --- |
| 1.17 | at Pitt* | 9.825^ | 9.750 | --- | 9.775 | --- |
| 1.26 | at Cal* | 9.625 | 9.800 | --- | 9.825 | --- |
| 1.31 | Pitt* | --- | --- | --- | --- | --- |
| 2.9 | at UNC* | --- | --- | --- | --- | --- |
| 2.14 | NC State* | --- | --- | --- | --- | --- |
| 2.23 | Stanford* | --- | --- | --- | --- | --- |
| 2.28 | UNH/TWU | --- | --- | --- | --- | --- |
| 3.9 | at GWU/PSU | --- | --- | --- | --- | --- |
| 3.14 | Penn State | --- | --- | --- | --- | --- |
| 3.22 | ACC Championship | --- | --- | --- | --- | --- |

^ event winner

PLAYER NOTES

- Has three event wins at Clemson (2 bars, 1 vault)
- 2024 WCGA Scholastic All-American
- Transfer from Utah State
- Recorded a career-high on vault and floor at UCLA (9.900; 9.925) (2024)
- Set a career-high all-around score (39.200) at TWU Quad (2024)
- Father, Byron, played in the NFL, CFL and World League
- Niece of DeSean Jackson



QUINN KUHL

Sophomore • Holly Springs, N.C.

CAREER HIGHS

| Vault | Bars | Beam | Floor | All-Around |
|-------|-------|-------|-------|------------|
| 9.800 | 9.875 | 9.825 | --- | --- |

SEASON HIGHS

| Vault | Bars | Beam | Floor | All-Around |
|-------|-------|-------|-------|------------|
| 9.800 | 9.875 | 9.825 | --- | --- |

| DATE | MEET | VAULT | BAR | BEAM | FLOOR | AA |
|------|------------------|-------|-------|-------|-------|-----|
| 1.10 | at Sprouts Quad | 9.775 | 9.775 | 9.750 | --- | --- |
| 1.17 | at Pitt* | 9.800 | 9.750 | 9.825 | --- | --- |
| 1.26 | at Cal* | 9.775 | 9.875 | 9.825 | --- | --- |
| 1.31 | Pitt* | --- | --- | --- | --- | --- |
| 2.9 | at UNC* | --- | --- | --- | --- | --- |
| 2.14 | NC State* | --- | --- | --- | --- | --- |
| 2.23 | Stanford* | --- | --- | --- | --- | --- |
| 2.28 | UNH/TWU | --- | --- | --- | --- | --- |
| 3.9 | at GWU/PSU | --- | --- | --- | --- | --- |
| 3.14 | Penn State | --- | --- | --- | --- | --- |
| 3.22 | ACC Championship | --- | --- | --- | --- | --- |

PLAYER NOTES

- Earned a spot in the vault, bars, and beam lineups at Sprouts Quad, then again at Pitt
- 2024 WCGA Scholastic All-American
- Set a career-high on beam vs UNC (2024); tied career-high at ACCs and NAAs (2024)



LILY KURRACK

Sophomore • Tampa, Fla.

CAREER HIGHS

| Vault | Bars | Beam | Floor | All-Around |
|-------|------|------|-------|------------|
| --- | --- | --- | --- | --- |

SEASON HIGHS

| Vault | Bars | Beam | Floor | All-Around |
|-------|------|------|-------|------------|
| --- | --- | --- | --- | --- |

| DATE | MEET | VAULT | BAR | BEAM | FLOOR | AA |
|------|------------------|-------|-----|------|-------|-----|
| 1.10 | at Sprouts Quad | --- | --- | --- | --- | --- |
| 1.17 | at Pitt* | --- | --- | --- | --- | --- |
| 1.26 | at Cal* | --- | --- | --- | --- | --- |
| 1.31 | Pitt* | --- | --- | --- | --- | --- |
| 2.9 | at UNC* | --- | --- | --- | --- | --- |
| 2.14 | NC State* | --- | --- | --- | --- | --- |
| 2.23 | Stanford* | --- | --- | --- | --- | --- |
| 2.28 | UNH/TWU | --- | --- | --- | --- | --- |
| 3.9 | at GWU/PSU | --- | --- | --- | --- | --- |
| 3.14 | Penn State | --- | --- | --- | --- | --- |
| 3.22 | ACC Championship | --- | --- | --- | --- | --- |

PLAYER NOTES

- 2024 WCGA Scholastic All-American (4.0)



GRACE LACROSSE

Sophomore • Lake Zurich, Ill.

CAREER HIGHS

| Vault | Bars | Beam | Floor | All-Around |
|-------|------|------|-------|------------|
| --- | --- | --- | --- | --- |

SEASON HIGHS

| Vault | Bars | Beam | Floor | All-Around |
|-------|------|------|-------|------------|
| --- | --- | --- | --- | --- |

| DATE | MEET | VAULT | BAR | BEAM | FLOOR | AA |
|------|------------------|-------|-----|------|-------|-----|
| 1.10 | at Sprouts Quad | --- | --- | --- | --- | --- |
| 1.17 | at Pitt* | --- | --- | --- | --- | --- |
| 1.26 | at Cal* | --- | --- | --- | --- | --- |
| 1.31 | Pitt* | --- | --- | --- | --- | --- |
| 2.9 | at UNC* | --- | --- | --- | --- | --- |
| 2.14 | NC State* | --- | --- | --- | --- | --- |
| 2.23 | Stanford* | --- | --- | --- | --- | --- |
| 2.28 | UNH/TWU | --- | --- | --- | --- | --- |
| 3.9 | at GWU/PSU | --- | --- | --- | --- | --- |
| 3.14 | Penn State | --- | --- | --- | --- | --- |
| 3.22 | ACC Championship | --- | --- | --- | --- | --- |

PLAYER NOTES

2025 CLEMSON GYMNASTICS



LILLY LIPPEATT

R-Sophomore • Mason, Ohio

CAREER HIGHS

| Vault | Bars | Beam | Floor | All-Around |
|-------|-------|-------|-------|------------|
| --- | 9.900 | 9.900 | 9.925 | --- |

SEASON HIGHS

| Vault | Bars | Beam | Floor | All-Around |
|-------|-------|-------|-------|------------|
| --- | 9.825 | 9.775 | 9.825 | --- |

| DATE | MEET | VAULT | BAR | BEAM | FLOOR | AA |
|------|------------------|-------|-------|-------|-------|-----|
| 1.10 | at Sprouts Quad | --- | 9.825 | 9.775 | 9.825 | --- |
| 1.17 | at Pitt* | --- | 9.575 | 9.750 | 9.725 | --- |
| 1.26 | at Cal* | --- | 9.700 | 9.750 | 9.775 | --- |
| 1.31 | Pitt* | --- | --- | --- | --- | --- |
| 2.9 | at UNC* | --- | --- | --- | --- | --- |
| 2.14 | NC State* | --- | --- | --- | --- | --- |
| 2.23 | Stanford* | --- | --- | --- | --- | --- |
| 2.28 | UNH/TWU | --- | --- | --- | --- | --- |
| 3.9 | at GWU/PSU | --- | --- | --- | --- | --- |
| 3.14 | Penn State | --- | --- | --- | --- | --- |
| 3.22 | ACC Championship | --- | --- | --- | --- | --- |

^ event winner

PLAYER NOTES

- 2024 ACC Newcomer of the Year
- 2024 All-ACC Selection (bars)
- 2024 ACC All-Championship Team (bars, beam)
- ACC Newcomer of the Week (Jan. 15; Jan. 22; Mar. 18, 2024)
- 2024 CSC Academic All-District
- 2024 WCGA Scholastic All-American
- First high school signee in program history (enrolled in fall 2022)

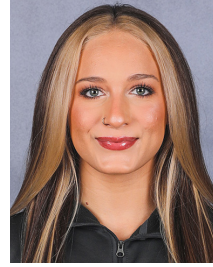

KIELYN McCRIGHT

R-Junior • Parkland, Fla.

CAREER HIGHS

| Vault | Bars | Beam | Floor | All-Around |
|-------|------|-------|-------|------------|
| --- | --- | 9.925 | --- | --- |

SEASON HIGHS

| Vault | Bars | Beam | Floor | All-Around |
|-------|------|-------|-------|------------|
| --- | --- | 9.850 | --- | --- |

| DATE | MEET | VAULT | BAR | BEAM | FLOOR | AA |
|------|------------------|-------|-----|-------|-------|-----|
| 1.10 | at Sprouts Quad | --- | --- | 9.650 | --- | --- |
| 1.17 | at Pitt* | --- | --- | 9.725 | --- | --- |
| 1.26 | at Cal* | --- | --- | 9.850 | --- | --- |
| 1.31 | Pitt* | --- | --- | --- | --- | --- |
| 2.9 | at UNC* | --- | --- | --- | --- | --- |
| 2.14 | NC State* | --- | --- | --- | --- | --- |
| 2.23 | Stanford* | --- | --- | --- | --- | --- |
| 2.28 | UNH/TWU | --- | --- | --- | --- | --- |
| 3.9 | at GWU/PSU | --- | --- | --- | --- | --- |
| 3.14 | Penn State | --- | --- | --- | --- | --- |
| 3.22 | ACC Championship | --- | --- | --- | --- | --- |

^ event winner

PLAYER NOTES

- 2024 All-ACC Selection (beam)
- 2024 ACC All-Championship Team (beam)
- 2024 NCAA Individual Selection (beam)
- Tied a career-high with a 9.925 on beam at UCLA (2024)
- Earned her first event win as a Tiger vs Pitt with a 9.900 on beam (2024)
- Transfer from Utah State



MADISON MINNER

R-Junior • Anderson, S.C.

CAREER HIGHS

| Vault | Bars | Beam | Floor | All-Around |
|-------|------|------|-------|------------|
| 9.900 | --- | --- | 9.900 | --- |

SEASON HIGHS

| Vault | Bars | Beam | Floor | All-Around |
|-------|------|------|-------|------------|
| 9.800 | --- | --- | 9.850 | --- |

| DATE | MEET | VAULT | BAR | BEAM | FLOOR | AA |
|------|------------------|-------|-----|------|-------|-----|
| 1.10 | at Sprouts Quad | 9.775 | --- | --- | 9.750 | --- |
| 1.17 | at Pitt* | 9.750 | --- | --- | 9.750 | --- |
| 1.26 | at Cal* | 9.800 | --- | --- | 9.850 | --- |
| 1.31 | Pitt* | --- | --- | --- | --- | --- |
| 2.9 | at UNC* | --- | --- | --- | --- | --- |
| 2.14 | NC State* | --- | --- | --- | --- | --- |
| 2.23 | Stanford* | --- | --- | --- | --- | --- |
| 2.28 | UNH/TWU | --- | --- | --- | --- | --- |
| 3.9 | at GWU/PSU | --- | --- | --- | --- | --- |
| 3.14 | Penn State | --- | --- | --- | --- | --- |
| 3.22 | ACC Championship | --- | --- | --- | --- | --- |

^ event winner

PLAYER NOTES

- 2024 WCGA Scholastic All-American
- 2024 ACC All-Championship Team (vault)
- Walk-on from nearby Anderson, S.C.
- Set a career-high on vault, 9.900, at the TWU Quad meet (2024)
- Set a career-high on floor, 9.900, vs Air Force (2024)



DANIKA NIELSEN

Freshman • Gilbert, Ariz.

CAREER HIGHS

| Vault | Bars | Beam | Floor | All-Around |
|-------|------|-------|-------|------------|
| --- | --- | 9.800 | --- | --- |

SEASON HIGHS

| Vault | Bars | Beam | Floor | All-Around |
|-------|------|-------|-------|------------|
| --- | --- | 9.800 | --- | --- |

| DATE | MEET | VAULT | BAR | BEAM | FLOOR | AA |
|------|------------------|-------|-----|-------|-------|-----|
| 1.10 | at Sprouts Quad | --- | --- | 9.700 | --- | --- |
| 1.17 | at Pitt* | --- | --- | 9.800 | --- | --- |
| 1.26 | at Cal* | --- | --- | 9.800 | --- | --- |
| 1.31 | Pitt* | --- | --- | --- | --- | --- |
| 2.9 | at UNC* | --- | --- | --- | --- | --- |
| 2.14 | NC State* | --- | --- | --- | --- | --- |
| 2.23 | Stanford* | --- | --- | --- | --- | --- |
| 2.28 | UNH/TWU | --- | --- | --- | --- | --- |
| 3.9 | at GWU/PSU | --- | --- | --- | --- | --- |
| 3.14 | Penn State | --- | --- | --- | --- | --- |
| 3.22 | ACC Championship | --- | --- | --- | --- | --- |

^ event winner

PLAYER NOTES

2025 CLEMSON GYMNASTICS



LAUREN RUTHERFORD

Senior • Roswell, Ga.

CAREER HIGHS ^{*at NC State}

| Vault | Bars | Beam | Floor | All-Around |
|-------|--------|------|-------|------------|
| 9.925 | 9.925* | --- | 9.950 | --- |

SEASON HIGHS

| Vault | Bars | Beam | Floor | All-Around |
|-------|------|------|-------|------------|
| --- | --- | --- | --- | --- |

| DATE | MEET | VAULT | BAR | BEAM | FLOOR | AA |
|------|------------------|-------|-----|------|-------|-----|
| 1.10 | at Sprouts Quad | --- | --- | --- | --- | --- |
| 1.17 | at Pitt* | --- | --- | --- | --- | --- |
| 1.26 | at Cal* | --- | --- | --- | --- | --- |
| 1.31 | Pitt* | --- | --- | --- | --- | --- |
| 2.9 | at UNC* | --- | --- | --- | --- | --- |
| 2.14 | NC State* | --- | --- | --- | --- | --- |
| 2.23 | Stanford* | --- | --- | --- | --- | --- |
| 2.28 | UNH/TWU | --- | --- | --- | --- | --- |
| 3.9 | at GWU/PSU | --- | --- | --- | --- | --- |
| 3.14 | Penn State | --- | --- | --- | --- | --- |
| 3.22 | ACC Championship | --- | --- | --- | --- | --- |

^ event winner

PLAYER NOTES

- 2024 WCGA Scholastic All-American
- Has five event wins at Clemson (4 vault, 1 floor)
- 2024 ACC All-Championship Team (floor)
- Set a career-high on vault with a 9.925 at North Carolina, tied it at home vs UNC (2024)
- Earned her first event win as a Tiger vs William & Mary with a 9.825 on vault; Clemson's first-ever event winner (vault, vs William & Mary)
- Tied a career-high with a 9.950 (tied for Clemson's highest floor score of the season) to win floor vs NC State (tie with Molly Arnold)



TARA WALSH

Graduate • Waterford, Mich.

CAREER HIGHS ^{*at Michigan State // **at Auburn}

| Vault | Bars | Beam | Floor | All-Around |
|----------|------|------|-------|------------|
| *9.825** | --- | --- | --- | --- |

SEASON HIGHS

| Vault | Bars | Beam | Floor | All-Around |
|-------|------|------|-------|------------|
| 9.800 | --- | --- | --- | --- |

| DATE | MEET | VAULT | BAR | BEAM | FLOOR | AA |
|------|------------------|-------|-----|------|-------|-----|
| 1.10 | at Sprouts Quad | 9.800 | --- | --- | --- | --- |
| 1.17 | at Pitt* | 9.750 | --- | --- | --- | --- |
| 1.26 | at Cal* | 9.750 | --- | --- | --- | --- |
| 1.31 | Pitt* | --- | --- | --- | --- | --- |
| 2.9 | at UNC* | --- | --- | --- | --- | --- |
| 2.14 | NC State* | --- | --- | --- | --- | --- |
| 2.23 | Stanford* | --- | --- | --- | --- | --- |
| 2.28 | UNH/TWU | --- | --- | --- | --- | --- |
| 3.9 | at GWU/PSU | --- | --- | --- | --- | --- |
| 3.14 | Penn State | --- | --- | --- | --- | --- |
| 3.22 | ACC Championship | --- | --- | --- | --- | --- |

^ event winner

PLAYER NOTES

- 2024 WCGA Scholastic All-American
- Transfer from Michigan State (23/24)
- Started career at Auburn (21/22)



TRINITY WEBB

Sophomore • Smithville, Mo.

CAREER HIGHS

| Vault | Bars | Beam | Floor | All-Around |
|-------|-------|------|-------|------------|
| --- | 9.900 | --- | --- | --- |

SEASON HIGHS

| Vault | Bars | Beam | Floor | All-Around |
|-------|------|------|-------|------------|
| --- | --- | --- | --- | --- |

| DATE | MEET | VAULT | BAR | BEAM | FLOOR | AA |
|------|------------------|-------|-----|------|-------|-----|
| 1.10 | at Sprouts Quad | --- | --- | --- | --- | --- |
| 1.17 | at Pitt* | --- | --- | --- | --- | --- |
| 1.26 | at Cal* | --- | --- | --- | --- | --- |
| 1.31 | Pitt* | --- | --- | --- | --- | --- |
| 2.9 | at UNC* | --- | --- | --- | --- | --- |
| 2.14 | NC State* | --- | --- | --- | --- | --- |
| 2.23 | Stanford* | --- | --- | --- | --- | --- |
| 2.28 | UNH/TWU | --- | --- | --- | --- | --- |
| 3.9 | at GWU/PSU | --- | --- | --- | --- | --- |
| 3.14 | Penn State | --- | --- | --- | --- | --- |
| 3.22 | ACC Championship | --- | --- | --- | --- | --- |

^ event winner

PLAYER NOTES

- Out for the season (shoulder)
- January 2024 enrollee
- Set a career-high with a 9.900 on bars vs Air Force (2024)

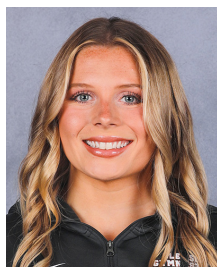

REBECCA WELLS

Graduate • Smyrna, Tenn.

CAREER HIGHS ^{*at Utah State}

| Vault | Bars | Beam | Floor | All-Around |
|-------|-------|-------|-------|------------|
| 9.900 | 9.875 | 9.950 | 9.950 | 39.550 |

SEASON HIGHS

| Vault | Bars | Beam | Floor | All-Around |
|-------|-------|------|-------|------------|
| --- | 9.850 | --- | --- | --- |

| DATE | MEET | VAULT | BAR | BEAM | FLOOR | AA |
|------|------------------|-------|-------|------|-------|-----|
| 1.10 | at Sprouts Quad | --- | 9.750 | --- | --- | --- |
| 1.17 | at Pitt* | --- | 9.700 | --- | --- | --- |
| 1.26 | at Cal* | --- | 9.850 | --- | --- | --- |
| 1.31 | Pitt* | --- | --- | --- | --- | --- |
| 2.9 | at UNC* | --- | --- | --- | --- | --- |
| 2.14 | NC State* | --- | --- | --- | --- | --- |
| 2.23 | Stanford* | --- | --- | --- | --- | --- |
| 2.28 | UNH/TWU | --- | --- | --- | --- | --- |
| 3.9 | at GWU/PSU | --- | --- | --- | --- | --- |
| 3.14 | Penn State | --- | --- | --- | --- | --- |
| 3.22 | ACC Championship | --- | --- | --- | --- | --- |

PLAYER NOTES

- Has 9 individual event titles at Clemson (6 beam, 1 vault, 2 floor)
- Clemson's first-ever all-around winner (vs William & Mary) and currently the only all-around winner in program history (7)
- 2025 ACC Preseason Watch List
- 2024 All-ACC Selection (all-around, vault, beam)
- 2024 ACC All-Championship Team (all-around, floor, vault)
- 2024 NCAA Individual Selection (All-Around)
- 2024 AAI Award Nominee
- 2024 CSC Academic All-District
- 2024 WCGA Scholastic All-American
- Set a career-high with a 9.950 on floor vs North Carolina (event win) (2024)
- Set a career-high with a 9.950 on beam at NC State, tied a career-high with a 9.900 on vault during the same meet (2024)
- Set a career-high with a 39.550 all-around score at NC State (Feb. 17, 2024)

2025 CLEMSON GYMNASTICS

MEET-BY-MEET BREAKDOWN

| DATE | MEET | TEAM | VAULT | BARS | BEAM | FLOOR | TOTAL |
|------------------------|-------------------------|-----------------|--------|--------|--------|--------|---------|
| 1.10 | Sprouts Collegiate Quad | CLEMSON | 48.800 | 49.025 | 48.775 | 48.750 | 195.350 |
| | | Michigan | 48.950 | 48.975 | 48.775 | 49.225 | 195.925 |
| | | Arizona | 49.025 | 49.075 | 49.225 | 48.500 | 195.825 |
| | | NC State | 48.875 | 48.850 | 48.600 | 48.675 | 195.000 |
| 1.17 | at Pitt* | CLEMSON | 49.025 | 48.825 | 48.950 | 48.700 | 195.500 |
| | | Pittsburgh | 48.875 | 48.650 | 48.850 | 48.750 | 195.100 |
| 1.26 | at Cal* | CLEMSON | 48.900 | 49.125 | 49.025 | 49.175 | 196.225 |
| | | California | 49.175 | 49.400 | 48.875 | 49.475 | 196.925 |
| 1.31 | vs. Pitt* | | | | | | |
| 2.9 | at North Carolina* | | | | | | |
| 2.14 | vs. NC State* | | | | | | |
| 2.23 | vs. Stanford* | | | | | | |
| 2.28 | vs. NH / TWU | | | | | | |
| 3.9 | at GWU/Penn State | | | | | | |
| 3.14 | vs. Penn State | | | | | | |
| 3.22 | ACC Championship | | | | | | |
| SEASON HIGHS | | CLEMSON | 49.025 | 49.125 | 49.025 | 49.175 | 196.225 |
| | | OPPONENT | 49.175 | 49.400 | 48.875 | 49.475 | 196.925 |
| SEASON AVERAGES | | CLEMSON | 48.908 | 48.992 | 48.917 | 48.875 | 195.692 |
| | | OPPONENT | 48.980 | 48.990 | 48.865 | 48.925 | 195.755 |

2025 CLEMSON GYMNASTICS

2025 SEASON HIGHS

TEAM

| EVENT | SCORE | LAST DATE SET |
|-------|---------|---------------|
| Total | 196.225 | Jan. 26, 2025 |
| Vault | 49.025 | Jan. 17, 2025 |
| Bars | 49.125 | Jan. 26, 2025 |
| Beam | 49.025 | Jan. 26, 2025 |
| Floor | 49.175 | Jan. 26, 2025 |

INDIVIDUAL

| EVENT | SCORE | GYMNAST (LAST DATE) |
|------------|-------|---------------------------|
| All-Around | | |
| Vault | 9.825 | Trinity Brown (1.17.25) |
| | 9.825 | Eve Jackson (1.17.25) |
| | 9.825 | Maggie Holman (1.17.25) |
| Bars | 9.875 | Eve Jackson (1.10.25) |
| | 9.875 | Hannah Clark (1.26.25) |
| | 9.875 | Quinn Kuhl (1.26.25) |
| Beam | 9.850 | Sierra Church (1.17.25) |
| | 9.850 | Kielyn McCright (1.26.25) |
| Floor | 9.900 | Brie Clark (1.26.25) |

2025 TEAM SUPERLATIVES

TEAM TOTAL

- 196.825..... at Cal..... Jan. 26
- 195.500..... at Pitt..... Jan. 17
- 195.350..... Sprouts Collegiate Quad..... Jan. 10

VAULT

- 49.025..... at Pitt..... Jan. 17
- 49.900..... at Cal..... Jan. 26
- 48.800..... Sprouts Collegiate Quad..... Jan. 10

BARS

- 49.125..... at Cal..... Jan. 26
- 49.025..... Sprouts Collegiate Quad..... Jan. 10
- 48.825..... at Pitt..... Jan. 17

BEAM

- 49.025..... at Cal..... Jan. 26
- 48.950..... at Pitt..... Jan. 17
- 48.775..... Sprouts Collegiate Quad..... Jan. 10

FLOOR

- 49.175..... at Cal..... Jan. 26
- 48.750..... Sprouts Collegiate Quad..... Jan. 10
- 48.700..... at Pitt..... Jan. 17

THE LAST TIME CLEMSON...

WON A HOME MEET...

March 8, 2024 - vs Air Force (197.600, 1st/2)

WON A ROAD MEET...

January 17, 2025 - at Pitt (195.500, 1st/2)

WON A NEUTRAL SITE MEET...

LOST A HOME MEET...

February 2, 2024 - vs NC State (195.600, 2nd/2)

LOST A ROAD MEET...

January 26, 2024 - at Cal (196.225, 2nd/2)

LOST A NEUTRAL SITE MEET...

January 10, 2025 - Sprouts Collegiate Quad (195.350; 3rd/4)

TIED A MEET...

SCORED A 198 OR HIGHER...

SCORED A 197 OR HIGHER AT HOME...

March 8, 2024 - vs Air Force (197.600, 1st/2)

SCORED A 197 OR HIGHER ON THE ROAD...

SCORED A PERFECT 10...

PROGRAM TIMELINE

June 17, 2021

Clemson Director of Athletics Dan Radakovich announces the addition of the gymnastics program

January 26, 2022

Clemson announces Women's Sports Facility Plan

April 26, 2022

Amy Smith named first Clemson Gymnastics Head Coach

May 12, 2022

Erik Lewis hired as Associate Head Coach

May 24, 2022

Clemson announces inaugural signing class

October 4, 2022

Maddy Hargrave hired as Director of Operations

November 10, 2022

Clemson signs three to 2023 roster

April 6, 2023

Clemson signs four

May 1, 2023

Season tickets go on sale

June 7, 2023

Clemson signs three, completes inaugural roster

September 29, 2023

Clemson holds first practice in new facility

October 12, 2023

Inaugural home schedule announced

October 17, 2023

Clemson hold first practice in Littlejohn Coliseum

November 1, 2023

Full inaugural schedule announced

December 8, 2023

First Gymnastics 101 event held in Littlejohn Coliseum

January 12, 2024

First meet held at Clemson. Tigers win, 196.325 - 190.050; attendance 8108

January 21, 2024

First sellout in school history (vs. Pitt); attendance 8631

January 26, 2024

First road meet, held at North Carolina. Tigers win, 196.500 - 194.2500

February 23, 2024

First 197 score in program history (vs UNC; 197.350)

March 23, 2024

Competed in first ACC Championships (2nd/4; 196.425)

Amy Smith Named ACC Coach of the Year

Lilly Lippeatt Named ACC Newcomer of the Year

March 25, 2024

Selected to first NCAA Championships (Gainesville Regional; first round play-in)

January 10, 2025

Brie Clark becomes first collegiate gymnast to **attempt** the Biles 1 on floor.

2024-25 CLEMSON TIGERS



MOLLY ARNOLD
5-5 • R-Jr.
Bloomington, Minn.



TAKODA BERRY
5-5 • So.
Newport Beach, Calif.



TRINITY BROWN
5-5 • R-Jr.
Upper Marlboro, Md.



KATE BRYANT
5-4 • So.
Littleton, Colo.



SIERRA CHURCH
5-6 • So.
Lincolnton, N.C.



BRIë CLARK
5-1 • R-Jr.
Daphne, Ala.



HANNAH CLARK
5-2 • Fr.
Huntington Beach, Calif.



MAGGIE HOLMAN
5-2 • So.
Raleigh, N.C.



EVE JACKSON
5-3 • R-Sr.
Los Angeles, Calif.



QUINN KUHL
5-8 • So.
Holly Springs, N.C.



LILY KURRACK
5-3 • So.
Tampa, Fla.



GRACE LACROSSE
5-2 • So.
Lake Zurich, Ill.



LILLY LIPPEATT
5-3 • R-So.
Mason, Ohio



KIELYN MCCRIGHT
5-3 • R-Jr.
Parkland, Fla.



MADISON MINNER
5-3 • R-Jr.
Anderson, S.C.



DANIKA NIELSEN
5-1 • Fr.
Gilbert, Ariz.



LAUREN RUTHERFORD
5-5 • Sr.
Roswell, Ga.



TARA WALSH
5-6 • Gr.
Waterford, Mich.



TRINITY WEBB
5-3 • So.
Smithville, Mo.



REBECCA WELLS
5-1 • Gr.
Smyrna, Tenn.



AMY SMITH
Head Coach
2nd Season at Clemson



ERIK LEWIS
Associate Head Coach
2nd Season at Clemson



MADDY PLUTA
Assistant Coach
2nd Season at Clemson



JUSTIN REYNOLDS
Assistant Coach
2nd Season at Clemson