



Officials: Jeffrey Smith, Meadow Overstreet, Tom Danaher

Clemson - 67

Record: 10-8 (3-4)

NO.	Name	F	Min	FG	3P	FT	Rebounds			Fouls		TP	AS	TO	ST	Blocks		+/-
				M-A	M-A	M-A	OR	DR	TOT	PF	FD					BS	BA	
22	Tessa Miller	F	32:17	4-8	2-2	3-5	2	11	13	3	6	13	1	3	0	0	2	-16
31	Anya Poole	F	14:34	2-5	0-0	2-2	0	1	1	3	1	6	2	1	2	2	1	-7
32	Raven Thompson	F	29:45	4-9	1-3	0-0	1	6	7	2	2	9	3	1	1	0	1	-13
1	Loyal McQueen	G	35:03	7-15	0-0	1-2	1	5	6	1	2	15	4	5	0	0	2	-11
14	Addie Porter	G	15:40	0-1	0-1	0-0	0	0	0	3	0	0	1	1	0	0	0	-16
5	Hannah Kohn		28:29	2-7	2-6	0-0	0	1	1	1	0	6	1	3	0	0	0	-2
12	Mia Moore		22:22	6-9	2-2	0-1	2	2	4	2	2	14	2	3	0	1	0	-5
7	Summah Evans		20:27	2-4	0-2	0-0	0	3	3	1	0	4	0	1	1	0	0	-4
30	Madi Ott		01:23	0-0	0-0	0-0	0	0	0	0	0	0	0	0	0	0	0	-1
Team							1	3	4			0		0				
Totals				27-58	7-16	6-10	7	32	39	16	13	67	14	18	4	3	6	-15

Technical Fouls::NONE

Shooting By Period		
1 st FG%	10-16	62.5%
3PT%	2-4	50.0%
FT%	3-4	75%
2 nd FG%	6-13	46.2%
3PT%	1-4	25.0%
FT%	0-0	0%
3 rd FG%	6-14	42.9%
3PT%	2-3	66.7%
FT%	3-5	60%
4 th FG%	5-15	33.3%
3PT%	2-5	40.0%
FT%	0-1	0%
GM FG%	27-58	46.6%
3PT%	7-16	43.8%
FT%	6-10	60.0%

Dead Ball Rebounds: 2, 0

Florida State - 82

Record: 14-4 (4-2)

NO.	Name	F	Min	FG	3P	FT	Rebounds			Fouls		TP	AS	TO	ST	Blocks		+/-
				M-A	M-A	M-A	OR	DR	TOT	PF	FD					BS	BA	
21	Makayla Timpson	F	34:17	7-15	0-0	3-5	6	7	13	1	4	17	0	1	0	2	1	9
22	Malea Williams	F	15:26	2-8	1-3	0-0	2	3	5	1	0	5	1	0	1	2	0	13
00	Ta'Niya Latson	G	34:18	6-17	2-5	6-6	2	4	6	2	4	20	10	4	4	0	1	11
3	O'Mariah Gordon	G	27:44	4-6	3-3	4-4	0	2	2	4	4	15	2	0	4	2	0	11
11	Sydney Bowles	G	29:17	3-8	2-5	0-0	1	5	6	3	3	8	0	1	1	0	0	19
6	Mariana Valenzuela		07:04	0-2	0-2	0-0	0	0	0	0	0	0	1	0	0	0	0	-5
24	Amaya Bonner		11:27	1-3	1-3	0-0	0	0	0	1	0	3	1	0	1	0	0	-11
13	Carla Viegas		14:31	3-4	3-4	0-0	0	0	0	0	0	9	1	0	0	0	0	8
1	Brianna Turnage		05:24	1-3	0-1	0-0	0	0	0	0	0	2	0	0	0	0	0	2
4	Raiane Dos Santos		20:32	1-6	1-4	0-0	0	3	3	1	1	3	1	0	0	0	1	18
Team							2	2	4			0		0				
Totals				28-72	13-30	13-15	13	26	39	13	16	82	17	6	11	6	3	15

Technical Fouls::NONE

Shooting By Period		
1 st FG%	8-18	44.4%
3PT%	2-6	33.3%
FT%	1-1	100%
2 nd FG%	5-17	29.4%
3PT%	1-5	20.0%
FT%	4-4	100%
3 rd FG%	6-18	33.3%
3PT%	5-10	50.0%
FT%	5-6	83.3%
4 th FG%	9-19	47.4%
3PT%	5-9	55.6%
FT%	3-4	75%
GM FG%	28-72	38.9%
3PT%	13-30	43.3%
FT%	13-15	86.7%

Dead Ball Rebounds: 1, 0

	CLEM	FSU
Biggest lead	10 (2 nd 8:16)	17 (4 th 3:37)
Best Scoring Run	7(1 st 5:22)	10(4 th 6:27)
Lead Changes	4	
Times Tied	6	
Time with Lead	21:05	15:52

	CLEM	FSU
Points from		
Turnovers	7	17
Paint	30	26
Second Chance	5	8
Fast Breaks	2	4
Bench	24	17

Period by Period Scoring					
	1st	2nd	3rd	4th	TOT
CLEM	25	13	17	12	67
FSU	19	15	22	26	82



Clemson at Florida State

01/16/25 Donald L. Tucker Center, Tallahassee
2024-25 Women's Basketball

Game Time: 6:00 PM
Game Duration: 1:48
Attendance: 1,336

Officials: Jeffrey Smith, Meadow Overstreet, Tom Danaher

Period 1

Quarter Starters:

FSU	00 Latson T	3 Gordon O	11 Bowles S	21 Timpson M	22 Williams M
CLEM	1 McQueen L	14 Porter A	22 Miller T	31 Poole A	32 Thompson R

Game Time	FSU	Score	Diff	CLEM
10:00	21 TIMPSON M jumpball won			22 MILLER T jumpball lost
09:55	00 LATSON T 2pt FG in the paint, driving layup made (2)	2-0	2	
09:26				22 MILLER T turnover bad pass (1)
09:13	22 WILLIAMS M 2pt FG from turnover outside the paint, jump shot missed			
09:11				22 MILLER T defensive rebound (1)
08:56				31 POOLE A 2pt FG in the paint, layup blocked
08:56	3 GORDON O block (1)			
08:56				offensive rebound (2)
08:50				32 THOMPSON R 2pt FG second chance in the paint, jump shot missed
08:48	21 TIMPSON M defensive rebound (1)			
08:41	21 TIMPSON M 2pt FG in the paint, jump shot made (2)	4-0	4	
08:41	00 LATSON T assist (1)			
08:41	21 TIMPSON M foul drawn (1)			31 POOLE A foul shooting (1 - 1)
08:41	21 TIMPSON M free throw 1 - 1 made (3)	5-0	5	
08:16		5-2	3	32 THOMPSON R 2pt FG in the paint, layup made (2)
08:09	00 LATSON T turnover bad pass (1)			31 POOLE A steal (1)
08:04		5-4	1	1 MCQUEEN L 2pt FG fast break from turnover in the paint, layup made (2)
08:04				22 MILLER T assist (1)
07:46	22 WILLIAMS M 3pt FG , jump shot made (3)	8-4	4	
07:46	3 GORDON O assist (1)			
07:32				14 PORTER A 3pt FG , jump shot missed
07:29	11 BOWLES S defensive rebound (1)			
07:24	11 BOWLES S turnover lost ball (1)			32 THOMPSON R steal (1)
07:12		8-7	1	22 MILLER T 3pt FG from turnover, jump shot made (3)
07:12				32 THOMPSON R assist (1)
06:58	00 LATSON T 3pt FG , pull up jump shot made (5)	11-7	4	
06:43	11 BOWLES S foul shooting (1 - 1)			1 MCQUEEN L foul drawn (1)
06:43	11 BOWLES S substitution out			
06:43	22 WILLIAMS M substitution out			
06:43	6 VALENZUELA M substitution in			
06:43	24 BONNER A substitution in			
06:43				14 PORTER A substitution out
06:43				31 POOLE A substitution out
06:43				5 KOHN H substitution in
06:43				12 MOORE M substitution in
06:43				1 MCQUEEN L free throw 1 - 2 missed
06:43				offensive dead ball rebound (1)
06:43		11-8	3	1 MCQUEEN L free throw 2 - 2 made (3)
06:34	00 LATSON T 2pt FG in the paint, driving layup missed			
06:33				32 THOMPSON R defensive rebound (1)
06:33	jump ball situation			



Clemson at Florida State

01/16/25 Donald L. Tucker Center, Tallahassee
2024-25 Women's Basketball

Game Time: 6:00 PM
Game Duration: 1:48
Attendance: 1,336

Officials: Jeffrey Smith, Meadow Overstreet, Tom Danaher

Game Time	FSU	Score	Diff	CLEM
06:20		11-10	1	12 MOORE M 2pt FG in the paint, driving layup made (2)
06:04	21 TIMPSON M 2pt FG in the paint, turnaround jump shot missed			
06:01				22 MILLER T defensive rebound (2)
05:52	24 BONNER A foul shooting (1 - 2)			22 MILLER T foul drawn (1)
05:52		11-11	0	22 MILLER T free throw 1 - 2 made (4)
05:52		11-12	-1	22 MILLER T free throw 2 - 2 made (5)
05:42	6 VALENZUELA M 3pt FG , jump shot missed			
05:39				32 THOMPSON R defensive rebound (2)
05:22		11-14	-3	1 MCQUEEN L 2pt FG in the paint, driving layup made (5)
05:02	21 TIMPSON M 2pt FG outside the paint, turnaround jump shot made (5)	13-14	-1	
05:02	24 BONNER A assist (1)			
04:39		13-16	-3	1 MCQUEEN L 2pt FG in the paint, jump shot made (7)
04:32	00 LATSON T 3pt FG , jump shot missed			
04:29				12 MOORE M defensive rebound (1)
04:17	00 LATSON T substitution out			
04:17	6 VALENZUELA M substitution out			
04:17	11 BOWLES S substitution in			
04:17	13 VIEGAS C substitution in			
04:17				22 MILLER T substitution out
04:17				32 THOMPSON R substitution out
04:17				7 EVANS S substitution in
04:17				31 POOLE A substitution in
04:12		13-18	-5	12 MOORE M 2pt FG in the paint, driving layup made (4)
04:12				31 POOLE A assist (1)
03:58	24 BONNER A 3pt FG , jump shot missed			
03:55				12 MOORE M defensive rebound (2)
03:40		13-20	-7	1 MCQUEEN L 2pt FG in the paint, layup made (9)
03:40				31 POOLE A assist (2)
03:29	3 GORDON O foul drawn (1)			12 MOORE M foul personal (1 - 2)
03:29	24 BONNER A substitution out			
03:29	00 LATSON T substitution in			
03:17	21 TIMPSON M 2pt FG in the paint, driving layup made (7)	15-20	-5	
02:51	00 LATSON T steal (1)			5 KOHN H turnover bad pass (1)
02:46	00 LATSON T 2pt FG from turnover in the paint, turnaround jump shot made (7)	17-20	-3	
02:32	3 GORDON O foul personal (1 - 3)			1 MCQUEEN L foul drawn (2)
02:16		17-23	-6	12 MOORE M 3pt FG , jump shot made (7)
02:01	00 LATSON T turnover bad pass (2)			
01:39				5 KOHN H 3pt FG from turnover, jump shot missed
01:35	3 GORDON O defensive rebound (1)			
01:27	3 GORDON O 2pt FG outside the paint, pull up jump shot missed			
01:24				1 MCQUEEN L defensive rebound (1)
01:08		17-25	-8	31 POOLE A 2pt FG outside the paint, jump shot made (2)
01:08				12 MOORE M assist (1)
00:55	21 TIMPSON M 2pt FG in the paint, jump shot blocked			
00:55				31 POOLE A block (1)
00:55	21 TIMPSON M offensive rebound (2)			



Official Basketball Play by Play - 1st Period

Clemson at Florida State

01/16/25 Donald L. Tucker Center, Tallahassee
2024-25 Women's Basketball

Game Time: 6:00 PM

Game Duration: 1:48

Attendance: 1,336

Officials: Jeffrey Smith, Meadow Overstreet, Tom Danaher

Game Time	FSU	Score	Diff	CLEM
00:55	jump ball situation			
00:55				12 MOORE M substitution out
00:55				31 POOLE A substitution out
00:55				14 PORTER A substitution in
00:55				22 MILLER T substitution in
00:53	11 BOWLES S 3pt FG second chance, jump shot missed			
00:50				1 MCQUEEN L defensive rebound (2)
00:33				22 MILLER T 2pt FG in the paint, turnaround jump shot missed
00:30	11 BOWLES S defensive rebound (2)			
00:20	11 BOWLES S 2pt FG in the paint, jump shot missed			
00:18	21 TIMPSON M offensive rebound (3)			
00:18	21 TIMPSON M 2pt FG second chance in the paint, tip-in layup made (9)	19-25	-6	
00:03				1 MCQUEEN L 2pt FG in the paint, driving layup missed
00:00	00 LATSON T defensive rebound (1)			
END OF PERIOD				
FSU 19-25 CLEM				



Officials: Jeffrey Smith, Meadow Overstreet, Tom Danaher

Clemson - 25

NO.	Name	F	Min	FG	3P	FT	Rebounds			Fouls		TP	AS	TO	ST	Blocks		+/-
				M-A	M-A	M-A	OR	DR	TOT	PF	FD					BS	BA	
22	Tessa Miller	F	06:38	1-2	1-1	2-2	0	2	2	0	1	5	1	1	0	0	0	1
31	Anya Poole	F	06:39	1-2	0-0	0-0	0	0	0	1	0	2	2	0	1	1	1	1
32	Raven Thompson	F	05:43	1-2	0-0	0-0	0	2	2	0	0	2	1	0	1	0	0	3
1	Loyal McQueen	G	10:00	4-5	0-0	1-2	0	2	2	0	2	9	0	0	0	0	0	6
14	Addie Porter	G	04:12	0-1	0-1	0-0	0	0	0	0	0	0	0	0	0	0	0	-6
5	Hannah Kohn		06:43	0-1	0-1	0-0	0	0	0	0	0	0	0	1	0	0	10	
12	Mia Moore		05:48	3-3	1-1	0-0	0	2	2	1	0	7	1	0	0	0	12	
7	Summah Evans		04:17	0-0	0-0	0-0	0	0	0	0	0	0	0	0	0	0	3	
Team							1	0	1			0		0				
Totals				10-16	2-4	3-4	1	8	9	2	3	25	5	2	2	1	1	6

Shooting By Period		
1st FG%	10-16	62.5%
3PT%	2-4	50.0%
FT%	3-4	75%
GM FG%	10-16	62.5%
3PT%	2-4	50.0%
FT%	3-4	75.0%

Dead Ball Rebounds: 1, 0

Technical Fouls::NONE

Florida State - 19

NO.	Name	F	Min	FG	3P	FT	Rebounds			Fouls		TP	AS	TO	ST	Blocks		+/-
				M-A	M-A	M-A	OR	DR	TOT	PF	FD					BS	BA	
21	Makayla Timpson	F	10:00	4-6	0-0	1-1	2	1	3	0	1	9	0	0	0	0	1	-6
22	Malea Williams	F	03:17	1-2	1-1	0-0	0	0	0	0	0	3	0	0	0	0	0	4
00	Ta'Niya Latson	G	09:12	3-5	1-2	0-0	0	1	1	0	0	7	1	2	1	0	0	-2
3	O'Mariah Gordon	G	10:00	0-1	0-0	0-0	0	1	1	1	1	0	1	0	0	1	0	-6
11	Sydney Bowles	G	07:34	0-2	0-1	0-0	0	2	2	1	0	0	0	1	0	0	0	1
6	Mariana Valenzuela		02:26	0-1	0-1	0-0	0	0	0	0	0	0	0	0	0	0	0	-7
24	Amaya Bonner		03:14	0-1	0-1	0-0	0	0	0	1	0	0	1	0	0	0	0	-11
13	Carla Viegas		04:17	0-0	0-0	0-0	0	0	0	0	0	0	0	0	0	0	0	-3
Team							0	0	0			0		0				
Totals				8-18	2-6	1-1	2	5	7	3	2	19	3	3	1	1	1	-6

Shooting By Period		
1st FG%	8-18	44.4%
3PT%	2-6	33.3%
FT%	1-1	100%
GM FG%	8-18	44.4%
3PT%	2-6	33.3%
FT%	1-1	100.0%

Dead Ball Rebounds: 0, 0

Technical Fouls::NONE

	CLEM	FSU
Biggest lead	8 (1 st 1:08)	5 (1 st 8:41)
Best Scoring Run	7 (1 st 5:22)	5 (1 st 8:41)
Lead Changes	1	
Times Tied	1	
Time with Lead	05:52	04:03

Points from	CLEM	FSU
Turnovers	5	2
Paint	14	10
Second Chance	0	2
Fast Breaks	2	0
Bench	7	0

	Period by Period Scoring				
	1st	2nd	3rd	4th	TOT
CLEM	25	13	17	12	67
FSU	19	15	22	26	82



Clemson at Florida State

01/16/25 Donald L. Tucker Center, Tallahassee
2024-25 Women's Basketball

Game Time: 6:00 PM
Game Duration: 1:48
Attendance: 1,336

Officials: Jeffrey Smith, Meadow Overstreet, Tom Danaher

Period 2

Quarter Starters:

FSU	00 Latson T	1 Turnage B	11 Bowles S	13 Viegas C	22 Williams M
CLEM	1 McQueen L	5 Kohn H	14 Porter A	22 Miller T	32 Thompson R

Game Time	FSU	Score	Diff	CLEM
10:00	3 GORDON O substitution out			
10:00	21 TIMPSON M substitution out			
10:00	1 TURNAGE B substitution in			
10:00	22 WILLIAMS M substitution in			
10:00				7 EVANS S substitution out
10:00				32 THOMPSON R substitution in
09:40		19-27	-8	1 MCQUEEN L 2pt FG in the paint, driving layup made (11)
09:25	11 BOWLES S foul drawn (1)			14 PORTER A foul personal (1 - 1)
09:23	22 WILLIAMS M 2pt FG in the paint, jump shot missed			
09:23				32 THOMPSON R defensive rebound (3)
09:23	22 WILLIAMS M foul personal (1 - 1)			32 THOMPSON R foul drawn (1)
09:08				1 MCQUEEN L 2pt FG in the paint, driving layup missed
09:06	22 WILLIAMS M defensive rebound (1)			
08:55	1 TURNAGE B 3pt FG , jump shot missed			
08:50	22 WILLIAMS M offensive rebound (2)			
08:50	22 WILLIAMS M 2pt FG second chance in the paint, tip-in layup missed			
08:49				22 MILLER T defensive rebound (3)
08:45	00 LATSON T steal (2)			1 MCQUEEN L turnover lost ball (1)
08:39	00 LATSON T turnover lost ball (3)			
08:39	13 VIEGAS C substitution out			
08:39	3 GORDON O substitution in			
08:16		19-29	-10	32 THOMPSON R 2pt FG from turnover in the paint, pull up jump shot made (4)
08:03	3 GORDON O foul drawn (2)			14 PORTER A foul personal (2 - 2)
08:03	00 LATSON T substitution out			
08:03	22 WILLIAMS M substitution out			
08:03	4 DOS SANTOS R substitution in			
08:03	21 TIMPSON M substitution in			
08:03				14 PORTER A substitution out
08:03				12 MOORE M substitution in
07:58	21 TIMPSON M 2pt FG in the paint, turnaround jump shot missed			
07:57				32 THOMPSON R defensive rebound (4)
07:46				12 MOORE M turnover travel (1)
07:20	1 TURNAGE B 2pt FG from turnover outside the paint, jump shot made (2)	21-29	-8	
07:06	11 BOWLES S steal (1)			12 MOORE M turnover bad pass (2)
07:02	11 BOWLES S 2pt FG fast break from turnover in the paint, driving layup made (2)	23-29	-6	
06:43	3 GORDON O steal (1)			5 KOHN H turnover bad pass (2)
06:39	3 GORDON O 2pt FG fast break from turnover in the paint, driving layup made (2)	25-29	-4	
06:39				Timeout 30 Sec
06:39				Timeout media



Clemson at Florida State

01/16/25 Donald L. Tucker Center, Tallahassee
2024-25 Women's Basketball

Game Time: 6:00 PM
Game Duration: 1:48
Attendance: 1,336

Officials: Jeffrey Smith, Meadow Overstreet, Tom Danaher

Game Time	FSU	Score	Diff	CLEM
06:20				22 MILLER T 2pt FG in the paint, layup blocked
06:20	21 TIMPSON M block (1)			
06:16	21 TIMPSON M defensive rebound (4)			
06:11	1 TURNAGE B 2pt FG outside the paint, jump shot missed			
06:07	21 TIMPSON M offensive rebound (5)			
06:06	4 DOS SANTOS R 3pt FG second chance, jump shot missed			
06:04				22 MILLER T defensive rebound (4)
05:33				12 MOORE M turnover (3)
05:33				22 MILLER T substitution out
05:33				31 POOLE A substitution in
05:33				12 MOORE M substitution out
05:33				7 EVANS S substitution in
05:25	21 TIMPSON M 2pt FG from turnover in the paint, jump shot missed			
05:22				7 EVANS S defensive rebound (1)
05:21	3 GORDON O steal (2)			7 EVANS S turnover lost ball (1)
05:19	jump ball situation			
05:10	21 TIMPSON M 2pt FG from turnover in the paint, turnaround jump shot missed			
05:06				5 KOHN H defensive rebound (1)
04:47				5 KOHN H 3pt FG , jump shot missed
04:44	21 TIMPSON M defensive rebound (6)			
04:36	3 GORDON O foul drawn (3)			31 POOLE A foul shooting (2 - 3)
04:36	1 TURNAGE B substitution out			
04:36	24 BONNER A substitution in			
04:36				31 POOLE A substitution out
04:36				22 MILLER T substitution in
04:36	3 GORDON O free throw 1 - 2 made (3)	26-29	-3	
04:36	3 GORDON O free throw 2 - 2 made (4)	27-29	-2	
04:36	3 GORDON O substitution out			
04:36	00 LATSON T substitution in			
04:23		27-32	-5	5 KOHN H 3pt FG , jump shot made (3)
04:23				32 THOMPSON R assist (2)
04:05	24 BONNER A 3pt FG , jump shot missed			
04:02				22 MILLER T defensive rebound (5)
03:50	11 BOWLES S foul personal (2 - 2)			32 THOMPSON R foul drawn (2)
03:50	11 BOWLES S substitution out			
03:50	22 WILLIAMS M substitution in			
03:39				22 MILLER T 2pt FG in the paint, layup blocked
03:39	22 WILLIAMS M block (1)			
03:35	4 DOS SANTOS R defensive rebound (1)			
03:31	24 BONNER A 3pt FG , jump shot made (3)	30-32	-2	
03:31	00 LATSON T assist (2)			
02:58				1 MCQUEEN L 2pt FG in the paint, jump shot missed
02:56	4 DOS SANTOS R defensive rebound (2)			
02:48	22 WILLIAMS M 3pt FG , jump shot missed			
02:46				22 MILLER T defensive rebound (6)
02:28		30-34	-4	7 EVANS S 2pt FG outside the paint, pull up jump shot made (2)
02:12	21 TIMPSON M 2pt FG in the paint, turnaround jump shot missed			



Official Basketball Play by Play - 2nd Period

Clemson at Florida State

01/16/25 Donald L. Tucker Center, Tallahassee
2024-25 Women's Basketball

Game Time: 6:00 PM

Game Duration: 1:48

Attendance: 1,336

Officials: Jeffrey Smith, Meadow Overstreet, Tom Danaher

Game Time	FSU	Score	Diff	CLEM
02:10				7 EVANS S defensive rebound (2)
01:47				32 THOMPSON R 3pt FG , jump shot missed
01:44	21 TIMPSON M defensive rebound (7)			
01:28	4 DOS SANTOS R 2pt FG in the paint, floating jump shot missed			
01:25				22 MILLER T defensive rebound (7)
01:05				5 KOHN H 3pt FG , jump shot missed
01:03				32 THOMPSON R offensive rebound (5)
00:58		30-36	-6	1 MCQUEEN L 2pt FG second chance outside the paint, floating jump shot made (13)
00:58	Timeout 30 Sec			
00:58	21 TIMPSON M substitution out			
00:58	24 BONNER A substitution out			
00:58	3 GORDON O substitution in			
00:58	6 VALENZUELA M substitution in			
00:46	00 LATSON T foul drawn (1)			32 THOMPSON R foul shooting (1 - 4)
00:46	00 LATSON T free throw 1 - 2 made (8)	31-36	-5	
00:46	00 LATSON T free throw 2 - 2 made (9)	32-36	-4	
00:20		32-38	-6	7 EVANS S 2pt FG outside the paint, pull up jump shot made (4)
00:20				1 MCQUEEN L assist (1)
00:03	22 WILLIAMS M 2pt FG in the paint, layup made (5)	34-38	-4	
00:03	00 LATSON T assist (3)			
END OF PERIOD				
FSU 34-38 CLEM				



Clemson at Florida State

01/16/25 Donald L. Tucker Center, Tallahassee
2024-25 Women's Basketball

Game Time: 6:00 PM
Game Duration: 1:48
Attendance: 1,336

Officials: Jeffrey Smith, Meadow Overstreet, Tom Danaher

Clemson - 13

NO.	Name	F/G	Min	FG			Rebounds			Fouls		TP	AS	TO	ST	Blocks		+/-
				M-A	M-A	M-A	OR	DR	TOT	PF	FD					BS	BA	
22	Tessa Miller	F	09:03	0-2	0-0	0-0	0	5	5	0	0	0	0	0	0	0	2	-2
31	Anya Poole	F	00:57	0-0	0-0	0-0	0	0	0	1	0	0	0	0	0	0	0	0
32	Raven Thompson	F	10:00	1-2	0-1	0-0	1	2	3	1	2	2	1	0	0	0	0	-2
1	Loyal McQueen	G	10:00	2-4	0-0	0-0	0	0	0	0	0	4	1	1	0	0	0	-2
14	Addie Porter	G	01:57	0-0	0-0	0-0	0	0	0	2	0	0	0	0	0	0	0	4
5	Hannah Kohn		10:00	1-3	1-3	0-0	0	1	1	0	0	3	0	1	0	0	0	-2
12	Mia Moore		02:30	0-0	0-0	0-0	0	0	0	0	0	0	0	3	0	0	0	-6
7	Summah Evans		05:33	2-2	0-0	0-0	0	2	2	0	0	4	0	1	0	0	0	0
Team							0	0	0		0		0					
Totals				6-13	1-4	0-0	1	10	11	4	2	13	2	6	0	0	2	-2

Shooting By Period		
2nd FG%	6-13	46.2%
3PT%	1-4	25.0%
FT%	0-0	0%
GM FG%	6-13	46.2%
3PT%	1-4	25.0%
FT%	0-0	0.0%

Dead Ball Rebounds: 0, 0

Technical Fouls::NONE

Florida State - 15

NO.	Name	F/G	Min	FG			Rebounds			Fouls		TP	AS	TO	ST	Blocks		+/-
				M-A	M-A	M-A	OR	DR	TOT	PF	FD					BS	BA	
21	Makayla Timpson	F	07:05	0-4	0-0	0-0	1	3	4	0	0	0	0	0	0	1	0	4
22	Malea Williams	F	05:47	1-4	0-1	0-0	1	1	2	1	0	2	0	0	0	1	0	-3
00	Ta'Niya Latson	G	06:33	0-0	0-0	2-2	0	0	0	0	1	2	2	1	1	0	0	-6
3	O'Mariah Gordon	G	05:01	1-1	0-0	2-2	0	0	0	0	2	4	0	0	2	0	0	8
11	Sydney Bowles	G	06:10	1-1	0-0	0-0	0	0	0	1	1	2	0	0	1	0	0	1
13	Carla Viegas		01:21	0-0	0-0	0-0	0	0	0	0	0	0	0	0	0	0	0	-2
1	Brianna Turnage		05:24	1-3	0-1	0-0	0	0	0	0	0	2	0	0	0	0	0	2
4	Raiane Dos Santos		08:03	0-2	0-1	0-0	0	2	2	0	0	0	0	0	0	0	0	6
24	Amaya Bonner		03:38	1-2	1-2	0-0	0	0	0	0	0	3	0	0	0	0	0	-2
6	Mariana Valenzuela		00:58	0-0	0-0	0-0	0	0	0	0	0	0	0	0	0	0	0	2
Team							0	0	0		0		0					
Totals				5-17	1-5	4-4	2	6	8	2	4	15	2	1	4	2	0	2

Shooting By Period		
2nd FG%	5-17	29.4%
3PT%	1-5	20.0%
FT%	4-4	100%
GM FG%	5-17	29.4%
3PT%	1-5	20.0%
FT%	4-4	100.0%

Dead Ball Rebounds: 0, 0

Technical Fouls::NONE

	CLEM	FSU
Biggest lead	10 (2 nd 8:16)	0 (1 st 10:00)
Best Scoring Run	4(2 nd 8:16)	8(2 nd 4:36)
Lead Changes	0	
Times Tied	0	
Time with Lead	09:40	00:00

Points from	CLEM	FSU
Turnovers	2	6
Paint	4	6
Second Chance	2	0
Fast Breaks	0	4
Bench	7	5

	Period by Period Scoring				
	1st	2nd	3rd	4th	TOT
CLEM	25	13	17	12	67
FSU	19	15	22	26	82



Officials: Jeffrey Smith, Meadow Overstreet, Tom Danaher

Clemson - 38

NO.	Name	F	Min	FG			Rebounds			Fouls		TP	AS	TO	ST	Blocks		+/-
				M-A	M-A	M-A	OR	DR	TOT	PF	FD					BS	BA	
22	Tessa Miller	F	15:41	1-4	1-1	2-2	0	7	7	0	1	5	1	1	0	0	2	-1
31	Anya Poole	F	07:36	1-2	0-0	0-0	0	0	0	2	0	2	2	0	1	1	1	1
32	Raven Thompson	F	15:43	2-4	0-1	0-0	1	4	5	1	2	4	2	0	1	0	0	1
1	Loyal McQueen	G	20:00	6-9	0-0	1-2	0	2	2	0	2	13	1	1	0	0	0	4
14	Addie Porter	G	06:09	0-1	0-1	0-0	0	0	0	2	0	0	0	0	0	0	0	-2
5	Hannah Kohn		16:43	1-4	1-4	0-0	0	1	1	0	0	3	0	2	0	0	0	8
12	Mia Moore		08:18	3-3	1-1	0-0	0	2	2	1	0	7	1	3	0	0	0	6
7	Summah Evans		09:50	2-2	0-0	0-0	0	2	2	0	0	4	0	1	0	0	0	3
Team							1	0	1			0		0				
Totals				16-29	3-8	3-4	2	18	20	6	5	38	7	8	2	1	3	4

Shooting By Period		
1 st FG%	10-16	62.5%
3PT%	2-4	50.0%
FT%	3-4	75%
2 nd FG%	6-13	46.2%
3PT%	1-4	25.0%
FT%	0-0	0%
GM FG%	16-29	55.2%
3PT%	3-8	37.5%
FT%	3-4	75.0%

Dead Ball Rebounds: 1, 0

Technical Fouls::NONE

Florida State - 34

NO.	Name	F	Min	FG			Rebounds			Fouls		TP	AS	TO	ST	Blocks		+/-
				M-A	M-A	M-A	OR	DR	TOT	PF	FD					BS	BA	
21	Makayla Timpson	F	17:05	4-10	0-0	1-1	3	4	7	0	1	9	0	0	0	1	1	-2
22	Malea Williams	F	09:04	2-6	1-2	0-0	1	1	2	1	0	5	0	0	0	1	0	1
00	Ta'Niya Latson	G	15:45	3-5	1-2	2-2	0	1	1	0	1	9	3	3	2	0	0	-8
3	O'Mariah Gordon	G	15:01	1-2	0-0	2-2	0	1	1	1	3	4	1	0	2	1	0	2
11	Sydney Bowles	G	13:44	1-3	0-1	0-0	0	2	2	2	1	2	0	1	1	0	0	2
6	Mariana Valenzuela		03:24	0-1	0-1	0-0	0	0	0	0	0	0	0	0	0	0	0	-5
24	Amaya Bonner		06:52	1-3	1-3	0-0	0	0	0	1	0	3	1	0	0	0	0	-13
13	Carla Viegas		05:38	0-0	0-0	0-0	0	0	0	0	0	0	0	0	0	0	0	-5
1	Brianna Turnage		05:24	1-3	0-1	0-0	0	0	0	0	0	2	0	0	0	0	0	2
4	Raiane Dos Santos		08:03	0-2	0-1	0-0	0	2	2	0	0	0	0	0	0	0	0	6
Team							0	0	0			0		0				
Totals				13-35	3-11	5-5	4	11	15	5	6	34	5	4	5	3	1	-4

Shooting By Period		
1 st FG%	8-18	44.4%
3PT%	2-6	33.3%
FT%	1-1	100%
2 nd FG%	5-17	29.4%
3PT%	1-5	20.0%
FT%	4-4	100%
GM FG%	13-35	37.1%
3PT%	3-11	27.3%
FT%	5-5	100.0%

Dead Ball Rebounds: 0, 0

Technical Fouls::NONE

	CLEM	FSU
Biggest lead	10 (2 nd 8:16)	5 (1 st 8:41)
Best Scoring Run	7 (1 st 5:22)	8 (2 nd 4:36)
Lead Changes	1	
Times Tied	1	
Time with Lead	15:52	04:03

	CLEM	FSU
Points from		
Turnovers	7	8
Paint	18	16
Second Chance	2	2
Fast Breaks	2	4
Bench	14	5

	Period by Period Scoring				
	1st	2nd	3rd	4th	TOT
CLEM	25	13	17	12	67
FSU	19	15	22	26	82



Clemson at Florida State

01/16/25 Donald L. Tucker Center, Tallahassee
2024-25 Women's Basketball

Game Time: 6:00 PM
Game Duration: 1:48
Attendance: 1,336

Officials: Jeffrey Smith, Meadow Overstreet, Tom Danaher

Period 3

Quarter Starters:

FSU	00 Latson T	3 Gordon O	11 Bowles S	21 Timpson M	22 Williams M
CLEM	1 McQueen L	14 Porter A	22 Miller T	31 Poole A	32 Thompson R

Game Time	FSU	Score	Diff	CLEM
10:00	4 DOS SANTOS R substitution out			
10:00	6 VALENZUELA M substitution out			
10:00	11 BOWLES S substitution in			
10:00	21 TIMPSON M substitution in			
10:00				5 KOHN H substitution out
10:00				7 EVANS S substitution out
10:00				14 PORTER A substitution in
10:00				31 POOLE A substitution in
09:37				1 MCQUEEN L 2pt FG outside the paint, floating jump shot missed
09:34	22 WILLIAMS M defensive rebound (3)			
09:27	00 LATSON T 2pt FG in the paint, driving layup missed			
09:25				32 THOMPSON R defensive rebound (6)
08:57	jump ball situation			
08:57	3 GORDON O steal (3)			31 POOLE A turnover lost ball (1)
08:46	3 GORDON O 3pt FG from turnover, jump shot made (7)	37-38	-1	
08:46	00 LATSON T assist (4)			
08:28	21 TIMPSON M foul shooting (1 - 1)			31 POOLE A foul drawn (1)
08:28		37-39	-2	31 POOLE A free throw 1 - 2 made (3)
08:28		37-40	-3	31 POOLE A free throw 2 - 2 made (4)
08:09	11 BOWLES S 3pt FG , jump shot missed			
08:06				32 THOMPSON R defensive rebound (7)
07:47				31 POOLE A 2pt FG outside the paint, jump shot missed
07:45	3 GORDON O defensive rebound (2)			
07:38	22 WILLIAMS M 3pt FG , jump shot missed			
07:35				22 MILLER T defensive rebound (8)
07:22				32 THOMPSON R 3pt FG , jump shot missed
07:19	21 TIMPSON M defensive rebound (8)			
07:13	3 GORDON O 3pt FG , jump shot made (10)	40-40	0	
07:13	00 LATSON T assist (5)			
06:35	00 LATSON T steal (3)			14 PORTER A turnover bad pass (1)
06:27	11 BOWLES S 3pt FG from turnover, jump shot missed			
06:26				defensive rebound (24)
06:26	22 WILLIAMS M substitution out			
06:26	6 VALENZUELA M substitution in			
06:26				14 PORTER A substitution out
06:26				31 POOLE A substitution out
06:26				32 THOMPSON R substitution out
06:26				5 KOHN H substitution in
06:26				7 EVANS S substitution in
06:26				12 MOORE M substitution in
06:18		40-42	-2	12 MOORE M 2pt FG in the paint, driving layup made (9)
06:02	00 LATSON T 2pt FG outside the paint, turnaround jump shot missed			



Clemson at Florida State

01/16/25 Donald L. Tucker Center, Tallahassee
2024-25 Women's Basketball

Game Time: 6:00 PM
Game Duration: 1:48
Attendance: 1,336

Officials: Jeffrey Smith, Meadow Overstreet, Tom Danaher

Game Time	FSU	Score	Diff	CLEM
06:01	21 TIMPSON M offensive rebound (9)			
06:01	21 TIMPSON M foul drawn (2)			7 EVANS S foul personal (1 - 1)
05:56	3 GORDON O 2pt FG second chance outside the paint, pull up jump shot missed			
05:54				22 MILLER T defensive rebound (9)
05:54	3 GORDON O foul personal (2 - 2)			22 MILLER T foul drawn (2)
05:54	3 GORDON O substitution out			
05:54	24 BONNER A substitution in			
05:47	11 BOWLES S foul drawn (2)			22 MILLER T foul offensive (1 - 2)
05:47				22 MILLER T turnover offensive (2)
05:37	6 VALENZUELA M 3pt FG from turnover, jump shot missed			
05:35				1 MCQUEEN L defensive rebound (3)
05:31		40-45	-5	12 MOORE M 3pt FG , jump shot made (12)
05:31				1 MCQUEEN L assist (2)
05:07	11 BOWLES S 3pt FG , jump shot made (5)	43-45	-2	
05:07	6 VALENZUELA M assist (1)			
04:52	00 LATSON T steal (4)			5 KOHN H turnover lost ball (3)
04:47	00 LATSON T 2pt FG from turnover in the paint, layup missed			
04:44	21 TIMPSON M offensive rebound (10)			
04:43	jump ball situation			
04:43	21 TIMPSON M turnover lost ball (1)			7 EVANS S steal (1)
04:43	Timeout media			
04:43	11 BOWLES S substitution out			
04:43	4 DOS SANTOS R substitution in			
04:27				12 MOORE M 2pt FG from turnover in the paint, layup missed
04:25	00 LATSON T defensive rebound (2)			
04:20	00 LATSON T 2pt FG in the paint, pull up jump shot missed			
04:19	00 LATSON T offensive rebound (3)			
04:18	00 LATSON T foul drawn (2)			22 MILLER T foul shooting (2 - 3)
04:18	00 LATSON T free throw 1 - 2 made (10)	44-45	-1	
04:18	00 LATSON T free throw 2 - 2 made (11)	45-45	0	
04:06				1 MCQUEEN L 2pt FG outside the paint, pull up jump shot missed
04:03	defensive rebound (23)			
03:50	4 DOS SANTOS R 3pt FG , jump shot missed			
03:47				1 MCQUEEN L defensive rebound (4)
03:19		45-47	-2	1 MCQUEEN L 2pt FG in the paint, driving layup made (15)
03:05	21 TIMPSON M 2pt FG in the paint, turnaround jump shot made (11)	47-47	0	
03:05	4 DOS SANTOS R assist (1)			
02:48				22 MILLER T 2pt FG in the paint, layup missed
02:46				22 MILLER T offensive rebound (10)
02:46	00 LATSON T foul shooting (1 - 3)			22 MILLER T foul drawn (3)
02:46	00 LATSON T substitution out			
02:46	6 VALENZUELA M substitution out			
02:46	3 GORDON O substitution in			
02:46	13 VIEGAS C substitution in			
02:46				7 EVANS S substitution out
02:46				32 THOMPSON R substitution in
02:46				22 MILLER T free throw 1 - 2 missed



Clemson at Florida State

01/16/25 Donald L. Tucker Center, Tallahassee
2024-25 Women's Basketball

Game Time: 6:00 PM
Game Duration: 1:48
Attendance: 1,336

Officials: Jeffrey Smith, Meadow Overstreet, Tom Danaher

Game Time	FSU	Score	Diff	CLEM
02:46				offensive dead ball rebound (2)
02:34		47-48	-1	22 MILLER T free throw 2 - 2 made (6)
02:33	13 VIEGAS C 3pt FG , jump shot made (3)	50-48	2	
02:33	3 GORDON O assist (2)			
02:11	jump ball situation			
02:11	24 BONNER A steal (1)			22 MILLER T turnover lost ball (3)
01:56	21 TIMPSON M 2pt FG from turnover outside the paint, jump shot missed			
01:54				22 MILLER T defensive rebound (11)
01:38		50-50	0	22 MILLER T 2pt FG outside the paint, jump shot made (8)
01:38				12 MOORE M assist (2)
01:19	3 GORDON O foul drawn (4)			12 MOORE M foul shooting (2 - 4)
01:19	24 BONNER A substitution out			
01:19	00 LATSON T substitution in			
01:19				22 MILLER T substitution out
01:19				31 POOLE A substitution in
01:19	3 GORDON O free throw 1 - 2 made (11)	51-50	1	
01:19	3 GORDON O free throw 2 - 2 made (12)	52-50	2	
01:02		52-53	-1	5 KOHN H 3pt FG , jump shot made (6)
01:02				1 MCQUEEN L assist (3)
00:50	3 GORDON O 3pt FG , jump shot made (15)	55-53	2	
00:50	13 VIEGAS C assist (1)			
00:34				1 MCQUEEN L 2pt FG in the paint, layup blocked
00:34	3 GORDON O block (2)			
00:30				1 MCQUEEN L offensive rebound (5)
00:17				5 KOHN H 2pt FG second chance outside the paint, floating jump shot missed
00:16				12 MOORE M offensive rebound (3)
00:16		55-55	0	12 MOORE M 2pt FG second chance in the paint, tip-in layup made (14)
00:16	3 GORDON O foul shooting (3 - 4)			12 MOORE M foul drawn (1)
00:16	3 GORDON O substitution out			
00:16	11 BOWLES S substitution in			
00:16				12 MOORE M free throw 1 - 1 missed
00:15	11 BOWLES S defensive rebound (3)			
00:04	00 LATSON T 2pt FG in the paint, driving layup blocked			
00:04				31 POOLE A block (2)
00:04	offensive rebound (25)			
00:04				5 KOHN H substitution out
00:04				14 PORTER A substitution in
00:02	21 TIMPSON M foul drawn (3)			31 POOLE A foul personal (3 - 5)
00:02	21 TIMPSON M free throw 1 - 2 made (12)	56-55	1	
00:02	21 TIMPSON M free throw 2 - 2 missed			
00:01				31 POOLE A defensive rebound (1)
END OF PERIOD				
FSU 56-55 CLEM				



Officials: Jeffrey Smith, Meadow Overstreet, Tom Danaher

Clemson - 17

NO.	Name	F	Min	FG			Rebounds			Fouls		TP	AS	TO	ST	Blocks		+/-
				M-A	3P	FT	OR	DR	TOT	PF	FD					BS	BA	
22	Tessa Miller	F	08:41	1-2	0-0	1-2	1	3	4	2	2	3	0	2	0	0	0	-4
31	Anya Poole	F	04:53	0-1	0-0	2-2	0	1	1	1	1	2	0	1	0	1	0	-5
32	Raven Thompson	F	06:20	0-1	0-1	0-0	0	2	2	0	0	0	0	0	0	0	0	-5
1	Loyal McQueen	G	10:00	1-4	0-0	0-0	1	2	3	0	0	2	2	0	0	0	1	-5
14	Addie Porter	G	03:39	0-0	0-0	0-0	0	0	0	0	0	0	0	1	0	0	0	-5
5	Hannah Kohn		06:21	1-2	1-1	0-0	0	0	0	0	0	3	0	1	0	0	0	
7	Summah Evans		03:40	0-0	0-0	0-0	0	0	0	1	0	0	0	0	1	0	0	
12	Mia Moore		06:26	3-4	1-1	0-1	1	0	1	1	1	7	1	0	0	0	0	-1
Team							0	1	1			0		0				
Totals				6-14	2-3	3-5	3	9	12	5	4	17	3	5	1	1	1	-5

Shooting By Period		
3rd FG%	6-14	42.9%
3PT%	2-3	66.7%
FT%	3-5	60%
GM FG%	6-14	42.9%
3PT%	2-3	66.7%
FT%	3-5	60.0%

Dead Ball Rebounds: 1, 0

Technical Fouls::NONE

Florida State - 22

NO.	Name	F	Min	FG			Rebounds			Fouls		TP	AS	TO	ST	Blocks		+/-
				M-A	3P	FT	OR	DR	TOT	PF	FD					BS	BA	
21	Makayla Timpson	F	10:00	1-2	0-0	1-2	2	1	3	1	2	3	0	1	0	0	0	5
22	Malea Williams	F	03:34	0-1	0-1	0-0	0	1	1	0	0	0	0	0	0	0	0	4
00	Ta'Niya Latson	G	08:33	0-5	0-0	2-2	1	1	2	1	1	2	2	0	2	0	1	5
3	O'Mariah Gordon	G	06:36	3-4	3-3	2-2	0	1	1	2	1	11	1	0	1	1	0	2
11	Sydney Bowles	G	05:33	1-3	1-3	0-0	0	1	1	0	1	3	0	0	0	0	0	3
6	Mariana Valenzuela		03:40	0-1	0-1	0-0	0	0	0	0	0	0	1	0	0	0	0	
24	Amaya Bonner		04:35	0-0	0-0	0-0	0	0	0	0	0	0	0	0	1	0	0	2
4	Raiane Dos Santos		04:43	0-1	0-1	0-0	0	0	0	0	0	0	1	0	0	0	0	3
13	Carla Viegas		02:46	1-1	1-1	0-0	0	0	0	0	0	3	1	0	0	0	0	1
Team							1	1	2			0		0				
Totals				6-18	5-10	5-6	4	6	10	4	5	22	6	1	4	1	1	5

Shooting By Period		
3rd FG%	6-18	33.3%
3PT%	5-10	50.0%
FT%	5-6	83.3%
GM FG%	6-18	33.3%
3PT%	5-10	50.0%
FT%	5-6	83.3%

Dead Ball Rebounds: 0, 0

Technical Fouls::NONE

	CLEM	FSU
Biggest lead	5 (3 rd 5:31)	2 (3 rd 2:33)
Best Scoring Run	5(3 rd 5:31)	5(3 rd 4:18)
Lead Changes	3	
Times Tied	5	
Time with Lead	04:50	01:49

Points from	CLEM	FSU
Turnovers	0	3
Paint	6	2
Second Chance	3	3
Fast Breaks	0	0
Bench	10	3

Period by Period Scoring					
	1st	2nd	3rd	4th	TOT
CLEM	25	13	17	12	67
FSU	19	15	22	26	82



Clemson at Florida State

01/16/25 Donald L. Tucker Center, Tallahassee
2024-25 Women's Basketball

Game Time: 6:00 PM
Game Duration: 1:48
Attendance: 1,336

Officials: Jeffrey Smith, Meadow Overstreet, Tom Danaher

Period 4

Quarter Starters:

FSU	00 Latson T	4 Dos Santos R	11 Bowles S	13 Viegas C	22 Williams M
CLEM	1 McQueen L	5 Kohn H	12 Moore M	31 Poole A	32 Thompson R

Game Time	FSU	Score	Diff	CLEM
10:00	21 TIMPSON M substitution out			
10:00	22 WILLIAMS M substitution in			
10:00				14 PORTER A substitution out
10:00				5 KOHN H substitution in
09:46				12 MOORE M 2pt FG in the paint, jump shot missed
09:44	22 WILLIAMS M defensive rebound (4)			
09:36	00 LATSON T 2pt FG in the paint, driving layup made (13)	58-55	3	
09:18				1 MCQUEEN L turnover out of bounds (2)
09:18				31 POOLE A substitution out
09:18				22 MILLER T substitution in
09:02	00 LATSON T 2pt FG from turnover in the paint, layup missed			
09:00	22 WILLIAMS M offensive rebound (5)			
09:00	22 WILLIAMS M 2pt FG from turnover second chance in the paint, tip-in layup missed			
08:58				1 MCQUEEN L defensive rebound (6)
08:40	11 BOWLES S foul personal (3 - 1)			22 MILLER T foul drawn (4)
08:40	22 WILLIAMS M substitution out			
08:40	21 TIMPSON M substitution in			
08:37	11 BOWLES S foul drawn (3)			32 THOMPSON R foul offensive (2 - 1)
08:37				32 THOMPSON R turnover offensive (1)
08:23	4 DOS SANTOS R 2pt FG from turnover in the paint, driving layup blocked			
08:23				12 MOORE M block (1)
08:21				defensive rebound (34)
08:21	4 DOS SANTOS R substitution out			
08:21	3 GORDON O substitution in			
08:14	jump ball situation			
08:14	3 GORDON O steal (4)			1 MCQUEEN L turnover lost ball (3)
08:14				1 MCQUEEN L substitution out
08:14				14 PORTER A substitution in
08:03	00 LATSON T 2pt FG from turnover in the paint, floating jump shot made (15)	60-55	5	
07:37				32 THOMPSON R 2pt FG in the paint, layup missed
07:35				22 MILLER T offensive rebound (12)
07:23				32 THOMPSON R 2pt FG second chance in the paint, layup blocked
07:23	21 TIMPSON M block (2)			
07:22	defensive rebound (28)			
07:06	13 VIEGAS C 3pt FG , jump shot made (6)	63-55	8	
07:06	00 LATSON T assist (6)			
06:57				Timeout 30 Sec
06:57	Timeout media			
06:57				14 PORTER A substitution out
06:57				32 THOMPSON R substitution out



Clemson at Florida State

01/16/25 Donald L. Tucker Center, Tallahassee
2024-25 Women's Basketball

Game Time: 6:00 PM
Game Duration: 1:48
Attendance: 1,336

Officials: Jeffrey Smith, Meadow Overstreet, Tom Danaher

Game Time	FSU	Score	Diff	CLEM
06:57				1 MCQUEEN L substitution in
06:57				7 EVANS S substitution in
06:41				7 EVANS S 3pt FG , jump shot missed
06:38				12 MOORE M offensive rebound (4)
06:38				5 KOHN H 3pt FG second chance, jump shot missed
06:36	00 LATSON T defensive rebound (4)			
06:27	21 TIMPSON M 2pt FG in the paint, layup made (14)	65-55	10	
06:27	00 LATSON T assist (7)			
06:08		65-57	8	22 MILLER T 2pt FG in the paint, layup made (10)
06:08				5 KOHN H assist (1)
06:08	3 GORDON O foul shooting (4 - 2)			22 MILLER T foul drawn (5)
06:07	3 GORDON O substitution out			
06:07	4 DOS SANTOS R substitution in			
06:07				22 MILLER T free throw 1 - 1 missed
06:06	4 DOS SANTOS R defensive rebound (3)			
05:59	00 LATSON T foul drawn (3)			5 KOHN H foul personal (1 - 2)
05:59				5 KOHN H substitution out
05:59				14 PORTER A substitution in
05:53	21 TIMPSON M 2pt FG in the paint, hook shot made (16)	67-57	10	
05:33	jump ball situation			
05:33				14 PORTER A substitution out
05:33				5 KOHN H substitution in
05:24				1 MCQUEEN L 2pt FG in the paint, layup missed
05:21	21 TIMPSON M defensive rebound (11)			
05:14	13 VIEGAS C 3pt FG , jump shot missed			
05:08	21 TIMPSON M offensive rebound (12)			
05:08	jump ball situation			
05:08	21 TIMPSON M substitution out			
05:08	22 WILLIAMS M substitution in			
05:08				5 KOHN H substitution out
05:08				14 PORTER A substitution in
05:04	00 LATSON T 3pt FG second chance, jump shot made (18)	70-57	13	
05:04	22 WILLIAMS M assist (1)			
04:49				1 MCQUEEN L 2pt FG in the paint, layup blocked
04:49	22 WILLIAMS M block (2)			
04:49	11 BOWLES S defensive rebound (4)			
04:40	00 LATSON T 2pt FG in the paint, layup missed			
04:39				defensive rebound (37)
04:39				12 MOORE M substitution out
04:39				14 PORTER A substitution out
04:39				5 KOHN H substitution in
04:39				32 THOMPSON R substitution in
04:28		70-60	10	32 THOMPSON R 3pt FG , jump shot made (7)
04:28				1 MCQUEEN L assist (4)
04:12	13 VIEGAS C 3pt FG , jump shot made (9)	73-60	13	
04:12	00 LATSON T assist (8)			
03:53	22 WILLIAMS M steal (1)			1 MCQUEEN L turnover lost ball (4)
03:53	13 VIEGAS C substitution out			
03:53	3 GORDON O substitution in			



Clemson at Florida State

01/16/25 Donald L. Tucker Center, Tallahassee
2024-25 Women's Basketball

Game Time: 6:00 PM
Game Duration: 1:48
Attendance: 1,336

Officials: Jeffrey Smith, Meadow Overstreet, Tom Danaher

Game Time	FSU	Score	Diff	CLEM
03:45	11 BOWLES S 3pt FG from turnover, jump shot made (8)	76-60	16	
03:45	00 LATSON T assist (9)			
03:40	4 DOS SANTOS R foul drawn (1)			1 MCQUEEN L foul offensive (1 - 3)
03:40				1 MCQUEEN L turnover offensive (5)
03:40	22 WILLIAMS M substitution out			
03:40	21 TIMPSON M substitution in			
03:40				1 MCQUEEN L substitution out
03:40				5 KOHN H substitution out
03:40				12 MOORE M substitution in
03:40				14 PORTER A substitution in
03:37	21 TIMPSON M foul drawn (4)			22 MILLER T foul shooting (3 - 4)
03:37	21 TIMPSON M free throw 1 - 2 missed			
03:37	offensive dead ball rebound (1)			
03:37	21 TIMPSON M free throw 2 - 2 made (17)	77-60	17	
03:24	4 DOS SANTOS R foul personal (1 - 3)			12 MOORE M foul drawn (2)
03:09				7 EVANS S 3pt FG , jump shot missed
03:07	11 BOWLES S defensive rebound (5)			
03:02	00 LATSON T 3pt FG , jump shot missed			
02:57				7 EVANS S defensive rebound (3)
02:29		77-63	14	22 MILLER T 3pt FG , jump shot made (13)
02:29				14 PORTER A assist (1)
02:14	00 LATSON T 3pt FG , jump shot missed			
02:12	11 BOWLES S offensive rebound (6)			
02:10	11 BOWLES S 2pt FG second chance in the paint, layup missed			
02:10	offensive rebound (36)			
02:03	21 TIMPSON M 2pt FG second chance in the paint, layup missed			
02:00	00 LATSON T offensive rebound (5)			
01:57	4 DOS SANTOS R 3pt FG second chance, jump shot missed			
01:54				22 MILLER T defensive rebound (13)
01:54	00 LATSON T foul personal (2 - 4)			22 MILLER T foul drawn (6)
01:54	Timeout 30 Sec			
01:26				12 MOORE M 2pt FG outside the paint, turnaround jump shot missed
01:24	00 LATSON T defensive rebound (6)			
01:23	00 LATSON T foul drawn (4)			14 PORTER A foul personal (3 - 5)
01:23				12 MOORE M substitution out
01:23				22 MILLER T substitution out
01:23				30 OTT M substitution in
01:23				31 POOLE A substitution in
01:23	00 LATSON T free throw 1 - 2 made (19)	78-63	15	
01:23	00 LATSON T free throw 2 - 2 made (20)	79-63	16	
01:16		79-65	14	32 THOMPSON R 2pt FG in the paint, driving layup made (9)
01:04	4 DOS SANTOS R 3pt FG , jump shot made (3)	82-65	17	
01:04	00 LATSON T assist (10)			
00:47		82-67	15	31 POOLE A 2pt FG in the paint, jump shot made (6)
00:47				32 THOMPSON R assist (3)
00:25	00 LATSON T turnover bad pass (4)			31 POOLE A steal (2)
00:16				31 POOLE A 2pt FG from turnover outside the paint, jump shot missed



Official Basketball Play by Play - 4th Period

Clemson at Florida State

01/16/25 Donald L. Tucker Center, Tallahassee
2024-25 Women's Basketball

Game Time: 6:00 PM

Game Duration: 1:48

Attendance: 1,336

Officials: Jeffrey Smith, Meadow Overstreet, Tom Danaher

Game Time	FSU	Score	Diff	CLEM
00:11	21 TIMPSON M defensive rebound (13)			
END OF GAME				
FSU 82-67 CLEM				



Officials: Jeffrey Smith, Meadow Overstreet, Tom Danaher

Clemson - 12

NO.	Name	F	Min	FG	3P	FT	Rebounds			Fouls		TP	AS	TO	ST	Blocks		+/-
				M-A	M-A	M-A	OR	DR	TOT	PF	FD					BS	BA	
22	Tessa Miller	F	07:55	2-2	1-1	0-1	1	1	2	1	3	5	0	0	0	0	0	-11
31	Anya Poole	F	02:05	1-2	0-0	0-0	0	0	0	0	0	2	0	0	1	0	0	-3
32	Raven Thompson	F	07:42	2-4	1-1	0-0	0	0	0	1	0	5	1	1	0	0	1	-9
1	Loyal McQueen	G	05:03	0-2	0-0	0-0	0	1	1	1	0	0	1	4	0	0	1	-10
14	Addie Porter	G	05:52	0-0	0-0	0-0	0	0	0	1	0	0	1	0	0	0	0	-9
5	Hannah Kohn		05:25	0-1	0-1	0-0	0	0	0	1	0	0	1	0	0	0	0	-10
7	Summah Evans		06:57	0-2	0-2	0-0	0	1	1	0	0	0	0	0	0	0	0	-7
12	Mia Moore		07:38	0-2	0-0	0-0	1	0	1	0	1	0	0	0	0	1	0	-10
30	Madi Ott		01:23	0-0	0-0	0-0	0	0	0	0	0	0	0	0	0	0	0	-1
Team							0	2	2			0		0				
Totals				5-15	2-5	0-1	2	5	7	5	4	12	4	5	1	1	2	-14

Shooting By Period		
4 th FG%	5-15	33.3%
3PT%	2-5	40.0%
FT%	0-1	0%
GM FG%	5-15	33.3%
3PT%	2-5	40.0%
FT%	0-1	0.0%

Dead Ball Rebounds: 0, 0

Technical Fouls::NONE

Florida State - 26

NO.	Name	F	Min	FG	3P	FT	Rebounds			Fouls		TP	AS	TO	ST	Blocks		+/-
				M-A	M-A	M-A	OR	DR	TOT	PF	FD					BS	BA	
21	Makayla Timpson	F	07:12	2-3	0-0	1-2	1	2	3	0	1	5	0	0	0	1	0	6
22	Malea Williams	F	02:48	0-1	0-0	0-0	1	1	2	0	0	0	1	0	1	1	0	8
00	Ta'Niya Latson	G	10:00	3-7	1-3	2-2	1	2	3	1	2	9	5	1	0	0	0	14
3	O'Mariah Gordon	G	06:07	0-0	0-0	0-0	0	0	0	1	0	0	0	0	1	0	0	7
11	Sydney Bowles	G	10:00	1-2	1-1	0-0	1	2	3	1	1	3	0	0	0	0	0	14
13	Carla Viegas		06:07	2-3	2-3	0-0	0	0	0	0	0	6	0	0	0	0	0	12
4	Raiane Dos Santos		07:46	1-3	1-2	0-0	0	1	1	1	1	3	0	0	0	0	1	9
Team							1	1	2			0		0				
Totals				9-19	5-9	3-4	5	9	14	4	5	26	6	1	2	2	1	14

Shooting By Period		
4 th FG%	9-19	47.4%
3PT%	5-9	55.6%
FT%	3-4	75%
GM FG%	9-19	47.4%
3PT%	5-9	55.6%
FT%	3-4	75.0%

Dead Ball Rebounds: 1, 0

Technical Fouls::NONE

	CLEM	FSU	Points from		Period by Period Scoring						
Biggest lead	0 (1 st 10:00)	17 (4 th 3:37)	Turnovers	0	6	1st	2nd	3rd	4th	TOT	
Best Scoring Run	3(4 th 4:28)	9(4 th 6:27)	Paint	6	8	CLEM	25	13	17	12	67
Lead Changes	0		Second Chance	0	3	FSU	19	15	22	26	82
Times Tied	0		Fast Breaks	0	0						
Time with Lead	00:00	09:46	Bench	0	9						



Clemson at Florida State

01/16/25 Donald L. Tucker Center, Tallahassee
2024-25 Women's Basketball

Game Time: 6:00 PM
Game Duration: 1:48
Attendance: 1,336

Officials: Jeffrey Smith, Meadow Overstreet, Tom Danaher

Clemson - 29

NO.	Name	F	Min	FG			Rebounds			Fouls		TP	AS	TO	ST	Blocks		+/-
				M-A	M-A	M-A	OR	DR	TOT	PF	FD					BS	BA	
22	Tessa Miller	F	16:36	3-4	1-1	1-3	2	4	6	3	5	8	0	2	0	0	0	-15
31	Anya Poole	F	06:58	1-3	0-0	2-2	0	1	1	1	1	4	0	1	1	1	0	-8
32	Raven Thompson	F	14:02	2-5	1-2	0-0	0	2	2	1	0	5	1	1	0	0	1	-14
1	Loyal McQueen	G	15:03	1-6	0-0	0-0	1	3	4	1	0	2	3	4	0	0	2	-15
14	Addie Porter	G	09:31	0-0	0-0	0-0	0	0	0	1	0	0	1	1	0	0	0	-14
5	Hannah Kohn		11:46	1-3	1-2	0-0	0	0	0	1	0	3	1	1	0	0	0	-10
7	Summah Evans		10:37	0-2	0-2	0-0	0	1	1	1	0	0	0	0	1	0	0	-7
12	Mia Moore		14:04	3-6	1-1	0-1	2	0	2	1	2	7	1	0	0	1	0	-11
30	Madi Ott		01:23	0-0	0-0	0-0	0	0	0	0	0	0	0	0	0	0	0	-1
Team							0	3	3			0		0				
Totals				11-29	4-8	3-6	5	14	19	10	8	29	7	10	2	2	3	-19

Shooting By Period		
3 rd FG%	6-14	42.9%
3PT%	2-3	66.7%
FT%	3-5	60%
4 th FG%	5-15	33.3%
3PT%	2-5	40.0%
FT%	0-1	0%
GM FG%	11-29	37.9%
3PT%	4-8	50.0%
FT%	3-6	50.0%

Dead Ball Rebounds: 1, 0

Technical Fouls::NONE

Florida State - 48

NO.	Name	F	Min	FG			Rebounds			Fouls		TP	AS	TO	ST	Blocks		+/-
				M-A	M-A	M-A	OR	DR	TOT	PF	FD					BS	BA	
21	Makayla Timpson	F	17:12	3-5	0-0	2-4	3	3	6	1	3	8	0	1	0	1	0	11
22	Malea Williams	F	06:22	0-2	0-1	0-0	1	2	3	0	0	0	1	0	1	1	0	12
00	Ta'Niya Latson	G	18:33	3-12	1-3	4-4	2	3	5	2	3	11	7	1	2	0	1	19
3	O'Mariah Gordon	G	12:43	3-4	3-3	2-2	0	1	1	3	1	11	1	0	2	1	0	9
11	Sydney Bowles	G	15:33	2-5	2-4	0-0	1	3	4	1	2	6	0	0	0	0	0	17
6	Mariana Valenzuela		03:40	0-1	0-1	0-0	0	0	0	0	0	0	1	0	0	0	0	0
24	Amaya Bonner		04:35	0-0	0-0	0-0	0	0	0	0	0	0	0	0	1	0	0	2
4	Raiane Dos Santos		12:29	1-4	1-3	0-0	0	1	1	1	1	3	1	0	0	0	1	12
13	Carla Viegas		08:53	3-4	3-4	0-0	0	0	0	0	0	9	1	0	0	0	0	13
Team							2	2	4			0		0				
Totals				15-37	10-19	8-10	9	15	24	8	10	48	12	2	6	3	2	19

Shooting By Period		
3 rd FG%	6-18	33.3%
3PT%	5-10	50.0%
FT%	5-6	83.3%
4 th FG%	9-19	47.4%
3PT%	5-9	55.6%
FT%	3-4	75%
GM FG%	15-37	40.5%
3PT%	10-19	52.6%
FT%	8-10	80.0%

Dead Ball Rebounds: 1, 0

Technical Fouls::NONE

	CLEM	FSU
Biggest lead	5 (3 rd 5:31)	17 (4 th 3:37)
Best Scoring Run	5(3 rd 5:31)	10(4 th 6:27)
Lead Changes	3	
Times Tied	5	
Time with Lead	04:50	11:49

Points from	CLEM	FSU
Turnovers	0	9
Paint	12	10
Second Chance	3	6
Fast Breaks	0	0
Bench	10	12

	Period by Period Scoring				
	1st	2nd	3rd	4th	TOT
CLEM	25	13	17	12	67
FSU	19	15	22	26	82



Officials: Jeffrey Smith, Meadow Overstreet, Tom Danaher

{ Players => 00, 1, 3, 4, 6, 8, 11, 13, 21, 22, 24, 32; } FG Types => All; { Players => All; } FG Types => All; Results => All;
 Results => All;

Florida State

Clemson

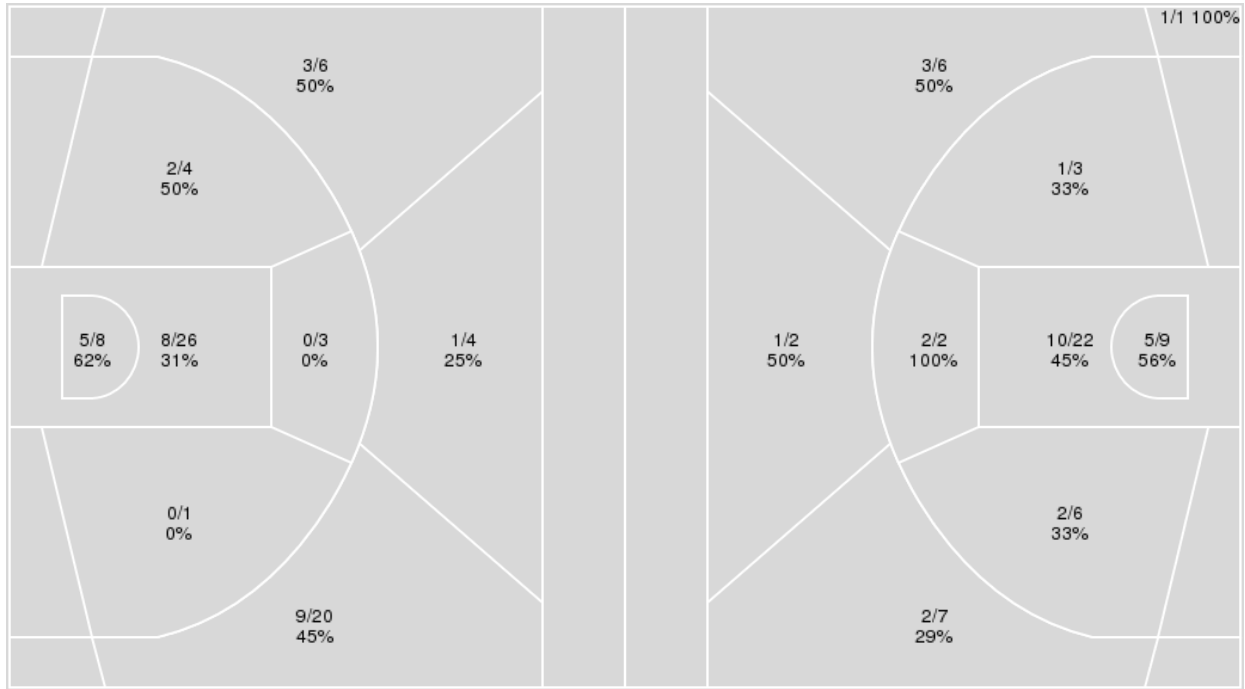

Florida State	M/A	%
Field Goals	28/72	39
2 Points	15/42	36
3 Points	13/30	43
Free Throws	13/15	87

Clemson	M/A	%
Field Goals	27/58	47
2 Points	20/42	48
3 Points	7/16	44
Free Throws	6/10	60



Clemson at Florida State

01/16/25 Donald L. Tucker Center, Tallahassee
2024-25 Women's Basketball

Game Time: 6:00 PM
Game Duration: 1:48
Attendance: 1,336

Officials: Jeffrey Smith, Meadow Overstreet, Tom Danaher

Clemson

No	Name	Mins		Score		Points Diff		Points per Min		Assists		Rebounds		Steals		Turnovers	
		On	Off	On	Off	On	Off	On	Off	On	Off	On	Off	On	Off	On	Off
1	Loyal McQueen	35:03	04:57	60 - 71	7 - 11	-11	-4	1.71	1.41	12	2	36	3	3	1	18	0
5	Hannah Kohn	28:29	11:31	51 - 53	16 - 29	-2	-13	1.79	1.39	10	4	29	10	1	3	15	3
7	Summah Evans	20:27	19:33	37 - 41	30 - 41	-4	-11	1.81	1.53	10	4	18	21	2	2	6	12
12	Mia Moore	22:22	17:38	38 - 43	29 - 39	-5	-10	1.70	1.64	8	6	23	16	1	3	11	7
14	Addie Porter	15:40	24:20	20 - 36	47 - 46	-16	1	1.28	1.93	4	10	14	25	3	1	4	14
22	Tessa Miller	32:17	07:43	49 - 65	18 - 17	-16	1	1.52	2.33	9	5	32	7	3	1	15	3
30	Madi Ott	01:23	38:37	4 - 5	63 - 77	-1	-14	2.89	1.63	1	13	0	39	1	3	0	18
31	Anya Poole	14:34	25:26	27 - 34	40 - 48	-7	-8	1.85	1.57	7	7	13	26	3	1	6	12
32	Raven Thompson	29:45	10:15	49 - 62	18 - 20	-13	-2	1.65	1.76	9	5	30	9	3	1	15	3

Florida State

No	Name	Mins		Score		Points Diff		Points per Min		Assists		Rebounds		Steals		Turnovers	
		On	Off	On	Off	On	Off	On	Off	On	Off	On	Off	On	Off	On	Off
00	Ta'Niya Latson	34:18	05:42	71 - 60	11 - 7	11	4	2.07	1.93	16	1	36	3	7	4	6	0
1	Brianna Turnage	05:24	34:36	6 - 4	76 - 63	2	13	1.11	2.20	0	17	5	34	4	7	1	5
3	O'Mariah Gordon	27:44	12:16	61 - 50	21 - 17	11	4	2.20	1.71	12	5	22	17	8	3	4	2
4	Raiane Dos Santos	20:32	19:28	47 - 29	35 - 38	18	-3	2.29	1.80	9	8	23	16	5	6	1	5
6	Mariana Valenzuela	07:04	32:56	13 - 18	69 - 49	-5	20	1.84	2.10	4	13	5	34	1	10	1	5
11	Sydney Bowles	29:17	10:43	61 - 42	21 - 25	19	-4	2.08	1.96	11	6	33	6	10	1	6	0
13	Carla Viegas	14:31	25:29	32 - 24	50 - 43	8	7	2.20	1.96	6	11	17	22	5	6	2	4
21	Makayla Timpson	34:17	05:43	67 - 58	15 - 9	9	6	1.95	2.62	13	4	34	5	9	2	5	1
22	Malea Williams	15:26	24:34	35 - 22	47 - 45	13	2	2.27	1.91	9	8	13	26	4	7	3	3
24	Amaya Bonner	11:27	28:33	17 - 28	65 - 39	-11	26	1.48	2.28	5	12	7	32	2	9	1	5



Officials: Jeffrey Smith, Meadow Overstreet, Tom Danaher

Players => AllFG Types=>AllResults=>All

Clemson

All Field Goals

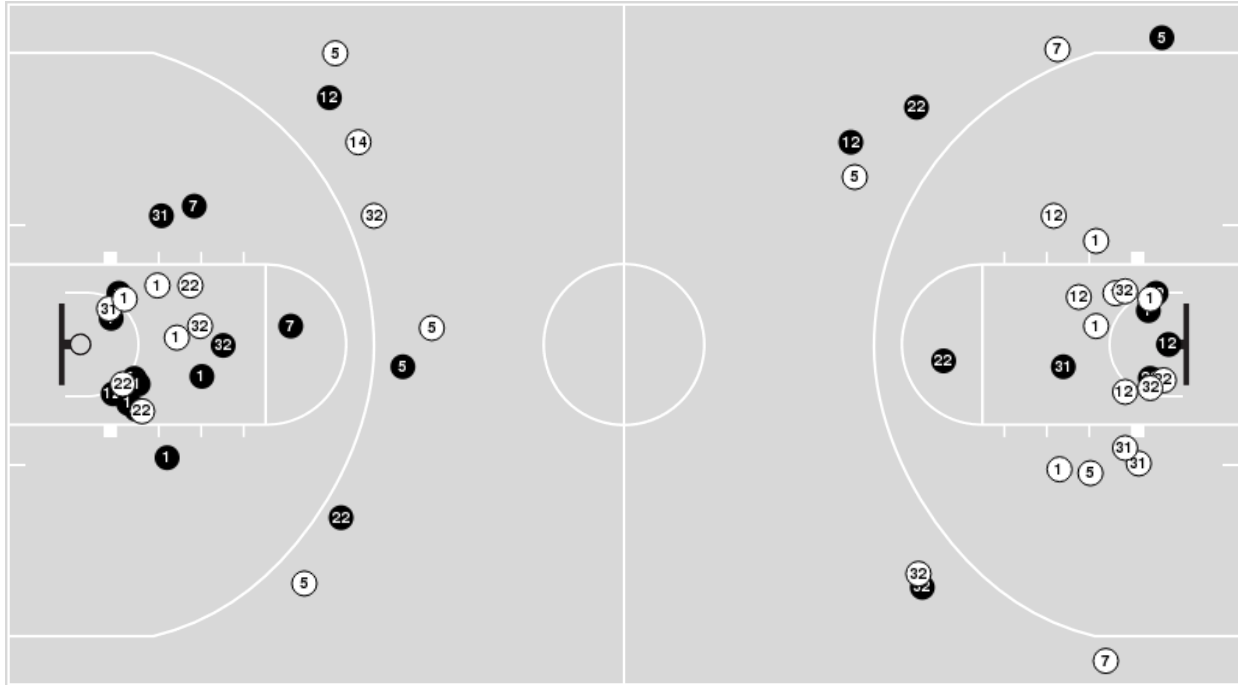

Blow Up Chart

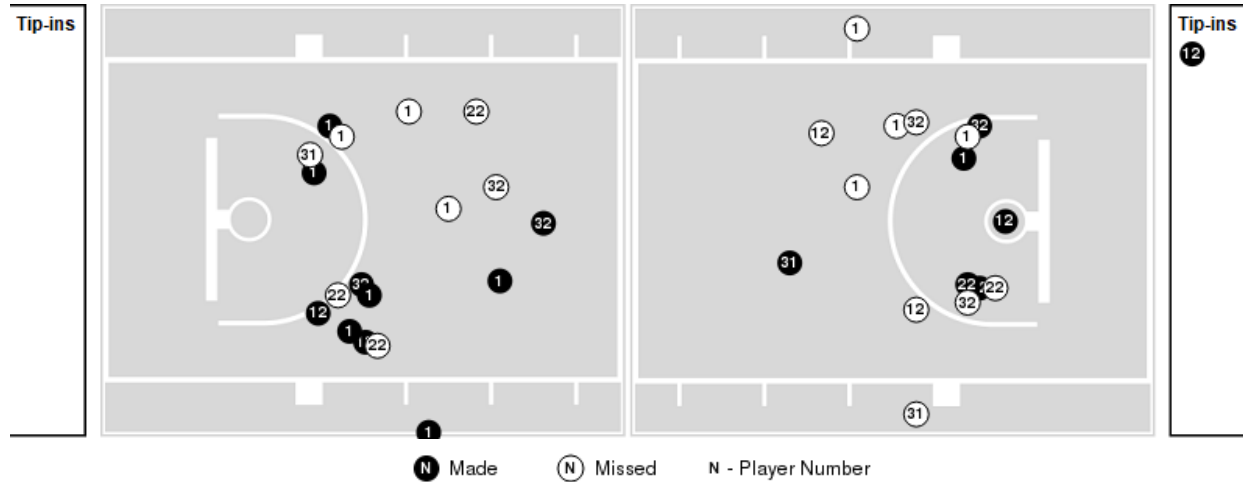

● Made ○ Missed N - Player Number

Clemson	M/A	%
Field Goals	27/58	47
2 Points	20/42	48
3 Points	7/16	44
Free Throws	6/10	60

Clemson	M/A	%
Points in the Paint	30 (15 / 31)	48
Fast Break Points	2 (1/1)	100
Second Chance Points	5 (3/9)	33
Effective FG%	53	



Officials: Jeffrey Smith, Meadow Overstreet, Tom Danaher

Players => 00, 1, 3, 4, 6, 8, 11, 13, 21, 22, 24, 32FG Types=>AllResults=>All

Florida State

All Field Goals

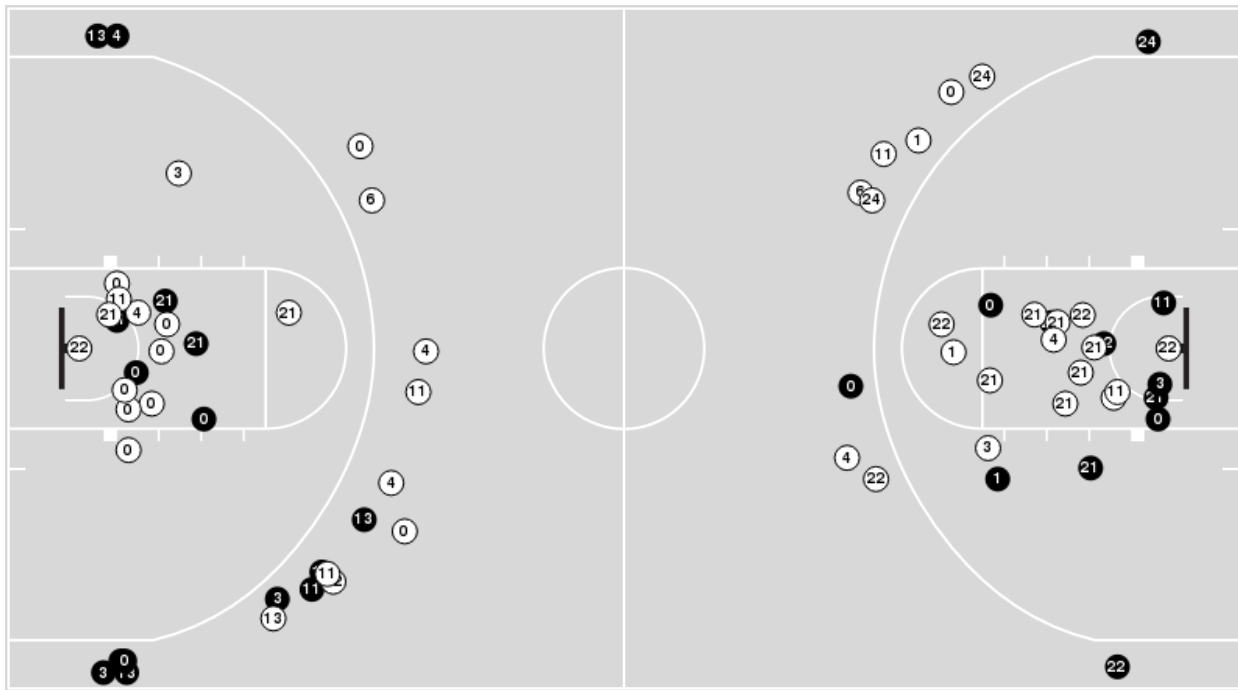

Blow Up Chart

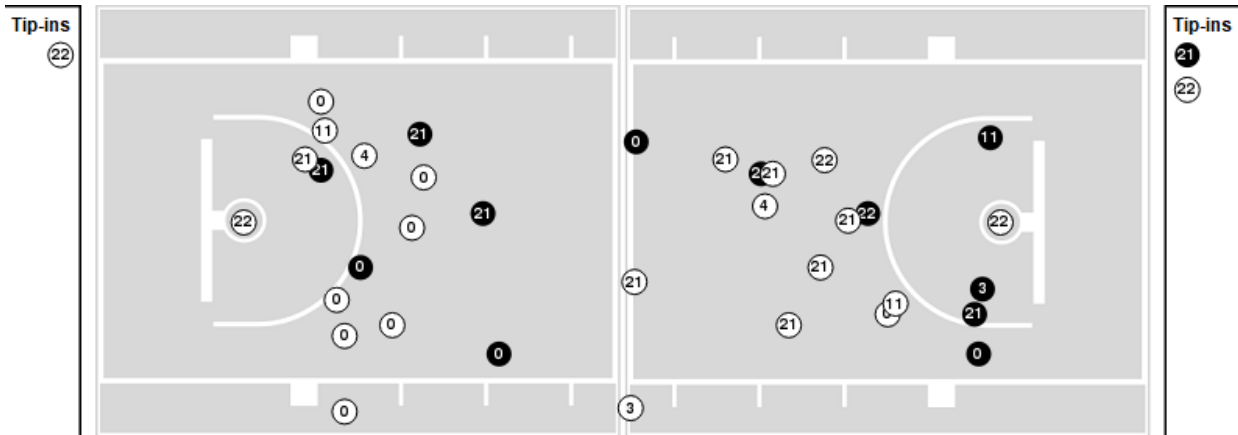

N Made **O** Missed N - Player Number

Florida State	M/A	%
Field Goals	28/72	39
2 Points	15/42	36
3 Points	13/30	43
Free Throws	13/15	87

Florida State	M/A	%
Points in the Paint	26 (13 / 34)	38
Fast Break Points	4 (2/2)	100
Second Chance Points	8 (5/14)	36
Effective FG%	48	



Clemson at Florida State

01/16/25 Donald L. Tucker Center, Tallahassee
2024-25 Women's Basketball

Game Time: 6:00 PM
Game Duration: 1:48
Attendance: 1,336

Officials: Jeffrey Smith, Meadow Overstreet, Tom Danaher

Clemson

Lineup	Quarter On	Time On	Quarter Off	Time Off	Time on Court	Score	Score Diff	Reb	Stl	Tov	Ass	PPP
1- McQueen L/ 14- Porter A/ 22- Miller T/ 31- Poole A/ 32- Thompson R/	1	10:00	1	06:43	03:17	7-11	-4	2	2	1	2	1.1667
1- McQueen L/ 5- Kohn H/ 12- Moore M/ 22- Miller T/ 32- Thompson R/	1	06:43	1	04:17	02:26	9-2	7	4	0	0	0	1.8908
1- McQueen L/ 5- Kohn H/ 7- Evans S/ 12- Moore M/ 31- Poole A/	1	04:17	1	00:55	03:21	9-4	5	2	0	1	3	1.5000
1- McQueen L/ 5- Kohn H/ 7- Evans S/ 14- Porter A/ 22- Miller T/	1	00:55	2	10:00	00:55	0-2	-2	1	0	0	0	0.0000
1- McQueen L/ 5- Kohn H/ 14- Porter A/ 22- Miller T/ 32- Thompson R/	2	10:00	2	08:03	01:57	4-0	4	2	0	1	0	1.0000
1- McQueen L/ 5- Kohn H/ 12- Moore M/ 22- Miller T/ 32- Thompson R/	2	08:03	2	05:33	02:30	0-6	-6	2	0	4	0	0.0000
1- McQueen L/ 5- Kohn H/ 12- Moore M/ 31- Poole A/ 32- Thompson R/	2	05:33	2	05:33	00:00	0-0	0	0	0	0	0	0.0000
1- McQueen L/ 5- Kohn H/ 7- Evans S/ 31- Poole A/ 32- Thompson R/	2	05:33	2	04:36	00:57	0-0	0	2	0	1	0	0.0000
1- McQueen L/ 5- Kohn H/ 7- Evans S/ 22- Miller T/ 32- Thompson R/	2	04:36	3	10:00	04:36	9-9	0	5	0	0	2	1.2857
1- McQueen L/ 14- Porter A/ 22- Miller T/ 31- Poole A/ 32- Thompson R/	3	10:00	3	06:26	03:34	2-6	-4	4	0	2	0	0.3401
1- McQueen L/ 5- Kohn H/ 7- Evans S/ 12- Moore M/ 22- Miller T/	3	06:26	3	02:46	03:40	7-7	0	4	1	2	1	1.0000
1- McQueen L/ 5- Kohn H/ 12- Moore M/ 22- Miller T/ 32- Thompson R/	3	02:46	3	01:19	01:27	3-3	0	1	0	1	1	1.0417
1- McQueen L/ 5- Kohn H/ 12- Moore M/ 31- Poole A/ 32- Thompson R/	3	01:19	3	00:04	01:14	5-5	0	2	0	0	1	2.0492
1- McQueen L/ 12- Moore M/ 14- Porter A/ 31- Poole A/ 32- Thompson R/	3	00:04	4	10:00	00:04	0-1	-1	1	0	0	0	0.0000
1- McQueen L/ 5- Kohn H/ 12- Moore M/ 31- Poole A/ 32- Thompson R/	4	10:00	4	09:18	00:42	0-2	-2	0	0	1	0	0.0000
1- McQueen L/ 5- Kohn H/ 12- Moore M/ 22- Miller T/ 32- Thompson R/	4	09:18	4	08:14	01:04	0-0	0	2	0	2	0	0.0000
5- Kohn H/ 12- Moore M/ 14- Porter A/ 22- Miller T/ 32- Thompson R/	4	08:14	4	06:57	01:17	0-5	-5	1	0	0	0	0.0000
1- McQueen L/ 5- Kohn H/ 7- Evans S/ 12- Moore M/ 22- Miller T/	4	06:57	4	05:59	00:58	2-2	0	1	0	0	1	0.8197
1- McQueen L/ 7- Evans S/ 12- Moore M/ 14- Porter A/ 22- Miller T/	4	05:59	4	05:33	00:26	0-2	-2	0	0	0	0	0.0000
1- McQueen L/ 5- Kohn H/ 7- Evans S/ 12- Moore M/ 22- Miller T/	4	05:33	4	05:08	00:25	0-0	0	0	0	0	0	0.0000
1- McQueen L/ 7- Evans S/ 12- Moore M/ 14- Porter A/ 22- Miller T/	4	05:08	4	04:39	00:29	0-3	-3	1	0	0	0	0.0000
1- McQueen L/ 5- Kohn H/ 7- Evans S/ 22- Miller T/ 32- Thompson R/	4	04:39	4	03:40	00:59	3-6	-3	0	0	2	1	1.0000
7- Evans S/ 12- Moore M/ 14- Porter A/ 22- Miller T/ 32- Thompson R/	4	03:40	4	01:23	02:17	3-1	2	2	0	0	1	1.0000
7- Evans S/ 14- Porter A/ 30- Ott M/ 31- Poole A/ 32- Thompson R/	4	01:23	4	00:00	01:23	4-5	-1	0	1	0	1	1.3333



Clemson at Florida State

01/16/25 Donald L. Tucker Center, Tallahassee
2024-25 Women's Basketball

Game Time: 6:00 PM
Game Duration: 1:48
Attendance: 1,336

Officials: Jeffrey Smith, Meadow Overstreet, Tom Danaher

Florida State

Lineup	Quarter On	Time On	Quarter Off	Time Off	Time on Court	Score	Score Diff	Reb	Stl	Tov	Ass	PPP
00- Latson T/3- Gordon O/11- Bowles S/21- Timpson M/22- Williams M/	1	10:00	1	06:43	03:17	11-7	4	2	0	2	2	1.4785
00- Latson T/3- Gordon O/6- Valenzuela M/21- Timpson M/24- Bonner A/	1	06:43	1	04:17	02:26	2-9	-7	0	0	0	1	0.4000
3- Gordon O/11- Bowles S/13- Viegas C/21- Timpson M/24- Bonner A/	1	04:17	1	03:29	00:48	0-4	-4	0	0	0	0	0.0000
00- Latson T/3- Gordon O/11- Bowles S/13- Viegas C/21- Timpson M/	1	03:29	2	10:00	03:29	6-5	1	5	1	1	0	1.0000
00- Latson T/1- Turnage B/11- Bowles S/13- Viegas C/22- Williams M/	2	10:00	2	08:39	01:21	0-2	-2	2	1	1	0	0.0000
00- Latson T/1- Turnage B/3- Gordon O/11- Bowles S/22- Williams M/	2	08:39	2	08:03	00:36	0-2	-2	0	0	0	0	0.0000
1- Turnage B/3- Gordon O/4- Dos Santos R/11- Bowles S/21- Timpson M/	2	08:03	2	04:36	03:27	6-0	6	3	3	0	0	0.8571
3- Gordon O/4- Dos Santos R/11- Bowles S/21- Timpson M/24- Bonner A/	2	04:36	2	04:36	00:00	2-0	2	0	0	0	0	2.2727
00- Latson T/4- Dos Santos R/11- Bowles S/21- Timpson M/24- Bonner A/	2	04:36	2	03:50	00:46	0-3	-3	0	0	0	0	0.0000
00- Latson T/4- Dos Santos R/21- Timpson M/22- Williams M/24- Bonner A/	2	03:50	2	00:58	02:52	3-4	-1	3	0	0	1	0.7500
00- Latson T/3- Gordon O/4- Dos Santos R/6- Valenzuela M/22- Williams M/	2	00:58	3	10:00	00:58	4-2	2	0	0	0	1	2.1277
00- Latson T/3- Gordon O/11- Bowles S/21- Timpson M/22- Williams M/	3	10:00	3	06:26	03:34	6-2	4	3	2	0	2	1.0000
00- Latson T/3- Gordon O/6- Valenzuela M/11- Bowles S/21- Timpson M/	3	06:26	3	05:54	00:32	0-2	-2	1	0	0	0	0.0000
00- Latson T/6- Valenzuela M/11- Bowles S/21- Timpson M/24- Bonner A/	3	05:54	3	04:43	01:11	3-3	0	1	1	1	1	1.0000
00- Latson T/4- Dos Santos R/6- Valenzuela M/21- Timpson M/24- Bonner A/	3	04:43	3	02:46	01:57	4-2	2	3	0	0	1	1.3889
3- Gordon O/4- Dos Santos R/13- Viegas C/21- Timpson M/24- Bonner A/	3	02:46	3	01:19	01:27	3-3	0	0	1	0	1	1.5000
00- Latson T/3- Gordon O/4- Dos Santos R/13- Viegas C/21- Timpson M/	3	01:19	3	00:16	01:03	5-5	0	0	0	0	1	2.6596
00- Latson T/4- Dos Santos R/11- Bowles S/13- Viegas C/21- Timpson M/	3	00:16	4	10:00	00:16	1-0	1	2	0	0	0	1.1364
00- Latson T/4- Dos Santos R/11- Bowles S/13- Viegas C/22- Williams M/	4	10:00	4	08:40	01:20	2-0	2	2	0	0	0	1.0000
00- Latson T/4- Dos Santos R/11- Bowles S/13- Viegas C/21- Timpson M/	4	08:40	4	08:21	00:19	0-0	0	0	0	0	0	0.0000
00- Latson T/3- Gordon O/11- Bowles S/13- Viegas C/21- Timpson M/	4	08:21	4	06:07	02:14	7-2	5	2	1	0	2	2.3333
00- Latson T/4- Dos Santos R/11- Bowles S/13- Viegas C/21- Timpson M/	4	06:07	4	05:08	00:59	2-0	2	3	0	0	0	2.0000
00- Latson T/4- Dos Santos R/11- Bowles S/13- Viegas C/22- Williams M/	4	05:08	4	03:53	01:15	6-3	3	1	1	0	2	2.0000
00- Latson T/3- Gordon O/4- Dos Santos R/11- Bowles S/22- Williams M/	4	03:53	4	03:40	00:13	3-0	3	0	0	0	1	3.0000
00- Latson T/3- Gordon O/4- Dos Santos R/11- Bowles S/21- Timpson M/	4	03:40	4	00:00	03:40	6-7	-1	6	0	1	1	1.0417



Clemson at Florida State

01/16/25 Donald L. Tucker Center, Tallahassee
2024-25 Women's Basketball

Officials: Jeffrey Smith, Meadow Overstreet, Tom Danaher

Clemson

Lineup	Time	Score	Score Diff	Pts/Min	Reb	Stl	Tov	Ass	PPP
1- McQueen L/ 5- Kohn H/ 12- Moore M/ 22- Miller T/ 32- Thompson R/	07:27	12-11	1	1.6107	9	0	7	1	0.8197
1- McQueen L/ 14- Porter A/ 22- Miller T/ 31- Poole A/ 32- Thompson R/	06:51	9-17	-8	1.3139	6	2	3	2	0.7576
1- McQueen L/ 5- Kohn H/ 7- Evans S/ 22- Miller T/ 32- Thompson R/	05:35	12-15	-3	2.1493	5	0	2	3	1.2000
1- McQueen L/ 5- Kohn H/ 7- Evans S/ 12- Moore M/ 22- Miller T/	05:03	9-9	0	1.7822	5	1	2	2	0.8621
1- McQueen L/ 5- Kohn H/ 7- Evans S/ 12- Moore M/ 31- Poole A/	03:21	9-4	5	2.6786	2	0	1	3	1.5000
7- Evans S/ 12- Moore M/ 14- Porter A/ 22- Miller T/ 32- Thompson R/	02:17	3-1	2	1.3139	2	0	0	1	1.0000
1- McQueen L/ 5- Kohn H/ 14- Porter A/ 22- Miller T/ 32- Thompson R/	01:57	4-0	4	2.0513	2	0	1	0	1.0000
1- McQueen L/ 5- Kohn H/ 12- Moore M/ 31- Poole A/ 32- Thompson R/	01:56	5-7	-2	2.5818	2	0	1	1	1.1261
7- Evans S/ 14- Porter A/ 30- Ott M/ 31- Poole A/ 32- Thompson R/	01:23	4-5	-1	2.8916	0	1	0	1	1.3333
5- Kohn H/ 12- Moore M/ 14- Porter A/ 22- Miller T/ 32- Thompson R/	01:17	0-5	-5	0.0000	1	0	0	0	0.0000
1- McQueen L/ 5- Kohn H/ 7- Evans S/ 31- Poole A/ 32- Thompson R/	00:57	0-0	0	0.0000	2	0	1	0	0.0000
1- McQueen L/ 5- Kohn H/ 7- Evans S/ 14- Porter A/ 22- Miller T/	00:55	0-2	-2	0.0000	1	0	0	0	0.0000
1- McQueen L/ 7- Evans S/ 12- Moore M/ 14- Porter A/ 22- Miller T/	00:55	0-5	-5	0.0000	1	0	0	0	0.0000
1- McQueen L/ 12- Moore M/ 14- Porter A/ 31- Poole A/ 32- Thompson R/	00:04	0-1	-1	0.0000	1	0	0	0	0.0000



Clemson at Florida State

01/16/25 Donald L. Tucker Center, Tallahassee
2024-25 Women's Basketball

Officials: Jeffrey Smith, Meadow Overstreet, Tom Danaher

Florida State

Lineup	Time	Score	Score Diff	Pts/Min	Reb	Stl	Tov	Ass	PPP
00- Latson T/3- Gordon O/11- Bowles S/21- Timpson M/22- Williams M/	06:51	17-9	8	2.4818	5	2	2	4	1.2649
00- Latson T/3- Gordon O/11- Bowles S/13- Viegas C/21- Timpson M/	05:43	13-7	6	2.2741	7	2	1	2	1.4444
00- Latson T/3- Gordon O/4- Dos Santos R/11- Bowles S/21- Timpson M/	03:40	6-7	-1	1.6364	6	0	1	1	1.0417
1- Turnage B/3- Gordon O/4- Dos Santos R/11- Bowles S/21- Timpson M/	03:27	6-0	6	1.7391	3	3	0	0	0.8571
00- Latson T/4- Dos Santos R/21- Timpson M/22- Williams M/24- Bonner A/	02:52	3-4	-1	1.0465	3	0	0	1	0.7500
00- Latson T/4- Dos Santos R/11- Bowles S/13- Viegas C/22- Williams M/	02:35	8-3	5	3.0968	3	1	0	2	1.6000
00- Latson T/3- Gordon O/6- Valenzuela M/21- Timpson M/24- Bonner A/	02:26	2-9	-7	0.8219	0	0	0	1	0.4000
00- Latson T/4- Dos Santos R/6- Valenzuela M/21- Timpson M/24- Bonner A/	01:57	4-2	2	2.0513	3	0	0	1	1.3889
00- Latson T/4- Dos Santos R/11- Bowles S/13- Viegas C/21- Timpson M/	01:34	3-0	3	1.9149	5	0	0	0	1.0417
3- Gordon O/4- Dos Santos R/13- Viegas C/21- Timpson M/24- Bonner A/	01:27	3-3	0	2.0690	0	1	0	1	1.5000
00- Latson T/1- Turnage B/11- Bowles S/13- Viegas C/22- Williams M/	01:21	0-2	-2	0.0000	2	1	1	0	0.0000
00- Latson T/6- Valenzuela M/11- Bowles S/21- Timpson M/24- Bonner A/	01:11	3-3	0	2.5352	1	1	1	1	1.0000
00- Latson T/3- Gordon O/4- Dos Santos R/13- Viegas C/21- Timpson M/	01:03	5-5	0	4.7619	0	0	0	1	2.6596
00- Latson T/3- Gordon O/4- Dos Santos R/6- Valenzuela M/22- Williams M/	00:58	4-2	2	4.1379	0	0	0	1	2.1277
3- Gordon O/11- Bowles S/13- Viegas C/21- Timpson M/24- Bonner A/	00:48	0-4	-4	0.0000	0	0	0	0	0.0000
00- Latson T/4- Dos Santos R/11- Bowles S/21- Timpson M/24- Bonner A/	00:46	0-3	-3	0.0000	0	0	0	0	0.0000
00- Latson T/1- Turnage B/3- Gordon O/11- Bowles S/22- Williams M/	00:36	0-2	-2	0.0000	0	0	0	0	0.0000
00- Latson T/3- Gordon O/6- Valenzuela M/11- Bowles S/21- Timpson M/	00:32	0-2	-2	0.0000	1	0	0	0	0.0000
00- Latson T/3- Gordon O/4- Dos Santos R/11- Bowles S/22- Williams M/	00:13	3-0	3	13.8462	0	0	0	1	3.0000
3- Gordon O/4- Dos Santos R/11- Bowles S/21- Timpson M/24- Bonner A/	00:00	2-0	2	∞	0	0	0	0	2.2727