



2024-2025 GAME NOTES

CLEMSON WOMEN'S BASKETBALL

1 ELITE EIGHT APPEARANCE • 4 SWEET SIXTEEN APPEARANCES • 2 ACC TOURNAMENT CHAMPIONSHIPS • 42 ALL-AMERICA HONORS

GAME 18

Clemson Tigers (10-7, 3-3) vs. Florida State (13-4, 3-2)

January 16, 2025 • Tucker Center (12,500) • Tallahassee, Fla.

2024-25 SCHEDULE & RESULTS

OVERALL 10-7

ACC	3-3
NON-CONFERENCE	7-4
HOME	7-4
AWAY	1-1
NEUTRAL	2-2

REGULAR SEASON

DATE	DAY	TV	(RK.) OPPONENT	RESULT/TIME (ET)
11/4	Mon.	ACCNX	Jackson State	W 78-44
11/7	Thurs.	ACCNX	NC Central	W 91-33
11/11	Mon.	ACCNX	Presbyterian	W 81-33
11/20	Wed.	ESPN2	No. 1 South Carolina	L 45-77
11/25	Mon.	Flo	UAB^	W 90-52
11/26	Tue.	Flo	No. 23 Alabama^	L 39-73
12/1	Sun.	ACCNX	Kennesaw St.	W 67-48
12/5	Thurs.	ACCN	Florida#	L 64-77
12/8	Sun.	ACCNX	Radford	W 74-48
12/15	Sun.	ACCN	at Wake Forest*	W 65-59
12/19	Thu.	BallerTV	Georgia&	L 68-75
12/20	Fri.	BallerTV	Hawaii&	W 72-58
12/29	Sun.	ACCN	at No. 22 NC State*	L 79-83
1/2	Thu.	ACCNX	No. 20 California*	W 69-58
1/5	Sun.	CW	Stanford*	W (OT) 65-61
1/9	Thu.	ACCNX	Virginia*	L 60-67
1/12	Sun.	CW	No. 3 Notre Dame*	L 58-67
1/16	Thu.	ACCNX	at Florida State*	6:00
1/19	Sun.	ACCNX	at Georgia Tech*	2:00
1/23	Thu.	ACCNX	Miami*	7:00
1/26	Sun.	ACCNX	Syracuse*	2:00
2/2	Sun.	ACCNX	at Boston College*	2:00
2/6	Thu.	ACCNX	at Duke*	7:00
2/9	Sun.	ACCNX	North Carolina*	2:00
2/13	Thu.	ACCNX	Georgia Tech*	7:00
2/16	Sun.	ACCN	at SMU*	4:00
2/23	Sun.	ACCNX	at Pittsburgh*	1:00
2/27	Thu.	ACCN	at Louisville*	6:00
3/2	Sun.	ACCN	Virginia Tech*	2:00

ACC TOURNAMENT

DATE	DAY	TV	(RK.) OPPONENT	RESULT/TIME (ET)
------	-----	----	----------------	------------------

* - ACC game; **Bold** - Home game; # - SEC/ACC Challenge; ^ - Emerald Coast Classic; & - Coast to Coast Classic

BROADCAST INFORMATION

TV/STREAMING

Network	ACCNX
Play-by-Play	Shawn Davison
Analyst	Melissa Bruner

RADIO

Station	Clemson Athletic Network (105.5 FM locally)
Play-by-Play	William Qualkinbush
Analyst	Jasmine McMoore

MEDIA RELATIONS CONTACT: Austin Christensen, Associate Director - Athletics Comm, achri22@clemson.edu, (801)-792-0270

THE MATCHUP

CLEMSON

Head Coach: Shawn Poppie (3rd Season)
Career Record: 58-25
Record at Clemson: 10-7
vs. Florida State: 0-0

FLORIDA STATE

Head Coach: Brooke Wyckoff
Career Record: 69-34
Record at Florida State: 69-34
vs. Clemson: 4-2

MATCHUP NOTES

- Series History: Clemson has a 28-38 all-time record against Florida State
- Shawn Poppie-led teams have never played against Florida State
- This is the only meeting between Clemson and Florida State this season

PROBABLE STARTERS

POS.	#	NAME	HT.	YR.	HOMETOWN	PPG	RPG	OTHER
G	1	Loyal McQueen	5-8	Gr.	Florence, S.C.	14.0	3.4	5.1 APG
G	12	Mia Moore	5-6	Jr.	Alpharetta, Ga.	11.3	5.6	.400 3PT%
G	14	Addie Porter	5-4	Sr.	Lebanon, Tenn.	2.7	2.2	.900 FT%
F	7	Summah Evans	6-0	Gr.	Cairns, Australia	5.8	2.4	13 Steals
C	22	Tessa Miller	6-2	Sr.	Crossville, Tenn.	8.8	6.6	.545 FG%

OPENING TIP

• NATIONAL TEAM OF THE WEEK

- Following Clemson's performance two weeks ago, the Tigers were named the USBWA National Team of the Week.
- With a 69-58 win over the no. 20 California Golden Bears, Clemson notched its first victory over a ranked team in nearly two years.
- The Tigers also picked up their first overtime win since 2021 with a 65-61 thriller against the Stanford Cardinal.
- Cal and Stanford entered last week as two of the top ten three-point shooting teams in the nation, but the Tiger defense held both west coast schools to a combined 23% from outside.
- With the wins, the Tigers achieved a 3-1 record to start ACC play for the first time since 2020-21.

THREE-POINT THREATS

- Clemson is one of three teams (Iowa State, Eastern Michigan) in the nation that brought in at least two players (Hannah Kohn, Summah Evans) from the transfer portal that shot over 40% from three-point range with at least 25 attempts.
- In Clemson's game against NC State, the Tigers made 15 three pointers which set a new program record for most three pointers in a game.

•

HOMECOURT ADVANTAGE

- Clemson's game against Presbyterian had 6,589 fans in attendance - the second highest attended game in program history.
- Clemson's win over Cal is Clemson's first home win against a ranked opponent since beating no. 23 Florida State in 2023.
- The Tigers just notched their first overtime win since January 4, 2021 (86-77 vs Syracuse)
- In Clemson's game in Littlejohn Coliseum against NC Central, the Tigers recorded their largest win since 1998 (91-33).
- With the Tigers' two wins against no. 20 Cal and Stanford last week, Clemson improves to 7-3 at home this year and has increased its average attendance by 91% over the 2023-24 season.

TIGER NEWCOMERS

- When Shawn Poppie was hired this offseason, he immediately went to work and got 10 newcomers to join the Tigers.
- Clemson ranks tied for second in the nation for most newcomers on a team (Kentucky - 11; Clemson, Central Michigan, Colorado, New Mexico - 10).
- Clemson recently announced the signing of Holland Harris - a four-star recruit and the no. 44 player in the nation - and Amaia Jackson - a four-star recruit and the no. 77 player in the nation out of Montverde Academy - to the 2025 recruiting class.
- Of Clemson's new transfers, five of them (Hannah Kohn, Summah Evans, Mia Moore, Tessa Miller, Raven Thompson) have received all-conference accolades.

QUICK FACTS

TEAM FACTS

2024-25 RESULTS

Overall Record: 10-7
ACC Record/Finish: 3-3
Home Record: 7-4
Away Record: 1-1
Neutral Record: 2-2

ROSTER INFORMATION

Letterwinners Returning/Lost: 4/7
Starters Returning/Lost: 1/4
Newcomers: 10

GENERAL INFORMATION

THE BASICS

School: Clemson University
Location: Clemson, S.C.
Founded: 1889
Enrollment: 22,566
President: Dr. James Clements
Athletic Director: Graham Neff
Faculty Representative: Dr. Antonis Katsiyanis
W. Basketball Administrator: Stephanie Ellison-Johnson
Nickname: Tigers
Colors: Clemson Orange and Regalia
Conference: Atlantic Coast Conference

COURT FACTS

Arena: Littlejohn Coliseum
Capacity: 9,000
Attendance Record: 9,000 | Jan. 9, 1980 vs. Duke

MEDIA INFORMATION

2024-25 ROSTER INFORMATION



NUMERICAL

#	NAME	YR.	POS.	HT.	HOMETOWN (HS/PREVIOUS)
1	Loyal McQueen	Gr.	G	5-8	Florence, SC (Georgia Tech, Alabama)
3	Jordy Griggs	So.	F	6-2	Moreno Valley, CA (Kentucky)
5	Hannah Kohn	So.	G	5-9	Oviedo, FL (Chattanooga)
7	Summah Evans	Gr.	F	6-0	Cairns, Australia (N. Florida, Mercer)
10	Kylee Kellermann	So.	G	5-6	Charleston, SC (Phillip Simmons HS)
11	Maddi Cluse	Sr.	G	5-10	Sagamore Hills, OH (Miami (OH))
12	Mia Moore	Jr.	G	5-6	Alpharetta, GA (Mississippi St., UAB)
13	Bella Ranallo	So.	G	5-6	Lake Forest, IL (Lake Forest HS)
14	Addie Porter	Sr.	G	5-4	Lebanon, TN (Chattanooga)
20	Morgan Miller	Fr.	F	6-2	Andover, MN (Andover HS)
22	Tessa Miller	Sr.	F	6-2	Crossville, TN (Belmont)
30	Madi Ott	Sr.	G	5-10	Frisco, TX (Frisco Centennial HS)
31	Anya Poole	Gr.	F	6-2	Raleigh, NC (North Carolina)
32	Raven Thompson	Jr.	F	5-10	Atlanta, GA (Chattanooga)

ALPHABETICAL

#	NAME	YR.	POS.	HT.	HOMETOWN (HS/PREVIOUS)
11	Maddi Cluse	Sr.	G	5-10	Sagamore Hills, OH (Miami (OH))
7	Summah Evans	Gr.	F	6-0	Cairns, Australia (N. Florida, Mercer)
3	Jordy Griggs	So.	F	6-2	Moreno Valley, CA (Kentucky)
10	Kylee Kellermann	Fr.	G	5-6	Charleston, SC (Phillip Simmons HS)
5	Hannah Kohn	So.	G	5-9	Oviedo, FL (Chattanooga)
1	Loyal McQueen	Gr.	G	5-8	Florence, SC (Georgia Tech, Alabama)
20	Morgan Miller	Fr.	F	6-2	Andover, MN (Andover HS)
22	Tessa Miller	Sr.	F	6-2	Crossville, TN (Belmont)
12	Mia Moore	Jr.	G	5-6	Alpharetta, GA (Mississippi St., UAB)
30	Madi Ott	Sr.	G	5-10	Frisco, TX (Frisco Centennial HS)
31	Anya Poole	Gr.	F	6-2	Raleigh, NC (North Carolina)
14	Addie Porter	Sr.	G	5-4	Lebanon, TN (Chattanooga)
13	Bella Ranallo	So.	G	5-6	Lake Forest, IL (Lake Forest HS)
32	Raven Thompson	Jr.	F	5-10	Atlanta, GA (Chattanooga)

STAFF

Head Coach: Shawn Poppie (Limestone, '07)
Associate Head Coach: Chris Ayers (Florida A&M, '08)
Assistant Coach: Sydni Means (Mercer, '18)
Assistant Coach: Katelyn Grisillo (USC-Aiken, '16)
Dir. of Recruiting/Assistant: Jon Goldberg (Emerson, '14)
Dir. of Personnel/Assistant: Jayda Worthy (Radford, '18)
Director of Opts: Courtenay Etheridge (S. Carolina, '06)
Athletic Trainer: Eric Roux
Strength and Conditioning Coach: Aaron Collazo

TEAM NOTES



1

LOYAL MCQUEEN

Gr. • G • 5-8 • Florence, S.C. (Georgia Tech, Alabama)

	GP/GS	PPG	RPG	APG	FG%	3FG%	FT%
20-21	25/21	8.8	1.4	2.1	.381	.368	.608
21-22	3/3	4.7	2.0	2.0	.263	.222	1.000
22-23	31/1	6.7	1.2	1.9	.362	.314	.723
23-24	34/34	9.8	2.9	3.1	.404	.314	.794
24-25	17/17	14.0	3.4	5.1	.422	.412	.851
Career	110/76	9.2	2.1	2.8	.391	.342	.760

- Through Clemson's first 16 games, McQueen has set new single game career highs in points (26), rebounds (7), and has set a new career high in assists (10) on two different occasions
- Notched career highs in points (26) and free throws (12) in Clemson's win against Stanford on 1/5/25
- Logged her first career double-double in Clemson's 65-59 win at Wake Forest (17 points, 10 assists)



3

JORDY GRIGGS

So. • F • 6-2 • Moreno Valley, Calif. (Kentucky)

	GP/GS	PPG	RPG	APG	FG%	3FG%	FT%
23-24	4/0	0.8	0.3	0.0	.333	1.000	.000
24-25	-	-	-	-	-	-	-
Career	4/0	0.8	0.3	0.0	.333	1.000	.000

- Was a four-star recruit with a 91 overall rating by ESPN coming out of Montverde Academy.
- Played on the GEICO High School National Championship team in 2023.
- Averaged 21 points, 9.6 rebounds, 2.5 steals, 2.5 blocks and 2.3 assists per game in her junior season at Osborne High School in Marietta, Ga.
- Spent her freshman season at Kentucky before transferring to Clemson.



5

HANNAH KOHN

So. • G • 5-9 • Ovideo, Fla. (Chattanooga)

	GP/GS	PPG	RPG	APG	FG%	3FG%	FT%
23-24	33/0	7.6	1.3	0.4	.466	.463	.900
24-25	17/8	9.7	2.2	1.0	.386	.397	.944
Career	50/8	8.3	1.6	0.6	.432	.433	.921

- Was third in the nation in three-point shooting last season (.463 on 147 attempts), and was the best shooter in the transfer portal last season.
- Named to the 2024 SoCon All-Freshman team after setting program records for best single-season three-point percentage and most three pointers made in a season by a freshman (68).
- Set new career highs in points (18) and made three pointers (six) in Clemson's game at No. 22 NC State
- In high school she set the national record for most three pointers in a game (19) en route to scoring 61 points in the same contest.



7

SUMMAH EVANS

Gr. • F • 6-0 • Cairns, Australia (North Florida, Mercer)

	GP/GS	PPG	RPG	APG	FG%	3FG%	FT%
20-21	23/1	3.7	3.3	0.9	.429	.077	.688
21-22	27/10	6.8	3.0	0.9	.389	.257	.788
22-23	24/22	7.4	6.5	1.3	.401	.364	.583
23-24	19/18	13.4	7.5	2.0	.388	.408	.789
24-25	16/4	5.8	2.4	0.8	.372	.283	.750
Career	109/55	7.3	4.5	1.2	.394	.314	.739

- Was named to the 2023-24 SoCon All-Conference team at Mercer after she averaged career highs in points, rebounds, and assists per game while shooting a career high from outside.
- Selected as the 2022-23 SoCon Defensive Player of the Year.
- Tallied three double-doubles last year.
- Scored a season-high 35 points against Samford last year on 14-20 shooting from the floor.
- Was Shawn Poppie's first signing in the transfer portal this offseason.



10

KYLEE KELLERMANN

So. • G • 5-6 • Charleston, S.C. (Phillip Simmons HS)

	GP/GS	PPG	RPG	APG	FG%	3FG%	FT%
23-24	7/0	-	0.3	-	.000	.000	-
24-25	6/0	0.5	0.3	0.2	.167	.200	-
Career	13/0	0.2	0.3	0.1	.125	.143	-

- Was the fastest player in Phillip Simmons High School history to reach 1,000 career points
- Averaged 17.2 ppg and 4.3 rpg in her final high school season
- Was a South Carolina all-state selection in basketball and soccer in her prep career
- Finished her high school career with 1,215 career points
- Graduated fourth in her class and was a member of National Honor Society



11

MADDI CLUSE

Sr. • G • 5-10 • Sagamore Hills, Ohio (Miami OH)

	GP/GS	PPG	RPG	APG	FG%	3FG%	FT%
21-22	26/16	6.5	4.4	1.3	.412	.318	.636
22-23	31/31	14.9	8.1	3.1	.423	.322	.721
23-24	13/13	7.5	4.2	1.1	.435	.333	.472
24-25	17/9	3.6	2.8	0.8	.490	.344	.250
Career	87/69	9.1	5.4	1.8	.427	.325	.656

- Scored a season-high 14 points in Clemson's season-opening win against Winthrop last season.
- Has been one of Clemson's most efficient players through the first two games, shooting .875 from the field and a perfect 2-2 from outside.
- Shot a career-high from three-point range last season (.333).
- Grabbed at least five rebounds in six of the 13 games she played last year



12

MIA MOORE

Jr. • G • 5-6 • Alpharetta, Ga. (Mississippi State, UAB)

	GP/GS	PPG	RPG	APG	FG%	3FG%	FT%
22-23	4/0	0.8	0.5	0.0	.000	.000	.750
23-24	31/31	15.3	8.8	2.8	.464	.373	.796
24-25	17/17	11.3	5.6	1.9	.403	.400	.684
Career	52/48	12.8	7.1	2.3	.444	.387	.774

- Named to American All-Newcomer and All-Conference Third Team following her career year at UAB last season.
- Ranked in the top five in the AAC in rebounding, field goal, and free-throw percentage last year.
- Was one of just 25 players in the nation to lead her team in points, points per game, field goal percentage, rebounds, rebounds per game, and steals per game last year.
- Set a career high with four 3PM and scored 20 points for the second time this season in Clemson's game against Virginia



13

BELLA RANALLO

So. • G • 5-6 • Lake Forest, Ill. (Lake Forest HS)

	GP/GS	PPG	RPG	APG	FG%	3FG%	FT%
23-24	7/0	0.4	0.1	0.3	.250	.333	-
24-25	-	-	-	-	-	-	-
Career	7/0	0.4	0.1	0.3	.250	.333	-

- Played basketball, softball, and volleyball at Lake Forest High School
- Averaged 12.3 ppg, 3.9 rpg, 2.6 apg, 2.3 spg in her senior season in high school
- Surpassed the 1,000-point mark in her senior season

ROSTER NOTES



14

ADDIE PORTER

Sr. • G • 5-4 • Lebanon, Tenn. (Chattanooga)

	GP/GS	PPG	RPG	APG	FG%	3FG%	FT%
21-22	30/11	6.3	4.3	1.8	.362	.306	.789
22-23	33/33	7.7	6.9	2.7	.340	.322	.701
23-24	33/33	5.0	5.5	2.0	.301	.291	.696
24-25	17/9	2.7	2.2	1.8	.400	.321	.900
Career	113/86	5.8	5.1	2.1	.339	.308	.742

- Played and started in all of Chattanooga's 33 games last season.
- Started for both of Shawn Poppie's SoCon championship teams at Chattanooga, and average 7.7 points and 6.9 rebounds per game in her sophomore year.
- Played at least 40 minutes on 17 different occasions in her sophomore year.
- Played 50 minutes and chalked up 11 points and 20 rebounds in a double-overtime win at Furman in her sophomore year.
- Two-time selection to the CSC Academic All-District Team, and two-time selection to the SoCon Academic Honor Roll.



20

MORGAN MILLER

Fr. • F • 6-2 • Andover, Minn. (Andover HS)

	GP/GS	PPG	RPG	APG	FG%	3FG%	FT%
24-25	5/0	0.6	1.0	0.0	.000	-	.750
Career	5/0	0.6	1.0	0.0	.000	-	.750

- Set the Andover High School record for most rebounds in a career on January 4, 2024 with her 609th rebound
- Joined the Andover High School 1,000-Point Club on February 2, 2024
- Was a McDonald's All-American Nominee in her senior year



22

TESSA MILLER

Sr. • F • 6-2 • Crossville, Tenn. (Belmont)

	GP/GS	PPG	RPG	APG	FG%	3FG%	FT%
21-22	31/0	5.7	4.6	1.3	.558	.000	.642
22-23	35/27	6.7	6.3	2.5	.517	.250	.532
23-24	35/35	14.4	6.2	3.1	.579	.167	.686
24-25	17/17	8.8	6.6	1.7	.545	.429	.711
Career	118/79	9.0	5.9	2.3	.556	.231	.642

- Averaged career highs in points (14.4) and assists (3.1) per game while shooting a career-high from the field (.579) last season
- In seven contests against power-four competition last season, Miller averaged 14.4 points, 5.4 rebounds, 2.3 assists per game while shooting 60% from the floor. She scored at least 12 points per game in each contest against power-four opponents last season.
- Scored a season-high 25 points in Belmont's win against Murray State last year.
- Scored her 1,000th career point in Clemson's win against Radford
- Was named the 2024 D1-AAA ADA Female Scholar-Athlete of the Year last season



30

MADI OTT

Sr. • G • 5-10 • Frisco, Texas (Frisco Centennial HS)

- Saw action in 30 games in 2023-24
- Scored a season-high 12 points in Clemson's record-setting win against Longwood last season.
- Made multiple three pointers in six games last year.
- Has started in 28 games in her first three season at Clemson



31

ANYA POOLE

Gr. • F • 6-2 • Raleigh, N.C. (North Carolina)

	GP/GS	PPG	RPG	APG	FG%	3FG%	FT%
20-21	22/5	4.5	5.0	0.5	.429	.500	.513
21-22	32/32	7.5	6.5	0.8	.572	-	.642
22-23	32/31	5.0	5.9	0.8	.534	-	.655
23-24	30/6	2.8	5.9	0.4	.464	-	.645
24-25	16/1	5.7	4.1	1.2	.609	.000	.636
Career	132/75	5.1	5.0	0.7	.530	.400	.613

- Started 74 games in her previous four season at North Carolina.
- Was a five-star recruit and ranked 12th in the nation in her position by ESPNW coming out of high school
- Was a 2020 McDonald's All-American Game nominee and was named the High SchoolOT North Carolina Player of the Year as a senior
- Has played in seven NCAA tournament games in her career, and started on North Carolina's sweet sixteen team in 2021-22.
- Scored a career-high 17 against Charlotte in her sophomore season.



32

RAVEN THOMPSON

Jr. • F • 5-10 • Atlanta, Ga. (Chattanooga)

	GP/GS	PPG	RPG	APG	FG%	3FG%	FT%
22-23	33/33	14.9	6.8	1.6	.517	.327	.814
23-24	32/30	14.2	7.0	1.6	.450	.386	.798
24-25	17/3	6.4	3.1	1.2	.477	.333	.739
Career	82/66	12.9	6.1	1.5	.482	.350	.802

- Scored her 1,000th career point in Clemson's 65-59 win at Wake Forest
- Was named to the 2024 SoCon First Team All-Conference last season after she averaged 14.2 points and seven rebounds per game while shooting 45 percent from the floor and 38 percent from three.
- Scored 10 or more points 26 times last season, including a career-high of 27 points against Richmond.
- Named the 2023 SoCon Freshman of the Year.
- Scored a season high 17 points and tied her career high with three made three pointers in Clemson's win over Stanford

GAME LEADERS & STARTERS

SCHEDULE & RESULTS

LED TEAM IN

POINTS: MCQUEEN (10), T. MILLER (3), MOORE (3), EVANS (1), KOHN (1)

REBOUNDS: T. MILLER (8), MOORE (6), CLUSE (1), KOHN (1), MCQUEEN (1), THOMPSON (1)

ASSISTS: MCQUEEN (12), T. MILLER (3), KOHN (1), MOORE (1), PORTER (1)

DATE	DAY	H/A/N	(RK.) OPPONENT	RESULT/TIME (ET)	POINTS	REBOUNDS	ASSISTS
11/4	Mon.	H	Jackson State	W 78-44	T. Miller (17)	Moore (11)	McQueen (7)
11/7	Thu.	H	NC Central	W 91-33	McQueen (22)	T. Miller (8)	McQueen (5)
11/11	Mon.	H	Presbyterian	W 81-33	McQueen (20)	Moore (8)	McQueen (6)
11/20	Wed.	H	No. 1 South Carolina	L 45-77	McQueen (15)	Moore (6)	T. Miller, McQueen (2)
11/25	Mon.	N	UAB	W 90-52	McQueen (17)	Cluse, Moore (8)	McQueen (7)
11/26	Tue.	N	No. 23 Alabama	L 39-73	Moore (11)	T. Miller (9)	Kohn, McQueen (2)
12/1	Sun.	H	Kennesaw State	W 67-48	T. Miller (15)	T. Miller (11)	McQueen (6)
12/5	Thu.	H	Florida	L 64-77	McQueen (18)	Kohn (7)	McQueen (5)
12/8	Sun.	H	Radford	W 74-48	T. Miller (16)	T. Miller (10)	McQueen (10)
12/15	Sun.	A	Wake Forest	W 65-59	McQueen (17)	T. Miller (15)	McQueen (10)
12/19	Thu.	N	Georgia	L 68-75	McQueen (19)	T. Miller (8)	T. Miller (3)
12/20	Fri.	N	Hawaii	W 72-58	Evans (16)	Five (4)	Porter (5)
12/29	Sun.	A	No. 22 NC State*	L 79-83	Moore (23)	McQueen, Moore (6)	McQueen (9)
1/2	Thu.	H	No. 20 California*	W 69-58	McQueen (18)	T. Miller, Moore (5)	Three (2)
1/5	Sun.	H	Stanford*	W (OT) 65-61	McQueen (26)	T. Miller (8)	McQueen (6)
1/9	Thu.	H	Virginia*	L 60-67	Moore (20)	Thompson (6)	T. Miller (5)
1/12	Sun.	H	No. 3 Notre Dame*	L 58-67	Kohn, McQueen (14)	Three (6)	Moore (3)
1/16	Thu.	A	Florida State*	6:00			
1/19	Sun.	A	Georgia Tech*	2:00			
1/23	Thu.	H	Miami*	7:00			
1/26	Sun.	H	Syracuse*	2:00			
2/2	Sun.	A	Boston College*	2:00			
2/6	Thu.	A	Duke*	7:00			
2/9	Sun.	H	North Carolina*	2:00			
2/13	Thu.	H	Georgia Tech*	7:00			
2/16	Sun.	A	SMU*	4:00			
2/23	Sun.	A	Pittsburgh*	1:00			
2/27	Thu.	A	Louisville*	6:00			
3/2	Sun.	H	Virginia Tech*	2:00			

GAME-BY-GAME STARTERS

Opponent	G	G	G	F	C
Jackson State	McQueen	Moore	Kohn	Cluse	T. Miller
NC Central	McQueen	Moore	Kohn	Cluse	T. Miller
Presbyterian	McQueen	Moore	Kohn	Cluse	T. Miller
No. 1 S. Carolina	McQueen	Moore	Kohn	Cluse	T. Miller
UAB	McQueen	Moore	Kohn	Cluse	T. Miller
No. 23 Alabama	McQueen	Moore	Kohn	Cluse	T. Miller
Kennesaw State	McQueen	Moore	Kohn	Thompson	T. Miller
Florida	McQueen	Moore	Kohn	Thompson	T. Miller
Radford	McQueen	Moore	Porter	Thompson	T. Miller
Wake Forest*	McQueen	Moore	Porter	Cluse	T. Miller
Georgia	McQueen	Moore	Porter	Cluse	T. Miller
Hawaii	McQueen	Moore	Porter	Cluse	T. Miller
No. 22 NC State*	McQueen	Moore	Porter	Evans	T. Miller
No. 20 Cal*	McQueen	Moore	Porter	Evans	T. Miller
Stanford*	McQueen	Moore	Porter	Evans	T. Miller
Virginia*	McQueen	Moore	Porter	Evans	T. Miller
No. 3 Notre Dame*	McQueen	Moore	Porter	Poole	T. Miller
Florida State*					
Georgia Tech*					
Miami*					
Syracuse*					
Boston College*					
Duke*					
North Carolina*					
Georgia Tech*					
SMU*					
Pittsburgh*					
Louisville*					
Virginia Tech*					



ACC STANDINGS (AS OF 1/14/24)

SCHOOL	ACC	PCT.	HOME	AWAY	OVR.	PCT.	HOME	AWAY	NEUTRAL	STREAK
Notre Dame	5-0	1.000	2-0	3-0	14-2	.875	8-0	6-0	0-2	W9
Louisville	5-1	.833	2-1	3-0	12-5	.706	5-2	6-1	1-2	W6
California	4-1	.800	3-0	1-1	16-2	.889	11-0	4-1	1-1	W3
Duke	4-1	.800	2-0	2-1	13-4	.765	7-0	4-4	2-0	W1
NC State	4-1	.800	2-0	2-1	12-4	.750	9-0	2-2	1-2	W1
Georgia Tech	3-2	.600	2-1	1-1	15-2	.882	11-1	2-1	2-0	L2
North Carolina	3-2	.600	2-2	1-0	15-3	.833	9-2	2-0	4-1	W2
Florida State	3-2	.600	2-0	1-2	13-4	.765	9-0	1-4	3-0	L2
Virginia Tech	3-2	.600	1-1	2-1	12-4	.750	8-1	3-1	1-2	W3
Clemson	3-3	.500	2-2	1-1	10-7	.588	7-4	1-1	2-2	L2
SMU	2-3	.400	1-1	1-2	10-7	.588	7-2	2-4	1-1	L1
Virginia	2-3	.400	1-2	1-1	10-7	.588	8-3	1-2	1-2	L1
Miami	1-4	.200	0-2	1-2	11-5	.688	7-3	2-2	2-0	L4
Stanford	1-4	.200	1-1	0-3	9-7	.562	9-1	0-5	0-1	L1
Boston College	1-4	.200	0-2	1-2	10-8	.556	8-2	2-4	0-2	L4
Pitt	1-4	.200	1-2	0-2	9-9	.500	7-3	2-3	0-3	W1
Syracuse	1-4	.200	1-2	0-2	7-9	.438	5-5	1-3	1-1	W1
Wake Forest	0-5	.000	0-2	0-3	7-9	.438	6-4	1-5	0-0	L4

ROSTER & W-L RECORD

ROSTER BREAKDOWN

BY CLASS

GRAD: 3

Summah Evans
Loyal McQueen
Anya Poole

SENIORS: 4

Maddi Cluse
Tessa Miller
Madi Ott
Addie Porter

JUNIORS: 2

Mia Moore
Raven Thompson

SOPHOMORES: 4

Jordy Griggs
Kylee Kellermann
Hannah Kohn
Bella Ranallo

FRESHMAN: 1

Morgan Miller

BY POSITION

FORWARD: 6

Summah Evans
Jordy Griggs
Morgan Miller
Tessa Miller
Anya Poole
Raven Thompson

GUARD: 9

Maddi Cluse
Kylee Kellermann
Hannah Kohn
Loyal McQueen
Mia Moore
Madi Ott
Addie Porter
Bella Ranallo

BY STATE

CALIFORNIA: 1

Jordy Griggs

FLORIDA: 1

Hannah Kohn

GEORGIA: 2

Mia Moore
Raven Thompson

ILLINOIS: 1

Bella Ranallo

MINNESOTA: 1

Morgan Miller

NORTH CAROLINA: 1

Anya Poole

OHIO: 1

Maddi Cluse

SOUTH CAROLINA: 2

Kylee Kellermann
Loyal McQueen

TENNESSEE: 2

Tessa Miller
Addie Porter

TEXAS: 1

Madi Ott

CLEMSON RECORD WHEN ...

CLEMSON POINTS SCORED

Scoring 39 points or less	0-1
Scoring 40-49 points	0-1
Scoring 50-59 points	0-1
Scoring 60-69 points	4-3
Scoring 70-79 points	3-1
Scoring 80-89 points	1-0
Scoring 90 points or more	2-0

SHOOTING PCT.

Shooting 40% or better (FG)	8-4
Shooting less than 40% (FG)	2-3
Shooting 35% or better (3FG)	8-3
Shooting less than 35% (3FG)	2-4
Shooting 70% or better (FT)	6-7
Shooting less than 70% (FT)	4-0

TURNOVERS

Commit more turnovers	0-5
Opponent commits more turnovers	10-1
Tied	0-1

POINTS IN THE PAINT

Scoring More	8-3
Opponent Scores more	1-4
Tied	1-0

POINTS OFF TURNOVERS

More points off turnovers	7-0
Opponent more points off turnovers	2-6
Tied	1-1

SECOND CHANCE POINTS

More second chance points	8-3
Opponent more second chance points	1-3
Tied	1-1

FAST BREAK POINTS

More fast break points	7-3
Opponent more fast break points	2-4
Tied	1-0

FIELD GOAL ATTEMPTS

Attempt more field goals	7-3
Opponent attempts more field goals	2-3
Tied	1-1

OPPONENT POINTS SCORED

Scoring 39 points or less	2-0
Scoring 40-49 points	3-0
Scoring 50-59 points	4-0
Scoring 60-69 points	1-2
Scoring 70-79 points	0-4
Scoring 80-89 points	0-1
Scoring 90 points or more	0-0

OPPONENT SHOOTING PCT.

Shooting 40% or better (FG)	2-7
Shooting less than 40% (FG)	8-0
Shooting 35% or better (3FG)	0-5
Shooting less than 35% (3FG)	10-2
Shooting 70% or better (FT)	3-5
Shooting less than 70% (FT)	8-2

3-POINT FIELD GOAL ATTEMPTS

Attempt more 3-point field goals	7-4
Opponent attempts more 3-point field goals	3-3
Tied	0-0

FREE THROW ATTEMPTS

Attempt more free throws	6-3
Opponent attempt more free throws	4-4
Tied	0-0

REBOUNDS

Out-rebound opponent	9-1
Opponent has more rebounds	1-6
Tied	0-0

STEALS/ASSISTS

At least 10 steals	2-0
At least 10 assists	9-5



TOP-SCORING QUARTERS

THIS SEASON

1ST	2ND	3RD	4TH	OPPONENT/SCORE	DATE
-	26	-	-	Jackson State (78-44)	11/4/24
25	-	-	-	NC Central (91-33)	11/7/24
-	26	-	-	UAB (90-52)	11/25/24
-	-	-	25	Kennesaw State (67-48)	12/1/24
-	-	26	-	Florida (64-77)	12/5/24

ALL-TIME*

1ST	2ND	3RD	4TH	OPPONENT/SCORE	DATE
33	-	-	-	Longwood (102-63)	11/19/23
--	31	--	--	Columbia (78-82)	11/14/21
--	--	--	30	Jacksonville St. (69-63)	12/21/16
--	--	--	30	Miami (76-67)	1/10/19
--	--	30	--	Florida State (79-82)	3/3/24
29	--	--	--	Boston College (91-58)	2/16/19
29	--	--	--	Syracuse (86-77)	1/24/21
29	--	--	--	Syracuse (82-83)	1/14/24
--	29	--	--	Wake Forest (73-59)	1/28/24
--	--	28	--	Mercer (90-66)	11/12/23
--	--	28	--	Boston College (68-70)	2/9/20
--	28	--	--	Wright State (75-51)	11/25/16
28	--	--	--	Rhode Island (80-67)	12/8/18
28	--	--	--	William & Mary (41-58)	12/5/15
--	27	--	--	NC A&T (74-82)	12/20/19
--	27	--	--	Furman (77-71)	11/6/19

NOTES & RANKINGS

THE OPPONENT

NOTING THE SEMINOLES



2024-25 STAT LEADERS

SCORING	G	PTS.	PPG
Ta'Niya Latson	16	428	26.8
Makayla Timpson	17	305	17.9

REBOUNDING	G	REBS	RPG
Makayla Timpson	17	181	10.6
Ta'Niya Latson	16	76	4.8

ASSISTS	G	ASTS.	APG
O'Mariah Gordon	17	67	3.9
Ta'Niya Latson	16	63	3.9

STEALS	G	STLS.	SPG
O'Mariah Gordon	17	48	2.8
Ta'Niya Latson	16	43	2.7

BLOCKS	G	BLKS.	BPG
Makayla Timpson	17	52	3.1
Ta'Niya Latson	16	9	0.6

NCAA & ACC RANKINGS

AS OF 1/14/25

INDIVIDUAL RANKINGS

NAME	CATEGORY	STAT	ACC	NCAA
Loyal McQueen	Assists	87	4	27
Loyal McQueen	Assists Per Game	5.1	4	39
Loyal McQueen	Assist Percentage	32.8%		3
Hannah Kohn	Three Pointers	46	3	T18
Hannah Kohn	Three Point Attempts	116	4	T33

AS OF 1/14/24

TEAM RANKINGS

NAME	CATEGORY	STAT	ACC	NCAA
Clemson	Assists/Turnover	1.17	5	35
Clemson	Free Throw %	76.9%	4	28
Clemson	D. Rebound Rate	76.8	1	6
Clemson	Total Rebound Rate	54.2%		43

TEAM NOTES

TOUGH SCHEDULE TIGERS

- The Tigers will play 13 regular season games against teams that played in the NCAA tournament last season.
- The teams Clemson is scheduled to play this season not only made the tournament, but advanced far. The Tigers' 2024-25 opponents won a total of 21 games in last season's tournament.
- The 13 games that Clemson will play against last season's tournament teams the third most such games in the nation this season.
- Nine of Clemson's games this year are against ACC teams who advanced to the NCAA tournament.
- In addition to the 13 games the Tigers can play against NCAA tournament teams, an additional eight games are scheduled against teams that played in either the WBIT or WNIT last season.

LOYAL RETURNS HOME & GIVES BACK

- After four years away from home, Loyal McQueen returns to her home state where she was the Gatorade Player of the Year at Wilson High School to finish her collegiate career.
- Through the first 16 games of the season, McQueen is averaging career highs in points (14.0), field goal percentage (.422), three point percentage (.412), rebounds per game (3.4), and assists per game (5.1).
- In Clemson's game against Notre Dame, McQueen logged her 1,000th career point
- McQueen logged the first double-double of her career in Clemson's 65-59 win at Wake Forest (17 points, 10 assists)
- After returning to play for Clemson, McQueen hosted a basketball camp in her hometown that was free for kids ages 6-13. In addition to learning how to play basketball, McQueen provided all attendees with school supplies for the upcoming school year.
- During the offseason, McQueen returned to Florence where she donated \$500 to the South Florence, West Florence, and Wilson High School girls basketball teams.
- After a legendary high school career at Wilson High, it was recently announced that McQueen's jersey would be retired at Wilson.

MIA MOORE DOES IT ALL

- Through Clemson's first 17 games, Mia Moore is Clemson's second leading scorer with 11.3 points per game, is second on the team in rebounding (5.6 rpg) leads the team in steals (1.2 spg), and is one of the leading shooters on the team (.403/.400).
- Scored a season-high 23 points in Clemson's game against NC State - the most scored by a Tiger in a single game this season.
- In Clemson's last game against Virginia, Moore scored 20 points - her second highest total of the season, and she recorded a new career high in made three pointer
- Last season, Moore was one of 25 players in the nation to lead her team in points, points per game, field goal percentage, rebounds, rebounds per game, and steals per game.
- Standing at just 5'6", Moore averaged almost nine rebounds per game and notched 13 double-doubles.
- Moore ranked fifth in the AAC for most rebounds per game.
- Once recorded a quadruple double in high school (15 points, 11 assists, 10 steals, 10 rebounds).

BIG TIME TESSA

- Miller had a career year for a 26-win Belmont team last season, averaging 14.4 points, 6.2 boards, and 3.2 assists per game en route to being an all-conference selection.
- In seven games against power-four competition last season, including games against Georgia, Mississippi State, Ohio State, Penn State, and Stanford, Miller averaged 14.4 points, 5.4 rebounds, and 2.3 assists per game while shooting 60% from the floor.
- Miller notched a her first double-double of this season with 15 points and 11 boards against Kennesaw State
- She logged another double-double with 16 points and 10 rebounds - including her 1,000th career point - in Clemson's win against Radford
- She has been the best rebounder for the Tigers this year, leading the team in rebounds (7.1 rpg). She also set a new season high with 15 rebounds in the Tigers' win against Wake Forest.
- Playing against a Stanford team that featured Cameron Brink and Kiki Iriafen, Miller scored 18 points with nine made field goals.
- In the season-opening game against Jackson State, Miller scored a team-high of 17 points on an ultra-efficient 7-8 from the floor and 3-3 from the free-throw line.
- 1,000-POINT TIGERS**
- Clemson entered the season with zero players in the 1,000-point club
- The Tigers are one of two teams in the country that entered the season with zero 1,000-point scorers and now have three.
- Tessa Miller scored her 1,000th career point in Clemson's win against Radford earlier this season
- Raven Thompson joined the 1,000-point club in the Tigers' win against Wake Forest
- Loyal McQueen, the Tigers leading scorer, logged her 1,000th point in Clemson's game against Notre Dame



SEASON/CAREER BESTS

#1 LOYAL MCQUEEN

Category	SEASON BEST	CAREER BEST
Pts	26 vs Stanford (1/5/25)	Same
3Pts	2 vs UAB (11/25/24)	4 vs Norfolk (12/18/22)
Assist	10 two times	Same
Blocks	-	1 two times
Rebounds	7 vs Jackson State (11/4/24)	Same
Free Throws	12 vs Stanford (1/5/25)	Same
Steals	2 two times	3 vs South Carolina (2/22/24)

#3 JORDY GRIGGS

Category	SEASON BEST	CAREER BEST
Pts	-	3 vs Minnesota (12/6/23)
3Pts	-	1 vs Minnesota (12/6/23)
Assist	-	-
Blocks	-	-
Rebounds	-	1 vs Furman (12/17/23)
Free Throws	-	-
Steals	-	-

#5 HANNAH KOHN

Category	SEASON BEST	CAREER BEST
Pts	18 at NC State (12/29/24)	Same
3Pts	6 at NC State (12/29/24)	Same
Assist	3 vs Virginia (1/9/25)	Same
Blocks	1 vs Presbyterian (11/11/24)	1 four times
Rebounds	7 vs Florida (12/6/24)	Same
Free Throws	5 vs Notre Dame (1/12/25)	Same
Steals	2 vs Radford (12/8/24)	2 three times

#7 SUMMAH EVANS

Category	SEASON BEST	CAREER BEST
Pts	16 vs Hawaii (12/20/24)	35 at Samford (2/3/24)
3Pts	3 two times	7 vs Kennesaw State (1/2/24)
Assist	2 two times	5 vs Stetson (1/2/21)
Blocks	3 vs Presbyterian (11/11/24)	4 vs Kennesaw State (1/2/24)
Rebounds	6 vs NC Central (11/7/24)	16 vs Wofford (2/24/24)
Free Throws	2 two times	6 vs Lipscomb (1/29/22)
Steals	3 vs Wake Forest (12/15/24)	7 vs Warner (11/11/21)

#10 KYLEE KELLERMANN

Category	SEASON BEST	CAREER BEST
Pts	3 vs Presbyterian (11/11/24)	Same
3Pts	1 vs Presbyterian (11/11/24)	Same
Assist	1 vs Florida (12/6/24)	Same
Blocks	-	-
Rebounds	1 two times	1 four times
Free Throws	-	-
Steals	-	-

#11 MADDI CLUSE

Category	SEASON BEST	CAREER BEST
Pts	9 two times	30 vs Vermont (11/11/22)
3Pts	3 vs UAB (11/25/24)	4 at Central Michigan (2/15/23)
Assist	4 vs Presbyterian (11/11/24)	10 vs Bradley (12/16/22)
Blocks	1 two times	2 two times
Rebounds	8 vs UAB (11/25/24)	13 two times
Free Throws	1 vs Notre Dame (1/12/25)	9 vs Vermont (11/11/22)
Steals	2 at NC State (12/29/24)	5 vs NIU (1/19/22)

#12 MIA MOORE

Category	SEASON BEST	CAREER BEST
Pts	23 at NC State (12/29/24)	27 vs Jacksonville St. (11/27/23)
3Pts	4 vs Virginia (1/9/25)	Same
Assist	4 three times	7 at Wichita State (1/25/24)
Blocks	1 vs UAB (11/25/24)	1 vs Rice (2/17/24)
Rebounds	11 vs Jackson State (11/4/24)	17 vs Memphis (1/3/24)
Free Throws	9 vs NC Central (11/7/24)	12 vs SC State (12/12/23)
Steals	4 vs Radford (12/8/24)	4 four times

#13 BELLA RANALLO

Category	SEASON BEST	CAREER BEST
Pts	-	3 vs Arkansas - PB (11/26/23)
3Pts	-	1 vs Arkansas - PB (11/26/23)
Assist	-	-
Blocks	-	-
Rebounds	-	1 vs Longwood (11/19/23)
Free Throws	-	-
Steals	-	-

#14 ADDIE PORTER

Category	SEASON BEST	CAREER BEST
Pts	7 vs Radford (12/8/24)	19 at Mercer (2/9/23)
3Pts	2 two times	4 two times
Assist	5 three times	7 three times
Blocks	1 vs Jackson State (11/4/24)	2 vs Coastal Carolina (12/20/23)
Rebounds	4 four times	20 at Furman (1/21/23)
Free Throws	2 four times	7 at UNCG (2/17/22)
Steals	2 two times	5 vs Murray State (11/19/21)

#20 MORGAN MILLER

Category	SEASON BEST	CAREER BEST
Pts	2 vs UAB (11/25/24)	Same
3Pts	-	-
Assist	-	-
Blocks	-	-
Rebounds	3 vs UAB (11/25/24)	Same
Free Throws	2 vs UAB (11/25/24)	Same
Steals	-	-

#22 TESSA MILLER

Category	SEASON BEST	CAREER BEST
Pts	17 vs Jackson State (11/4/24)	25 at Murray State (2/25/24)
3Pts	1 two times	1 eight times
Assist	3 two times	9 vs UNI (2/15/24)
Blocks	2 vs Wake Forest (12/15/24)	5 at Murray State (2/24/22)
Rebounds	15 vs Wake Forest (12/15/24)	21 vs Troy (12/20/22)
Free Throws	4 two times	9 vs Missouri State (3/16/24)
Steals	2 two times	3 five times

#30 MADI OTT

Category	SEASON BEST	CAREER BEST
Pts	5 vs NC Central (11/7/24)	16 vs Wofford (11/10/22)
3Pts	1 four times	4 four times
Assist	3 vs Jackson State (11/4/24)	3 six times
Blocks	-	1 vs Louisville (2/3/22)
Rebounds	2 two times	8 vs Georgia Tech (2/15/24)
Steals	2 vs NC Central (11/7/24)	4 vs Winthrop (11/6/23)

#31 ANYA POOLE

Category	SEASON BEST	CAREER BEST
Pts	14 vs Presbyterian (11/11/24)	17 at Charlotte (11/14/21)
3Pts	-	2 vs UNCG (11/28/20)
Assist	3 vs NC Central (11/7/24)	3 five times
Blocks	4 vs Virginia (1/9/25)	5 vs Alcorn State (12/21/21)
Rebounds	8 vs Cal (1/2/25)	16 at Minnesota (12/1/21)
Free Throws	3 vs Stanford (1/5/25)	5 at Wake Forest (2/3/22)
Steals	2 vs Stanford (1/5/25)	4 two times

#32 RAVEN THOMPSON

Category	SEASON BEST	CAREER BEST
Pts	17 vs Stanford (1/5/25)	27 vs Richmond (12/21/23)
3Pts	3 vs Stanford (1/5/25)	3 two times
Assist	3 two times	5 two times
Blocks	-	2 vs EKU (12/17/23)
Rebounds	6 vs Jackson State (11/4/24)	16 vs King (11/26/22)
Free Throws	3 vs Jackson State (11/4/24)	9 at ETSU (1/5/23)
Steals	1 two times	4 three times

HEAD COACH SHAWN POPPIE

FIRST SEASON AT CLEMSON • 3RD YEAR OVERALL • LIMESTONE '07



CAREER HIGHLIGHTS

- 2 NCAA Tournament Appearances
- Has coached six players currently in the WNBA and 17 that are currently playing professionally
- 2023 Spalding Maggie Dixon NCAA Division 1 Rookie Coach of the Year
- 2023-24 SoCon Coach of the Year
- Coached eight all-conference selections at Chattanooga
- Coached nine All-ACC selections during his time as associate head coach at Virginia Tech
- Coached Virginia Tech's first-ever All-American
- Recorded her 300th career game as a coach on 11/6/23 with Clemson's 71-41 win over Winthrop

PERSONAL

Family: Wife, Regina, and children, Kai, Kayden, and Cameron

Hometown: Crescent City, Illinois

Education: Graduated from Limestone in 2007

Playing Experience: Four-year starter at Limestone University

Prior Coaching Experience: Assistant Coach at Limestone, Assistant Coach at USC-Upstate (2011-13), Assistant Coach at Furman (2013-2016), Assistant Coach at Virginia Tech (2016-2020), Associate Head Coach at Virginia Tech (2020-22), Head Coach at Chattanooga (2022-24)

CLEMSON COACHING STAFF



CHRIS AYERS

FIRST SEASON AT CLEMSON • FAMU '08

Hometown: Tallahassee, Fla.

Education: Graduated from FAMU in 2008

Assistant Coach Experience: Assistant Coach at Godby High School (2008-17), Graduate Manager at Georgia Tech (2017-18), Assistant Coach at Ole Miss (2018-2024), Assistant Coach at Clemson (2024-Pres.)

Career Highlights: Was Ole Miss' recruiting coordinator and led the Rebels to the top-ranked recruiting class in the SEC in 2019-20. Was vital in the signing of the Rebels' first-ever McDonald's All-American and eventual SEC Freshman of the Year (Madison Scott). He was pivotal in the signing of Ole Miss' second-ever five-star recruit in Jacorriah Bracey as well as ESPN's top-ranked transfer, Shakira Austin. In 2023-24 Ayers oversaw Ole Miss' defense and the Rebels ranked fifth in the nation in blocked shots and held opponents to shooting just 38% from the floor.



SYDNI MEANS

FIRST SEASON AT CLEMSON • MERCER '18

Hometown: Atlanta, Ga.

Education: Graduated from Mercer in 2018

Assistant Coach Experience: Assistant Coach at Mercer (2018-21), Assistant Coach at Tulsa (2021-24), Assistant Coach at Clemson (2024-Pres.)

Career Highlights: Was on staff at Mercer when the Bears won 25 games and the SoCon tournament, nearly upsetting the no. 2 seed Iowa Hawkeyes in the first round of the 2019 NCAA tournament. In her first season at Tulsa, she helped coach the Golden Hurricane to their first post-season in seven years, advancing to the second round of the WNIT. In her final season at Tulsa, Means and the Golden Hurricane won 25 games en route to winning the American Athletic Conference regular season championship and advanced to the elite eight of the WBIT. Means was vital in the development of Temira Poindexter who scored 20 or more points in 36 games and was named All-America Honorable Mention.



KATELYN GRISILLO

FIRST SEASON AT CLEMSON • USC-AIKEN '16

Hometown: Charleston, S.C.

Education: Graduated from USC-Aiken in 2016

Assistant Coach Experience: Graduate Assistant at Wingate (2016-18), Assistant Coach at Wingate (2018-22), Assistant Coach at Chattanooga (2022-24), Assistant Coach at Clemson (2024-Pres.)

Personal Highlights: Wingate advanced to three NCAA tournaments and won the conference title in 2017 while Grisillo was on staff. During her time at Chattanooga the Mocs won two conference titles and advanced to the NCAA tournament in both her seasons with the program. She was an important piece in the development of Yazz Wazeerud-Din who was a SoCon All-Conference selection. She also helped develop Raven Thompson who went on to be named SoCon Freshman of the Year and be selected to the all-conference team.

POPPIE VS. ALL COMPETITION

TEAM	CHATTANOOGA		CLEMSON		TOTAL
	W	L	W	L	
ALABAMA	0	1	0	1	0-2
AUSTIN PEAY	1	1			1-1
BELMONT	0	1			0-1
CAL	0	0	1	0	1-0
COASTAL CAROLINA	0	1			0-1
E. KENTUCKY	1	0			1-0
ETSU	5	0			5-0
FLORIDA	0	0	0	1	0-1
FURMAN	5	0			5-0
GEORGIA	0	0	0	1	0-1
GEORGIA STATE	1	0			1-0
HAWAII	0	0	1	0	1-0
JACKSON STATE	0	0	1	0	1-0
JACKSONVILLE STATE	0	1			0-1
KENT STATE	1	0			1-0
KENNESAW STATE	2	0	1	0	3-0
KING	2	0			2-0
LIPSCOMB	1	0			1-0
MARSHALL	0	2			0-2
MERCER	5	0			5-0
MISSISSIPPI STATE	1	0			1-0
MURRAY STATE	0	1			0-1
NC CENTRAL	1	0	1	0	2-0
NC STATE	0	1	0	1	0-2
N. ALABAMA	2	0			2-0
N. KENTUCKY	1	0			1-0
NOTRE DAME	0	0	0	1	0-1
OHIO	1	0			1-0
PRESBYTERIAN	0	0	1	0	1-0
RADFORD	0	0	1	0	1-0
RICHMOND	0	1			0-1
SAMFORD	3	1			3-1
SOUTH CAROLINA	0	0	0	1	0-1
STANFORD	0	0	1	0	1-0
TENNESSEE	0	1			0-1
TENNESSEE STATE	1	0			1-0
TENNESSEE TECH	1	0			1-0
UAB	0	0	1	0	1-0
UNC ASHEVILLE	1	0			1-0
UNC GREENSBORO	3	2			3-2
UVA WISE	1	0			1-0
VIRGINIA	0	0	0	1	0-1
VIRGINIA TECH	0	1			0-1
WAKE FOREST	0	0	1	0	1-0
W. CAROLINA	4	1			4-1
WOFFORD	3	2			3-2
YOUNG HARRIS	1	0			1-0
TOTALS	48	18	10	7	58-25

2024-25 COMBINED TEAM STATISTICS

Game Records

Record	Overall	Home	Away	Neutral
ALL GAMES	10-7	7-4	1-1	2-2
CONFERENCE	3-3	2-2	1-1	0-0
NON-CONFERENCE	7-4	5-2	0-0	2-2

Score by Periods

Team	1st	2nd	3rd	4th	OT	TOT
Clemson	278	255	331	292	9	1165
Opponents	240	242	260	266	5	1013

Team Box Score

No.	Player				Total		3-Point		F-Throw		Rebounds											
		GP-GS	MIN	AVG	FG-FGA	FG%	3FG-3FGA	3FG%	FT-FTA	FT%	OFF	DEF	TOT	AVG	PF	DQ	A	TO	BLK	STL	PTS	AVG
1	MCQUEEN, Loyal	17-17	558:13	32.8	87-206	.422	7-17	.412	57-67	.851	6	51	57	3.4	27	0	87	56	0	9	238	14.0
12	MOORE, Mia	17-17	461:25	27.1	71-176	.403	24-60	.400	26-38	.684	20	75	95	5.6	36	1	32	24	1	23	192	11.3
5	KOHN, Hannah	17-8	482:55	28.4	51-132	.386	46-116	.397	17-18	.944	6	31	37	2.2	26	0	17	20	2	7	165	9.7
22	MILLER, Tessa	17-17	426:12	25.1	60-110	.545	3-7	.429	27-38	.711	40	73	113	6.6	50	2	29	31	10	11	150	8.8
32	THOMPSON, Raven	17-3	333:32	19.6	41-86	.477	9-27	.333	17-23	.739	8	44	52	3.1	25	0	20	12	2	3	108	6.4
7	EVANS, Summah	16-4	280:58	17.6	35-94	.372	17-60	.283	6-8	.750	11	28	39	2.4	20	1	12	10	9	13	93	5.8
31	POOLE, Anya	16-1	249:07	15.6	42-69	.609	0-1	.000	7-11	.636	24	41	65	4.1	26	0	19	20	20	7	91	5.7
11	CLUSE, Maddi	17-9	244:36	14.4	25-51	.490	11-32	.344	1-4	.250	11	36	47	2.8	23	1	14	10	3	5	62	3.6
14	PORTER, Addie	17-9	301:21	17.7	14-35	.400	9-28	.321	9-10	.900	4	34	38	2.2	23	0	30	23	1	12	46	2.7
30	OTT, Madi	10-0	66:04	6.6	5-15	.333	4-13	.308	0-0	.000	1	3	4	0.4	4	0	6	2	0	2	14	1.4
20	MILLER, Morgan	5-0	09:56	2.0	0-3	.000	0-0	.000	3-4	.750	3	2	5	1.0	3	0	0	4	0	0	3	0.6
10	KELLERMANN, Kylee	6-0	10:41	1.8	1-6	.167	1-5	.200	0-0	.000	0	2	2	0.3	0	0	1	0	0	0	3	0.5
Team											35	46	81					16				
Total		17	3425		432-983	.439	131-366	.358	170-221	.769	169	466	635	37.4	263	5	267	228	48	92	1165	68.5
Opponents		17	3425		378-948	.399	86-288	.299	171-252	.679	142	395	537	31.6	239	3	182	228	63	92	1013	59.6

Team Statistics

	CU	OPP
Scoring	1165	1013
Points per game	68.5	59.6
Scoring margin	+8.9	-
Field goals-att	432-983	378-948
Field goal pct	.439	.399
3 point fg-att	131-366	86-288
3-point FG pct	.358	.299
3-pt FG made per game	7.7	5.1
Free throws-att	170-221	171-252
Free throw pct	.769	.679
F-Throws made per game	10.0	10.1
Rebounds	635	537
Rebounds per game	37.4	31.6
Rebounding margin	+5.8	-
Assists	267	182
Assists per game	15.7	10.7
Turnovers	228	228
Turnovers per game	13.4	13.4
Turnover margin	0.0	-
Assist/turnover ratio	1.2	0.8
Steals	92	92
Steals per game	5.4	5.4
Blocks	48	63
Blocks per game	2.8	3.7
Winning streak	0	-
Home win streak	0	-
Attendance	26111	6384
Home games-Avg/Game	11-2374	2-3192
Neutral site-Avg/Game	-	4-395

Team Results

Date	Opponent		Score	Att.
11/04/2024	Jackson St.	W	78-44	783
11/07/2024	N.C. Central	W	91-33	814
11/11/2024	Presbyterian	W	81-33	6589
11/20/2024	South Carolina	L	45-77	5008
11/25/2024	vs UAB	W	90-52	250
11/26/2024	vs Alabama	L	39-73	400
12/01/2024	Kennesaw St.	W	67-48	1005
12/05/2024	Florida	L	64-77	1475
12/08/2024	Radford	W	74-48	1239
12/15/2024	at Wake Forest	W	65-59	884
12/19/2024	vs Georgia	L	68-75	724
12/20/2024	vs Hawaii	W	72-58	205
12/29/2024	at NC State	L	79-83	5500
01/02/2025	California	W	69-58	1143
01/05/2025	Stanford	Wot	65-61	2418
01/09/2025	Virginia	L	60-67	1821
01/12/2025	Notre Dame	L	58-67	3816

BROADCAST CHEAT SHEET



#1 Loyal McQueen
G • Gr. • 5-8
Florence, S.C.



#3 Jordy Griggs
G/F • So. • 6-2
Moreno Valley, Calif.



#5 Hannah Kohn
G • So. • 5-9
Oviedo, Fla.



#7 Summah Evans
F • Gr. • 6-0
Cairns, Australia



#10 Kylee Kellermann
G • So. • 5-6
Charleston, S.C.



#11 Maddi Cluse
G • Sr. • 5-10
Sagamore Hills, Ohio



#12 Mia Moore
G • Jr. • 5-6
Alpharetta, Ga.



#13 Bella Ranallo
G • So. • 5-6
Lake Forest, Ill.



#14 Addie Porter
G • Sr. • 5-4
Lebanon, Tenn.



#20 Morgan Miller
F • Fr. • 6-2
Andover, Minn.

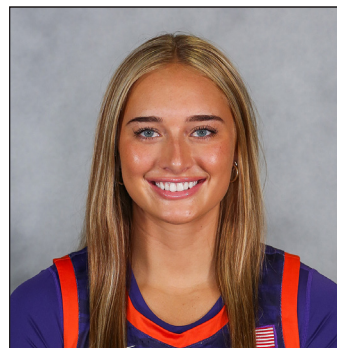

#22 Tessa Miller
F • Sr. • 6-2
Crossville, Tenn.



#30 Madi Ott
G • Sr. • 5-11
Frisco, Texas



#31 Anya Poole
F • Gr. • 6-2
Raleigh, N.C.

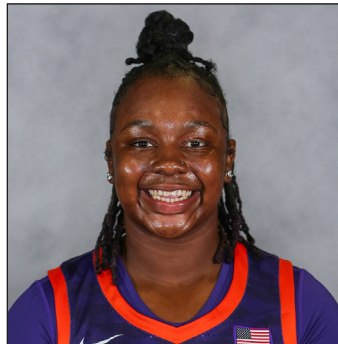

#32 Raven Thompson
F • Jr. • 5-10
Atlanta, Ga.



Shawn Poppie
Head Coach
Limestone, '07 | 1st season