



Officials: Denise Brooks, Meadow Overstreet, Whitney Armstrong

N.C. Central - 33

Record: 0-2

| NO. | Name | F | Min | FG | | | 3P | | | FT | | | Rebounds | | | Fouls | | TP | AS | TO | ST | Blocks | | +/- |
|---------------|-----------------|---|-------|------|-------|------|------|----|-----|----|----|----|----------|-----|----|-------|---|----|----|----|----|--------|---|-----|
| | | | | M-A | M-A | M-A | OR | DR | TOT | PF | FD | OR | DR | TOT | BS | BA | | | | | | | | |
| 3 | Morgan Callahan | F | 37:50 | 2-10 | 0-0 | 3-9 | 0 | 2 | 2 | 1 | 6 | 7 | 0 | 2 | 2 | 1 | 6 | 7 | 0 | 2 | 1 | 1 | 2 | -56 |
| 15 | Dianna Blake | F | 19:11 | 0-4 | 0-1 | 0-0 | 0 | 0 | 0 | 1 | 2 | 0 | 0 | 0 | 4 | 0 | 0 | 0 | 0 | 4 | 0 | 0 | 3 | -30 |
| 0 | Aysia Hinton | G | 27:22 | 1-1 | 1-1 | 0-0 | 1 | 1 | 2 | 2 | 3 | 3 | 0 | 3 | 1 | 0 | 0 | 3 | 0 | 3 | 1 | 0 | 0 | -35 |
| 5 | Kyla Bryant | G | 37:34 | 5-17 | 1-3 | 0-0 | 0 | 3 | 3 | 1 | 0 | 11 | 3 | 2 | 0 | 0 | 1 | 3 | 2 | 0 | 0 | 0 | 1 | -55 |
| 10 | Shakiria Foster | G | 22:26 | 0-4 | 0-3 | 0-0 | 0 | 0 | 0 | 4 | 1 | 0 | 1 | 2 | 0 | 0 | 0 | 1 | 2 | 0 | 0 | 0 | 0 | -28 |
| 13 | Terriana Gray | | 14:42 | 1-4 | 0-1 | 2-2 | 1 | 1 | 2 | 1 | 2 | 4 | 0 | 5 | 0 | 0 | 0 | 0 | 5 | 0 | 0 | 0 | 0 | -32 |
| 12 | Jada Tiggett | | 11:56 | 1-5 | 0-2 | 0-0 | 0 | 4 | 4 | 4 | 2 | 2 | 0 | 1 | 0 | 0 | 0 | 1 | 0 | 0 | 2 | 0 | 0 | -17 |
| 21 | Bradyn Griffin | | 01:21 | 0-0 | 0-0 | 0-0 | 0 | 0 | 0 | 0 | 0 | 0 | 0 | 0 | 1 | 0 | 0 | 0 | 1 | 0 | 0 | 0 | 0 | -3 |
| 2 | Victoria Morris | | 17:56 | 0-0 | 0-0 | 0-2 | 1 | 1 | 2 | 3 | 1 | 0 | 0 | 0 | 0 | 0 | 0 | 0 | 0 | 0 | 1 | 0 | 0 | -24 |
| 11 | LaNiya Scales | | 00:30 | 0-0 | 0-0 | 0-0 | 0 | 0 | 0 | 0 | 0 | 0 | 0 | 0 | 0 | 0 | 0 | 0 | 0 | 0 | 0 | 0 | 0 | 0 |
| 1 | Jada Creech | | 08:22 | 2-3 | 0-0 | 2-4 | 1 | 0 | 1 | 0 | 2 | 6 | 0 | 1 | 0 | 0 | 0 | 0 | 1 | 0 | 0 | 0 | 0 | -10 |
| 22 | Laila Lewis | | 00:51 | 0-0 | 0-0 | 0-0 | 0 | 0 | 0 | 0 | 0 | 0 | 0 | 0 | 0 | 0 | 0 | 0 | 0 | 0 | 0 | 0 | 0 | 0 |
| Team | | | | | | | 3 | 2 | 5 | | | 0 | | | 3 | | | | | | | | | |
| Totals | | | | | 12-48 | 2-11 | 7-17 | 7 | 14 | 21 | 17 | 19 | 33 | 4 | 24 | 2 | 4 | 6 | | | | | | -58 |

| Shooting By Period | | |
|--------------------|-------|-------|
| 1st FG% | 1-7 | 14.3% |
| 3PT% | 0-0 | 0.0% |
| FT% | 1-3 | 33.3% |
| 2nd FG% | 3-16 | 18.8% |
| 3PT% | 1-6 | 16.7% |
| FT% | 1-4 | 25% |
| 3rd FG% | 6-13 | 46.2% |
| 3PT% | 1-3 | 33.3% |
| FT% | 2-2 | 100% |
| 4th FG% | 2-12 | 16.7% |
| 3PT% | 0-2 | 0.0% |
| FT% | 3-8 | 37.5% |
| GM FG% | 12-48 | 25.0% |
| 3PT% | 2-11 | 18.2% |
| FT% | 7-17 | 41.2% |

Technical Fouls::NONE

Dead Ball Rebounds: 4, 0

Clemson - 91

Record: 2-0

| NO. | Name | F | Min | FG | | | 3P | | | FT | | | Rebounds | | | Fouls | | TP | AS | TO | ST | Blocks | | +/- |
|---------------|------------------|---|-------|------|-------|------|-------|----|-----|----|----|----|----------|-----|----|-------|----|----|----|----|----|--------|----|-----|
| | | | | M-A | M-A | M-A | OR | DR | TOT | PF | FD | OR | DR | TOT | BS | BA | | | | | | | | |
| 22 | Tessa Miller | F | 18:57 | 2-4 | 0-0 | 0-0 | 2 | 6 | 8 | 2 | 0 | 4 | 2 | 2 | 2 | 1 | 0 | 23 | 2 | 2 | 1 | 1 | 0 | 23 |
| 1 | Loyal McQueen | G | 26:42 | 9-17 | 0-1 | 4-4 | 0 | 2 | 2 | 0 | 5 | 22 | 5 | 3 | 2 | 0 | 2 | 39 | 5 | 3 | 2 | 0 | 2 | 39 |
| 5 | Hannah Kohn | G | 22:58 | 3-3 | 2-2 | 2-2 | 0 | 1 | 1 | 2 | 1 | 10 | 1 | 0 | 0 | 0 | 31 | 1 | 0 | 0 | 0 | 0 | 31 | |
| 11 | Maddi Cluse | G | 16:26 | 3-3 | 1-1 | 0-0 | 1 | 4 | 5 | 4 | 1 | 7 | 0 | 3 | 0 | 1 | 18 | 0 | 3 | 0 | 1 | 0 | 18 | |
| 12 | Mia Moore | G | 25:38 | 4-7 | 2-3 | 9-10 | 1 | 5 | 6 | 2 | 6 | 19 | 1 | 0 | 1 | 0 | 33 | 1 | 0 | 1 | 0 | 0 | 33 | |
| 7 | Summah Evans | | 23:07 | 4-10 | 3-7 | 0-0 | 1 | 5 | 6 | 2 | 0 | 11 | 2 | 1 | 1 | 1 | 44 | 2 | 1 | 1 | 1 | 1 | 44 | |
| 31 | Anya Poole | | 13:49 | 1-2 | 0-0 | 0-0 | 2 | 5 | 7 | 3 | 0 | 2 | 3 | 3 | 0 | 3 | 20 | 3 | 3 | 0 | 3 | 0 | 20 | |
| 32 | Raven Thompson | | 17:56 | 3-5 | 0-0 | 0-0 | 0 | 3 | 3 | 2 | 1 | 6 | 3 | 0 | 0 | 0 | 29 | 3 | 0 | 0 | 0 | 1 | 29 | |
| 30 | Madi Ott | | 16:57 | 2-3 | 1-2 | 0-0 | 0 | 0 | 0 | 1 | 1 | 5 | 1 | 1 | 2 | 0 | 30 | 1 | 1 | 2 | 0 | 0 | 30 | |
| 14 | Addie Porter | | 13:18 | 1-1 | 0-0 | 2-2 | 1 | 2 | 3 | 1 | 1 | 4 | 1 | 1 | 1 | 0 | 19 | 1 | 1 | 1 | 0 | 0 | 19 | |
| 10 | Kylee Kellermann | | 02:06 | 0-2 | 0-1 | 0-0 | 0 | 0 | 0 | 0 | 0 | 0 | 0 | 0 | 0 | 0 | 2 | 0 | 0 | 0 | 0 | 0 | 2 | |
| 20 | Morgan Miller | | 02:06 | 0-0 | 0-0 | 1-2 | 1 | 0 | 1 | 0 | 1 | 1 | 0 | 0 | 0 | 0 | 2 | 0 | 0 | 0 | 0 | 0 | 2 | |
| Team | | | | | | | 3 | 2 | 5 | | | 0 | | | 1 | | | | | | | | | |
| Totals | | | | | 32-57 | 9-17 | 18-20 | 12 | 35 | 47 | 19 | 17 | 91 | 19 | 15 | 8 | 6 | 4 | 58 | | | | | |

| Shooting By Period | | |
|--------------------|-------|--------|
| 1st FG% | 9-14 | 64.3% |
| 3PT% | 5-7 | 71.4% |
| FT% | 2-2 | 100% |
| 2nd FG% | 5-17 | 29.4% |
| 3PT% | 1-5 | 20.0% |
| FT% | 9-10 | 90% |
| 3rd FG% | 9-12 | 75.0% |
| 3PT% | 2-2 | 100.0% |
| FT% | 4-4 | 100% |
| 4th FG% | 9-14 | 64.3% |
| 3PT% | 1-3 | 33.3% |
| FT% | 3-4 | 75% |
| GM FG% | 32-57 | 56.1% |
| 3PT% | 9-17 | 52.9% |
| FT% | 18-20 | 90.0% |

Technical Fouls::NONE

Dead Ball Rebounds: 1, 0

| | NCC | CLE |
|------------------|--------------------------|---------------------------|
| Biggest lead | 2 (1 st 9:49) | 58 (4 th 1:01) |
| Best Scoring Run | 4(2 nd 2:40) | 22(1 st 1:35) |
| Lead Changes | 1 | |
| Times Tied | 1 | |
| Time with Lead | 00:17 | 37:32 |

| Points from | NCC | CLE |
|---------------|-----|-----|
| Turnovers | 4 | 29 |
| Paint | 14 | 40 |
| Second Chance | 1 | 9 |
| Fast Breaks | 1 | 9 |
| Bench | 12 | 29 |

| | Period by Period Scoring | | | | |
|-----|--------------------------|-----|-----|-----|-----|
| | 1st | 2nd | 3rd | 4th | TOT |
| NCC | 3 | 8 | 15 | 7 | 33 |
| CLE | 25 | 20 | 24 | 22 | 91 |



Period 1

Quarter Starters:

| | | | | | |
|------------|-------------|--------------|------------|-------------|-------------|
| CLE | 1 McQueen L | 5 Kohn H | 11 Cluse M | 12 Moore M | 22 Miller T |
| NCC | 0 Hinton A | 3 Callahan M | 5 Bryant K | 10 Foster S | 15 Blake D |

| Game Time | CLE | Score | Diff | NCC |
|-----------|---|------------|-----------|---|
| 10:00 | 22 MILLER T jumpball lost | | | 15 BLAKE D jumpball won |
| 09:49 | | 0-2 | -2 | 3 CALLAHAN M 2pt FG in the paint, layup made (2) |
| 09:49 | | | | 5 BRYANT K assist (1) |
| 09:48 | 5 KOHN H foul shooting (1 - 1) | | | 3 CALLAHAN M foul drawn (1) |
| 09:48 | | | | 3 CALLAHAN M free throw 1 - 1 missed |
| 09:48 | 11 CLUSE M defensive rebound (1) | | | |
| 09:33 | 5 KOHN H foul drawn (1) | | | 0 HINTON A foul shooting (1 - 1) |
| 09:32 | 5 KOHN H free throw 1 - 2 made (1) | 1-2 | -1 | |
| 09:32 | 5 KOHN H free throw 2 - 2 made (2) | 2-2 | 0 | |
| 09:24 | | | | 5 BRYANT K 2pt FG in the paint, layup missed |
| 09:20 | | | | 0 HINTON A offensive rebound (1) |
| 09:11 | 11 CLUSE M foul drawn (1) | | | 15 BLAKE D foul offensive (1 - 2) |
| 09:11 | | | | 15 BLAKE D turnover offensive (1) |
| 08:58 | 22 MILLER T turnover bad pass (1) | | | |
| 08:47 | | | | 10 FOSTER S turnover travel (1) |
| 08:21 | 1 MCQUEEN L 2pt FG from turnover outside the paint, jump shot missed | | | |
| 08:16 | 12 MOORE M offensive rebound (1) | | | |
| 08:12 | 1 MCQUEEN L 2pt FG from turnover second chance in the paint, layup missed | | | |
| 08:08 | 22 MILLER T offensive rebound (1) | | | |
| 08:06 | jump ball situation | | | |
| 08:00 | 11 CLUSE M foul offensive (1 - 2) | | | 0 HINTON A foul drawn (1) |
| 08:00 | 11 CLUSE M turnover offensive (1) | | | |
| 07:48 | 22 MILLER T steal (1) | | | 15 BLAKE D turnover bad pass (2) |
| 07:32 | 1 MCQUEEN L 2pt FG from turnover in the paint, layup made (2) | 4-2 | 2 | |
| 07:15 | 11 CLUSE M substitution out | | | |
| 07:15 | 7 EVANS S substitution in | | | |
| 07:15 | | | | 0 HINTON A substitution out |
| 07:15 | | | | 13 GRAY T substitution in |
| 06:48 | | | | turnover shot clock (4) |
| 06:41 | 12 MOORE M 2pt FG from turnover in the paint, layup made (2) | 6-2 | 4 | |
| 06:36 | | | | 13 GRAY T turnover bad pass (1) |
| 06:27 | | | | Timeout 30 Sec |
| 06:27 | 22 MILLER T substitution out | | | |
| 06:27 | 31 POOLE A substitution in | | | |
| 06:27 | | | | 10 FOSTER S substitution out |
| 06:27 | | | | 0 HINTON A substitution in |
| 06:15 | 1 MCQUEEN L turnover bad pass (1) | | | 3 CALLAHAN M steal (1) |
| 05:55 | | | | 3 CALLAHAN M 2pt FG from turnover in the paint, layup blocked |
| 05:55 | 31 POOLE A block (1) | | | |
| 05:45 | | | | 13 GRAY T offensive rebound (1) |
| 05:44 | | | | 13 GRAY T turnover out of bounds (2) |



N.C. Central at Clemson

11/07/24 Littlejohn Coliseum, Clemson
2024-25 Women's Basketball

Game Time: 7:00 PM

Game Duration: 1:49

Attendance: 814

Officials: Denise Brooks, Meadow Overstreet, Whitney Armstrong

| Game Time | CLE | Score | Diff | NCC |
|-----------|---|-------|------|--|
| 05:39 | 7 EVANS S 3pt FG from turnover, jump shot made (3) | 9-2 | 7 | |
| 05:39 | 1 MCQUEEN L assist (1) | | | |
| 05:18 | | | | 5 BRYANT K 2pt FG outside the paint, jump shot missed |
| 05:14 | 7 EVANS S defensive rebound (1) | | | |
| 05:10 | 7 EVANS S 3pt FG , jump shot missed | | | |
| 05:05 | | | | 3 CALLAHAN M defensive rebound (1) |
| 04:49 | | | | 15 BLAKE D turnover travel (3) |
| 04:49 | | | | 15 BLAKE D substitution out |
| 04:49 | | | | 12 TIGGETT J substitution in |
| 04:46 | 1 MCQUEEN L 2pt FG from turnover in the paint, layup made (4) | 11-2 | 9 | |
| 04:40 | | | | Timeout 30 Sec |
| 04:40 | | | | 12 TIGGETT J substitution out |
| 04:40 | | | | 21 GRIFFIN B substitution in |
| 04:33 | | | | 3 CALLAHAN M 2pt FG outside the paint, jump shot blocked |
| 04:33 | 7 EVANS S block (1) | | | |
| 04:28 | | | | offensive rebound (4) |
| 04:26 | 1 MCQUEEN L foul drawn (1) | | | 0 HINTON A foul offensive (2 - 3) |
| 04:26 | | | | 0 HINTON A turnover offensive (1) |
| 04:11 | | | | 0 HINTON A substitution out |
| 04:11 | | | | 10 FOSTER S substitution in |
| 03:56 | 31 POOLE A foul offensive (1 - 3) | | | 13 GRAY T foul drawn (1) |
| 03:56 | 31 POOLE A turnover offensive (1) | | | |
| 03:34 | 12 MOORE M steal (1) | | | 21 GRIFFIN B turnover bad pass (1) |
| 03:34 | 5 KOHN H 3pt FG from turnover, jump shot made (5) | 14-2 | 12 | |
| 03:34 | 7 EVANS S assist (1) | | | |
| 03:19 | | | | turnover shot clock (10) |
| 03:19 | 5 KOHN H substitution out | | | |
| 03:19 | 32 THOMPSON R substitution in | | | |
| 03:19 | | | | 21 GRIFFIN B substitution out |
| 03:19 | | | | 15 BLAKE D substitution in |
| 03:12 | 7 EVANS S 2pt FG from turnover in the paint, layup missed | | | |
| 03:09 | | | | 13 GRAY T defensive rebound (2) |
| 03:05 | | | | 3 CALLAHAN M 2pt FG outside the paint, jump shot missed |
| 03:02 | 31 POOLE A defensive rebound (1) | | | |
| 03:02 | 32 THOMPSON R foul personal (1 - 4) | | | 10 FOSTER S foul drawn (1) |
| 02:58 | | | | 15 BLAKE D 2pt FG in the paint, layup blocked |
| 02:58 | 31 POOLE A block (2) | | | |
| 02:54 | 31 POOLE A defensive rebound (2) | | | |
| 02:45 | 12 MOORE M substitution out | | | |
| 02:45 | 30 OTT M substitution in | | | |
| 02:36 | 30 OTT M 3pt FG , jump shot missed | | | |
| 02:33 | 7 EVANS S offensive rebound (2) | | | |
| 02:27 | 7 EVANS S 3pt FG second chance, jump shot made (6) | 17-2 | 15 | |
| 02:27 | 1 MCQUEEN L assist (2) | | | |
| 02:08 | | | | 5 BRYANT K turnover travel (1) |
| 02:08 | 1 MCQUEEN L substitution out | | | |
| 02:08 | 31 POOLE A substitution out | | | |
| 02:08 | 14 PORTER A substitution in | | | |
| 02:08 | 22 MILLER T substitution in | | | |



Official Basketball Play by Play - 1st Period

N.C. Central at Clemson

11/07/24 Littlejohn Coliseum, Clemson
2024-25 Women's Basketball

Game Time: 7:00 PM

Game Duration: 1:49

Attendance: 814

Officials: Denise Brooks, Meadow Overstreet, Whitney Armstrong

| Game Time | CLE | Score | Diff | NCC |
|----------------------|--|-------------|-----------|--|
| 02:04 | 30 OTT M 3pt FG from turnover, jump shot made (3) | 20-2 | 18 | |
| 02:04 | 32 THOMPSON R assist (1) | | | |
| 01:43 | 30 OTT M steal (1) | | | 15 BLAKE D turnover bad pass (4) |
| 01:35 | 22 MILLER T 2pt FG from turnover outside the paint, jump shot made (2) | 22-2 | 20 | |
| 01:35 | 7 EVANS S assist (2) | | | |
| 01:05 | 32 THOMPSON R foul shooting (2 - 5) | | | 3 CALLAHAN M foul drawn (2) |
| 01:05 | 32 THOMPSON R substitution out | | | |
| 01:05 | 11 CLUSE M substitution in | | | |
| 01:05 | | | | 13 GRAY T substitution out |
| 01:05 | | | | 15 BLAKE D substitution out |
| 01:05 | | | | 2 MORRIS V substitution in |
| 01:05 | | | | 12 TIGGETT J substitution in |
| 01:05 | | 22-3 | 19 | 3 CALLAHAN M free throw 1 - 2 made (3) |
| 01:05 | | | | 3 CALLAHAN M free throw 2 - 2 missed |
| 01:05 | 22 MILLER T defensive rebound (2) | | | |
| 00:52 | 11 CLUSE M 3pt FG , jump shot made (3) | 25-3 | 22 | |
| 00:52 | 14 PORTER A assist (1) | | | |
| 00:21 | | | | 5 BRYANT K turnover bad pass (2) |
| END OF PERIOD | | | | |
| CLE 25-3 NCC | | | | |



N.C. Central at Clemson

11/07/24 Littlejohn Coliseum, Clemson
2024-25 Women's Basketball

Game Time: 7:00 PM
Game Duration: 1:49
Attendance: 814

Officials: Denise Brooks, Meadow Overstreet, Whitney Armstrong

N.C. Central - 3

| NO. | Name | F | Min | FG | | | 3P | | | FT | | | Rebounds | | | Fouls | | TP | AS | TO | ST | Blocks | | +/- |
|---------------|-----------------|---|-------|-----|-----|-----|-----|-----|----|----|-----|----|----------|----|----|-------|---|-----|----|----|----|--------|-----|-----|
| | | | | M-A | M-A | M-A | M-A | M-A | OR | DR | TOT | PF | FD | BS | BA | | | | | | | | | |
| 3 | Morgan Callahan | F | 10:00 | 1-4 | 0-0 | 1-3 | 0 | 1 | 1 | 0 | 2 | 3 | 0 | 0 | 1 | 0 | 2 | 0 | 0 | 1 | 0 | 2 | -22 | |
| 15 | Dianna Blake | F | 07:25 | 0-1 | 0-0 | 0-0 | 0 | 0 | 0 | 1 | 0 | 0 | 0 | 0 | 4 | 0 | 0 | 1 | 0 | 0 | 1 | -15 | | |
| 0 | Aysia Hinton | G | 05:01 | 0-0 | 0-0 | 0-0 | 1 | 0 | 1 | 2 | 1 | 0 | 0 | 1 | 0 | 0 | 0 | 0 | 0 | 0 | 0 | -7 | | |
| 5 | Kyla Bryant | G | 10:00 | 0-2 | 0-0 | 0-0 | 0 | 0 | 0 | 0 | 0 | 0 | 0 | 1 | 2 | 0 | 0 | 0 | 0 | 0 | 0 | -22 | | |
| 10 | Shakiria Foster | G | 07:44 | 0-0 | 0-0 | 0-0 | 0 | 0 | 0 | 0 | 1 | 0 | 0 | 1 | 0 | 0 | 1 | 0 | 0 | 0 | 0 | -17 | | |
| 13 | Terriana Gray | | 06:10 | 0-0 | 0-0 | 0-0 | 1 | 1 | 2 | 0 | 1 | 0 | 0 | 2 | 0 | 0 | 0 | 0 | 0 | 0 | 0 | -18 | | |
| 12 | Jada Tiggett | | 01:14 | 0-0 | 0-0 | 0-0 | 0 | 0 | 0 | 0 | 0 | 0 | 0 | 0 | 0 | 0 | 0 | 0 | 0 | 0 | 0 | -4 | | |
| 21 | Bradyn Griffin | | 01:21 | 0-0 | 0-0 | 0-0 | 0 | 0 | 0 | 0 | 0 | 0 | 0 | 1 | 0 | 0 | 0 | 0 | 0 | 0 | 0 | -3 | | |
| 2 | Victoria Morris | | 01:05 | 0-0 | 0-0 | 0-0 | 0 | 0 | 0 | 0 | 0 | 0 | 0 | 0 | 0 | 0 | 0 | 0 | 0 | 0 | 0 | -2 | | |
| Team | | | | | | | 1 | 0 | 1 | | | 0 | | 2 | | | | | | | | | | |
| Totals | | | | 1-7 | 0-0 | 1-3 | 3 | 2 | 5 | 3 | 5 | 3 | 1 | 13 | 1 | 0 | 3 | -22 | | | | | | |

| Shooting By Period | | |
|--------------------|-----|-------|
| 1st FG% | 1-7 | 14.3% |
| 3PT% | 0-0 | 0.0% |
| FT% | 1-3 | 33.3% |
| GM FG% | 1-7 | 14.3% |
| 3PT% | 0-0 | 0.0% |
| FT% | 1-3 | 33.3% |

Dead Ball Rebounds: 0, 0

Technical Fouls::NONE

Clemson - 25

| NO. | Name | F | Min | FG | | | 3P | | | FT | | | Rebounds | | | Fouls | | TP | AS | TO | ST | Blocks | | +/- |
|---------------|----------------|---|-------|------|-----|-----|-----|-----|----|----|-----|----|----------|----|----|-------|---|----|----|----|----|--------|--|-----|
| | | | | M-A | M-A | M-A | M-A | M-A | OR | DR | TOT | PF | FD | BS | BA | | | | | | | | | |
| 22 | Tessa Miller | F | 05:41 | 1-1 | 0-0 | 0-0 | 1 | 1 | 2 | 0 | 0 | 2 | 0 | 1 | 1 | 0 | 0 | 1 | 1 | 0 | 0 | 11 | | |
| 1 | Loyal McQueen | G | 07:52 | 2-4 | 0-0 | 0-0 | 0 | 0 | 0 | 0 | 1 | 4 | 2 | 1 | 0 | 0 | 0 | 0 | 0 | 0 | 15 | | | |
| 5 | Hannah Kohn | G | 06:41 | 1-1 | 1-1 | 2-2 | 0 | 0 | 0 | 1 | 1 | 5 | 0 | 0 | 0 | 0 | 0 | 0 | 0 | 0 | 12 | | | |
| 11 | Maddi Cluse | G | 03:50 | 1-1 | 1-1 | 0-0 | 0 | 1 | 1 | 1 | 1 | 3 | 0 | 1 | 0 | 0 | 0 | 0 | 0 | 4 | | | | |
| 12 | Mia Moore | G | 07:15 | 1-1 | 0-0 | 0-0 | 1 | 0 | 1 | 0 | 0 | 2 | 0 | 0 | 1 | 0 | 0 | 1 | 0 | 0 | 12 | | | |
| 7 | Summah Evans | | 07:15 | 2-4 | 2-3 | 0-0 | 1 | 1 | 2 | 0 | 0 | 6 | 2 | 0 | 0 | 1 | 0 | 0 | 1 | 0 | 20 | | | |
| 31 | Anya Poole | | 04:19 | 0-0 | 0-0 | 0-0 | 0 | 2 | 2 | 1 | 0 | 0 | 0 | 1 | 0 | 0 | 1 | 0 | 2 | 0 | 11 | | | |
| 32 | Raven Thompson | | 02:14 | 0-0 | 0-0 | 0-0 | 0 | 0 | 0 | 2 | 0 | 0 | 1 | 0 | 0 | 0 | 0 | 0 | 0 | 8 | | | | |
| 30 | Madi Ott | | 02:45 | 1-2 | 1-2 | 0-0 | 0 | 0 | 0 | 0 | 0 | 3 | 0 | 0 | 1 | 0 | 0 | 0 | 0 | 10 | | | | |
| 14 | Addie Porter | | 02:08 | 0-0 | 0-0 | 0-0 | 0 | 0 | 0 | 0 | 0 | 0 | 1 | 0 | 0 | 0 | 0 | 0 | 0 | 7 | | | | |
| Team | | | | | | | 0 | 0 | 0 | | | 0 | | 0 | | | | | | | | | | |
| Totals | | | | 9-14 | 5-7 | 2-2 | 3 | 5 | 8 | 5 | 3 | 25 | 6 | 4 | 3 | 3 | 0 | 22 | | | | | | |

| Shooting By Period | | |
|--------------------|------|--------|
| 1st FG% | 9-14 | 64.3% |
| 3PT% | 5-7 | 71.4% |
| FT% | 2-2 | 100% |
| GM FG% | 9-14 | 64.3% |
| 3PT% | 5-7 | 71.4% |
| FT% | 2-2 | 100.0% |

Dead Ball Rebounds: 0, 0

Technical Fouls::NONE

| | NCC | CLE |
|------------------|--------------------------|---------------------------|
| Biggest lead | 2 (1 st 9:49) | 22 (1 st 0:52) |
| Best Scoring Run | 2(1 st 9:49) | 22(1 st 1:35) |
| Lead Changes | 1 | |
| Times Tied | 1 | |
| Time with Lead | 00:17 | 07:32 |

| Points from | NCC | CLE |
|---------------|-----|-----|
| Turnovers | 0 | 17 |
| Paint | 2 | 6 |
| Second Chance | 0 | 3 |
| Fast Breaks | 0 | 0 |
| Bench | 0 | 9 |

| Period by Period Scoring | | | | | |
|--------------------------|-----|-----|-----|-----|-----|
| | 1st | 2nd | 3rd | 4th | TOT |
| NCC | 3 | 8 | 15 | 7 | 33 |
| CLE | 25 | 20 | 24 | 22 | 91 |



Period 2

Quarter Starters:

| | | | | | |
|------------|------------|--------------|-------------|-------------|--------------|
| CLE | 7 Evans S | 11 Cluse M | 14 Porter A | 22 Miller T | 30 Ott M |
| NCC | 2 Morris V | 3 Callahan M | 5 Bryant K | 10 Foster S | 12 Tiggett J |

| Game Time | CLE | Score | Diff | NCC |
|-----------|---|-------------|-----------|---|
| 09:55 | | | | 12 TIGGETT J 3pt FG , jump shot missed |
| 09:50 | 11 CLUSE M defensive rebound (2) | | | |
| 09:23 | 7 EVANS S 3pt FG , jump shot blocked | | | |
| 09:23 | | | | 12 TIGGETT J block (1) |
| 09:16 | | | | 5 BRYANT K defensive rebound (1) |
| 09:13 | | | | 5 BRYANT K 2pt FG outside the paint, jump shot missed |
| 09:11 | 22 MILLER T defensive rebound (3) | | | |
| 09:00 | 22 MILLER T 2pt FG in the paint, layup missed | | | |
| 08:56 | | | | 12 TIGGETT J defensive rebound (1) |
| 08:52 | 11 CLUSE M foul personal (2 - 1) | | | 12 TIGGETT J foul drawn (1) |
| 08:52 | | | | 10 FOSTER S 3pt FG , jump shot missed |
| 08:48 | 11 CLUSE M defensive rebound (3) | | | |
| 08:26 | 22 MILLER T 2pt FG in the paint, layup missed | | | |
| 08:23 | | | | 12 TIGGETT J defensive rebound (2) |
| 08:23 | 14 PORTER A substitution out | | | |
| 08:23 | 30 OTT M substitution out | | | |
| 08:23 | 1 MCQUEEN L substitution in | | | |
| 08:23 | 12 MOORE M substitution in | | | |
| 08:14 | | | | 12 TIGGETT J 2pt FG in the paint, layup missed |
| 08:10 | 12 MOORE M defensive rebound (2) | | | |
| 08:03 | 7 EVANS S 3pt FG , jump shot missed | | | |
| 07:59 | | | | 5 BRYANT K defensive rebound (2) |
| 07:50 | | | | 3 CALLAHAN M turnover travel (1) |
| 07:50 | 11 CLUSE M substitution out | | | |
| 07:50 | 5 KOHN H substitution in | | | |
| 07:50 | | | | 10 FOSTER S substitution out |
| 07:50 | | | | 13 GRAY T substitution in |
| 07:44 | 1 MCQUEEN L 2pt FG from turnover in the paint, layup made (6) | 27-3 | 24 | |
| 07:39 | | | | 5 BRYANT K 2pt FG in the paint, layup missed |
| 07:35 | 12 MOORE M defensive rebound (3) | | | |
| 07:23 | 12 MOORE M foul drawn (1) | | | 2 MORRIS V foul shooting (1 - 1) |
| 07:23 | | | | 2 MORRIS V substitution out |
| 07:23 | | | | 0 HINTON A substitution in |
| 07:23 | 12 MOORE M free throw 1 - 2 missed | | | |
| 07:23 | offensive dead ball rebound (1) | | | |
| 07:23 | 12 MOORE M free throw 2 - 2 made (3) | 28-3 | 25 | |
| 07:13 | 1 MCQUEEN L steal (1) | | | 13 GRAY T turnover lost ball (3) |
| 07:01 | jump ball situation | | | |
| 06:57 | 1 MCQUEEN L turnover lost ball (2) | | | |
| 06:45 | | | | 3 CALLAHAN M 2pt FG from turnover outside the paint, jump shot missed |
| 06:40 | 22 MILLER T defensive rebound (4) | | | |
| 06:35 | 1 MCQUEEN L 2pt FG in the paint, layup missed | | | |



N.C. Central at Clemson

11/07/24 Littlejohn Coliseum, Clemson
2024-25 Women's Basketball

Game Time: 7:00 PM
Game Duration: 1:49
Attendance: 814

Officials: Denise Brooks, Meadow Overstreet, Whitney Armstrong

| Game Time | CLE | Score | Diff | NCC |
|-----------|--|-------------|-----------|--|
| 06:33 | offensive rebound (15) | | | |
| 06:27 | 1 MCQUEEN L 2pt FG second chance in the paint, layup blocked | | | |
| 06:27 | | | | 12 TIGGETT J block (2) |
| 06:24 | | | | 12 TIGGETT J defensive rebound (3) |
| 06:24 | 22 MILLER T foul personal (1 - 2) | | | 12 TIGGETT J foul drawn (2) |
| 06:08 | 7 EVANS S foul shooting (1 - 3) | | | 3 CALLAHAN M foul drawn (3) |
| 06:08 | | | | 3 CALLAHAN M free throw 1 - 2 missed |
| 06:08 | | | | offensive dead ball rebound (1) |
| 06:08 | | | | 3 CALLAHAN M free throw 2 - 2 missed |
| 06:08 | 7 EVANS S defensive rebound (3) | | | |
| 06:00 | 12 MOORE M foul drawn (2) | | | 12 TIGGETT J foul shooting (1 - 2) |
| 06:00 | 7 EVANS S substitution out | | | |
| 06:00 | 22 MILLER T substitution out | | | |
| 06:00 | 31 POOLE A substitution in | | | |
| 06:00 | 32 THOMPSON R substitution in | | | |
| 06:00 | | | | 13 GRAY T substitution out |
| 06:00 | | | | 10 FOSTER S substitution in |
| 06:00 | 12 MOORE M free throw fast break 1 - 2 made (4) | 29-3 | 26 | |
| 06:00 | 12 MOORE M free throw fast break 2 - 2 made (5) | 30-3 | 27 | |
| 05:47 | | | | 12 TIGGETT J 3pt FG , jump shot missed |
| 05:45 | | | | offensive rebound (11) |
| 05:44 | | | | 0 HINTON A turnover bad pass (2) |
| 05:32 | 32 THOMPSON R 2pt FG from turnover in the paint, layup missed | | | |
| 05:30 | 31 POOLE A offensive rebound (3) | | | |
| 05:29 | 31 POOLE A 2pt FG from turnover second chance in the paint, layup missed | | | |
| 05:25 | | | | 12 TIGGETT J defensive rebound (4) |
| 05:22 | | 30-5 | 25 | 5 BRYANT K 2pt FG in the paint, layup made (2) |
| 05:07 | 12 MOORE M 2pt FG in the paint, layup missed | | | |
| 05:04 | 31 POOLE A offensive rebound (4) | | | |
| 05:03 | 5 KOHN H 3pt FG second chance, jump shot made (8) | 33-5 | 28 | |
| 05:03 | 31 POOLE A assist (1) | | | |
| 04:39 | | 33-8 | 25 | 5 BRYANT K 3pt FG , jump shot made (5) |
| 04:26 | 1 MCQUEEN L 3pt FG , jump shot missed | | | |
| 04:22 | | | | 0 HINTON A defensive rebound (2) |
| 04:19 | | | | 5 BRYANT K 2pt FG outside the paint, jump shot missed |
| 04:16 | 12 MOORE M defensive rebound (4) | | | |
| 04:09 | 12 MOORE M 3pt FG , jump shot missed | | | |
| 04:02 | | | | defensive rebound (14) |
| 04:01 | Timeout media | | | |
| 04:01 | | | | 12 TIGGETT J substitution out |
| 04:01 | | | | 11 SCALES L substitution in |
| 03:50 | | | | 10 FOSTER S 3pt FG , jump shot missed |
| 03:46 | 31 POOLE A defensive rebound (5) | | | |
| 03:31 | 31 POOLE A turnover travel (2) | | | |
| 03:31 | | | | 11 SCALES L substitution out |
| 03:31 | | | | 12 TIGGETT J substitution in |
| 03:14 | | | | 12 TIGGETT J 2pt FG from turnover in the paint, layup missed |



N.C. Central at Clemson

11/07/24 Littlejohn Coliseum, Clemson
2024-25 Women's Basketball

Game Time: 7:00 PM
Game Duration: 1:49
Attendance: 814

Officials: Denise Brooks, Meadow Overstreet, Whitney Armstrong

| Game Time | CLE | Score | Diff | NCC |
|-----------|--|--------------|-----------|---|
| 03:10 | 31 POOLE A defensive rebound (6) | | | |
| 02:55 | 32 THOMPSON R foul drawn (1) | | | 12 TIGGETT J foul personal (2 - 3) |
| 02:47 | 32 THOMPSON R 2pt FG in the paint, layup blocked | | | |
| 02:47 | | | | 3 CALLAHAN M block (1) |
| 02:42 | | | | 3 CALLAHAN M defensive rebound (2) |
| 02:40 | 31 POOLE A foul shooting (2 - 4) | | | 3 CALLAHAN M foul drawn (4) |
| 02:40 | 31 POOLE A substitution out | | | |
| 02:40 | 7 EVANS S substitution in | | | |
| 02:40 | | | | 3 CALLAHAN M free throw fast break 1 - 2 missed |
| 02:40 | | | | offensive dead ball rebound (2) |
| 02:40 | | 33-9 | 24 | 3 CALLAHAN M free throw fast break 2 - 2 made (4) |
| 02:27 | 1 MCQUEEN L 2pt FG in the paint, layup made (8) | 35-9 | 26 | |
| 02:23 | 1 MCQUEEN L foul drawn (2) | | | 10 FOSTER S foul shooting (1 - 4) |
| 02:02 | 1 MCQUEEN L free throw 1 - 1 made (9) | 36-9 | 27 | |
| 01:37 | | | | 10 FOSTER S 2pt FG in the paint, layup missed |
| 01:34 | 12 MOORE M defensive rebound (5) | | | |
| 01:25 | 5 KOHN H 2pt FG in the paint, layup made (10) | 38-9 | 29 | |
| 01:25 | 32 THOMPSON R assist (2) | | | |
| 01:12 | | | | 3 CALLAHAN M 2pt FG outside the paint, jump shot missed |
| 01:08 | 32 THOMPSON R defensive rebound (1) | | | |
| 01:02 | 12 MOORE M foul drawn (3) | | | 10 FOSTER S foul personal (2 - 5) |
| 01:02 | | | | 10 FOSTER S substitution out |
| 01:02 | | | | 13 GRAY T substitution in |
| 01:02 | 12 MOORE M free throw 1 - 2 made (6) | 39-9 | 30 | |
| 01:02 | 12 MOORE M free throw 2 - 2 made (7) | 40-9 | 31 | |
| 01:02 | 32 THOMPSON R substitution out | | | |
| 01:02 | 30 OTT M substitution in | | | |
| 00:47 | | 40-11 | 29 | 12 TIGGETT J 2pt FG in the paint, layup made (2) |
| 00:33 | 1 MCQUEEN L foul drawn (3) | | | 12 TIGGETT J foul shooting (3 - 6) |
| 00:33 | 1 MCQUEEN L free throw 1 - 2 made (10) | 41-11 | 30 | |
| 00:33 | 1 MCQUEEN L free throw 2 - 2 made (11) | 42-11 | 31 | |
| 00:21 | 1 MCQUEEN L foul drawn (4) | | | 12 TIGGETT J foul offensive (4 - 7) |
| 00:21 | | | | 12 TIGGETT J turnover offensive (1) |
| 00:18 | Timeout 30 Sec | | | |
| 00:08 | 1 MCQUEEN L 2pt FG from turnover in the paint, layup made (13) | 44-11 | 33 | |
| 00:08 | 1 MCQUEEN L foul drawn (5) | | | 13 GRAY T foul shooting (1 - 8) |
| 00:08 | | | | 12 TIGGETT J substitution out |
| 00:08 | | | | 15 BLAKE D substitution in |
| 00:08 | 1 MCQUEEN L free throw 1 - 1 made (14) | 45-11 | 34 | |
| 00:08 | 1 MCQUEEN L substitution out | | | |
| 00:08 | 14 PORTER A substitution in | | | |
| 00:06 | | | | 13 GRAY T 3pt FG , jump shot missed |
| 00:00 | defensive rebound (24) | | | |

END OF PERIOD

CLE 45-11 NCC



N.C. Central at Clemson

11/07/24 Littlejohn Coliseum, Clemson
2024-25 Women's Basketball

Game Time: 7:00 PM
Game Duration: 1:49
Attendance: 814

Officials: Denise Brooks, Meadow Overstreet, Whitney Armstrong

N.C. Central - 8

| NO. | Name | F | Min | FG | 3P | FT | Rebounds | | | Fouls | | TP | AS | TO | ST | Blocks | | +/- | |
|---------------|-----------------|---|-------|------|-----|-----|----------|----|-----|-------|----|----|----|----|----|--------|----|-----|-----|
| | | | | M-A | M-A | M-A | OR | DR | TOT | PF | FD | | | | | BS | BA | | |
| 3 | Morgan Callahan | F | 10:00 | 0-2 | 0-0 | 1-4 | 0 | 1 | 1 | 0 | 2 | 1 | 0 | 1 | 0 | 1 | 0 | -12 | |
| 15 | Dianna Blake | F | 00:08 | 0-0 | 0-0 | 0-0 | 0 | 0 | 0 | 0 | 0 | 0 | 0 | 0 | 0 | 0 | 0 | -1 | |
| 0 | Aysia Hinton | G | 07:23 | 0-0 | 0-0 | 0-0 | 0 | 1 | 1 | 0 | 0 | 0 | 0 | 1 | 0 | 0 | 0 | -10 | |
| 5 | Kyla Bryant | G | 10:00 | 2-5 | 1-1 | 0-0 | 0 | 2 | 2 | 0 | 0 | 5 | 0 | 0 | 0 | 0 | 0 | -12 | |
| 10 | Shakiria Foster | G | 07:08 | 0-3 | 0-2 | 0-0 | 0 | 0 | 0 | 2 | 0 | 0 | 0 | 0 | 0 | 0 | 0 | -4 | |
| 2 | Victoria Morris | | 02:37 | 0-0 | 0-0 | 0-0 | 0 | 0 | 0 | 1 | 0 | 0 | 0 | 0 | 0 | 0 | 0 | -2 | |
| 13 | Terriana Gray | | 02:52 | 0-1 | 0-1 | 0-0 | 0 | 0 | 0 | 1 | 0 | 0 | 0 | 1 | 0 | 0 | 0 | -8 | |
| 11 | LaNiya Scales | | 00:30 | 0-0 | 0-0 | 0-0 | 0 | 0 | 0 | 0 | 0 | 0 | 0 | 0 | 0 | 0 | 0 | 0 | |
| 12 | Jada Tiggett | | 09:22 | 1-5 | 0-2 | 0-0 | 0 | 4 | 4 | 4 | 2 | 2 | 0 | 1 | 0 | 2 | 0 | -11 | |
| Team | | | | | | | 1 | 1 | 2 | | | 0 | | | 0 | | | | |
| Totals | | | | 3-16 | 1-6 | 1-4 | 1 | 9 | 10 | 8 | 4 | 8 | 0 | 4 | 0 | 3 | 0 | | -12 |

| Shooting By Period | | |
|---------------------|------|-------|
| 2 nd FG% | 3-16 | 18.8% |
| 3PT% | 1-6 | 16.7% |
| FT% | 1-4 | 25% |
| GM FG% | 3-16 | 18.8% |
| 3PT% | 1-6 | 16.7% |
| FT% | 1-4 | 25.0% |

Dead Ball Rebounds: 2, 0

Technical Fouls::NONE

Clemson - 20

| NO. | Name | F | Min | FG | 3P | FT | Rebounds | | | Fouls | | TP | AS | TO | ST | Blocks | | +/- | |
|---------------|----------------|---|-------|------|-----|------|----------|----|-----|-------|----|----|----|----|----|--------|----|-----|----|
| | | | | M-A | M-A | M-A | OR | DR | TOT | PF | FD | | | | | BS | BA | | |
| 22 | Tessa Miller | F | 04:00 | 0-2 | 0-0 | 0-0 | 0 | 2 | 2 | 1 | 0 | 0 | 0 | 0 | 0 | 0 | 0 | 3 | |
| 1 | Loyal McQueen | G | 08:15 | 3-6 | 0-1 | 4-4 | 0 | 0 | 0 | 0 | 4 | 10 | 0 | 1 | 1 | 0 | 1 | 12 | |
| 5 | Hannah Kohn | G | 07:50 | 2-2 | 1-1 | 0-0 | 0 | 0 | 0 | 0 | 0 | 5 | 0 | 0 | 0 | 0 | 0 | 12 | |
| 11 | Maddi Cluse | G | 02:10 | 0-0 | 0-0 | 0-0 | 0 | 2 | 2 | 1 | 0 | 0 | 0 | 0 | 0 | 0 | 0 | 0 | |
| 12 | Mia Moore | G | 08:23 | 0-2 | 0-1 | 5-6 | 0 | 4 | 4 | 0 | 3 | 5 | 0 | 0 | 0 | 0 | 0 | 12 | |
| 31 | Anya Poole | | 03:20 | 0-1 | 0-0 | 0-0 | 2 | 2 | 4 | 1 | 0 | 0 | 1 | 1 | 0 | 0 | 0 | 0 | |
| 32 | Raven Thompson | | 04:58 | 0-2 | 0-0 | 0-0 | 0 | 1 | 1 | 0 | 1 | 0 | 1 | 0 | 0 | 0 | 1 | 6 | |
| 7 | Summah Evans | | 06:40 | 0-2 | 0-2 | 0-0 | 0 | 1 | 1 | 1 | 0 | 0 | 0 | 0 | 0 | 0 | 1 | 12 | |
| 30 | Madi Ott | | 02:39 | 0-0 | 0-0 | 0-0 | 0 | 0 | 0 | 0 | 0 | 0 | 0 | 0 | 0 | 0 | 0 | 3 | |
| 14 | Addie Porter | | 01:45 | 0-0 | 0-0 | 0-0 | 0 | 0 | 0 | 0 | 0 | 0 | 0 | 0 | 0 | 0 | 0 | 0 | |
| Team | | | | | | | 1 | 1 | 2 | | | 0 | | | 0 | | | | |
| Totals | | | | 5-17 | 1-5 | 9-10 | 3 | 13 | 16 | 4 | 8 | 20 | 2 | 2 | 1 | 0 | 3 | | 12 |

| Shooting By Period | | |
|---------------------|------|-------|
| 2 nd FG% | 5-17 | 29.4% |
| 3PT% | 1-5 | 20.0% |
| FT% | 9-10 | 90% |
| GM FG% | 5-17 | 29.4% |
| 3PT% | 1-5 | 20.0% |
| FT% | 9-10 | 90.0% |

Dead Ball Rebounds: 1, 0

Technical Fouls::NONE

| | NCC | CLE |
|------------------|---------------------------|---------------------------|
| Biggest lead | 0 (1 st 10:00) | 34 (2 nd 0:08) |
| Best Scoring Run | 4(2 nd 2:40) | 7(2 nd 1:02) |
| Lead Changes | 0 | |
| Times Tied | 0 | |
| Time with Lead | 00:00 | 09:55 |

| | NCC | CLE |
|---------------|-----|-----|
| Points from | | |
| Turnovers | 0 | 5 |
| Paint | 4 | 8 |
| Second Chance | 0 | 3 |
| Fast Breaks | 1 | 2 |
| Bench | 2 | 0 |

| Period by Period Scoring | | | | | |
|--------------------------|-----|-----|-----|-----|-----|
| | 1st | 2nd | 3rd | 4th | TOT |
| NCC | 3 | 8 | 15 | 7 | 33 |
| CLE | 25 | 20 | 24 | 22 | 91 |



N.C. Central at Clemson

11/07/24 Littlejohn Coliseum, Clemson
2024-25 Women's Basketball

Game Time: 7:00 PM
Game Duration: 1:49
Attendance: 814

Officials: Denise Brooks, Meadow Overstreet, Whitney Armstrong

N.C. Central - 11

| NO. | Name | F | Min | FG | 3P | FT | Rebounds | | | Fouls | | TP | AS | TO | ST | Blocks | | +/- | |
|---------------|-----------------|---|-------|------|-----|-----|----------|----|-----|-------|----|----|----|----|----|--------|----|-----|-----|
| | | | | M-A | M-A | M-A | OR | DR | TOT | PF | FD | | | | | BS | BA | | |
| 3 | Morgan Callahan | F | 20:00 | 1-6 | 0-0 | 2-7 | 0 | 2 | 2 | 0 | 4 | 4 | 0 | 1 | 1 | 1 | 2 | -34 | |
| 15 | Dianna Blake | F | 07:33 | 0-1 | 0-0 | 0-0 | 0 | 0 | 0 | 1 | 0 | 0 | 0 | 4 | 0 | 0 | 1 | -16 | |
| 0 | Aysia Hinton | G | 12:24 | 0-0 | 0-0 | 0-0 | 1 | 1 | 2 | 2 | 1 | 0 | 0 | 2 | 0 | 0 | 0 | -17 | |
| 5 | Kyla Bryant | G | 20:00 | 2-7 | 1-1 | 0-0 | 0 | 2 | 2 | 0 | 0 | 5 | 1 | 2 | 0 | 0 | 0 | -34 | |
| 10 | Shakiria Foster | G | 14:52 | 0-3 | 0-2 | 0-0 | 0 | 0 | 0 | 2 | 1 | 0 | 0 | 1 | 0 | 0 | 0 | -21 | |
| 13 | Terriana Gray | | 09:02 | 0-1 | 0-1 | 0-0 | 1 | 1 | 2 | 1 | 1 | 0 | 0 | 3 | 0 | 0 | 0 | -26 | |
| 12 | Jada Tiggett | | 10:36 | 1-5 | 0-2 | 0-0 | 0 | 4 | 4 | 4 | 2 | 2 | 0 | 1 | 0 | 2 | 0 | -15 | |
| 21 | Bradyn Griffin | | 01:21 | 0-0 | 0-0 | 0-0 | 0 | 0 | 0 | 0 | 0 | 0 | 0 | 1 | 0 | 0 | 0 | -3 | |
| 2 | Victoria Morris | | 03:42 | 0-0 | 0-0 | 0-0 | 0 | 0 | 0 | 1 | 0 | 0 | 0 | 0 | 0 | 0 | 0 | -4 | |
| 11 | LaNiya Scales | | 00:30 | 0-0 | 0-0 | 0-0 | 0 | 0 | 0 | 0 | 0 | 0 | 0 | 0 | 0 | 0 | 0 | 0 | |
| Team | | | | | | | 2 | 1 | 3 | | | 0 | | | 2 | | | | |
| Totals | | | | 4-23 | 1-6 | 2-7 | 4 | 11 | 15 | 11 | 9 | 11 | 1 | 17 | 1 | 3 | 3 | | -34 |

| Shooting By Period | | |
|--------------------|------|-------|
| 1st FG% | 1-7 | 14.3% |
| 3PT% | 0-0 | 0.0% |
| FT% | 1-3 | 33.3% |
| 2nd FG% | 3-16 | 18.8% |
| 3PT% | 1-6 | 16.7% |
| FT% | 1-4 | 25% |
| GM FG% | 4-23 | 17.4% |
| 3PT% | 1-6 | 16.7% |
| FT% | 2-7 | 28.6% |

Dead Ball Rebounds: 2, 0

Technical Fouls::NONE

Clemson - 45

| NO. | Name | F | Min | FG | 3P | FT | Rebounds | | | Fouls | | TP | AS | TO | ST | Blocks | | +/- | |
|---------------|----------------|---|-------|-------|------|-------|----------|----|-----|-------|----|----|----|----|----|--------|----|-----|----|
| | | | | M-A | M-A | M-A | OR | DR | TOT | PF | FD | | | | | BS | BA | | |
| 22 | Tessa Miller | F | 09:41 | 1-3 | 0-0 | 0-0 | 1 | 3 | 4 | 1 | 0 | 2 | 0 | 1 | 1 | 0 | 0 | 14 | |
| 1 | Loyal McQueen | G | 16:07 | 5-10 | 0-1 | 4-4 | 0 | 0 | 0 | 0 | 5 | 14 | 2 | 2 | 1 | 0 | 1 | 27 | |
| 5 | Hannah Kohn | G | 14:31 | 3-3 | 2-2 | 2-2 | 0 | 0 | 0 | 1 | 1 | 10 | 0 | 0 | 0 | 0 | 0 | 24 | |
| 11 | Maddi Cluse | G | 06:00 | 1-1 | 1-1 | 0-0 | 0 | 3 | 3 | 2 | 1 | 3 | 0 | 1 | 0 | 0 | 0 | 4 | |
| 12 | Mia Moore | G | 15:38 | 1-3 | 0-1 | 5-6 | 1 | 4 | 5 | 0 | 3 | 7 | 0 | 0 | 1 | 0 | 0 | 24 | |
| 7 | Summah Evans | | 13:55 | 2-6 | 2-5 | 0-0 | 1 | 2 | 3 | 1 | 0 | 6 | 2 | 0 | 0 | 1 | 1 | 32 | |
| 31 | Anya Poole | | 07:39 | 0-1 | 0-0 | 0-0 | 2 | 4 | 6 | 2 | 0 | 0 | 1 | 2 | 0 | 2 | 0 | 11 | |
| 32 | Raven Thompson | | 07:12 | 0-2 | 0-0 | 0-0 | 0 | 1 | 1 | 2 | 1 | 0 | 2 | 0 | 0 | 0 | 1 | 14 | |
| 30 | Madi Ott | | 05:24 | 1-2 | 1-2 | 0-0 | 0 | 0 | 0 | 0 | 0 | 3 | 0 | 0 | 1 | 0 | 0 | 13 | |
| 14 | Addie Porter | | 03:53 | 0-0 | 0-0 | 0-0 | 0 | 0 | 0 | 0 | 0 | 0 | 1 | 0 | 0 | 0 | 0 | 7 | |
| Team | | | | | | | 1 | 1 | 2 | | | 0 | | | 0 | | | | |
| Totals | | | | 14-31 | 6-12 | 11-12 | 6 | 18 | 24 | 9 | 11 | 45 | 8 | 6 | 4 | 3 | 3 | | 34 |

| Shooting By Period | | |
|--------------------|-------|-------|
| 1st FG% | 9-14 | 64.3% |
| 3PT% | 5-7 | 71.4% |
| FT% | 2-2 | 100% |
| 2nd FG% | 5-17 | 29.4% |
| 3PT% | 1-5 | 20.0% |
| FT% | 9-10 | 90% |
| GM FG% | 14-31 | 45.2% |
| 3PT% | 6-12 | 50.0% |
| FT% | 11-12 | 91.7% |

Dead Ball Rebounds: 1, 0

Technical Fouls::NONE

| | NCC | CLE |
|------------------|--------------|---------------|
| Biggest lead | 2 (1st 9:49) | 34 (2nd 0:08) |
| Best Scoring Run | 4(2nd 2:40) | 22(1st 1:35) |
| Lead Changes | 1 | |
| Times Tied | 1 | |
| Time with Lead | 00:17 | 17:32 |

| | NCC | CLE |
|---------------|-----|-----|
| Points from | | |
| Turnovers | 0 | 22 |
| Paint | 6 | 14 |
| Second Chance | 0 | 6 |
| Fast Breaks | 1 | 2 |
| Bench | 2 | 9 |

| Period by Period Scoring | | | | | |
|--------------------------|-----|-----|-----|-----|-----|
| | 1st | 2nd | 3rd | 4th | TOT |
| NCC | 3 | 8 | 15 | 7 | 33 |
| CLE | 25 | 20 | 24 | 22 | 91 |



Period 3

Quarter Starters:

| | | | | | |
|------------|-------------|--------------|------------|-------------|-------------|
| CLE | 1 McQueen L | 5 Kohn H | 11 Cluse M | 12 Moore M | 22 Miller T |
| NCC | 0 Hinton A | 3 Callahan M | 5 Bryant K | 10 Foster S | 15 Blake D |

| Game Time | CLE | Score | Diff | NCC |
|-----------|---|--------------|-----------|--|
| 10:00 | 7 EVANS S substitution out | | | |
| 10:00 | 14 PORTER A substitution out | | | |
| 10:00 | 30 OTT M substitution out | | | |
| 10:00 | 1 MCQUEEN L substitution in | | | |
| 10:00 | 11 CLUSE M substitution in | | | |
| 10:00 | 22 MILLER T substitution in | | | |
| 10:00 | | | | 13 GRAY T substitution out |
| 10:00 | | | | 10 FOSTER S substitution in |
| 09:46 | | 45-14 | 31 | 0 HINTON A 3pt FG , jump shot made (3) |
| 09:46 | | | | 10 FOSTER S assist (1) |
| 09:24 | 1 MCQUEEN L turnover bad pass (3) | | | 0 HINTON A steal (1) |
| 09:18 | 1 MCQUEEN L steal (2) | | | 0 HINTON A turnover lost ball (3) |
| 09:14 | 11 CLUSE M foul offensive (3 - 1) | | | 15 BLAKE D foul drawn (1) |
| 09:14 | 11 CLUSE M turnover offensive (2) | | | |
| 08:53 | | | | 3 CALLAHAN M 2pt FG from turnover in the paint, layup missed |
| 08:50 | 11 CLUSE M defensive rebound (4) | | | |
| 08:27 | 12 MOORE M 2pt FG in the paint, layup made (9) | 47-14 | 33 | |
| 08:27 | 22 MILLER T assist (1) | | | |
| 08:09 | | | | 15 BLAKE D 2pt FG in the paint, layup blocked |
| 08:09 | 11 CLUSE M block (1) | | | |
| 08:05 | 12 MOORE M defensive rebound (6) | | | |
| 08:00 | 11 CLUSE M 2pt FG in the paint, layup made (5) | 49-14 | 35 | |
| 08:00 | 1 MCQUEEN L assist (3) | | | |
| 07:40 | | | | 15 BLAKE D 3pt FG , jump shot missed |
| 07:34 | 22 MILLER T defensive rebound (5) | | | |
| 07:29 | 12 MOORE M foul drawn (4) | | | 10 FOSTER S foul shooting (3 - 1) |
| 07:28 | 11 CLUSE M substitution out | | | |
| 07:28 | 7 EVANS S substitution in | | | |
| 07:28 | | | | 10 FOSTER S substitution out |
| 07:28 | | | | 13 GRAY T substitution in |
| 07:28 | 12 MOORE M free throw 1 - 2 made (10) | 50-14 | 36 | |
| 07:28 | 12 MOORE M free throw 2 - 2 made (11) | 51-14 | 37 | |
| 07:19 | | 51-16 | 35 | 13 GRAY T 2pt FG outside the paint, jump shot made (2) |
| 07:10 | 1 MCQUEEN L 2pt FG fast break in the paint, layup made (16) | 53-16 | 37 | |
| 06:43 | | 53-18 | 35 | 5 BRYANT K 2pt FG in the paint, layup made (7) |
| 06:25 | 12 MOORE M 3pt FG , jump shot made (14) | 56-18 | 38 | |
| 06:25 | 22 MILLER T assist (2) | | | |
| 06:12 | 12 MOORE M foul shooting (1 - 2) | | | 13 GRAY T foul drawn (2) |
| 06:12 | | 56-19 | 37 | 13 GRAY T free throw 1 - 2 made (3) |
| 06:12 | | 56-20 | 36 | 13 GRAY T free throw 2 - 2 made (4) |
| 06:12 | | | | 13 GRAY T substitution out |
| 06:12 | | | | 2 MORRIS V substitution in |
| 05:55 | 1 MCQUEEN L 2pt FG in the paint, layup blocked | | | |



N.C. Central at Clemson

11/07/24 Littlejohn Coliseum, Clemson
2024-25 Women's Basketball

Officials: Denise Brooks, Meadow Overstreet, Whitney Armstrong

| Game Time | CLE | Score | Diff | NCC |
|-----------|---|---------------|-----------|---|
| 05:55 | | | | 2 MORRIS V block (1) |
| 05:53 | offensive rebound (28) | | | |
| 05:32 | 12 MOORE M 2pt FG second chance in the paint, layup missed | | | |
| 05:32 | offensive rebound (29) | | | |
| 05:32 | turnover shot clock (9) | | | |
| 05:32 | 5 KOHN H foul personal (2 - 3) | | | 0 HINTON A foul drawn (2) |
| 05:32 | 5 KOHN H substitution out | | | |
| 05:32 | 30 OTT M substitution in | | | |
| 05:25 | | | | 5 BRYANT K 2pt FG from turnover outside the paint, jump shot missed |
| 05:20 | 1 MCQUEEN L defensive rebound (1) | | | |
| 05:13 | 1 MCQUEEN L 2pt FG in the paint, layup missed | | | |
| 05:11 | 22 MILLER T offensive rebound (6) | | | |
| 05:10 | 22 MILLER T 2pt FG second chance in the paint, layup made (4) | 58-20 | 38 | |
| 04:43 | 30 OTT M foul drawn (1) | | | 3 CALLAHAN M foul offensive (1 - 2) |
| 04:43 | | | | 3 CALLAHAN M turnover offensive (2) |
| 04:43 | 22 MILLER T substitution out | | | |
| 04:43 | 31 POOLE A substitution in | | | |
| 04:43 | | Timeout media | | |
| 04:43 | 7 EVANS S substitution out | | | |
| 04:43 | 32 THOMPSON R substitution in | | | |
| 04:32 | 32 THOMPSON R 2pt FG from turnover in the paint, layup made (2) | 60-20 | 40 | |
| 04:32 | 31 POOLE A assist (2) | | | |
| 04:05 | | 60-22 | 38 | 3 CALLAHAN M 2pt FG in the paint, layup made (6) |
| 03:49 | 1 MCQUEEN L 2pt FG in the paint, layup made (18) | 62-22 | 40 | |
| 03:19 | | | | 5 BRYANT K 2pt FG outside the paint, jump shot missed |
| 03:16 | 1 MCQUEEN L defensive rebound (2) | | | |
| 03:10 | 12 MOORE M foul drawn (5) | | | 5 BRYANT K foul shooting (1 - 3) |
| 02:44 | 12 MOORE M free throw 1 - 2 made (15) | 63-22 | 41 | |
| 02:34 | 12 MOORE M free throw 2 - 2 made (16) | 64-22 | 42 | |
| 02:30 | | 64-24 | 40 | 5 BRYANT K 2pt FG outside the paint, jump shot made (9) |
| 02:29 | 1 MCQUEEN L substitution out | | | |
| 02:29 | 14 PORTER A substitution in | | | |
| 02:25 | 12 MOORE M foul drawn (6) | | | 2 MORRIS V foul personal (2 - 4) |
| 02:25 | | | | 15 BLAKE D substitution out |
| 02:25 | | | | 1 CREECH J substitution in |
| 02:22 | 31 POOLE A 2pt FG in the paint, layup made (2) | 66-24 | 42 | |
| 02:22 | 12 MOORE M assist (1) | | | |
| 02:10 | | | | 1 CREECH J 2pt FG outside the paint, jump shot missed |
| 02:06 | 14 PORTER A defensive rebound (1) | | | |
| 02:02 | 12 MOORE M 3pt FG , jump shot made (19) | 69-24 | 45 | |
| 02:02 | 30 OTT M assist (1) | | | |
| 01:25 | | | | 5 BRYANT K 3pt FG , jump shot blocked |
| 01:25 | 31 POOLE A block (3) | | | |
| 01:05 | | | | offensive rebound (16) |
| 01:04 | | | | turnover shot clock (20) |
| 00:43 | 31 POOLE A turnover lost ball (3) | | | |
| 00:25 | 12 MOORE M foul personal (2 - 4) | | | 0 HINTON A foul drawn (3) |
| 00:08 | | 69-26 | 43 | 1 CREECH J 2pt FG from turnover in the paint, layup made (2) |



Official Basketball Play by Play - 3rd Period

N.C. Central at Clemson

11/07/24 Littlejohn Coliseum, Clemson
2024-25 Women's Basketball

Game Time: 7:00 PM

Game Duration: 1:49

Attendance: 814

Officials: Denise Brooks, Meadow Overstreet, Whitney Armstrong

| Game Time | CLE | Score | Diff | NCC |
|---------------|-----|-------|------|-----------------------|
| 00:08 | | | | 5 BRYANT K assist (2) |
| END OF PERIOD | | | | |
| CLE 69-26 NCC | | | | |



N.C. Central at Clemson

11/07/24 Littlejohn Coliseum, Clemson
2024-25 Women's Basketball

Game Time: 7:00 PM
Game Duration: 1:49
Attendance: 814

Officials: Denise Brooks, Meadow Overstreet, Whitney Armstrong

N.C. Central - 15

| NO. | Name | F | Min | FG | | | Rebounds | | | Fouls | | TP | AS | TO | ST | Blocks | | +/- |
|---------------|-----------------|---|-------|------|-----|-----|----------|----|-----|-------|----|----|----|----|----|--------|----|-----|
| | | | | M-A | 3P | FT | OR | DR | TOT | PF | FD | | | | | BS | BA | |
| 3 | Morgan Callahan | F | 10:00 | 1-2 | 0-0 | 0-0 | 0 | 0 | 0 | 1 | 0 | 2 | 0 | 1 | 0 | 0 | 0 | -9 |
| 15 | Dianna Blake | F | 07:35 | 0-2 | 0-1 | 0-0 | 0 | 0 | 0 | 0 | 1 | 0 | 0 | 0 | 0 | 0 | 1 | -6 |
| 0 | Aysia Hinton | G | 10:00 | 1-1 | 1-1 | 0-0 | 0 | 0 | 0 | 0 | 2 | 3 | 0 | 1 | 1 | 0 | 0 | -9 |
| 5 | Kyla Bryant | G | 10:00 | 2-5 | 0-1 | 0-0 | 0 | 0 | 0 | 1 | 0 | 4 | 1 | 0 | 0 | 0 | 1 | -9 |
| 10 | Shakiria Foster | G | 02:32 | 0-0 | 0-0 | 0-0 | 0 | 0 | 0 | 1 | 0 | 0 | 1 | 0 | 0 | 0 | 0 | -1 |
| 13 | Terriana Gray | | 01:16 | 1-1 | 0-0 | 2-2 | 0 | 0 | 0 | 0 | 1 | 4 | 0 | 0 | 0 | 0 | 0 | -1 |
| 2 | Victoria Morris | | 06:12 | 0-0 | 0-0 | 0-0 | 0 | 0 | 0 | 1 | 0 | 0 | 0 | 0 | 0 | 1 | 0 | -7 |
| 1 | Jada Creech | | 02:25 | 1-2 | 0-0 | 0-0 | 0 | 0 | 0 | 0 | 0 | 2 | 0 | 0 | 0 | 0 | 0 | -3 |
| Team | | | | | | | 1 | 0 | 1 | | 0 | | | 1 | | | | |
| Totals | | | | 6-13 | 1-3 | 2-2 | 1 | 0 | 1 | 4 | 4 | 15 | 2 | 3 | 1 | 1 | 2 | -9 |

| Shooting By Period | | |
|--------------------|------|--------|
| 3rd FG% | 6-13 | 46.2% |
| 3PT% | 1-3 | 33.3% |
| FT% | 2-2 | 100% |
| GM FG% | 6-13 | 46.2% |
| 3PT% | 1-3 | 33.3% |
| FT% | 2-2 | 100.0% |

Dead Ball Rebounds: 0, 0

Technical Fouls::NONE

Clemson - 24

| NO. | Name | F | Min | FG | | | Rebounds | | | Fouls | | TP | AS | TO | ST | Blocks | | +/- |
|---------------|----------------|---|-------|------|-----|-----|----------|----|-----|-------|----|----|----|----|----|--------|----|-----|
| | | | | M-A | 3P | FT | OR | DR | TOT | PF | FD | | | | | BS | BA | |
| 22 | Tessa Miller | F | 05:17 | 1-1 | 0-0 | 0-0 | 1 | 1 | 2 | 0 | 0 | 2 | 2 | 0 | 0 | 0 | 0 | 4 |
| 1 | Loyal McQueen | G | 07:31 | 2-4 | 0-0 | 0-0 | 0 | 2 | 2 | 0 | 0 | 4 | 1 | 1 | 1 | 0 | 1 | 6 |
| 5 | Hannah Kohn | G | 04:28 | 0-0 | 0-0 | 0-0 | 0 | 0 | 0 | 1 | 0 | 0 | 0 | 0 | 0 | 0 | 0 | 2 |
| 11 | Maddi Cluse | G | 02:32 | 1-1 | 0-0 | 0-0 | 0 | 1 | 1 | 1 | 0 | 2 | 0 | 1 | 0 | 1 | 0 | 1 |
| 12 | Mia Moore | G | 10:00 | 3-4 | 2-2 | 4-4 | 0 | 1 | 1 | 2 | 3 | 12 | 1 | 0 | 0 | 0 | 0 | 9 |
| 7 | Summah Evans | | 02:45 | 0-0 | 0-0 | 0-0 | 0 | 0 | 0 | 0 | 0 | 0 | 0 | 0 | 0 | 0 | 0 | 3 |
| 30 | Madi Ott | | 05:32 | 0-0 | 0-0 | 0-0 | 0 | 0 | 0 | 0 | 1 | 0 | 1 | 0 | 0 | 0 | 0 | 7 |
| 31 | Anya Poole | | 04:43 | 1-1 | 0-0 | 0-0 | 0 | 0 | 0 | 0 | 0 | 2 | 1 | 1 | 0 | 1 | 0 | 5 |
| 32 | Raven Thompson | | 04:43 | 1-1 | 0-0 | 0-0 | 0 | 0 | 0 | 0 | 0 | 2 | 0 | 0 | 0 | 0 | 0 | 5 |
| 14 | Addie Porter | | 02:29 | 0-0 | 0-0 | 0-0 | 0 | 1 | 1 | 0 | 0 | 0 | 0 | 0 | 0 | 0 | 0 | 3 |
| Team | | | | | | | 2 | 0 | 2 | | 0 | | | 1 | | | | |
| Totals | | | | 9-12 | 2-2 | 4-4 | 3 | 6 | 9 | 4 | 4 | 24 | 6 | 4 | 1 | 2 | 1 | 9 |

| Shooting By Period | | |
|--------------------|------|--------|
| 3rd FG% | 9-12 | 75.0% |
| 3PT% | 2-2 | 100.0% |
| FT% | 4-4 | 100% |
| GM FG% | 9-12 | 75.0% |
| 3PT% | 2-2 | 100.0% |
| FT% | 4-4 | 100.0% |

Dead Ball Rebounds: 0, 0

Technical Fouls::NONE

| | NCC | CLE |
|------------------|---------------------------|---------------------------|
| Biggest lead | 0 (1 st 10:00) | 45 (3 rd 2:02) |
| Best Scoring Run | 3(3 rd 9:46) | 6(3 rd 7:28) |
| Lead Changes | 0 | |
| Times Tied | 0 | |
| Time with Lead | 00:00 | 09:46 |

| | NCC | CLE |
|---------------|-----|-----|
| Points from | | |
| Turnovers | 2 | 2 |
| Paint | 6 | 14 |
| Second Chance | 0 | 2 |
| Fast Breaks | 0 | 2 |
| Bench | 6 | 4 |

| | Period by Period Scoring | | | | |
|-----|--------------------------|-----|-----|-----|-----|
| | 1st | 2nd | 3rd | 4th | TOT |
| NCC | 3 | 8 | 15 | 7 | 33 |
| CLE | 25 | 20 | 24 | 22 | 91 |



Period 4

Quarter Starters:

| | | | | | |
|------------|------------|-------------|------------|--------------|---------------|
| CLE | 11 Cluse M | 14 Porter A | 30 Ott M | 31 Poole A | 32 Thompson R |
| NCC | 0 Hinton A | 1 Creech J | 2 Morris V | 3 Callahan M | 5 Bryant K |

| Game Time | CLE | Score | Diff | NCC |
|-----------|---|--------------|-----------|--|
| 10:00 | 12 MOORE M substitution out | | | |
| 10:00 | 11 CLUSE M substitution in | | | |
| 09:36 | 30 OTT M 2pt FG outside the paint, jump shot made (5) | 71-26 | 45 | |
| 09:36 | 31 POOLE A assist (3) | | | |
| 09:08 | | | | 5 BRYANT K 2pt FG outside the paint, jump shot missed |
| 09:04 | 31 POOLE A defensive rebound (7) | | | |
| 08:54 | 32 THOMPSON R 2pt FG in the paint, layup made (4) | 73-26 | 47 | |
| 08:33 | 31 POOLE A foul shooting (3 - 1) | | | 1 CREECH J foul drawn (1) |
| 08:33 | 14 PORTER A substitution out | | | |
| 08:33 | 30 OTT M substitution out | | | |
| 08:33 | 31 POOLE A substitution out | | | |
| 08:33 | 32 THOMPSON R substitution out | | | |
| 08:33 | 1 MCQUEEN L substitution in | | | |
| 08:33 | 5 KOHN H substitution in | | | |
| 08:33 | 7 EVANS S substitution in | | | |
| 08:33 | 22 MILLER T substitution in | | | |
| 08:33 | | 73-27 | 46 | 1 CREECH J free throw 1 - 2 made (3) |
| 08:33 | | | | 1 CREECH J free throw 2 - 2 missed |
| 08:33 | 22 MILLER T defensive rebound (7) | | | |
| 08:13 | 7 EVANS S 2pt FG outside the paint, jump shot missed | | | |
| 08:08 | | | | defensive rebound (17) |
| 08:07 | | | | 1 CREECH J substitution out |
| 08:07 | | | | 15 BLAKE D substitution in |
| 08:00 | 11 CLUSE M foul personal (4 - 2) | | | 3 CALLAHAN M foul drawn (5) |
| 07:53 | | | | 3 CALLAHAN M 2pt FG in the paint, layup missed |
| 07:50 | 22 MILLER T defensive rebound (8) | | | |
| 07:45 | 7 EVANS S 3pt FG fast break, jump shot made (9) | 76-27 | 49 | |
| 07:45 | 1 MCQUEEN L assist (4) | | | |
| 07:26 | | | | 3 CALLAHAN M 2pt FG in the paint, layup missed |
| 07:23 | 7 EVANS S defensive rebound (4) | | | |
| 07:19 | 1 MCQUEEN L 2pt FG fast break in the paint, layup made (20) | 78-27 | 51 | |
| 06:57 | | 78-29 | 49 | 5 BRYANT K 2pt FG outside the paint, jump shot made (11) |
| 06:40 | 1 MCQUEEN L 2pt FG in the paint, layup missed | | | |
| 06:37 | | | | 5 BRYANT K defensive rebound (3) |
| 06:34 | | | | 5 BRYANT K 2pt FG in the paint, jump shot missed |
| 06:30 | 7 EVANS S defensive rebound (5) | | | |
| 06:25 | 11 CLUSE M 2pt FG in the paint, layup made (7) | 80-29 | 51 | |
| 06:25 | 1 MCQUEEN L assist (5) | | | |
| 05:58 | | | | 15 BLAKE D 2pt FG in the paint, layup blocked |
| 05:58 | 22 MILLER T block (1) | | | |
| 05:51 | 5 KOHN H defensive rebound (1) | | | |
| 05:46 | 1 MCQUEEN L 2pt FG in the paint, layup made (22) | 82-29 | 53 | |
| 05:46 | 5 KOHN H assist (1) | | | |



N.C. Central at Clemson

11/07/24 Littlejohn Coliseum, Clemson
2024-25 Women's Basketball

Game Time: 7:00 PM
Game Duration: 1:49
Attendance: 814

Officials: Denise Brooks, Meadow Overstreet, Whitney Armstrong

| Game Time | CLE | Score | Diff | NCC |
|-----------|---|--------------|-----------|--|
| 05:29 | 7 EVANS S foul shooting (2 - 3) | | | 3 CALLAHAN M foul drawn (6) |
| 05:29 | 1 MCQUEEN L substitution out | | | |
| 05:29 | 14 PORTER A substitution in | | | |
| 05:29 | | | | 5 BRYANT K substitution out |
| 05:29 | | | | 13 GRAY T substitution in |
| 05:29 | | 82-30 | 52 | 3 CALLAHAN M free throw 1 - 2 made (7) |
| 05:29 | | | | 3 CALLAHAN M free throw 2 - 2 missed |
| 05:29 | 7 EVANS S defensive rebound (6) | | | |
| 05:24 | 22 MILLER T foul offensive (2 - 4) | | | 15 BLAKE D foul drawn (2) |
| 05:24 | 22 MILLER T turnover offensive (2) | | | |
| 05:24 | | | | 3 CALLAHAN M substitution out |
| 05:24 | | | | 12 TIGGETT J substitution in |
| 05:02 | Timeout media | | | |
| 05:02 | | | | 0 HINTON A substitution out |
| 05:02 | | | | 10 FOSTER S substitution in |
| 04:53 | | | | 13 GRAY T turnover bad pass (4) |
| 04:34 | 5 KOHN H substitution out | | | |
| 04:34 | 22 MILLER T substitution out | | | |
| 04:34 | 30 OTT M substitution in | | | |
| 04:34 | 32 THOMPSON R substitution in | | | |
| 04:27 | 32 THOMPSON R 2pt FG from turnover in the paint, layup made (6) | 84-30 | 54 | |
| 04:16 | | | | 13 GRAY T 2pt FG in the paint, layup missed |
| 04:12 | 14 PORTER A defensive rebound (2) | | | |
| 04:08 | 7 EVANS S turnover out of bounds (1) | | | |
| 04:04 | | | | 2 MORRIS V substitution out |
| 04:04 | | | | 12 TIGGETT J substitution out |
| 04:04 | | | | 15 BLAKE D substitution out |
| 04:04 | | | | 1 CREECH J substitution in |
| 04:04 | | | | 3 CALLAHAN M substitution in |
| 04:04 | | | | 5 BRYANT K substitution in |
| 03:46 | | 84-32 | 52 | 1 CREECH J 2pt FG from turnover in the paint, layup made (5) |
| 03:46 | | | | 5 BRYANT K assist (3) |
| 03:21 | 7 EVANS S 2pt FG outside the paint, jump shot made (11) | 86-32 | 54 | |
| 03:04 | 7 EVANS S steal (1) | | | 1 CREECH J turnover bad pass (1) |
| 02:49 | 14 PORTER A 2pt FG from turnover in the paint, layup made (2) | 88-32 | 56 | |
| 02:49 | 32 THOMPSON R assist (3) | | | |
| 02:29 | | | | 5 BRYANT K 3pt FG , jump shot missed |
| 02:25 | defensive rebound (42) | | | |
| 02:17 | 7 EVANS S 3pt FG , jump shot missed | | | |
| 02:11 | 11 CLUSE M offensive rebound (5) | | | |
| 02:07 | 11 CLUSE M turnover bad pass (3) | | | |
| 02:06 | 7 EVANS S substitution out | | | |
| 02:06 | 11 CLUSE M substitution out | | | |
| 02:06 | 10 KELLERMANN K substitution in | | | |
| 02:06 | 20 MILLER M substitution in | | | |
| 02:06 | | | | 13 GRAY T substitution out |
| 02:06 | | | | 2 MORRIS V substitution in |
| 01:54 | | | | 10 FOSTER S 3pt FG from turnover, jump shot missed |



N.C. Central at Clemson

11/07/24 Littlejohn Coliseum, Clemson
2024-25 Women's Basketball

Game Time: 7:00 PM

Game Duration: 1:49

Attendance: 814

Officials: Denise Brooks, Meadow Overstreet, Whitney Armstrong

| Game Time | CLE | Score | Diff | NCC |
|----------------------|--|--------------|-----------|---|
| 01:51 | | | | 2 MORRIS V offensive rebound (1) |
| 01:50 | 30 OTT M foul shooting (1 - 5) | | | 2 MORRIS V foul drawn (1) |
| 01:50 | | | | 2 MORRIS V free throw 1 - 2 missed |
| 01:50 | | | | offensive dead ball rebound (3) |
| 01:50 | | | | 2 MORRIS V free throw 2 - 2 missed |
| 01:50 | 32 THOMPSON R defensive rebound (2) | | | |
| 01:39 | 10 KELLERMANN K 2pt FG outside the paint, jump shot missed | | | |
| 01:35 | 14 PORTER A offensive rebound (3) | | | |
| 01:31 | 30 OTT M turnover travel (1) | | | |
| 01:31 | | | | 5 BRYANT K 2pt FG from turnover outside the paint, jump shot missed |
| 01:30 | 32 THOMPSON R defensive rebound (3) | | | |
| 01:06 | 14 PORTER A foul drawn (1) | | | 10 FOSTER S foul shooting (4 - 1) |
| 01:01 | | | | 5 BRYANT K substitution out |
| 01:01 | | | | 13 GRAY T substitution in |
| 01:01 | 14 PORTER A free throw 1 - 2 made (3) | 89-32 | 57 | |
| 01:01 | 14 PORTER A free throw 2 - 2 made (4) | 90-32 | 58 | |
| 00:54 | | | | 13 GRAY T 2pt FG in the paint, layup missed |
| 00:52 | | | | 1 CREECH J offensive rebound (1) |
| 00:50 | 14 PORTER A foul personal (1 - 6) | | | 1 CREECH J foul drawn (2) |
| 00:50 | | | | 3 CALLAHAN M substitution out |
| 00:50 | | | | 22 LEWIS L substitution in |
| 00:50 | | | | 1 CREECH J free throw 1 - 2 missed |
| 00:50 | | | | offensive dead ball rebound (4) |
| 00:50 | | 90-33 | 57 | 1 CREECH J free throw 2 - 2 made (6) |
| 00:42 | 14 PORTER A turnover out of bounds (1) | | | |
| 00:25 | 30 OTT M steal (2) | | | 10 FOSTER S turnover lost ball (2) |
| 00:20 | 10 KELLERMANN K 3pt FG from turnover, jump shot missed | | | |
| 00:16 | 20 MILLER M offensive rebound (1) | | | |
| 00:16 | 20 MILLER M foul drawn (1) | | | 2 MORRIS V foul shooting (3 - 2) |
| 00:16 | 20 MILLER M free throw 1 - 2 made (1) | 91-33 | 58 | |
| 00:16 | 20 MILLER M free throw 2 - 2 missed | | | |
| 00:16 | | | | 2 MORRIS V defensive rebound (2) |
| 00:08 | 14 PORTER A steal (1) | | | 13 GRAY T turnover lost ball (5) |
| END OF GAME | | | | |
| CLE 91-33 NCC | | | | |



N.C. Central at Clemson

11/07/24 Littlejohn Coliseum, Clemson
2024-25 Women's Basketball

Game Time: 7:00 PM
Game Duration: 1:49
Attendance: 814

Officials: Denise Brooks, Meadow Overstreet, Whitney Armstrong

N.C. Central - 7

| NO. | Name | F | Min | FG | | | Rebounds | | | Fouls | | TP | AS | TO | ST | Blocks | | +/- |
|---------------|-----------------|---|-------|------|-----|-----|----------|----|-----|-------|----|----|----|----|----|--------|----|-----|
| | | | | M-A | M-A | M-A | OR | DR | TOT | PF | FD | | | | | BS | BA | |
| 3 | Morgan Callahan | F | 07:50 | 0-2 | 0-0 | 1-2 | 0 | 0 | 0 | 0 | 2 | 1 | 0 | 0 | 0 | 0 | 0 | -13 |
| 15 | Dianna Blake | F | 04:03 | 0-1 | 0-0 | 0-0 | 0 | 0 | 0 | 0 | 1 | 0 | 0 | 0 | 0 | 0 | 1 | -8 |
| 0 | Aysia Hinton | G | 04:58 | 0-0 | 0-0 | 0-0 | 0 | 0 | 0 | 0 | 0 | 0 | 0 | 0 | 0 | 0 | 0 | -9 |
| 5 | Kyla Bryant | G | 07:34 | 1-5 | 0-1 | 0-0 | 0 | 1 | 1 | 0 | 0 | 2 | 1 | 0 | 0 | 0 | 0 | -12 |
| 10 | Shakiria Foster | G | 05:02 | 0-1 | 0-1 | 0-0 | 0 | 0 | 0 | 1 | 0 | 0 | 0 | 1 | 0 | 0 | 0 | -6 |
| 13 | Terriana Gray | | 04:24 | 0-2 | 0-0 | 0-0 | 0 | 0 | 0 | 0 | 0 | 0 | 0 | 2 | 0 | 0 | 0 | -5 |
| 12 | Jada Tiggett | | 01:20 | 0-0 | 0-0 | 0-0 | 0 | 0 | 0 | 0 | 0 | 0 | 0 | 0 | 0 | 0 | 0 | -2 |
| 1 | Jada Creech | | 05:57 | 1-1 | 0-0 | 2-4 | 1 | 0 | 1 | 0 | 2 | 4 | 0 | 1 | 0 | 0 | 0 | -7 |
| 2 | Victoria Morris | | 08:02 | 0-0 | 0-0 | 0-2 | 1 | 1 | 2 | 1 | 1 | 0 | 0 | 0 | 0 | 0 | 0 | -13 |
| 22 | Laila Lewis | | 00:51 | 0-0 | 0-0 | 0-0 | 0 | 0 | 0 | 0 | 0 | 0 | 0 | 0 | 0 | 0 | 0 | 0 |
| Team | | | | | | | 0 | 1 | 1 | | | 0 | | 0 | | | | |
| Totals | | | | 2-12 | 0-2 | 3-8 | 2 | 3 | 5 | 2 | 6 | 7 | 1 | 4 | 0 | 0 | 1 | -15 |

| Shooting By Period | | |
|---------------------|------|-------|
| 4 th FG% | 2-12 | 16.7% |
| 3PT% | 0-2 | 0.0% |
| FT% | 3-8 | 37.5% |
| GM FG% | 2-12 | 16.7% |
| 3PT% | 0-2 | 0.0% |
| FT% | 3-8 | 37.5% |

Dead Ball Rebounds: 2, 0

Technical Fouls::NONE

Clemson - 22

| NO. | Name | F | Min | FG | | | Rebounds | | | Fouls | | TP | AS | TO | ST | Blocks | | +/- |
|---------------|------------------|---|-------|------|-----|-----|----------|----|-----|-------|----|----|----|----|----|--------|----|-----|
| | | | | M-A | M-A | M-A | OR | DR | TOT | PF | FD | | | | | BS | BA | |
| 22 | Tessa Miller | F | 03:59 | 0-0 | 0-0 | 0-0 | 0 | 2 | 2 | 1 | 0 | 0 | 0 | 1 | 0 | 1 | 0 | 5 |
| 1 | Loyal McQueen | G | 03:04 | 2-3 | 0-0 | 0-0 | 0 | 0 | 0 | 0 | 0 | 4 | 2 | 0 | 0 | 0 | 0 | 6 |
| 5 | Hannah Kohn | G | 03:59 | 0-0 | 0-0 | 0-0 | 0 | 1 | 1 | 0 | 0 | 0 | 1 | 0 | 0 | 0 | 0 | 5 |
| 11 | Maddi Cluse | G | 07:54 | 1-1 | 0-0 | 0-0 | 1 | 0 | 1 | 1 | 0 | 2 | 0 | 1 | 0 | 0 | 0 | 13 |
| 12 | Mia Moore | G | 00:00 | 0-0 | 0-0 | 0-0 | 0 | 0 | 0 | 0 | 0 | 0 | 0 | 0 | 0 | 0 | 0 | 0 |
| 31 | Anya Poole | | 01:27 | 0-0 | 0-0 | 0-0 | 0 | 1 | 1 | 1 | 0 | 0 | 1 | 0 | 0 | 0 | 0 | 4 |
| 7 | Summah Evans | | 06:27 | 2-4 | 1-2 | 0-0 | 0 | 3 | 3 | 1 | 0 | 5 | 0 | 1 | 1 | 0 | 0 | 9 |
| 14 | Addie Porter | | 06:56 | 1-1 | 0-0 | 2-2 | 1 | 1 | 2 | 1 | 1 | 4 | 0 | 1 | 1 | 0 | 0 | 9 |
| 30 | Madi Ott | | 06:01 | 1-1 | 0-0 | 0-0 | 0 | 0 | 0 | 1 | 0 | 2 | 0 | 1 | 1 | 0 | 0 | 10 |
| 32 | Raven Thompson | | 06:01 | 2-2 | 0-0 | 0-0 | 0 | 2 | 2 | 0 | 0 | 4 | 1 | 0 | 0 | 0 | 0 | 10 |
| 10 | Kylee Kellermann | | 02:06 | 0-2 | 0-1 | 0-0 | 0 | 0 | 0 | 0 | 0 | 0 | 0 | 0 | 0 | 0 | 0 | 2 |
| 20 | Morgan Miller | | 02:06 | 0-0 | 0-0 | 1-2 | 1 | 0 | 1 | 0 | 1 | 1 | 0 | 0 | 0 | 0 | 0 | 2 |
| Team | | | | | | | 0 | 1 | 1 | | | 0 | | 0 | | | | |
| Totals | | | | 9-14 | 1-3 | 3-4 | 3 | 11 | 14 | 6 | 2 | 22 | 5 | 5 | 3 | 1 | 0 | 15 |

| Shooting By Period | | |
|---------------------|------|-------|
| 4 th FG% | 9-14 | 64.3% |
| 3PT% | 1-3 | 33.3% |
| FT% | 3-4 | 75% |
| GM FG% | 9-14 | 64.3% |
| 3PT% | 1-3 | 33.3% |
| FT% | 3-4 | 75.0% |

Dead Ball Rebounds: 0, 0

Technical Fouls::NONE

| | NCC | CLE |
|------------------|---------------------------|---------------------------|
| Biggest lead | 0 (1 st 10:00) | 58 (4 th 1:01) |
| Best Scoring Run | 2(4 th 6:57) | 6(4 th 1:01) |
| Lead Changes | 0 | |
| Times Tied | 0 | |
| Time with Lead | 00:00 | 09:36 |

| | NCC | CLE |
|---------------|-----|-----|
| Points from | | |
| Turnovers | 2 | 5 |
| Paint | 2 | 12 |
| Second Chance | 1 | 1 |
| Fast Breaks | 0 | 5 |
| Bench | 4 | 16 |

| | Period by Period Scoring | | | | |
|-----|--------------------------|-----|-----|-----|-----|
| | 1st | 2nd | 3rd | 4th | TOT |
| NCC | 3 | 8 | 15 | 7 | 33 |
| CLE | 25 | 20 | 24 | 22 | 91 |



N.C. Central at Clemson

11/07/24 Littlejohn Coliseum, Clemson
2024-25 Women's Basketball

Game Time: 7:00 PM
Game Duration: 1:49
Attendance: 814

Officials: Denise Brooks, Meadow Overstreet, Whitney Armstrong

N.C. Central - 22

| NO. | Name | F | Min | FG | | | Rebounds | | | Fouls | | TP | AS | TO | ST | Blocks | | +/- |
|---------------|-----------------|---|-------|------|-----|------|----------|----|-----|-------|----|----|----|----|----|--------|----|-----|
| | | | | M-A | 3P | FT | OR | DR | TOT | PF | FD | | | | | BS | BA | |
| 3 | Morgan Callahan | F | 17:50 | 1-4 | 0-0 | 1-2 | 0 | 0 | 0 | 1 | 2 | 3 | 0 | 1 | 0 | 0 | 0 | -22 |
| 15 | Dianna Blake | F | 11:38 | 0-3 | 0-1 | 0-0 | 0 | 0 | 0 | 0 | 2 | 0 | 0 | 0 | 0 | 0 | 2 | -14 |
| 0 | Aysia Hinton | G | 14:58 | 1-1 | 1-1 | 0-0 | 0 | 0 | 0 | 0 | 2 | 3 | 0 | 1 | 1 | 0 | 0 | -18 |
| 5 | Kyla Bryant | G | 17:34 | 3-10 | 0-2 | 0-0 | 0 | 1 | 1 | 1 | 0 | 6 | 2 | 0 | 0 | 0 | 1 | -21 |
| 10 | Shakiria Foster | G | 07:34 | 0-1 | 0-1 | 0-0 | 0 | 0 | 0 | 2 | 0 | 0 | 1 | 1 | 0 | 0 | 0 | -7 |
| 13 | Terriana Gray | | 05:40 | 1-3 | 0-0 | 2-2 | 0 | 0 | 0 | 0 | 1 | 4 | 0 | 2 | 0 | 0 | 0 | -6 |
| 2 | Victoria Morris | | 14:14 | 0-0 | 0-0 | 0-2 | 1 | 1 | 2 | 2 | 1 | 0 | 0 | 0 | 0 | 1 | 0 | -20 |
| 1 | Jada Creech | | 08:22 | 2-3 | 0-0 | 2-4 | 1 | 0 | 1 | 0 | 2 | 6 | 0 | 1 | 0 | 0 | 0 | -10 |
| 12 | Jada Tiggett | | 01:20 | 0-0 | 0-0 | 0-0 | 0 | 0 | 0 | 0 | 0 | 0 | 0 | 0 | 0 | 0 | 0 | -2 |
| 22 | Laila Lewis | | 00:51 | 0-0 | 0-0 | 0-0 | 0 | 0 | 0 | 0 | 0 | 0 | 0 | 0 | 0 | 0 | 0 | 0 |
| Team | | | | | | | 1 | 1 | 2 | | | 0 | | 1 | | | | |
| Totals | | | | 8-25 | 1-5 | 5-10 | 3 | 3 | 6 | 6 | 10 | 22 | 3 | 7 | 1 | 1 | 3 | -24 |

| Shooting By Period | | |
|---------------------|------|-------|
| 3 rd FG% | 6-13 | 46.2% |
| 3PT% | 1-3 | 33.3% |
| FT% | 2-2 | 100% |
| 4 th FG% | 2-12 | 16.7% |
| 3PT% | 0-2 | 0.0% |
| FT% | 3-8 | 37.5% |
| GM FG% | 8-25 | 32.0% |
| 3PT% | 1-5 | 20.0% |
| FT% | 5-10 | 50.0% |

Dead Ball Rebounds: 2, 0

Technical Fouls::NONE

Clemson - 46

| NO. | Name | F | Min | FG | | | Rebounds | | | Fouls | | TP | AS | TO | ST | Blocks | | +/- |
|---------------|------------------|---|-------|-------|-----|-----|----------|----|-----|-------|----|----|----|----|----|--------|----|-----|
| | | | | M-A | 3P | FT | OR | DR | TOT | PF | FD | | | | | BS | BA | |
| 22 | Tessa Miller | F | 09:16 | 1-1 | 0-0 | 0-0 | 1 | 3 | 4 | 1 | 0 | 2 | 2 | 1 | 0 | 1 | 0 | 9 |
| 1 | Loyal McQueen | G | 10:35 | 4-7 | 0-0 | 0-0 | 0 | 2 | 2 | 0 | 0 | 8 | 3 | 1 | 1 | 0 | 1 | 12 |
| 5 | Hannah Kohn | G | 08:27 | 0-0 | 0-0 | 0-0 | 0 | 1 | 1 | 1 | 0 | 0 | 1 | 0 | 0 | 0 | 0 | 7 |
| 11 | Maddi Cluse | G | 10:26 | 2-2 | 0-0 | 0-0 | 1 | 1 | 2 | 2 | 0 | 4 | 0 | 2 | 0 | 1 | 0 | 14 |
| 12 | Mia Moore | G | 10:00 | 3-4 | 2-2 | 4-4 | 0 | 1 | 1 | 2 | 3 | 12 | 1 | 0 | 0 | 0 | 0 | 9 |
| 7 | Summah Evans | | 09:12 | 2-4 | 1-2 | 0-0 | 0 | 3 | 3 | 1 | 0 | 5 | 0 | 1 | 1 | 0 | 0 | 12 |
| 30 | Madi Ott | | 11:33 | 1-1 | 0-0 | 0-0 | 0 | 0 | 0 | 1 | 1 | 2 | 1 | 1 | 1 | 0 | 0 | 17 |
| 31 | Anya Poole | | 06:10 | 1-1 | 0-0 | 0-0 | 0 | 1 | 1 | 1 | 0 | 2 | 2 | 1 | 0 | 1 | 0 | 9 |
| 32 | Raven Thompson | | 10:44 | 3-3 | 0-0 | 0-0 | 0 | 2 | 2 | 0 | 0 | 6 | 1 | 0 | 0 | 0 | 0 | 15 |
| 14 | Addie Porter | | 09:25 | 1-1 | 0-0 | 2-2 | 1 | 2 | 3 | 1 | 1 | 4 | 0 | 1 | 1 | 0 | 0 | 12 |
| 10 | Kylee Kellermann | | 02:06 | 0-2 | 0-1 | 0-0 | 0 | 0 | 0 | 0 | 0 | 0 | 0 | 0 | 0 | 0 | 0 | 2 |
| 20 | Morgan Miller | | 02:06 | 0-0 | 0-0 | 1-2 | 1 | 0 | 1 | 0 | 1 | 1 | 0 | 0 | 0 | 0 | 0 | 2 |
| Team | | | | | | | 2 | 1 | 3 | | | 0 | | 1 | | | | |
| Totals | | | | 18-26 | 3-5 | 7-8 | 6 | 17 | 23 | 10 | 6 | 46 | 11 | 9 | 4 | 3 | 1 | 24 |

| Shooting By Period | | |
|---------------------|-------|--------|
| 3 rd FG% | 9-12 | 75.0% |
| 3PT% | 2-2 | 100.0% |
| FT% | 4-4 | 100% |
| 4 th FG% | 9-14 | 64.3% |
| 3PT% | 1-3 | 33.3% |
| FT% | 3-4 | 75% |
| GM FG% | 18-26 | 69.2% |
| 3PT% | 3-5 | 60.0% |
| FT% | 7-8 | 87.5% |

Dead Ball Rebounds: 0, 0

Technical Fouls::NONE

| | NCC | CLE |
|------------------|---------------------------|---------------------------|
| Biggest lead | 0 (1 st 10:00) | 58 (4 th 1:01) |
| Best Scoring Run | 3(3 rd 9:46) | 6(3 rd 7:28) |
| Lead Changes | 0 | |
| Times Tied | 0 | |
| Time with Lead | 00:00 | 19:46 |

| | NCC | CLE |
|---------------|-----|-----|
| Points from | | |
| Turnovers | 4 | 7 |
| Paint | 8 | 26 |
| Second Chance | 1 | 3 |
| Fast Breaks | 0 | 7 |
| Bench | 10 | 20 |

| | Period by Period Scoring | | | | |
|-----|--------------------------|-----|-----|-----|-----|
| | 1st | 2nd | 3rd | 4th | TOT |
| NCC | 3 | 8 | 15 | 7 | 33 |
| CLE | 25 | 20 | 24 | 22 | 91 |



Officials: Denise Brooks, Meadow Overstreet, Whitney Armstrong

{ Players => 1, 3, 5, 7, 10, 11, 12, 13, 14, 20, 22, 30, 31, 32; } FG
 Types => All; Results => All;

{ Players => All; } FG Types => All; Results => All;

Clemson

N.C. Central

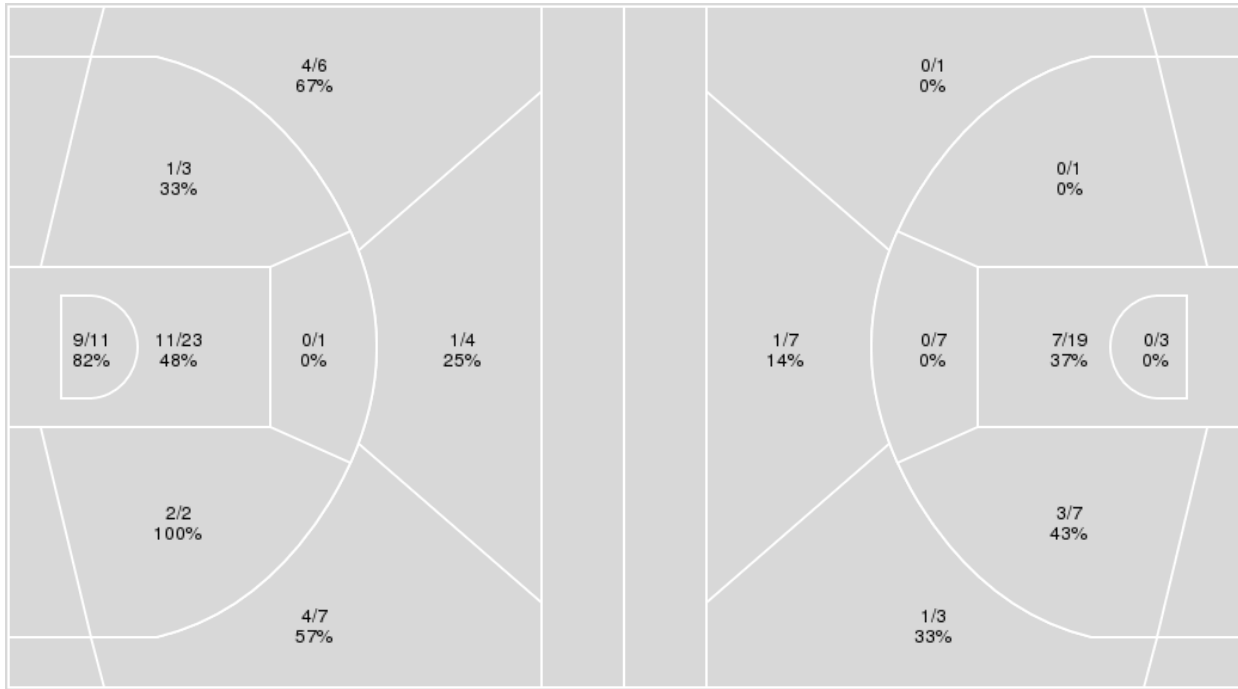

| Clemson | M/A | % |
|-------------|-------|----|
| Field Goals | 32/57 | 56 |
| 2 Points | 23/40 | 57 |
| 3 Points | 9/17 | 53 |
| Free Throws | 18/20 | 90 |

| N.C. Central | M/A | % |
|--------------|-------|----|
| Field Goals | 12/48 | 25 |
| 2 Points | 10/37 | 27 |
| 3 Points | 2/11 | 18 |
| Free Throws | 7/17 | 41 |



N.C. Central at Clemson

11/07/24 Littlejohn Coliseum, Clemson
2024-25 Women's Basketball

Game Time: 7:00 PM
Game Duration: 1:49
Attendance: 814

Officials: Denise Brooks, Meadow Overstreet, Whitney Armstrong

N.C. Central

| No | Name | Mins | | Score | | Points Diff | | Points per Min | | Assists | | Rebounds | | Steals | | Turnovers | |
|----|-----------------|-------|-------|---------|---------|-------------|-----|----------------|------|---------|-----|----------|-----|--------|-----|-----------|-----|
| | | On | Off | On | Off | On | Off | On | Off | On | Off | On | Off | On | Off | On | Off |
| 0 | Aysia Hinton | 27:22 | 12:38 | 29 - 64 | 4 - 27 | -35 | -23 | 1.06 | 0.32 | 3 | 1 | 13 | 8 | 2 | 0 | 12 | 12 |
| 1 | Jada Creech | 08:22 | 31:38 | 6 - 16 | 27 - 75 | -10 | -48 | 0.72 | 0.85 | 2 | 2 | 5 | 16 | 0 | 2 | 4 | 20 |
| 2 | Victoria Morris | 17:56 | 22:04 | 12 - 36 | 21 - 55 | -24 | -34 | 0.67 | 0.95 | 1 | 3 | 10 | 11 | 0 | 2 | 7 | 17 |
| 3 | Morgan Callahan | 37:50 | 02:11 | 32 - 88 | 1 - 3 | -56 | -2 | 0.85 | 0.46 | 4 | 0 | 20 | 1 | 2 | 0 | 21 | 3 |
| 5 | Kyla Bryant | 37:34 | 02:26 | 31 - 86 | 2 - 5 | -55 | -3 | 0.83 | 0.82 | 4 | 0 | 19 | 2 | 2 | 0 | 21 | 3 |
| 10 | Shakiria Foster | 22:26 | 17:34 | 15 - 43 | 18 - 48 | -28 | -30 | 0.67 | 1.02 | 3 | 1 | 14 | 7 | 1 | 1 | 17 | 7 |
| 11 | LaNiya Scales | 00:30 | 39:30 | 0 - 0 | 33 - 91 | 0 | -58 | 0.00 | 0.84 | 0 | 4 | 0 | 21 | 0 | 2 | 0 | 24 |
| 12 | Jada Tiggett | 11:56 | 28:04 | 9 - 26 | 24 - 65 | -17 | -41 | 0.75 | 0.85 | 0 | 4 | 10 | 11 | 0 | 2 | 6 | 18 |
| 13 | Terriana Gray | 14:42 | 25:18 | 12 - 44 | 21 - 47 | -32 | -26 | 0.82 | 0.83 | 1 | 3 | 7 | 14 | 1 | 1 | 15 | 9 |
| 15 | Dianna Blake | 19:11 | 20:49 | 18 - 48 | 15 - 43 | -30 | -28 | 0.94 | 0.72 | 2 | 2 | 5 | 16 | 2 | 0 | 12 | 12 |
| 21 | Bradyn Griffin | 01:21 | 38:39 | 0 - 3 | 33 - 88 | -3 | -55 | 0.00 | 0.85 | 0 | 4 | 1 | 20 | 0 | 2 | 3 | 21 |
| 22 | Laila Lewis | 00:51 | 39:10 | 1 - 1 | 32 - 90 | 0 | -58 | 1.19 | 0.82 | 0 | 4 | 1 | 20 | 0 | 2 | 2 | 22 |

Clemson

| No | Name | Mins | | Score | | Points Diff | | Points per Min | | Assists | | Rebounds | | Steals | | Turnovers | |
|----|------------------|-------|-------|---------|---------|-------------|-----|----------------|------|---------|-----|----------|-----|--------|-----|-----------|-----|
| | | On | Off | On | Off | On | Off | On | Off | On | Off | On | Off | On | Off | On | Off |
| 1 | Loyal McQueen | 26:42 | 13:18 | 65 - 26 | 26 - 7 | 39 | 19 | 2.44 | 1.95 | 12 | 7 | 32 | 15 | 4 | 4 | 9 | 6 |
| 5 | Hannah Kohn | 22:58 | 17:02 | 54 - 23 | 37 - 10 | 31 | 27 | 2.35 | 2.17 | 10 | 9 | 27 | 20 | 4 | 4 | 10 | 5 |
| 7 | Summah Evans | 23:07 | 16:53 | 60 - 16 | 31 - 17 | 44 | 14 | 2.60 | 1.84 | 12 | 7 | 29 | 18 | 4 | 4 | 7 | 8 |
| 10 | Kylee Kellermann | 02:06 | 37:54 | 3 - 1 | 88 - 32 | 2 | 56 | 1.43 | 2.32 | 0 | 19 | 4 | 43 | 2 | 6 | 2 | 13 |
| 11 | Maddi Cluse | 16:26 | 23:34 | 30 - 12 | 61 - 21 | 18 | 40 | 1.83 | 2.59 | 8 | 11 | 21 | 26 | 3 | 5 | 7 | 8 |
| 12 | Mia Moore | 25:38 | 14:22 | 58 - 25 | 33 - 8 | 33 | 25 | 2.26 | 2.30 | 10 | 9 | 28 | 19 | 4 | 4 | 10 | 5 |
| 14 | Addie Porter | 13:18 | 26:42 | 26 - 7 | 65 - 26 | 19 | 39 | 1.95 | 2.44 | 7 | 12 | 15 | 32 | 4 | 4 | 6 | 9 |
| 20 | Morgan Miller | 02:06 | 37:54 | 3 - 1 | 88 - 32 | 2 | 56 | 1.43 | 2.32 | 0 | 19 | 4 | 43 | 2 | 6 | 2 | 13 |
| 22 | Tessa Miller | 18:57 | 21:03 | 39 - 16 | 52 - 17 | 23 | 35 | 2.06 | 2.47 | 9 | 10 | 25 | 22 | 4 | 4 | 7 | 8 |
| 30 | Madi Ott | 16:57 | 23:03 | 42 - 12 | 49 - 21 | 30 | 28 | 2.48 | 2.13 | 9 | 10 | 18 | 29 | 4 | 4 | 5 | 10 |
| 31 | Anya Poole | 13:49 | 26:11 | 31 - 11 | 60 - 22 | 20 | 38 | 2.24 | 2.29 | 8 | 11 | 12 | 35 | 1 | 7 | 4 | 11 |
| 32 | Raven Thompson | 17:56 | 22:04 | 44 - 15 | 47 - 18 | 29 | 29 | 2.45 | 2.13 | 10 | 9 | 20 | 27 | 4 | 4 | 6 | 9 |



Officials: Denise Brooks, Meadow Overstreet, Whitney Armstrong

Players => AllFG Types=>AllResults=>All
N.C. Central

All Field Goals

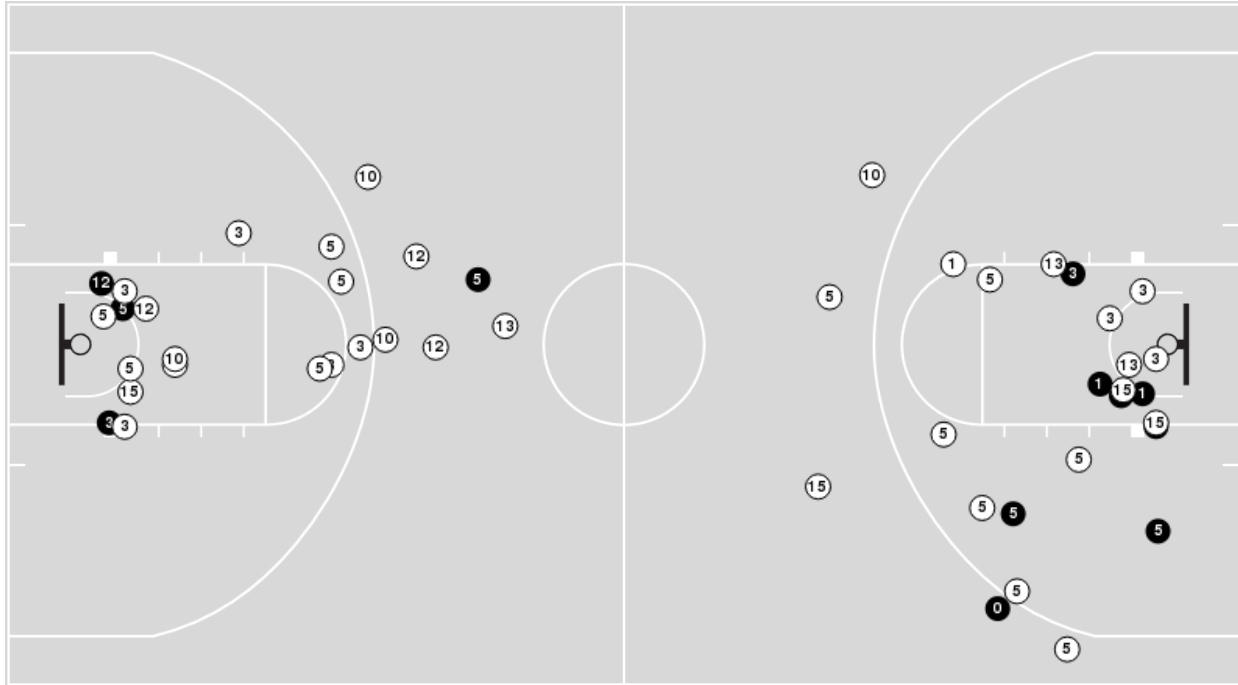

Blow Up Chart

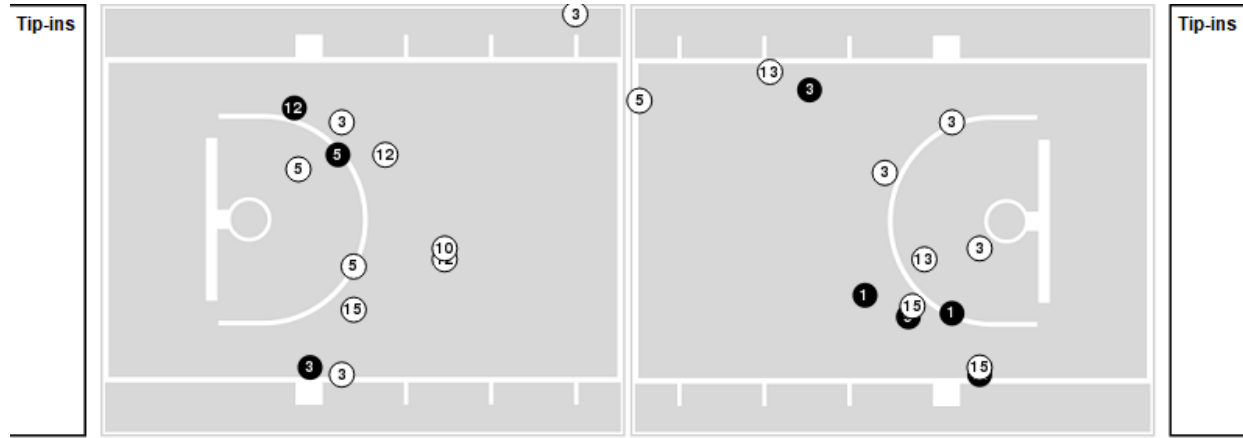

● Made ○ Missed N - Player Number

| N.C. Central | M/A | % |
|--------------|-------|----|
| Field Goals | 12/48 | 25 |
| 2 Points | 10/37 | 27 |
| 3 Points | 2/11 | 18 |
| Free Throws | 7/17 | 41 |

| N.C. Central | M/A | % |
|----------------------|-------------|----|
| Points in the Paint | 14 (7 / 22) | 32 |
| Fast Break Points | 1 (1/2) | 50 |
| Second Chance Points | 1 (1/4) | 25 |
| Effective FG% | 27 | |



Officials: Denise Brooks, Meadow Overstreet, Whitney Armstrong

Players => 1, 3, 5, 7, 10, 11, 12, 13, 14, 20, 22, 30, 31, 32FG Types=>AllResults=>All

Clemson

All Field Goals

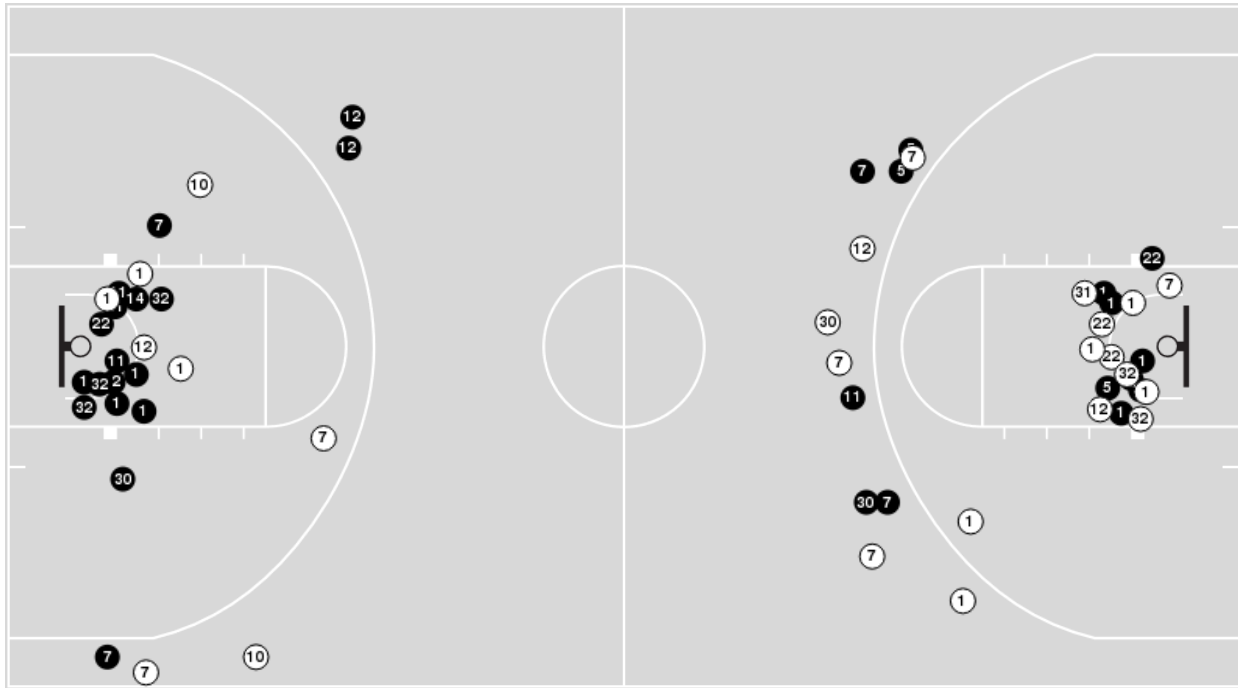

Blow Up Chart

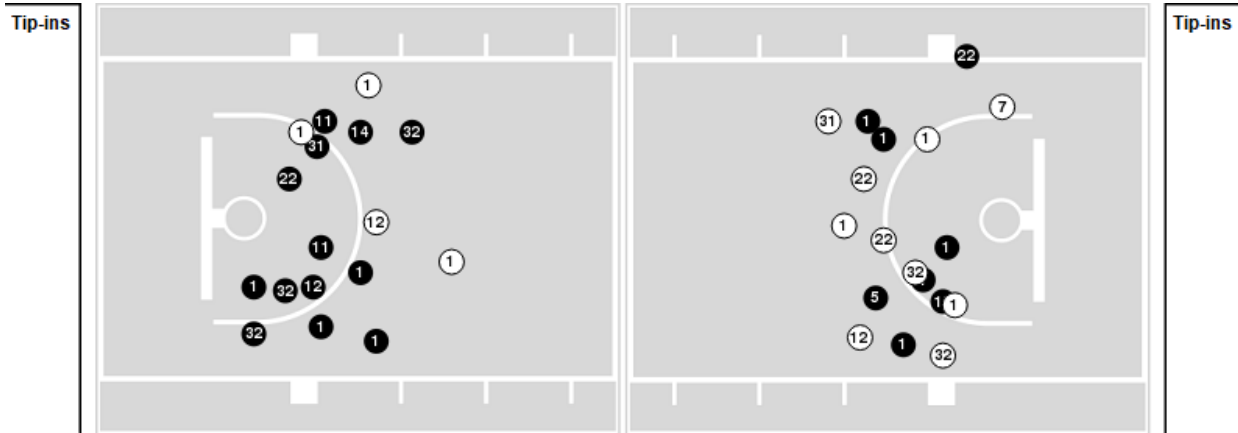

● Made ○ Missed N - Player Number

| Clemson | M/A | % |
|-------------|-------|----|
| Field Goals | 32/57 | 56 |
| 2 Points | 23/40 | 57 |
| 3 Points | 9/17 | 53 |
| Free Throws | 18/20 | 90 |

| Clemson | M/A | % |
|----------------------|--------------|-----|
| Points in the Paint | 40 (20 / 34) | 59 |
| Fast Break Points | 9 (5/5) | 100 |
| Second Chance Points | 9 (4/9) | 44 |
| Effective FG% | 64 | |



N.C. Central at Clemson

11/07/24 Littlejohn Coliseum, Clemson
2024-25 Women's Basketball

Game Time: 7:00 PM

Game Duration: 1:49

Attendance: 814

Officials: Denise Brooks, Meadow Overstreet, Whitney Armstrong

N.C. Central

| Lineup | Quarter On | Time On | Quarter Off | Time Off | Time on Court | Score | Score Diff | Reb | Stl | Tov | Ass | PPP |
|---|------------|---------|-------------|----------|---------------|-------|------------|-----|-----|-----|-----|--------|
| 0- Hinton A/ 3- Callahan M/ 5- Bryant K/ 10- Foster S/ 15- Blake D/ | 1 | 10:00 | 1 | 07:15 | 02:45 | 2-4 | -2 | 1 | 0 | 3 | 1 | 0.4505 |
| 3- Callahan M/ 5- Bryant K/ 10- Foster S/ 13- Gray T/ 15- Blake D/ | 1 | 07:15 | 1 | 06:27 | 00:48 | 0-2 | -2 | 0 | 0 | 2 | 0 | 0.0000 |
| 0- Hinton A/ 3- Callahan M/ 5- Bryant K/ 13- Gray T/ 15- Blake D/ | 1 | 06:27 | 1 | 04:49 | 01:38 | 0-3 | -3 | 2 | 1 | 2 | 0 | 0.0000 |
| 0- Hinton A/ 3- Callahan M/ 5- Bryant K/ 12- Tiggett J/ 13- Gray T/ | 1 | 04:49 | 1 | 04:40 | 00:09 | 0-2 | -2 | 0 | 0 | 0 | 0 | 0.0000 |
| 0- Hinton A/ 3- Callahan M/ 5- Bryant K/ 13- Gray T/ 21- Griffin B/ | 1 | 04:40 | 1 | 04:11 | 00:29 | 0-0 | 0 | 1 | 0 | 1 | 0 | 0.0000 |
| 3- Callahan M/ 5- Bryant K/ 10- Foster S/ 13- Gray T/ 21- Griffin B/ | 1 | 04:11 | 1 | 03:19 | 00:52 | 0-3 | -3 | 0 | 0 | 2 | 0 | 0.0000 |
| 3- Callahan M/ 5- Bryant K/ 10- Foster S/ 13- Gray T/ 15- Blake D/ | 1 | 03:19 | 1 | 01:05 | 02:14 | 0-8 | -8 | 1 | 0 | 2 | 0 | 0.0000 |
| 2- Morris V/ 3- Callahan M/ 5- Bryant K/ 10- Foster S/ 12- Tiggett J/ | 1 | 01:05 | 2 | 07:50 | 03:15 | 1-3 | -2 | 4 | 0 | 2 | 0 | 0.1453 |
| 2- Morris V/ 3- Callahan M/ 5- Bryant K/ 12- Tiggett J/ 13- Gray T/ | 2 | 07:50 | 2 | 07:23 | 00:27 | 0-2 | -2 | 0 | 0 | 0 | 0 | 0.0000 |
| 0- Hinton A/ 3- Callahan M/ 5- Bryant K/ 12- Tiggett J/ 13- Gray T/ | 2 | 07:23 | 2 | 06:00 | 01:23 | 0-1 | -1 | 1 | 0 | 1 | 0 | 0.0000 |
| 0- Hinton A/ 3- Callahan M/ 5- Bryant K/ 10- Foster S/ 12- Tiggett J/ | 2 | 06:00 | 2 | 04:01 | 01:59 | 5-5 | 0 | 4 | 0 | 1 | 0 | 1.2500 |
| 0- Hinton A/ 3- Callahan M/ 5- Bryant K/ 10- Foster S/ 11- Scales L/ | 2 | 04:01 | 2 | 03:31 | 00:30 | 0-0 | 0 | 0 | 0 | 0 | 0 | 0.0000 |
| 0- Hinton A/ 3- Callahan M/ 5- Bryant K/ 10- Foster S/ 12- Tiggett J/ | 2 | 03:31 | 2 | 01:02 | 02:29 | 1-5 | -4 | 1 | 0 | 0 | 0 | 0.2577 |
| 0- Hinton A/ 3- Callahan M/ 5- Bryant K/ 12- Tiggett J/ 13- Gray T/ | 2 | 01:02 | 2 | 00:08 | 00:53 | 2-6 | -4 | 0 | 0 | 1 | 0 | 1.0000 |
| 0- Hinton A/ 3- Callahan M/ 5- Bryant K/ 13- Gray T/ 15- Blake D/ | 2 | 00:08 | 3 | 10:00 | 00:08 | 0-1 | -1 | 0 | 0 | 0 | 0 | 0.0000 |
| 0- Hinton A/ 3- Callahan M/ 5- Bryant K/ 10- Foster S/ 15- Blake D/ | 3 | 10:00 | 3 | 07:28 | 02:32 | 3-4 | -1 | 0 | 1 | 1 | 1 | 0.6000 |
| 0- Hinton A/ 3- Callahan M/ 5- Bryant K/ 13- Gray T/ 15- Blake D/ | 3 | 07:28 | 3 | 06:12 | 01:16 | 6-7 | -1 | 0 | 0 | 0 | 0 | 2.0833 |
| 0- Hinton A/ 2- Morris V/ 3- Callahan M/ 5- Bryant K/ 15- Blake D/ | 3 | 06:12 | 3 | 02:25 | 03:47 | 4-8 | -4 | 0 | 0 | 1 | 0 | 0.8000 |
| 0- Hinton A/ 1- Creech J/ 2- Morris V/ 3- Callahan M/ 5- Bryant K/ | 3 | 02:25 | 4 | 08:07 | 04:18 | 3-9 | -6 | 2 | 0 | 1 | 1 | 0.6148 |
| 0- Hinton A/ 2- Morris V/ 3- Callahan M/ 5- Bryant K/ 15- Blake D/ | 4 | 08:07 | 4 | 05:29 | 02:38 | 2-9 | -7 | 1 | 0 | 0 | 0 | 0.4000 |
| 0- Hinton A/ 2- Morris V/ 3- Callahan M/ 13- Gray T/ 15- Blake D/ | 4 | 05:29 | 4 | 05:24 | 00:05 | 1-0 | 1 | 0 | 0 | 0 | 0 | 1.1364 |
| 0- Hinton A/ 2- Morris V/ 12- Tiggett J/ 13- Gray T/ 15- Blake D/ | 4 | 05:24 | 4 | 05:02 | 00:22 | 0-0 | 0 | 0 | 0 | 0 | 0 | 0.0000 |
| 2- Morris V/ 10- Foster S/ 12- Tiggett J/ 13- Gray T/ 15- Blake D/ | 4 | 05:02 | 4 | 04:04 | 00:58 | 0-2 | -2 | 0 | 0 | 1 | 0 | 0.0000 |
| 1- Creech J/ 3- Callahan M/ 5- Bryant K/ 10- Foster S/ 13- Gray T/ | 4 | 04:04 | 4 | 02:06 | 01:58 | 2-4 | -2 | 0 | 0 | 1 | 1 | 0.6667 |
| 1- Creech J/ 2- Morris V/ 3- Callahan M/ 5- Bryant K/ 10- Foster S/ | 4 | 02:06 | 4 | 01:01 | 01:05 | 0-0 | 0 | 1 | 0 | 0 | 0 | 0.0000 |
| 1- Creech J/ 2- Morris V/ 3- Callahan M/ 10- Foster S/ 13- Gray T/ | 4 | 01:01 | 4 | 00:50 | 00:10 | 0-2 | -2 | 1 | 0 | 0 | 0 | 0.0000 |
| 1- Creech J/ 2- Morris V/ 10- Foster S/ 13- Gray T/ 22- Lewis L/ | 4 | 00:50 | 4 | 00:00 | 00:50 | 1-1 | 0 | 1 | 0 | 2 | 0 | 0.3472 |



N.C. Central at Clemson

11/07/24 Littlejohn Coliseum, Clemson
2024-25 Women's Basketball

Game Time: 7:00 PM

Game Duration: 1:49

Attendance: 814

Officials: Denise Brooks, Meadow Overstreet, Whitney Armstrong

Clemson

| Lineup | Quarter On | Time On | Quarter Off | Time Off | Time on Court | Score | Score Diff | Reb | Stl | Tov | Ass | PPP |
|--|------------|---------|-------------|----------|---------------|-------|------------|-----|-----|-----|-----|--------|
| 1- McQueen L/ 5- Kohn H/ 11- Cluse M/ 12- Moore M/ 22- Miller T/ | 1 | 10:00 | 1 | 07:15 | 02:45 | 4-2 | 2 | 3 | 1 | 2 | 0 | 1.0309 |
| 1- McQueen L/ 5- Kohn H/ 7- Evans S/ 12- Moore M/ 22- Miller T/ | 1 | 07:15 | 1 | 06:27 | 00:48 | 2-0 | 2 | 0 | 0 | 0 | 0 | 2.0000 |
| 1- McQueen L/ 5- Kohn H/ 7- Evans S/ 12- Moore M/ 31- Poole A/ | 1 | 06:27 | 1 | 03:19 | 03:08 | 8-0 | 8 | 1 | 1 | 2 | 2 | 1.3333 |
| 1- McQueen L/ 7- Evans S/ 12- Moore M/ 31- Poole A/ 32- Thompson R/ | 1 | 03:19 | 1 | 02:45 | 00:34 | 0-0 | 0 | 2 | 0 | 0 | 0 | 0.0000 |
| 1- McQueen L/ 7- Evans S/ 30- Ott M/ 31- Poole A/ 32- Thompson R/ | 1 | 02:45 | 1 | 02:08 | 00:37 | 3-0 | 3 | 1 | 0 | 0 | 1 | 3.0000 |
| 7- Evans S/ 14- Porter A/ 22- Miller T/ 30- Ott M/ 32- Thompson R/ | 1 | 02:08 | 1 | 01:05 | 01:03 | 5-0 | 5 | 0 | 1 | 0 | 2 | 2.5000 |
| 7- Evans S/ 11- Cluse M/ 14- Porter A/ 22- Miller T/ 30- Ott M/ | 1 | 01:05 | 2 | 08:23 | 02:42 | 3-1 | 2 | 4 | 0 | 0 | 1 | 0.7500 |
| 1- McQueen L/ 7- Evans S/ 11- Cluse M/ 12- Moore M/ 22- Miller T/ | 2 | 08:23 | 2 | 07:50 | 00:33 | 0-0 | 0 | 1 | 0 | 0 | 0 | 0.0000 |
| 1- McQueen L/ 5- Kohn H/ 7- Evans S/ 12- Moore M/ 22- Miller T/ | 2 | 07:50 | 2 | 06:00 | 01:50 | 3-0 | 3 | 4 | 1 | 1 | 0 | 0.7732 |
| 1- McQueen L/ 5- Kohn H/ 12- Moore M/ 31- Poole A/ 32- Thompson R/ | 2 | 06:00 | 2 | 02:40 | 03:20 | 5-5 | 0 | 5 | 0 | 1 | 1 | 0.7267 |
| 1- McQueen L/ 5- Kohn H/ 7- Evans S/ 12- Moore M/ 32- Thompson R/ | 2 | 02:40 | 2 | 01:02 | 01:38 | 7-1 | 6 | 2 | 0 | 0 | 1 | 2.1084 |
| 1- McQueen L/ 5- Kohn H/ 7- Evans S/ 12- Moore M/ 30- Ott M/ | 2 | 01:02 | 2 | 00:08 | 00:53 | 5-2 | 3 | 0 | 0 | 0 | 0 | 2.1552 |
| 5- Kohn H/ 7- Evans S/ 12- Moore M/ 14- Porter A/ 30- Ott M/ | 2 | 00:08 | 3 | 10:00 | 00:08 | 0-0 | 0 | 1 | 0 | 0 | 0 | 0.0000 |
| 1- McQueen L/ 5- Kohn H/ 11- Cluse M/ 12- Moore M/ 22- Miller T/ | 3 | 10:00 | 3 | 07:28 | 02:32 | 4-3 | 1 | 3 | 1 | 2 | 2 | 1.0000 |
| 1- McQueen L/ 5- Kohn H/ 7- Evans S/ 12- Moore M/ 22- Miller T/ | 3 | 07:28 | 3 | 05:32 | 01:56 | 7-6 | 1 | 2 | 0 | 1 | 1 | 1.8041 |
| 1- McQueen L/ 7- Evans S/ 12- Moore M/ 22- Miller T/ 30- Ott M/ | 3 | 05:32 | 3 | 04:43 | 00:49 | 2-0 | 2 | 2 | 0 | 0 | 0 | 2.0000 |
| 1- McQueen L/ 7- Evans S/ 12- Moore M/ 30- Ott M/ 31- Poole A/ | 3 | 04:43 | 3 | 04:43 | 00:00 | 0-0 | 0 | 0 | 0 | 0 | 0 | 0.0000 |
| 1- McQueen L/ 12- Moore M/ 30- Ott M/ 31- Poole A/ 32- Thompson R/ | 3 | 04:43 | 3 | 02:29 | 02:14 | 6-4 | 2 | 1 | 0 | 0 | 1 | 2.0833 |
| 12- Moore M/ 14- Porter A/ 30- Ott M/ 31- Poole A/ 32- Thompson R/ | 3 | 02:29 | 4 | 10:00 | 02:29 | 5-2 | 3 | 1 | 0 | 1 | 2 | 1.6667 |
| 11- Cluse M/ 14- Porter A/ 30- Ott M/ 31- Poole A/ 32- Thompson R/ | 4 | 10:00 | 4 | 08:33 | 01:27 | 4-0 | 4 | 1 | 0 | 0 | 1 | 2.0000 |
| 1- McQueen L/ 5- Kohn H/ 7- Evans S/ 11- Cluse M/ 22- Miller T/ | 4 | 08:33 | 4 | 05:29 | 03:04 | 9-3 | 6 | 5 | 0 | 0 | 3 | 1.5000 |
| 5- Kohn H/ 7- Evans S/ 11- Cluse M/ 14- Porter A/ 22- Miller T/ | 4 | 05:29 | 4 | 04:34 | 00:55 | 0-1 | -1 | 1 | 0 | 1 | 0 | 0.0000 |
| 7- Evans S/ 11- Cluse M/ 14- Porter A/ 30- Ott M/ 32- Thompson R/ | 4 | 04:34 | 4 | 02:06 | 02:28 | 6-2 | 4 | 3 | 1 | 2 | 1 | 1.2000 |
| 10- Kellermann K/ 14- Porter A/ 20- Miller M/ 30- Ott M/ 32- Thompson R/ | 4 | 02:06 | 4 | 00:00 | 02:06 | 3-1 | 2 | 4 | 2 | 2 | 0 | 0.7979 |



N.C. Central at Clemson

11/07/24 Littlejohn Coliseum, Clemson
2024-25 Women's Basketball

Game Time: 7:00 PM
Game Duration: 1:49
Attendance: 814

Officials: Denise Brooks, Meadow Overstreet, Whitney Armstrong

N.C. Central

| Lineup | Time | Score | Score Diff | Pts/Min | Reb | Stl | Tov | Ass | PPP |
|---|-------|-------|------------|---------|-----|-----|-----|-----|--------|
| 0- Hinton A/ 2- Morris V/ 3- Callahan M/ 5- Bryant K/ 15- Blake D/ | 06:25 | 6-17 | -11 | 0.9351 | 1 | 0 | 1 | 0 | 0.6000 |
| 0- Hinton A/ 3- Callahan M/ 5- Bryant K/ 10- Foster S/ 15- Blake D/ | 05:17 | 5-8 | -3 | 0.9464 | 1 | 1 | 4 | 2 | 0.5297 |
| 0- Hinton A/ 3- Callahan M/ 5- Bryant K/ 10- Foster S/ 12- Tiggett J/ | 04:28 | 6-10 | -4 | 1.3433 | 5 | 0 | 1 | 0 | 0.7614 |
| 0- Hinton A/ 1- Creech J/ 2- Morris V/ 3- Callahan M/ 5- Bryant K/ | 04:18 | 3-9 | -6 | 0.6977 | 2 | 0 | 1 | 1 | 0.6148 |
| 2- Morris V/ 3- Callahan M/ 5- Bryant K/ 10- Foster S/ 12- Tiggett J/ | 03:15 | 1-3 | -2 | 0.3077 | 4 | 0 | 2 | 0 | 0.1453 |
| 0- Hinton A/ 3- Callahan M/ 5- Bryant K/ 13- Gray T/ 15- Blake D/ | 03:02 | 6-11 | -5 | 1.9737 | 2 | 1 | 2 | 0 | 0.8721 |
| 3- Callahan M/ 5- Bryant K/ 10- Foster S/ 13- Gray T/ 15- Blake D/ | 03:02 | 0-10 | -10 | 0.0000 | 1 | 0 | 4 | 0 | 0.0000 |
| 0- Hinton A/ 3- Callahan M/ 5- Bryant K/ 12- Tiggett J/ 13- Gray T/ | 02:25 | 2-9 | -7 | 0.8242 | 1 | 0 | 2 | 0 | 0.4098 |
| 1- Creech J/ 3- Callahan M/ 5- Bryant K/ 10- Foster S/ 13- Gray T/ | 01:58 | 2-4 | -2 | 1.0169 | 0 | 0 | 1 | 1 | 0.6667 |
| 1- Creech J/ 2- Morris V/ 3- Callahan M/ 5- Bryant K/ 10- Foster S/ | 01:05 | 0-0 | 0 | 0.0000 | 1 | 0 | 0 | 0 | 0.0000 |
| 2- Morris V/ 10- Foster S/ 12- Tiggett J/ 13- Gray T/ 15- Blake D/ | 00:58 | 0-2 | -2 | 0.0000 | 0 | 0 | 1 | 0 | 0.0000 |
| 3- Callahan M/ 5- Bryant K/ 10- Foster S/ 13- Gray T/ 21- Griffin B/ | 00:52 | 0-3 | -3 | 0.0000 | 0 | 0 | 2 | 0 | 0.0000 |
| 1- Creech J/ 2- Morris V/ 10- Foster S/ 13- Gray T/ 22- Lewis L/ | 00:50 | 1-1 | 0 | 1.1881 | 1 | 0 | 2 | 0 | 0.3472 |
| 0- Hinton A/ 3- Callahan M/ 5- Bryant K/ 10- Foster S/ 11- Scales L/ | 00:30 | 0-0 | 0 | 0.0000 | 0 | 0 | 0 | 0 | 0.0000 |
| 0- Hinton A/ 3- Callahan M/ 5- Bryant K/ 13- Gray T/ 21- Griffin B/ | 00:29 | 0-0 | 0 | 0.0000 | 1 | 0 | 1 | 0 | 0.0000 |
| 2- Morris V/ 3- Callahan M/ 5- Bryant K/ 12- Tiggett J/ 13- Gray T/ | 00:27 | 0-2 | -2 | 0.0000 | 0 | 0 | 0 | 0 | 0.0000 |
| 0- Hinton A/ 2- Morris V/ 12- Tiggett J/ 13- Gray T/ 15- Blake D/ | 00:22 | 0-0 | 0 | 0.0000 | 0 | 0 | 0 | 0 | 0.0000 |
| 1- Creech J/ 2- Morris V/ 3- Callahan M/ 10- Foster S/ 13- Gray T/ | 00:10 | 0-2 | -2 | 0.0000 | 1 | 0 | 0 | 0 | 0.0000 |
| 0- Hinton A/ 2- Morris V/ 3- Callahan M/ 13- Gray T/ 15- Blake D/ | 00:05 | 1-0 | 1 | 12.0000 | 0 | 0 | 0 | 0 | 1.1364 |



N.C. Central at Clemson

11/07/24 Littlejohn Coliseum, Clemson
2024-25 Women's Basketball

Game Time: 7:00 PM
Game Duration: 1:49
Attendance: 814

Officials: Denise Brooks, Meadow Overstreet, Whitney Armstrong

Clemson

| Lineup | Time | Score | Score Diff | Pts/Min | Reb | Stl | Tov | Ass | PPP |
|--|-------|-------|------------|---------|-----|-----|-----|-----|--------|
| 1- McQueen L/ 5- Kohn H/ 11- Cluse M/ 12- Moore M/ 22- Miller T/ | 05:17 | 8-5 | 3 | 1.5142 | 6 | 2 | 4 | 2 | 1.0152 |
| 1- McQueen L/ 5- Kohn H/ 7- Evans S/ 12- Moore M/ 22- Miller T/ | 04:34 | 12-6 | 6 | 2.6277 | 6 | 1 | 2 | 1 | 1.3699 |
| 1- McQueen L/ 5- Kohn H/ 12- Moore M/ 31- Poole A/ 32- Thompson R/ | 03:20 | 5-5 | 0 | 1.5000 | 5 | 0 | 1 | 1 | 0.7267 |
| 1- McQueen L/ 5- Kohn H/ 7- Evans S/ 12- Moore M/ 31- Poole A/ | 03:08 | 8-0 | 8 | 2.5532 | 1 | 1 | 2 | 2 | 1.3333 |
| 1- McQueen L/ 5- Kohn H/ 7- Evans S/ 11- Cluse M/ 22- Miller T/ | 03:04 | 9-3 | 6 | 2.9348 | 5 | 0 | 0 | 3 | 1.5000 |
| 7- Evans S/ 11- Cluse M/ 14- Porter A/ 22- Miller T/ 30- Ott M/ | 02:42 | 3-1 | 2 | 1.1111 | 4 | 0 | 0 | 1 | 0.7500 |
| 12- Moore M/ 14- Porter A/ 30- Ott M/ 31- Poole A/ 32- Thompson R/ | 02:29 | 5-2 | 3 | 2.0134 | 1 | 0 | 1 | 2 | 1.6667 |
| 7- Evans S/ 11- Cluse M/ 14- Porter A/ 30- Ott M/ 32- Thompson R/ | 02:28 | 6-2 | 4 | 2.4324 | 3 | 1 | 2 | 1 | 1.2000 |
| 1- McQueen L/ 12- Moore M/ 30- Ott M/ 31- Poole A/ 32- Thompson R/ | 02:14 | 6-4 | 2 | 2.6866 | 1 | 0 | 0 | 1 | 2.0833 |
| 10- Kellermann K/ 14- Porter A/ 20- Miller M/ 30- Ott M/ 32- Thompson R/ | 02:06 | 3-1 | 2 | 1.4286 | 4 | 2 | 2 | 0 | 0.7979 |
| 1- McQueen L/ 5- Kohn H/ 7- Evans S/ 12- Moore M/ 32- Thompson R/ | 01:38 | 7-1 | 6 | 4.2857 | 2 | 0 | 0 | 1 | 2.1084 |
| 11- Cluse M/ 14- Porter A/ 30- Ott M/ 31- Poole A/ 32- Thompson R/ | 01:27 | 4-0 | 4 | 2.7586 | 1 | 0 | 0 | 1 | 2.0000 |
| 7- Evans S/ 14- Porter A/ 22- Miller T/ 30- Ott M/ 32- Thompson R/ | 01:03 | 5-0 | 5 | 4.7619 | 0 | 1 | 0 | 2 | 2.5000 |
| 5- Kohn H/ 7- Evans S/ 11- Cluse M/ 14- Porter A/ 22- Miller T/ | 00:55 | 0-1 | -1 | 0.0000 | 1 | 0 | 1 | 0 | 0.0000 |
| 1- McQueen L/ 5- Kohn H/ 7- Evans S/ 12- Moore M/ 30- Ott M/ | 00:53 | 5-2 | 3 | 5.5970 | 0 | 0 | 0 | 0 | 2.1552 |
| 1- McQueen L/ 7- Evans S/ 12- Moore M/ 22- Miller T/ 30- Ott M/ | 00:49 | 2-0 | 2 | 2.4490 | 2 | 0 | 0 | 0 | 2.0000 |
| 1- McQueen L/ 7- Evans S/ 30- Ott M/ 31- Poole A/ 32- Thompson R/ | 00:37 | 3-0 | 3 | 4.8649 | 1 | 0 | 0 | 1 | 3.0000 |
| 1- McQueen L/ 7- Evans S/ 12- Moore M/ 31- Poole A/ 32- Thompson R/ | 00:34 | 0-0 | 0 | 0.0000 | 2 | 0 | 0 | 0 | 0.0000 |
| 1- McQueen L/ 7- Evans S/ 11- Cluse M/ 12- Moore M/ 22- Miller T/ | 00:33 | 0-0 | 0 | 0.0000 | 1 | 0 | 0 | 0 | 0.0000 |
| 5- Kohn H/ 7- Evans S/ 12- Moore M/ 14- Porter A/ 30- Ott M/ | 00:08 | 0-0 | 0 | 0.0000 | 1 | 0 | 0 | 0 | 0.0000 |
| 1- McQueen L/ 7- Evans S/ 12- Moore M/ 30- Ott M/ 31- Poole A/ | 00:00 | 0-0 | 0 | NaN | 0 | 0 | 0 | 0 | 0.0000 |