



# 2024 MEET NOTES

# CLEMSON GYMNASTICS

# MEET 10

## at UCLA (No. 11 NQS)

March 16, 2024 • 5:00 p.m. (ET) • Pauley Pavilion

TV/Video: PAC-12 Networks • Live Scoring: [uclabruins.com](http://uclabruins.com)

### 2024 SCHEDULE/RESULTS

| Date            | Opponent       | Result | CU/Opp. Score   |
|-----------------|----------------|--------|-----------------|
| <b>JANUARY</b>  |                |        |                 |
| 12              | William & Mary | W      | 196.325-190.050 |
| 21              | Pitt*          | W      | 196.200-194.775 |
| 26              | at UNC*        | W      | 196.550-194.250 |
| <b>FEBRUARY</b> |                |        |                 |
| 2               | NC State*      | L      | 195.600-196.300 |
| 9               | at Pitt*       | W      | 196.375-195.900 |
| 17              | at NC State*   | L      | 196.000-197.575 |
| 23              | UNC*           | W      | 197.350-195.500 |

| <b>MARCH</b> |                   |       |                 |
|--------------|-------------------|-------|-----------------|
| 3            | at TWU Quad Meet# | 2nd/4 | 196.350         |
| 8            | Air Force         | W     | 197.600-194.650 |
| 16           | at UCLA           |       | 5:00 p.m.       |
| 23           | ACC Championship^ |       | TBA             |

\* denotes ACC meet // ^ Greensboro, N.C. // # TWU/Oklahoma/Penn

All times eastern

Bold denotes home meet

### BROADCAST INFORMATION

#### TV/STREAMING

NETWORK  
PLAY-BY-PLAY  
ANALYST

PAC-12 Network  
Jim Watson  
Janay Honest



### ATHLETIC COMMUNICATIONS



#### CHANDLER SIMPSON

ASSOCIATE DIRECTOR OF ATHLETIC COMMUNICATIONS  
CLEMSON '10, '12  
MCSIMP2@CLEMSON.EDU  
864.918.9843



#### CARSON RILEY

ATHLETIC COMMUNICATIONS GRADUATE ASSISTANT  
TEXAS TECH '23  
CRILEY3@CLEMSON.EDU  
210.445.2323

### FOLLOW CLEMSON GYMNASTICS

ClemsonTigers.com

Twitter / X  
@ClemsonGym

Instagram  
@clemsongymnastics

Facebook  
@ClemsonGym



### MATCHUP

## CLEMSON

## UCLA

**RECORD** 8-3, 4-2 ACC  
**NQS RANKING** No. 27 (VT-29; UB-21; BB-37; FX-19)  
**LAST MEET** Mar. 8 / vs Air Force (197.600)  
**HEAD COACH** Amy Smith  
**CLEMSON RECORD** 8-3/1st Season  
**CAREER RECORD** 47-58-2

**NQS RANKING** No. 11 (VT-7; UB-12; BB-9; FX-7)  
**LAST MEET** Mar. 9 / vs Arizona St (196.325)  
**HEAD COACH** Janelle McDonald

### MEET NOTES

#### TEAM ONE

- Clemson gymnastics hosted its inaugural meet on January 12, after announcing the addition of gymnastics as its 21st varsity sport in June of 2021.
- Clemson gymnastics pushed the ACC to sponsor gymnastics, becoming the league's 28th sponsored sport.
- The Tigers put up a 196.325 to win their inaugural meet, the highest team score ever recorded in a team's inaugural meet.
- Six of Clemson's 18 gymnasts in 2024 all began their careers at Utah State under the guidance of Clemson head coach Amy Smith.
- Molly Arnold, Trinity Brown, Brie Clark (2022 WGCA Second Team All-American), Eve Jackson, Kielyn McCright, and Rebecca Wells (2022 MRGC All-Around Champion) all came from Utah State to Clemson with Coach Smith.
- Clemson recorded a season-high 197.600 against Air Force on Friday, the highest team score in the ACC this season.

#### SHOW UP AND SHOW OUT

- Clemson fans showed up for the first meet, with 8,018 Tigers in attendance, good for 6th in the country.
- The Tiger faithful upped their game the rest of the season, selling out the next four meets with 8,631 fans in attendance.
- Clemson currently ranks 6th overall in total home attendance (42,542) and 11th in highest attendance and 7th in average attendance.

#### ALL THE RECOGNITION

- Three Tigers were named to the ACC Preseason Watch Lists.
- Rebecca Wells (Utah State) and Lauren Rutherford (NC State) were Clemson's two transfers named to the ACC Preseason Watch List and Lilly Lippeatt was named to the ACC Newcomer Watch List.
- Lilly Lippeatt picked up ACC Newcomer of the Week honors following the win vs William & Mary and again following the Pitt meet.
- Trinity Brown was named ACC Specialist of the Week on Jan. 22, while Brie Clark was named ACC Specialist of the Week on Jan. 29.
- Maggie Holman was named ACC Newcomer of the Week on Feb. 5.
- Rebecca Wells was named the ACC Specialist of the Week on Feb. 12.
- Brie Clark picked up her second ACC Specialist of the Week honor on Mar. 11.

#### SHINY AND NEW

- Clemson gymnastics cut the ribbon on their new practice facility and women's athletic recovery center on Friday, January 12.
- The team officially began practicing there on October 17. It includes a new 21,000 square foot facility home for day-to-day operations and a full practice facility.
- A new 10,000 square foot training and recovery facility with designated space for sports science, nutrition and sports medicine will be constructed in the lake-front area.

# 2024 CLEMSON GYMNASTICS

## CLEMSON QUICK FACTS

|                   |                          |
|-------------------|--------------------------|
| Location          | Clemson, S.C.            |
| Founded           | 1889                     |
| Enrollment        | 28,466                   |
| Nickname          | Tigers                   |
| Colors            | Clemson Orange & Regalia |
| President         | James P. Clements        |
| Athletic Director | Graham Neff              |
| Venue             | Littlejohn Coliseum      |
| Official Website  | ClemsonTigers.com        |

## CLEMSON GYMNASTICS

|                           |                       |
|---------------------------|-----------------------|
| Head Coach                | Amy Smith (UCLA, '01) |
| Career Record             | 47-58-2               |
| Record at Clemson         | 8-3 (1st Season)      |
| <b>Assistant Coaches</b>  |                       |
| Erik Lewis                | 1st Season            |
| Maddy Hargrave            | 1st Season            |
| <b>Graduate Assistant</b> |                       |
| Ansley McClain            | 1st Season            |
| <b>Athletic Trainer</b>   |                       |
| Nolan Hartzell            | 1st Season            |

## PROGRAM HISTORY

|                               |      |
|-------------------------------|------|
| First Year of Gymnastics      | 2024 |
| All-Time Record               | 8-3  |
| NCAA Championship Appearances | N/A  |
| NCAA Finals Appearances       | N/A  |

## COMPETITION SITE

|                          |                     |
|--------------------------|---------------------|
| Gymnastics Arena         | Littlejohn Coliseum |
| Capacity                 | 9,000               |
| Largest Gymnastics Crowd | 8,631 (Mar. 8)      |
| Opened                   | 1968                |

## PRONUNCIATION GUIDE

|                         |                    |
|-------------------------|--------------------|
| <b>Takoda Berry</b>     | Rhymes with DAKOTA |
| <b>Kaitlin DeGuzman</b> | de-GOOZ-mahn       |
| <b>Quinn Kuhl</b>       | COOL               |
| <b>Lily Kurrack</b>     | CURE-ack           |
| <b>Lilly Lippeatt</b>   | LIP-it             |
| <b>Kielyn McCright</b>  | KY-len             |
| <b>Madison Minner</b>   | MINN-er            |

## 2024 CLEMSON GYMNASTICS ROSTER

| NAME              | HT. | YR.   | HOMETOWN/PREVIOUS SCHOOL                |
|-------------------|-----|-------|---|
| Molly Arnold      | 5-5 | R-So. | Bloomington, Minn./Utah State           |
| Takoda Berry      | 5-5 | Fr.   | Newport Beach, Calif./Newport Harbor HS |
| Trinity Brown     | 5-5 | R-So. | Upper Marlboro, Md./Utah State          |
| Kate Bryant       | 5-4 | Fr.   | Littleton, Colo./Heritage HS            |
| Sierra Church     | 5-1 | Fr.   | Lincolnton, N.C./West Lincoln HS        |
| Brie Clark        | 5-1 | R-So. | Daphne, Ala./Utah State                 |
| Kaitlin DeGuzman  | 5-0 | Gr.   | Dallas, Texas/Kentucky                  |
| Maggie Holman     | 5-2 | Fr.   | Raleigh, N.C./Leesville Road HS         |
| Eve Jackson       | 5-3 | R-Jr. | Los Angeles, Calif./Utah State          |
| Quinn Kuhl        | 5-8 | Fr.   | Holly Springs, N.C./Holly Springs HS    |
| Lily Kurrack      | 5-3 | Fr.   | Tampa, Fla./George Steinbrenner HS      |
| Grace LaCrosse    | 5-2 | Fr.   | Lake Zurich, Ill./Lake Zurich HS        |
| Lilly Lippeatt    | 5-3 | R-Fr. | Mason, Ohio/Mason HS                    |
| Kielyn McCright   | 5-3 | R-So. | Parkland, Fla./Utah State               |
| Madison Minner    | 5-3 | R-So. | Anderson, S.C./T.L. Hannah HS           |
| Lauren Rutherford | 5-5 | Jr.   | Roswell, Ga./NC State                   |
| Trinity Webb      | 5-3 | Fr.   | Smithville, Mo./Smithville HS           |
| Rebecca Wells     | 5-1 | R-Sr. | Smyrna, Tenn./Utah State                |

**HEAD COACH:** Amy Smith

**ASSISTANT COACH:** Erik Lewis

**ASSISTANT COACH:** Maddy Hargrave

## AMY SMITH

### HEAD COACH • 1ST SEASON

Amy Smith was named the first-ever head coach of Clemson women's gymnastics on April 26, 2022.

Smith, a UCLA graduate, All-American and National Champion, most recently spent five seasons as the head coach at Utah State. Smith has more than 20 years of experience coaching collegiate gymnastics, which includes stops at Utah State, North Carolina, UCLA, Missouri, Florida and Kentucky.

The Aggies finished in the top 25 in consecutive seasons, the first time the program has accomplished the feat since 1998-99. Her 2022 team finished 23rd nationally, the highest among non-Power Five programs, and ranked 14th nationally on balance beam and 21st in floor exercise. The Aggies set a program record for the highest team score at an NCAA regional meet, and brought a conference title back to Logan, Utah for the first time since 2005.

Prior to her time at Utah State, she spent five seasons at North Carolina as an assistant coach and assistant head coach, which culminated in earning 2017 East Atlantic Gymnastics League Assistant Coach of the Year honors. During her stint at UCLA as an assistant coach, the Bruins had a third consecutive top-three finish at the 2012 NCAA Championships.

Smith was an assistant coach at Missouri from 2007-11 and helped guide the Tigers to their first-ever NCAA Championship appearance in 2010. Smith was a volunteer assistant coach at Florida from 2003-06, where she became an established choreographer, specializing in floor exercise. During her time with the Gators, Smith choreographed routines for six All-Americans. Smith also served as Kentucky's choreographer from 2003-05.

She earned first-team All-American honors on both vault and floor in 1997, and also captured a Pac-10 Conference title on floor and an NCAA West Regional title on vault on the way to the 1997 Team National Championship. Smith was a team captain in both 1996 and 1997. She graduated from UCLA with a BA in English in 2001. Smith started her athletic career at Oklahoma, winning the Big Eight vault title.



## AMY SMITH AS A COACH

2023-Present Clemson Head Coach

2024: 8-3

**CAREER RECORD:** 47-58-2

2017-22 Utah State Head Coach

2022: 15-11

**MRCG CHAMPIONS**

2021: 3-14-1

2020: 7-6-1

2019: 5-13

2018: 9-11

2014-17 North Carolina Assistant Head Coach

2012-13 North Carolina Assistant Coach

2011-12 UCLA Assistant Coach

2007-11 Missouri Assistant Coach

2003-06 Florida Volunteer Assistant Coach/

Choreographer

2003-05 Kentucky Choreographer

1997-98 UCLA Undergraduate Assistant Coach

## AMY SMITH AS A GYMNAST

### UCLA

- Floor First-Team All-American (1995, 1997)
- Vault First-Team All-American (1997)
- Pac-10 floor exercise champ (1997)
- West Region vault champ (1997)
- West Region floor champ (1996)
- UCLA Co-captain (1996, 1997)
- Helped UCLA capture the national championship in 1997 and a runner-up finish in 1996.

### OKLAHOMA

- NIT vault champion (1994)
- NIT floor champion (1994)
- Big Eight vault champion (1994)

# 2024 CLEMSON GYMNASTICS



## MOLLY ARNOLD

R-Sophomore • Bloomington, Minn.

### CAREER HIGHS \*at Utah State

| Vault | Bars   | Beam | Floor | All-Around |
|-------|--------|------|-------|------------|
| 9.925 | 9.825* | ---  | 9.950 | ---        |

### SEASON HIGHS

| Vault | Bars | Beam | Floor | All-Around |
|-------|------|------|-------|------------|
| 9.925 | ---  | ---  | 9.950 | ---        |

| DATE | MEET                 | VAULT  | BAR | BEAM | FLOOR  | AA  |
|------|----------------------|--------|-----|------|--------|-----|
| 1.12 | William & Mary       | 9.775  | --- | ---  | 9.875  | --- |
| 1.21 | Pitt*                | 9.800  | --- | ---  | 9.875  | --- |
| 1.26 | at UNC*              | 9.775  | --- | ---  | 9.875  | --- |
| 2.2  | NC State*            | 9.850  | --- | ---  | 9.950^ | --- |
| 2.9  | at Pitt*             | 9.775  | --- | ---  | 9.825  | --- |
| 2.17 | at NC State*         | 9.925^ | --- | ---  | 9.875  | --- |
| 2.23 | UNC*                 | 9.800  | --- | ---  | 9.925  | --- |
| 3.3  | at TWU/Oklahoma/Penn | 9.850  | --- | ---  | 9.875  | --- |
| 3.8  | Air Force            | 9.875  | --- | ---  | 9.925  | --- |
| 3.16 | at UCLA              | ---    | --- | ---  | ---    | --- |
| 3.24 | ACC Championship     | ---    | --- | ---  | ---    | --- |

^event winner

### PLAYER NOTES

- Earned a career-high 9.950 on floor vs NC State to earn her first event win (tie with Lauren Rutherford)
- Talled a career-high 9.925 on vault at NC State for her second event win of the season
- Transfer from Utah State
- 2022 Academic All-Mountain Rim Gymnastics Conference

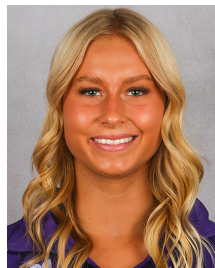

## TAKODA BERRY

Freshman • Newport Beach, Calif.

### CAREER HIGHS

| Vault | Bars | Beam | Floor | All-Around |
|-------|------|------|-------|------------|
| ---   | ---  | ---  | ---   | ---        |

### SEASON HIGHS

| Vault | Bars | Beam | Floor | All-Around |
|-------|------|------|-------|------------|
| ---   | ---  | ---  | ---   | ---        |

| DATE | MEET             | VAULT | BAR | BEAM | FLOOR | AA  |
|------|------------------|-------|-----|------|-------|-----|
| 1.12 | William & Mary   | ---   | --- | ---  | ---   | --- |
| 1.21 | Pitt*            | ---   | --- | ---  | ---   | --- |
| 1.26 | at UNC*          | ---   | --- | ---  | ---   | --- |
| 2.2  | NC State*        | ---   | --- | ---  | ---   | --- |
| 2.9  | at Pitt*         | ---   | --- | ---  | ---   | --- |
| 2.17 | at NC State*     | ---   | --- | ---  | ---   | --- |
| 2.23 | UNC*             | ---   | --- | ---  | ---   | --- |
| 3.3  | at TWU/Oklahoma  | ---   | --- | ---  | ---   | --- |
| 3.8  | Air Force        | ---   | --- | ---  | ---   | --- |
| 3.16 | at UCLA          | ---   | --- | ---  | ---   | --- |
| 3.24 | ACC Championship | ---   | --- | ---  | ---   | --- |

### PLAYER NOTES



## TRINITY BROWN

R-Sophomore • Upper Marlboro, Md.

### CAREER HIGHS \*at Utah State

| Vault | Bars  | Beam | Floor  | All-Around |
|-------|-------|------|--------|------------|
| 9.900 | 9.875 | ---  | 9.925* | ---        |

### SEASON HIGHS

| Vault | Bars  | Beam | Floor | All-Around |
|-------|-------|------|-------|------------|
| 9.900 | 9.875 | ---  | 9.825 | ---        |

| DATE | MEET                 | VAULT  | BAR   | BEAM | FLOOR | AA  |
|------|----------------------|--------|-------|------|-------|-----|
| 1.12 | William & Mary       | 9.800  | 9.800 | ---  | ---   | --- |
| 1.21 | Pitt*                | 9.900^ | 9.650 | ---  | 9.800 | --- |
| 1.26 | at UNC*              | 9.750  | 9.650 | ---  | ---   | --- |
| 2.2  | NC State*            | 9.775  | ---   | ---  | 9.800 | --- |
| 2.9  | at Pitt*             | 9.875  | 9.775 | ---  | 9.825 | --- |
| 2.17 | at NC State*         | 9.800  | 9.875 | ---  | 9.050 | --- |
| 2.23 | UNC*                 | 9.875  | 9.850 | ---  | ---   | --- |
| 3.3  | at TWU/Oklahoma/Penn | 9.800  | ---   | ---  | ---   | --- |
| 3.8  | Air Force            | ---    | ---   | ---  | ---   | --- |
| 3.16 | at UCLA              | ---    | ---   | ---  | ---   | --- |
| 3.24 | ACC Championship     | ---    | ---   | ---  | ---   | --- |

^event winner

### PLAYER NOTES

- Transfer from Utah State
- 2022 Academic All-Mountain Rim Gymnastics Conference
- Recorded a career-high 9.800 on bars in Clemson's inaugural meet vs. William & Mary
- Set a career-high on vault (9.900) in Clemson's home win over Pitt; won event
- Set a season-high 9.825 on floor in Clemson's win at Pitt



## KATE BRYANT

Freshman • Littleton, Colo.

### CAREER HIGHS

| Vault | Bars | Beam | Floor | All-Around |
|-------|------|------|-------|------------|
| 9.775 | ---  | ---  | ---   | ---        |

### SEASON HIGHS

| Vault | Bars | Beam | Floor | All-Around |
|-------|------|------|-------|------------|
| 9.775 | ---  | ---  | ---   | ---        |

| DATE | MEET                 | VAULT | BAR | BEAM | FLOOR | AA  |
|------|----------------------|-------|-----|------|-------|-----|
| 1.12 | William & Mary       | ---   | --- | ---  | ---   | --- |
| 1.21 | Pitt*                | ---   | --- | ---  | ---   | --- |
| 1.26 | at UNC*              | ---   | --- | ---  | ---   | --- |
| 2.2  | NC State*            | ---   | --- | ---  | ---   | --- |
| 2.9  | at Pitt*             | 9.700 | --- | ---  | ---   | --- |
| 2.17 | at NC State*         | ---   | --- | ---  | ---   | --- |
| 2.23 | UNC*                 | 9.750 | --- | ---  | ---   | --- |
| 3.3  | at TWU/Oklahoma/Penn | ---   | --- | ---  | ---   | --- |
| 3.8  | Air Force            | 9.775 | --- | ---  | ---   | --- |
| 3.16 | at UCLA              | ---   | --- | ---  | ---   | --- |
| 3.24 | ACC Championship     | ---   | --- | ---  | ---   | --- |

### PLAYER NOTES

- Recorded a season-high 9.750 on vault vs North Carolina

# 2024 CLEMSON GYMNASTICS



## SIERRA CHURCH

Freshman • Lincolnton, N.C.

### CAREER HIGHS

| Vault | Bars | Beam  | Floor | All-Around |
|-------|------|-------|-------|------------|
| ---   | ---  | 9.925 | ---   | ---        |

### SEASON HIGHS

| Vault | Bars | Beam  | Floor | All-Around |
|-------|------|-------|-------|------------|
| ---   | ---  | 9.925 | ---   | ---        |

| DATE | MEET                 | VAULT | BAR | BEAM   | FLOOR | AA  |
|------|----------------------|-------|-----|--------|-------|-----|
| 1.12 | William & Mary       | ---   | --- | ---    | ---   | --- |
| 1.21 | Pitt*                | ---   | --- | ---    | ---   | --- |
| 1.26 | at UNC*              | ---   | --- | ---    | ---   | --- |
| 2.2  | NC State*            | ---   | --- | 9.650  | ---   | --- |
| 2.9  | at Pitt*             | ---   | --- | 9.800  | ---   | --- |
| 2.17 | at NC State*         | ---   | --- | 9.825  | ---   | --- |
| 2.23 | UNC*                 | ---   | --- | 9.925^ | ---   | --- |
| 3.3  | at TWU/Oklahoma/Penn | ---   | --- | 9.675  | ---   | --- |
| 3.8  | Air Force            | ---   | --- | 9.875  | ---   | --- |
| 3.16 | at UCLA              | ---   | --- | ---    | ---   | --- |
| 3.24 | ACC Championship     | ---   | --- | ---    | ---   | --- |

^event winner

### PLAYER NOTES

- Set a then-career-high with 9.825 on beam at NC State
- Earned her first event win against North Carolina on February 23 with a career-high 9.925.



## BRIE CLARK

R-Sophomore • Daphne, Ala.

### CAREER HIGHS

| Vault  | Bars | Beam  | Floor | All-Around |
|--------|------|-------|-------|------------|
| 9.825* | ---  | 9.925 | 9.950 | ---        |

### SEASON HIGHS

| Vault | Bars | Beam  | Floor | All-Around |
|-------|------|-------|-------|------------|
| ---   | ---  | 9.925 | 9.950 | ---        |

| DATE | MEET                 | VAULT | BAR | BEAM   | FLOOR  | AA  |
|------|----------------------|-------|-----|--------|--------|-----|
| 1.12 | William & Mary       | ---   | --- | 9.850  | 9.900^ | --- |
| 1.21 | Pitt*                | ---   | --- | 9.200  | 9.925^ | --- |
| 1.26 | at UNC*              | ---   | --- | 9.900^ | 9.925^ | --- |
| 2.2  | NC State*            | ---   | --- | ---    | ---    | --- |
| 2.9  | at Pitt*             | ---   | --- | 9.300  | 9.900^ | --- |
| 2.17 | at NC State*         | ---   | --- | 9.875  | 9.875  | --- |
| 2.23 | UNC*                 | ---   | --- | 9.775  | 9.925  | --- |
| 3.3  | at TWU/Oklahoma/Penn | ---   | --- | 9.700  | 9.900  | --- |
| 3.8  | Air Force            | ---   | --- | 9.925  | 9.950^ | --- |
| 3.16 | at UCLA              | ---   | --- | ---    | ---    | --- |
| 3.24 | ACC Championship     | ---   | --- | ---    | ---    | --- |

^event winner

### PLAYER NOTES

- 2x ACC Specialist of the week
- Missed NC State meet due to illness
- Has won 5 floor events and one beam event for Clemson
- Tied a career-high on beam and floor vs Air Force
- Transfer from Utah State
- Women's Collegiate Gymnastics Association Regular Season Second Team All-American (2022)
- Mountain Rim Gymnastics Conference Floor Specialist of the Year (2022)
- MRGC Freshman of the Year (2022)
- First-Team All-MRGC: Floor (2022)



## KAITLIN DEGUZMAN

Graduate • Dallas, Texas

### CAREER HIGHS

| Vault | Bars  | Beam   | Floor  | All-Around |
|-------|-------|--------|--------|------------|
| ---   | 9.925 | 9.800* | 9.800* | ---        |

### SEASON HIGHS

| Vault | Bars  | Beam | Floor | All-Around |
|-------|-------|------|-------|------------|
| ---   | 9.925 | ---  | ---   | ---        |

| DATE | MEET                 | VAULT | BAR    | BEAM | FLOOR | AA  |
|------|----------------------|-------|--------|------|-------|-----|
| 1.12 | William & Mary       | ---   | 9.875  | ---  | ---   | --- |
| 1.21 | Pitt*                | ---   | 9.800  | ---  | ---   | --- |
| 1.26 | at UNC*              | ---   | 9.875  | ---  | ---   | --- |
| 2.2  | NC State*            | ---   | 9.850^ | ---  | ---   | --- |
| 2.9  | at Pitt*             | ---   | 9.800  | ---  | ---   | --- |
| 2.17 | at NC State*         | ---   | 9.850  | ---  | ---   | --- |
| 2.23 | UNC*                 | ---   | 9.725  | ---  | ---   | --- |
| 3.3  | at TWU/Oklahoma/Penn | ---   | 9.900  | ---  | ---   | --- |
| 3.8  | Air Force            | ---   | 9.925^ | ---  | ---   | --- |
| 3.16 | at UCLA              | ---   | ---    | ---  | ---   | --- |
| 3.24 | ACC Championship     | ---   | ---    | ---  | ---   | --- |

### PLAYER NOTES

- Tied a career-high with a 9.925 and an event win on bars on Senior Night vs Air Force
- Won first event as a Tiger vs NC State (three-way tie for bars)
- Set a season high on bars at the TWU Quad meet (9.900)
- Transfer from Kentucky
- Dual citizen of the United States and Philippines
- Two-time WGCA Scholastic All-American
- Three-time bars champion

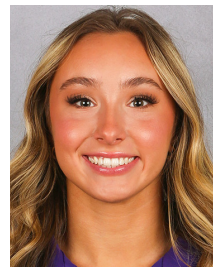

## MAGGIE HOLMAN

Freshman • Raleigh, N.C.

### CAREER HIGHS

| Vault | Bars | Beam  | Floor | All-Around |
|-------|------|-------|-------|------------|
| 9.850 | ---  | 9.100 | 9.900 | ---        |

### SEASON HIGHS

| Vault | Bars | Beam  | Floor | All-Around |
|-------|------|-------|-------|------------|
| 9.850 | ---  | 9.100 | 9.900 | ---        |

| DATE | MEET                 | VAULT | BAR | BEAM  | FLOOR | AA  |
|------|----------------------|-------|-----|-------|-------|-----|
| 1.12 | William & Mary       | ---   | --- | ---   | 9.825 | --- |
| 1.21 | Pitt*                | ---   | --- | ---   | ---   | --- |
| 1.26 | at UNC*              | ---   | --- | 9.100 | 9.825 | --- |
| 2.2  | NC State*            | 9.850 | --- | ---   | 9.900 | --- |
| 2.9  | at Pitt*             | 9.750 | --- | ---   | 9.750 | --- |
| 2.17 | at NC State*         | 9.250 | --- | ---   | 9.675 | --- |
| 2.23 | UNC*                 | ---   | --- | ---   | ---   | --- |
| 3.3  | at TWU/Oklahoma/Penn | 9.775 | --- | ---   | 9.650 | --- |
| 3.8  | Air Force            | 9.850 | --- | ---   | ---   | --- |
| 3.16 | at UCLA              | ---   | --- | ---   | ---   | --- |
| 3.24 | ACC Championship     | ---   | --- | ---   | ---   | --- |

### PLAYER NOTES

- Tied a season high with a 9.850 on vault vs Air Force
- Stepped into the lineup for the Tigers due to holes left by injury and sickness vs. NC State and came in second on vault by 0.025
- Named ACC Newcomer of the Week on Feb. 5
- Led off the floor exercise for Clemson vs NC State and earned a season-high 9.900

# 2024 CLEMSON GYMNASTICS



## EVE JACKSON

R-Junior • Los Angeles, Calif.

### CAREER HIGHS

| Vault | Bars  | Beam  | Floor | All-Around |
|-------|-------|-------|-------|------------|
| 9.825 | 9.900 | 9.775 | 9.900 | 39.200     |

### SEASON HIGHS

| Vault | Bars  | Beam  | Floor | All-Around |
|-------|-------|-------|-------|------------|
| 9.825 | 9.900 | 9.775 | 9.900 | 39.200     |

| DATE | MEET                 | VAULT | BAR    | BEAM  | FLOOR | AA     |
|------|----------------------|-------|--------|-------|-------|--------|
| 1.12 | William & Mary       | 9.750 | 9.825  | 9.775 | ---   | ---    |
| 1.21 | Pitt*                | 9.800 | 9.825^ | 9.675 | ---   | ---    |
| 1.26 | at UNC*              | 9.725 | 9.775  | 9.725 | 8.500 | 37.725 |
| 2.2  | NC State*            | 9.700 | 9.850^ | 9.700 | 9.850 | 39.100 |
| 2.9  | at Pitt*             | ---   | 9.800  | ---   | ---   | ---    |
| 2.17 | at NC State*         | 9.825 | 9.875  | ---   | 9.875 | ---    |
| 2.23 | UNC*                 | 9.800 | 9.900  | 9.200 | 9.900 | 38.800 |
| 3.3  | at TWU/Oklahoma/Penn | 9.825 | 9.800  | 9.675 | 9.900 | 39.200 |
| 3.8  | Air Force            | 9.775 | 9.900  | 9.675 | 9.850 | 39.200 |
| 3.16 | at UCLA              | ---   | ---    | ---   | ---   | ---    |
| 3.24 | ACC Championship     | ---   | ---    | ---   | ---   | ---    |

^event winner

### PLAYER NOTES

- Transfer from Utah State
- Tied season/career highs on vault and floor at the TWU Quad, while setting a career-high all-around score (39.200)
- Tied a career-high with a 9.900 on bars vs UNC (2.23); set a career-high (9.900) on floor vs UNC (2.23)
- Won bars event vs Pitt (9.825)
- Won bars event vs NC State (9.850; three-way tie)
- Tied a career-high with a 9.825 on vault at NC State
- Mountain Rim Gymnastics Conference Bars Specialist of the Week (1/17/22)
- 2021 Academic All-Mountain Rim Gymnastics Conference
- Father, Byron, played in the NFL, CFL and World League
- Niece of DeSean Jackson



## QUINN KUHL

Freshman • Holly Springs, N.C.

### CAREER HIGHS

| Vault | Bars | Beam  | Floor | All-Around |
|-------|------|-------|-------|------------|
| ---   | ---  | 9.800 | ---   | ---        |

### SEASON HIGHS

| Vault | Bars | Beam  | Floor | All-Around |
|-------|------|-------|-------|------------|
| ---   | ---  | 9.800 | ---   | ---        |

| DATE | MEET                 | VAULT | BAR | BEAM  | FLOOR | AA  |
|------|----------------------|-------|-----|-------|-------|-----|
| 1.12 | William & Mary       | ---   | --- | 9.700 | ---   | --- |
| 1.21 | Pitt*                | ---   | --- | 9.475 | ---   | --- |
| 1.26 | at UNC*              | ---   | --- | 9.800 | ---   | --- |
| 2.2  | NC State*            | ---   | --- | 8.875 | ---   | --- |
| 2.9  | at Pitt*             | ---   | --- | 9.750 | ---   | --- |
| 2.17 | at NC State*         | ---   | --- | 9.075 | ---   | --- |
| 2.23 | UNC*                 | ---   | --- | ---   | ---   | --- |
| 3.3  | at TWU/Oklahoma/Penn | ---   | --- | ---   | ---   | --- |
| 3.8  | Air Force            | ---   | --- | ---   | ---   | --- |
| 3.16 | at UCLA              | ---   | --- | ---   | ---   | --- |
| 3.24 | ACC Championship     | ---   | --- | ---   | ---   | --- |

### PLAYER NOTES



## LILY KURRACK

Freshman • Tampa, Fla.

### CAREER HIGHS

| Vault | Bars | Beam | Floor | All-Around |
|-------|------|------|-------|------------|
| ---   | ---  | ---  | ---   | ---        |

### SEASON HIGHS

| Vault | Bars | Beam | Floor | All-Around |
|-------|------|------|-------|------------|
| ---   | ---  | ---  | ---   | ---        |

| DATE | MEET                 | VAULT | BAR | BEAM | FLOOR | AA  |
|------|----------------------|-------|-----|------|-------|-----|
| 1.12 | William & Mary       | ---   | --- | ---  | ---   | --- |
| 1.21 | Pitt*                | ---   | --- | ---  | ---   | --- |
| 1.26 | at UNC*              | ---   | --- | ---  | ---   | --- |
| 2.2  | NC State*            | ---   | --- | ---  | ---   | --- |
| 2.9  | at Pitt*             | ---   | --- | ---  | ---   | --- |
| 2.17 | at NC State*         | ---   | --- | ---  | ---   | --- |
| 2.23 | UNC*                 | ---   | --- | ---  | ---   | --- |
| 3.3  | at TWU/Oklahoma/Penn | ---   | --- | ---  | ---   | --- |
| 3.8  | Air Force            | ---   | --- | ---  | ---   | --- |
| 3.16 | at UCLA              | ---   | --- | ---  | ---   | --- |
| 3.24 | ACC Championship     | ---   | --- | ---  | ---   | --- |

### PLAYER NOTES



## GRACE LACROSSE

Freshman • Lake Zurich, Ill.

### CAREER HIGHS

| Vault | Bars | Beam | Floor | All-Around |
|-------|------|------|-------|------------|
| ---   | ---  | ---  | ---   | ---        |

### SEASON HIGHS

| Vault | Bars | Beam | Floor | All-Around |
|-------|------|------|-------|------------|
| ---   | ---  | ---  | ---   | ---        |

| DATE | MEET                 | VAULT | BAR | BEAM | FLOOR | AA  |
|------|----------------------|-------|-----|------|-------|-----|
| 1.12 | William & Mary       | ---   | --- | ---  | ---   | --- |
| 1.21 | Pitt*                | ---   | --- | ---  | ---   | --- |
| 1.26 | at UNC*              | ---   | --- | ---  | ---   | --- |
| 2.2  | NC State*            | ---   | --- | ---  | ---   | --- |
| 2.9  | at Pitt*             | ---   | --- | ---  | ---   | --- |
| 2.17 | at NC State*         | ---   | --- | ---  | ---   | --- |
| 2.23 | UNC*                 | ---   | --- | ---  | ---   | --- |
| 3.3  | at TWU/Oklahoma/Penn | ---   | --- | ---  | ---   | --- |
| 3.8  | Air Force            | ---   | --- | ---  | ---   | --- |
| 3.16 | at UCLA              | ---   | --- | ---  | ---   | --- |
| 3.24 | ACC Championship     | ---   | --- | ---  | ---   | --- |

### PLAYER NOTES

# 2024 CLEMSON GYMNASTICS



## LILLY LIPPEATT

R-Freshman • Mason, Ohio

### CAREER HIGHS

| Vault | Bars  | Beam  | Floor | All-Around |
|-------|-------|-------|-------|------------|
| ---   | 9.900 | 9.900 | 9.925 | ---        |

### SEASON HIGHS

| Vault | Bars  | Beam  | Floor | All-Around |
|-------|-------|-------|-------|------------|
| ---   | 9.900 | 9.900 | 9.925 | ---        |

| DATE | MEET                 | VAULT | BAR    | BEAM  | FLOOR | AA  |
|------|----------------------|-------|--------|-------|-------|-----|
| 1.12 | William & Mary       | ---   | 9.900^ | 9.750 | 9.825 | --- |
| 1.21 | Pitt*                | ---   | 9.800  | 9.850 | 9.875 | --- |
| 1.26 | at UNC*              | ---   | 9.825  | ---   | ---   | --- |
| 2.2  | NC State*            | ---   | 9.825  | 9.775 | ---   | --- |
| 2.9  | at Pitt*             | ---   | 9.125  | 9.825 | ---   | --- |
| 2.17 | at NC State*         | ---   | 9.900  | 9.900 | ---   | --- |
| 2.23 | UNC*                 | ---   | 9.825  | 9.850 | ---   | --- |
| 3.3  | at TWU/Oklahoma/Penn | ---   | 9.825  | 9.725 | ---   | --- |
| 3.8  | Air Force            | ---   | 9.850  | 9.850 | 9.925 | --- |
| 3.16 | at UCLA              | ---   | ---    | ---   | ---   | --- |
| 3.24 | ACC Championship     | ---   | ---    | ---   | ---   | --- |

^event winner

### PLAYER NOTES

- Recorded the first 9.900 in school history vs William & Mary (bars)
- Tied a season-high with a 9.900 on bars at NC State and set a season-high with a 9.900 on beam.
- ACC Newcomer of the Week (Jan. 15)
- Set a career-high on floor with a 9.925 vs Air Force
- First high school signee in program history (enrolled in fall 2022)

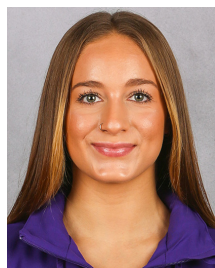

## KIELYN McCRIGHT

R-Sophomore • Parkland, Fla.

### CAREER HIGHS <sup>\*at Utah State</sup>

| Vault | Bars | Beam   | Floor | All-Around |
|-------|------|--------|-------|------------|
| ---   | ---  | 9.925* | ---   | ---        |

### SEASON HIGHS

| Vault | Bars | Beam  | Floor | All-Around |
|-------|------|-------|-------|------------|
| ---   | ---  | 9.900 | ---   | ---        |

| DATE | MEET                 | VAULT | BAR | BEAM   | FLOOR | AA  |
|------|----------------------|-------|-----|--------|-------|-----|
| 1.12 | William & Mary       | ---   | --- | 9.675  | ---   | --- |
| 1.21 | Pitt*                | ---   | --- | 9.900^ | ---   | --- |
| 1.26 | at UNC*              | ---   | --- | 9.900^ | ---   | --- |
| 2.2  | NC State*            | ---   | --- | 8.900  | ---   | --- |
| 2.9  | at Pitt*             | ---   | --- | 9.825  | ---   | --- |
| 2.17 | at NC State*         | ---   | --- | 8.975  | ---   | --- |
| 2.23 | UNC*                 | ---   | --- | 9.900  | ---   | --- |
| 3.3  | at TWU/Oklahoma/Penn | ---   | --- | 9.500  | ---   | --- |
| 3.8  | Air Force            | ---   | --- | 9.850  | ---   | --- |
| 3.16 | at UCLA              | ---   | --- | ---    | ---   | --- |
| 3.24 | ACC Championship     | ---   | --- | ---    | ---   | --- |

^event winner

### PLAYER NOTES

- Transfer from Utah State
- Earned her first event win as a Tiger vs Pitt with a 9.900 on beam
- Earned second-consecutive beam win vs UNC (9.900)
- 2022 WCGA Scholastic All-American
- 2022 Academic All-Mountain Rim Gymnastics Conference
- Mountain Rim Gymnastics Conference Beam Specialist of the Week (1/17/22)



## MADISON MINNER

R-Sophomore • Anderson, S.C.

### CAREER HIGHS

| Vault | Bars | Beam | Floor | All-Around |
|-------|------|------|-------|------------|
| 9.900 | ---  | ---  | 9.900 | ---        |

### SEASON HIGHS

| Vault | Bars | Beam | Floor | All-Around |
|-------|------|------|-------|------------|
| 9.900 | ---  | ---  | 9.900 | ---        |

| DATE | MEET                 | VAULT | BAR | BEAM | FLOOR | AA  |
|------|----------------------|-------|-----|------|-------|-----|
| 1.12 | William & Mary       | 9.600 | --- | ---  | ---   | --- |
| 1.21 | Pitt*                | 9.800 | --- | ---  | ---   | --- |
| 1.26 | at UNC*              | 9.775 | --- | ---  | ---   | --- |
| 2.2  | NC State*            | 9.750 | --- | ---  | 9.875 | --- |
| 2.9  | at Pitt*             | 9.800 | --- | ---  | 9.825 | --- |
| 2.17 | at NC State*         | 9.350 | --- | ---  | ---   | --- |
| 2.23 | UNC*                 | ---   | --- | ---  | ---   | --- |
| 3.3  | at TWU/Oklahoma/Penn | 9.900 | --- | ---  | 9.800 | --- |
| 3.8  | Air Force            | 9.750 | --- | ---  | 9.900 | --- |
| 3.16 | at UCLA              | ---   | --- | ---  | ---   | --- |
| 3.24 | ACC Championship     | ---   | --- | ---  | ---   | --- |

### PLAYER NOTES

- Walk-on from nearby Anderson, S.C.
- Set a career-high on vault, 9.900, at the TWU Quad meet
- Set a career-high on floor, 9.900, vs Air Force



## LAUREN RUTHERFORD

Junior • Roswell, Ga.

### CAREER HIGHS <sup>\*at NC State</sup>

| Vault | Bars   | Beam | Floor | All-Around |
|-------|--------|------|-------|------------|
| 9.925 | 9.925* | ---  | 9.950 | ---        |

### SEASON HIGHS

| Vault | Bars  | Beam | Floor | All-Around |
|-------|-------|------|-------|------------|
| 9.925 | 9.875 | ---  | 9.950 | ---        |

| DATE | MEET                 | VAULT  | BAR   | BEAM | FLOOR  | AA  |
|------|----------------------|--------|-------|------|--------|-----|
| 1.12 | William & Mary       | 9.825^ | 9.825 | ---  | 9.850  | --- |
| 1.21 | Pitt*                | 9.850  | 9.750 | ---  | 9.900  | --- |
| 1.26 | at UNC*              | 9.925^ | 9.825 | ---  | 9.850  | --- |
| 2.2  | NC State*            | 9.825  | 9.800 | ---  | 9.950^ | --- |
| 2.9  | at Pitt*             | ---    | 9.875 | ---  | ---    | --- |
| 2.17 | at NC State*         | ---    | ---   | ---  | ---    | --- |
| 2.23 | UNC*                 | 9.925^ | 9.825 | ---  | 9.900  | --- |
| 3.3  | at TWU/Oklahoma/Penn | ---    | 9.800 | ---  | ---    | --- |
| 3.8  | Air Force            | ---    | 9.825 | ---  | ---    | --- |
| 3.16 | at UCLA              | ---    | ---   | ---  | ---    | --- |
| 3.24 | ACC Championship     | ---    | ---   | ---  | ---    | --- |

^event winner

### PLAYER NOTES

- Set a season-high with 9.875 on bars at NC State
- Missed NC State meet due to illness
- Set a career-high on vault with a 9.925 at North Carolina, tied it at home vs UNC
- Earned her first event win as a Tiger vs William & Mary with a 9.825 on vault; Clemson's first-ever event winner (vault, vs William & Mary)
- Recorded the first 9.90 of her Clemson career on floor vs Pitt
- Set a career-high on vault with a 9.925 at North Carolina
- Tied a career-high with a 9.950 (Clemson's highest floor score of the season) to win floor vs. NC State (tie with Molly Arnold)
- Transfer from NC State
- 2023 EAGL Second Team (floor); 2022 EAGL First Team (bars/floor)
- 6x EAGL All-Tournament Honoree; 2x All-EAGL Scholarstic Team (2022, 2023); 2x WCGA Academic All-American (2022, 2023)

# 2024 CLEMSON GYMNASTICS



## TRINITY WEBB

Freshman • Smithville, Mo.

### CAREER HIGHS

| Vault | Bars  | Beam | Floor | All-Around |
|-------|-------|------|-------|------------|
| ---   | 9.900 | ---  | ---   | ---        |

### SEASON HIGHS

| Vault | Bars  | Beam | Floor | All-Around |
|-------|-------|------|-------|------------|
| ---   | 9.900 | ---  | ---   | ---        |



## REBECCA WELLS

R-Senior • Smyrna, Tenn.

### CAREER HIGHS <sup>\*at Utah State</sup>

| Vault | Bars  | Beam  | Floor | All-Around |
|-------|-------|-------|-------|------------|
| 9.900 | 9.875 | 9.950 | 9.950 | 39.550     |

### SEASON HIGHS

| Vault | Bars  | Beam  | Floor | All-Around |
|-------|-------|-------|-------|------------|
| 9.900 | 9.875 | 9.950 | 9.950 | 39.550     |

| DATE | MEET                 | VAULT | BAR   | BEAM | FLOOR | AA  |
|------|----------------------|-------|-------|------|-------|-----|
| 1.12 | William & Mary       | ---   | ---   | ---  | ---   | --- |
| 1.21 | Pitt*                | ---   | ---   | ---  | ---   | --- |
| 1.26 | at UNC*              | ---   | ---   | ---  | ---   | --- |
| 2.2  | NC State*            | ---   | 9.825 | ---  | ---   | --- |
| 2.9  | at Pitt*             | ---   | 9.775 | ---  | ---   | --- |
| 2.17 | at NC State*         | ---   | ---   | ---  | ---   | --- |
| 2.23 | UNC*                 | ---   | ---   | ---  | ---   | --- |
| 3.3  | at TWU/Oklahoma/Penn | ---   | 9.800 | ---  | ---   | --- |
| 3.8  | Air Force            | ---   | 9.900 | ---  | ---   | --- |
| 3.16 | at UCLA              | ---   | ---   | ---  | ---   | --- |
| 3.24 | ACC Championship     | ---   | ---   | ---  | ---   | --- |

### PLAYER NOTES

- December 2023 enrollee
- Set a season-high with a 9.900 on bars vs Air Force

| DATE | MEET                 | VAULT  | BAR    | BEAM   | FLOOR  | AA      |
|------|----------------------|--------|--------|--------|--------|---------|
| 1.12 | William & Mary       | 9.725  | 9.800^ | 9.875  | 9.150  | 38.550^ |
| 1.21 | Pitt*                | 9.725  | 9.750  | 9.850  | 9.800  | 39.125^ |
| 1.26 | at UNC*              | 9.725  | 9.850  | 9.875  | 9.775  | 39.225^ |
| 2.2  | NC State*            | ---    | 9.775  | 9.850^ | ---    | ---     |
| 2.9  | at Pitt*             | 9.850  | 9.775  | 9.925^ | 9.900^ | 39.450^ |
| 2.17 | at NC State*         | 9.900  | 9.800  | 9.950^ | 9.900  | 39.550  |
| 2.23 | UNC*                 | 9.800  | 9.850  | 9.850  | 9.950^ | 39.450^ |
| 3.3  | at TWU/Oklahoma/Penn | 9.850  | 9.875  | 9.800  | 9.875  | 39.400  |
| 3.8  | Air Force            | 9.900^ | 9.775  | 9.950^ | 9.875  | 39.500^ |
| 3.16 | at UCLA              | ---    | ---    | ---    | ---    | ---     |
| 3.24 | ACC Championship     | ---    | ---    | ---    | ---    | ---     |

^event winner

### PLAYER NOTES

- Transfer from Utah State
- 2024 AAI Award Nominee
- Clemson's first-ever all-around winner (vs William & Mary) and currently the only all-around winner in program history (6)
- Tied her season/career-high with a 9.900 on vault and 9.950 on beam vs Air Force
- Tied a career-high with a 9.875 on bars at the TWU Quad meet (3.3)
- Set a career-high with a 9.950 on floor vs North Carolina (event win)
- Set a career-high with a 9.950 on beam at NC State, tied a career-high with a 9.900 on vault during the same meet and tied a season-high with a 9.900 on floor.
- Set a career-high with a 39.550 all-around score at NC State (2.17)

## 2024 SEASON HIGHS

### TEAM

| EVENT | SCORE   | LAST DATE SET |
|-------|---------|---------------|
| Total | 197.600 | Mar. 8, 2024  |
| Vault | 49.225  | Mar. 3, 2024  |
| Bars  | 49.400  | Mar. 8, 2024  |
| Beam  | 49.450  | Mar. 8, 2024  |
| Floor | 49.600  | Feb. 23, 2024 |

### INDIVIDUAL

| EVENT      | SCORE  | GYMNAST (LAST DATE)   |
|------------|--------|---|
| All-Around | 39.550 | Rebecca Wells (2.17.24)   |
| Vault      | 9.925  | Lauren Rutherford (1.26.24)<br>Molly Arnold (2.17.24)   |
| Bars       | 9.925  | Kaitlin DeGuzman (3.8.24)   |
| Beam       | 9.950  | Rebecca Wells (2.23.24)   |
| Floor      | 9.950  | Lauren Rutherford (2.2.24)<br>Molly Arnold (2.2.24)<br>Rebecca Wells (2.23.24)<br>Brie Clark (3.8.24) |

## 2024 TEAM SUPERLATIVES

### TEAM TOTAL

|   |
|---|
| 1. 197.600..... vs Air Force ..... Mar. 8 |
| 2. 197.350..... vs UNC..... Feb. 23       |
| 3. 196.550..... at UNC..... Jan. 26       |
| 4. 196.375..... at Pitt..... Feb. 9       |
| 5. 196.350..... at TWU Quad ..... Mar. 3  |

### VAULT

|   |
|---|
| 1. 49.225..... at TWU Quad ..... Mar. 3 |
| 2. 49.200..... vs UNC..... Feb. 23      |
| 3. 49.150..... vs. Pitt ..... Jan. 21   |
| 4. 49.050..... at Pitt..... Feb. 9      |
| 49.050..... vs. NCST ..... Feb. 2       |

### BAR

|  |
|--|
| 1. 49.400..... vs Air Force ..... Mar. 8 |
| 2. 49.375..... at NCST ..... Feb. 17     |
| 3. 49.250..... vs UNC..... Feb. 23       |
| 4. 49.225..... vs. W&M..... Jan. 12      |
| 5. 49.200..... at TWU Quad ..... Mar. 3  |

### BEAM

|  |
|--|
| 1. 49.450..... vs Air Force ..... Mar. 8 |
| 2. 49.300..... vs UNC..... Feb. 23       |
| 3. 49.200..... at UNC..... Jan. 26       |
| 4. 49.125..... at Pitt..... Feb. 9       |
| 5. 48.950..... vs. W&M..... Jan. 12      |

### FLOOR

|  |
|--|
| 1. 49.600..... vs UNC..... Feb. 23       |
| 2. 49.575..... vs Air Force ..... Mar. 8 |
| 3. 49.525..... vs. NCST ..... Feb. 2     |
| 4. 49.375..... vs. Pitt ..... Jan. 21    |
| 5. 49.250..... at TWU Quad ..... Mar. 3  |

## THE LAST TIME CLEMSON...

### WON A HOME MEET...

March 8, 2024 - vs Air Force (197.600, 1st/2)

### WON A ROAD MEET...

February 9, 2024 - at Pitt (196.375, 1st/2)

### WON A NEUTRAL SITE MEET...

### LOST A HOME MEET...

February 2, 2024 - vs NC State (195.600, 2nd/2)

### LOST A ROAD MEET...

February 17, 2024 - at NC State (196.000, 2nd/2)

### LOST A NEUTRAL SITE MEET...

March 3, 2024 - TWU Quad (196.350, 2nd/4)

### TIED A MEET...

### SCORED A 198 OR HIGHER...

### SCORED A 197 OR HIGHER AT HOME...

March 8, 2024 - vs Air Force (197.600, 1st/2)

### SCORED A 197 OR HIGHER ON THE ROAD...

### SCORED A PERFECT 10...

# 2024 CLEMSON GYMNASTICS

## MEET-BY-MEET BREAKDOWN

| DATE                   | MEET                | TEAM                     | VAULT  | BARNS  | BEAM   | FLOOR  | TOTAL   |
|------------------------|---------------------|--------------------------|--------|--------|--------|--------|---------|
| 1.12                   | vs. William & Mary  | CLEMSON                  | 48.875 | 49.225 | 48.950 | 49.275 | 196.325 |
|                        |                     | William & Mary           | 47.800 | 47.600 | 48.225 | 46.425 | 190.050 |
| 1.21                   | vs. Pitt*           | CLEMSON                  | 49.150 | 48.925 | 48.750 | 49.375 | 196.200 |
|                        |                     | Pitt                     | 48.750 | 48.625 | 48.300 | 49.100 | 194.775 |
| 1.26                   | at North Carolina*  | CLEMSON                  | 48.950 | 49.150 | 49.200 | 49.250 | 196.550 |
|                        |                     | North Carolina           | 48.750 | 47.675 | 48.675 | 49.150 | 194.250 |
| 2.2                    | vs. NC State*       | CLEMSON                  | 49.050 | 49.150 | 47.875 | 49.525 | 195.600 |
|                        |                     | NC State                 | 49.050 | 49.050 | 48.850 | 49.350 | 196.300 |
| 2.9                    | at Pitt*            | CLEMSON                  | 49.050 | 48.925 | 49.125 | 49.275 | 196.375 |
|                        |                     | Pitt                     | 49.000 | 48.875 | 48.850 | 49.175 | 195.900 |
| 2.17                   | at NC State*        | CLEMSON                  | 48.800 | 49.375 | 48.625 | 49.200 | 196.000 |
|                        |                     | NC State                 | 49.250 | 49.450 | 49.375 | 49.500 | 197.575 |
| 2.23                   | vs. North Carolina* | CLEMSON                  | 49.200 | 49.250 | 49.300 | 49.600 | 197.350 |
|                        |                     | North Carolina           | 49.150 | 49.150 | 48.750 | 48.450 | 195.500 |
| 3.3                    | TWU Quad Meet       | CLEMSON                  | 49.225 | 49.200 | 48.575 | 49.350 | 196.350 |
|                        |                     | Oklahoma                 | 49.525 | 49.625 | 49.675 | 49.475 | 198.300 |
|                        |                     | Texas Women's University | 49.150 | 49.125 | 49.100 | 48.900 | 196.275 |
|                        |                     | Penn                     | 48.875 | 48.600 | 48.525 | 48.825 | 194.825 |
| 3.8                    | vs. Air Force       | CLEMSON                  | 49.175 | 49.400 | 49.450 | 49.575 | 197.600 |
|                        |                     | Air Force                | 48.500 | 49.025 | 48.200 | 48.925 | 194.650 |
| 3.16                   | at UCLA             | CLEMSON                  | -      | -      | -      | -      | -       |
|                        |                     | UCLA                     | -      | -      | -      | -      | -       |
| 3.23                   | ACC Championship    | CLEMSON                  | -      | -      | -      | -      | -       |
|                        |                     | Pitt                     | -      | -      | -      | -      | -       |
|                        |                     | North Carolina           | -      | -      | -      | -      | -       |
|                        |                     | NC State                 | -      | -      | -      | -      | -       |
| <b>SEASON HIGHS</b>    |                     | <b>CLEMSON</b>           | 49.225 | 49.400 | 49.450 | 49.575 | 197.600 |
|                        |                     | OPPONENT                 | 49.525 | 49.625 | 49.675 | 49.500 | 198.350 |
| <b>SEASON AVERAGES</b> |                     | <b>CLEMSON</b>           | 49.053 | 49.178 | 48.872 | 49.381 | 196.483 |
|                        |                     | OPPONENT                 | 48.891 | 48.800 | 48.775 | 48.843 | 195.309 |



# 2024 CLEMSON GYMNASTICS

## PROGRAM TIMELINE

**June 17, 2021**

Clemson Director of Athletics Dan Radakovich announces the addition of the gymnastics program

**January 26, 2022**

Clemson announces Women's Sports Facility Plan

**April 26, 2022**

Amy Smith named first Clemson Gymnastics Head Coach

**May 12, 2022**

Erik Lewis hired as Associate Head Coach

**May 24, 2022**

Clemson announces inaugural signing class

**October 4, 2022**

Maddy Hargrave hired as Director of Operations

**November 10, 2022**

Clemson signs three to 2023 roster

**April 6, 2023**

Clemson signs four

**May 1, 2023**

Season tickets go on sale

**June 7, 2023**

Clemson signs three, completes inaugural roster

**September 29, 2023**

Clemson holds first practice in new facility

**October 12, 2023**

Maddy Hargrave elevated to Assistant Coach

**October 12, 2023**

Inaugural home schedule announced

**October 17, 2023**

Clemson hold first practice in Littlejohn Coliseum

**November 1, 2023**

Full inaugural schedule announced

**December 8, 2023**

First Gymnastics 101 event held in Littlejohn Coliseum

**January 12, 2024**

First meet held at Clemson. Tigers win, 196.325 - 190.050; attendance 8108

**January 21, 2024**

First sellout in school history (vs. Pitt); attendance 8631

**January 26, 2024**

First road meet, held at North Carolina. Tigers win, 196.500 - 194.2500

**February 23, 2024**

First 197 score in program history (vs UNC; 197.350)

**BUILDING LEGENDS**  
A SIX PART DOCUSERIES

EXCLUSIVELY ON  
**CLEMSON+**

©CLEMSONTIGERS  
CLEMSONPLUS.COM

The graphic features a collage of five individuals: a blonde woman (likely a coach) in the upper left, a woman in a purple and orange leotard in the upper right, a woman in a white and orange leotard in the center, a woman in an orange leotard in the lower left, and a woman in a purple leotard in the lower right. The background is a dark purple with glowing light effects.

# 2024 CLEMSON TIGERS



**MOLLY ARNOLD**  
5-5 • R-So.  
Bloomington, Minn.



**TAKODA BERRY**  
5-5 • Fr.  
Newport Beach, Calif.

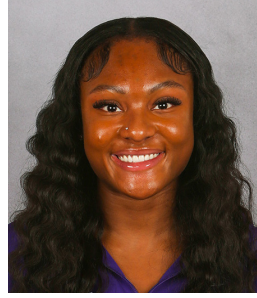

**TRINITY BROWN**  
5-5 • R-So.  
Upper Marlboro, Md.



**KATE BRYANT**  
5-4 • Fr.  
Littleton, Colo.



**SIERRA CHURCH**  
5-6 • Fr.  
Lincolnton, N.C.



**BRIE CLARK**  
5-1 • R-So.  
Daphne, Ala.



**KAITLIN DEGUZMAN**  
5-0 • R-Sr.  
Dallas, Texas



**MAGGIE HOLMAN**  
5-2 • Fr.  
Raleigh, N.C.



**EVE JACKSON**  
5-3 • R-Jr.  
Los Angeles, Calif.



**QUINN KUHL**  
5-8 • Fr.  
Holly Springs, N.C.



**LILY KURRACK**  
5-3 • Fr.  
Tampa, Fla.



**GRACE LACROSSE**  
5-2 • Fr.  
Lake Zurich, Ill.



**LILLY LIPPEATT**  
5-3 • R-Fr.  
Mason, Ohio

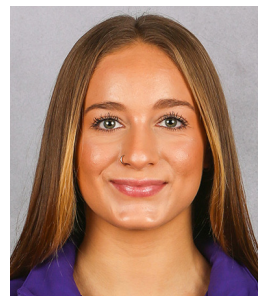

**KIELYN MCCRIGHT**  
5-3 • R-So.  
Parkland, Fla.



**MADISON MINNER**  
5-3 • Fr.  
Anderson, S.C.



**LAUREN RUTHERFORD**  
5-5 • Jr.  
Roswell, Ga.



**TRINITY WEBB**  
5-3 • Fr.  
Smithville, Mo.



**REBECCA WELLS**  
5-1 • R-Sr.  
Smyrna, Tenn.



**AMY SMITH**  
Head Coach  
1st Season at Clemson



**ERIK LEWIS**  
Assistant Coach  
1st Season at Clemson



**MADDY HARGRAVE**  
Assistant Coach/Director of Ops  
1st Season at Clemson



**JUSTIN REYNOLDS**  
Assistant Coach  
1st Season at Clemson