



Clemson at Notre Dame

02/22/24 Purcell Pavilion at the Joyce Center, Notre Dame
2023-24 Women's Basketball

Game Time: 7:00 PM
Game Duration: 1:48
Attendance: 5,596

Officials: Eric Brewton, Ashley Gloss, John Capolino

Clemson - 47

Record: 11-16 (4-11)

Table with 17 columns: NO., Name, Min, FG, 3P, FT, Rebounds, Fouls, TP, AS, TO, ST, Blocks, +/-, and Totals row.

Technical Fouls: Whitehorn 3rd 5:33

Shooting By Period table with columns for 1st, 2nd, 3rd, 4th, and GM FG%, 3PT%, FT%.

Dead Ball Rebounds: 2, 0

Notre Dame - 74

Record: 20-6 (10-5)

Table with 17 columns: NO., Name, Min, FG, 3P, FT, Rebounds, Fouls, TP, AS, TO, ST, Blocks, +/-, and Totals row.

Technical Fouls: NONE

Shooting By Period table with columns for 1st, 2nd, 3rd, 4th, and GM FG%, 3PT%, FT%.

Dead Ball Rebounds: 3, 0

Comparison table for CLE and UND with rows for Biggest lead, Best Scoring Run, Lead Changes, Times Tied, Time with Lead.

Points from table with rows for Turnovers, Paint, Second Chance, Fast Breaks, Bench.

Period by Period Scoring table with columns for 1st, 2nd, 3rd, 4th, TOT for CLE and UND.



**Period 1**

**Quarter Starters:**

|            |             |              |              |                |             |
|------------|-------------|--------------|--------------|----------------|-------------|
| <b>UND</b> | 3 Hidalgo H | 11 Citron S  | 13 DeWolfe A | 21 Westbeld M  | 22 Watson K |
| <b>CLE</b> | 1 Harris D  | 5 Robinson A | 21 Inyang E  | 22 Whitehorn R | 30 Ott M    |

| Game Time | UND   | Score       | Diff       | CLE   |
|-----------|---|-------------|------------|---|
| 10:00     | 22 WATSON K jumpball won  |             |            | 21 INYANG E jumpball lost   |
| 09:46     | 13 DEWOLFE A 3pt FG , jump shot missed  |             |            |   |
| 09:43     |   |             |            | 30 OTT M defensive rebound (1)  |
| 09:32     | 11 CITRON S foul drawn (1)  |             |            | 21 INYANG E foul offensive (1 - 1)                                      |
| 09:32     |   |             |            | 21 INYANG E turnover offensive (1)                                      |
| 09:23     | 11 CITRON S foul offensive (1 - 1)  |             |            | 30 OTT M foul drawn (1)   |
| 09:23     | 11 CITRON S turnover offensive (1)  |             |            |   |
| 09:11     |   |             |            | 1 HARRIS D 3pt FG from turnover, jump shot blocked                      |
| 09:11     | 3 HIDALGO H block (1)   |             |            |   |
| 09:07     |   |             |            | offensive rebound (2)   |
| 08:57     |   | <b>0-3</b>  | <b>-3</b>  | 5 ROBINSON A 3pt FG from turnover second chance, jump shot made (3)     |
| 08:57     |   |             |            | 1 HARRIS D assist (1)   |
| 08:42     | 21 WESTBELD M 2pt FG outside the paint, jump shot made (2)                      | <b>2-3</b>  | <b>-1</b>  |   |
| 08:42     | 13 DEWOLFE A assist (1)   |             |            |   |
| 08:23     |   | <b>2-5</b>  | <b>-3</b>  | 22 WHITEHORN R 2pt FG in the paint, layup made (2)                      |
| 08:23     |   |             |            | 1 HARRIS D assist (2)   |
| 08:07     | 22 WATSON K turnover bad pass (1)   |             |            | 1 HARRIS D steal (1)  |
| 08:02     |   | <b>2-7</b>  | <b>-5</b>  | 1 HARRIS D 2pt FG fast break from turnover in the paint, layup made (2) |
| 07:53     | 3 HIDALGO H 3pt FG , jump shot missed   |             |            |   |
| 07:50     | 21 WESTBELD M offensive rebound (1)   |             |            |   |
| 07:45     | 3 HIDALGO H 2pt FG second chance outside the paint, floating jump shot made (2) | <b>4-7</b>  | <b>-3</b>  |   |
| 07:31     |   | <b>4-9</b>  | <b>-5</b>  | 21 INYANG E 2pt FG outside the paint, turnaround jump shot made (2)     |
| 07:31     |   |             |            | 1 HARRIS D assist (3)   |
| 07:18     | 21 WESTBELD M 2pt FG in the paint, turnaround jump shot missed                  |             |            |   |
| 07:13     |   |             |            | 22 WHITEHORN R defensive rebound (1)                                    |
| 06:54     | 3 HIDALGO H foul personal (1 - 2)   |             |            | 1 HARRIS D foul drawn (1)   |
| 06:54     | 11 CITRON S substitution out  |             |            |   |
| 06:54     | 22 WATSON K substitution out  |             |            |   |
| 06:54     | 14 BRANSFORD K substitution in  |             |            |   |
| 06:54     | 15 MARSHALL N substitution in   |             |            |   |
| 06:54     |   |             |            | 21 INYANG E substitution out  |
| 06:54     |   |             |            | 3 ELMORE M substitution in  |
| 06:44     | 14 BRANSFORD K foul shooting (1 - 3)  |             |            | 1 HARRIS D foul drawn (2)   |
| 06:44     |   | <b>4-10</b> | <b>-6</b>  | 1 HARRIS D free throw 1 - 2 made (3)                                    |
| 06:44     |   | <b>4-11</b> | <b>-7</b>  | 1 HARRIS D free throw 2 - 2 made (4)                                    |
| 06:31     | 21 WESTBELD M 2pt FG in the paint, driving layup missed                         |             |            |   |
| 06:29     | 21 WESTBELD M offensive rebound (2)   |             |            |   |
| 06:26     | 13 DEWOLFE A 3pt FG second chance, jump shot missed                             |             |            |   |
| 06:23     |   |             |            | 30 OTT M defensive rebound (2)  |
| 06:17     |   | <b>4-14</b> | <b>-10</b> | 5 ROBINSON A 3pt FG , jump shot made (6)                                |



**Officials:** Eric Brewton, Ashley Gloss, John Capolino

| Game Time | UND   | Score       | Diff      | CLE   |
|-----------|---|-------------|-----------|---|
| 06:17     |   |             |           | 1 HARRIS D assist (4)   |
| 05:54     | 13 DEWOLFE A 2pt FG outside the paint, pull up jump shot made (2)   | <b>6-14</b> | <b>-8</b> |   |
| 05:37     |   |             |           | 22 WHITEHORN R 2pt FG outside the paint, pull up jump shot missed |
| 05:34     | 3 HIDALGO H defensive rebound (1)                                   |             |           |   |
| 05:29     | 3 HIDALGO H 2pt FG outside the paint, jump shot missed              |             |           |   |
| 05:24     |   |             |           | 22 WHITEHORN R defensive rebound (2)                              |
| 05:14     |   |             |           | 5 ROBINSON A 2pt FG in the paint, hook shot blocked               |
| 05:14     | 15 MARSHALL N block (1)   |             |           |   |
| 05:12     |   |             |           | offensive rebound (6)   |
| 05:13     | 13 DEWOLFE A substitution out                                       |             |           |   |
| 05:13     | 11 CITRON S substitution in   |             |           |   |
| 05:13     |   |             |           | 5 ROBINSON A substitution out                                     |
| 05:13     |   |             |           | 34 FREEMAN A substitution in                                      |
| 04:58     | Timeout media   |             |           |   |
| 04:58     |   |             |           | 22 WHITEHORN R substitution out                                   |
| 04:58     |   |             |           | 33 RAUCH D substitution in  |
| 04:57     | 11 CITRON S steal (1)   |             |           | 30 OTT M turnover bad pass (1)                                    |
| 04:48     | 15 MARSHALL N foul drawn (1)  |             |           | 30 OTT M foul personal (1 - 2)                                    |
| 04:39     | 3 HIDALGO H turnover lost ball (1)                                  |             |           | 34 FREEMAN A steal (1)  |
| 04:13     |   |             |           | 1 HARRIS D 3pt FG from turnover, jump shot missed                 |
| 04:10     | 11 CITRON S defensive rebound (1)                                   |             |           |   |
| 04:10     | 11 CITRON S foul drawn (2)  |             |           | 3 ELMORE M foul personal (1 - 3)                                  |
| 04:10     |   |             |           | 3 ELMORE M substitution out                                       |
| 04:10     |   |             |           | 30 OTT M substitution out   |
| 04:10     |   |             |           | 5 ROBINSON A substitution in                                      |
| 04:10     |   |             |           | 22 WHITEHORN R substitution in                                    |
| 03:56     | 15 MARSHALL N 2pt FG outside the paint, turnaround jump shot missed |             |           |   |
| 03:51     |   |             |           | 22 WHITEHORN R defensive rebound (3)                              |
| 03:27     |   |             |           | 1 HARRIS D 2pt FG in the paint, layup missed                      |
| 03:27     | defensive rebound (5)   |             |           |   |
| 03:26     |   |             |           | 1 HARRIS D substitution out                                       |
| 03:26     |   |             |           | 2 VALENTINE N substitution in                                     |
| 03:10     | 21 WESTBELD M 2pt FG outside the paint, pull up jump shot missed    |             |           |   |
| 03:05     | 11 CITRON S offensive rebound (2)                                   |             |           |   |
| 03:02     | 15 MARSHALL N 2pt FG second chance in the paint, layup missed       |             |           |   |
| 03:01     | 14 BRANSFORD K offensive rebound (1)                                |             |           |   |
| 03:00     | 14 BRANSFORD K 2pt FG second chance in the paint, layup made (2)    | <b>8-14</b> | <b>-6</b> |   |
| 03:00     | 14 BRANSFORD K foul drawn (1)                                       |             |           | 34 FREEMAN A foul shooting (1 - 4)                                |
| 03:00     | 3 HIDALGO H substitution out  |             |           |   |
| 03:00     | 13 DEWOLFE A substitution in  |             |           |   |
| 03:00     |   |             |           | 34 FREEMAN A substitution out                                     |
| 03:00     |   |             |           | 21 INYANG E substitution in                                       |
| 03:00     | 14 BRANSFORD K free throw 1 - 1 made (3)                            | <b>9-14</b> | <b>-5</b> |   |
| 02:55     |   |             |           | 21 INYANG E 2pt FG in the paint, layup blocked                    |
| 02:55     | 21 WESTBELD M block (1)   |             |           |   |



Official Basketball Play by Play - 1st Period  
**Clemson at Notre Dame**  
 02/22/24 Purcell Pavilion at the Joyce Center, Notre Dame  
 2023-24 Women's Basketball

**Game Time:** 7:00 PM  
**Game Duration:** 1:48  
**Attendance:** 5,596

**Officials:** Eric Brewton, Ashley Gloss, John Capolino

| Game Time            | UND   | Score        | Diff      | CLE   |
|----------------------|---|--------------|-----------|---|
| 02:55                |   |              |           | offensive rebound (8)   |
| 02:32                |   | <b>9-16</b>  | <b>-7</b> | 22 WHITEHORN R 2pt FG second chance in the paint, layup made (4)            |
| 02:32                |   |              |           | 2 VALENTINE N assist (1)  |
| 02:07                | 13 DEWOLFE A 2pt FG outside the paint, pull up jump shot made (4) | <b>11-16</b> | <b>-5</b> |   |
| 01:44                |   |              |           | 5 ROBINSON A 2pt FG in the paint, layup missed                              |
| 01:43                |   |              |           | offensive rebound (9)   |
| 01:42                |   |              |           | 2 VALENTINE N substitution out  |
| 01:42                |   |              |           | 33 RAUCH D substitution out   |
| 01:42                |   |              |           | 1 HARRIS D substitution in  |
| 01:42                |   |              |           | 30 OTT M substitution in  |
| 01:32                |   |              |           | 5 ROBINSON A 2pt FG second chance in the paint, turnaround jump shot missed |
| 01:29                |   |              |           | offensive rebound (10)  |
| 01:25                | jump ball situation   |              |           |   |
| 01:22                |   |              |           | turnover sec 5 (3)  |
| 01:13                | 11 CITRON S foul drawn (3)  |              |           | 21 INYANG E foul shooting (2 - 5)   |
| 01:13                |   |              |           | 21 INYANG E substitution out  |
| 01:13                |   |              |           | 3 ELMORE M substitution in  |
| 01:13                | 11 CITRON S free throw 1 - 2 made (1)                             | <b>12-16</b> | <b>-4</b> |   |
| 01:13                | 11 CITRON S free throw 2 - 2 made (2)                             | <b>13-16</b> | <b>-3</b> |   |
| 00:50                |   |              |           | 22 WHITEHORN R turnover travel (1)  |
| 00:43                | 11 CITRON S 3pt FG from turnover, jump shot made (5)              | <b>16-16</b> | <b>0</b>  |   |
| 00:43                | 21 WESTBELD M assist (1)  |              |           |   |
| 00:25                |   |              |           | 5 ROBINSON A 2pt FG in the paint, layup blocked                             |
| 00:25                | 15 MARSHALL N block (2)   |              |           |   |
| 00:25                |   |              |           | offensive rebound (11)  |
| 00:13                |   | <b>16-18</b> | <b>-2</b> | 1 HARRIS D 2pt FG second chance in the paint, pull up jump shot made (6)    |
| 00:00                | 14 BRANSFORD K 2pt FG outside the paint, jump shot missed         |              |           |   |
| 00:00                | offensive dead ball rebound (1)                                   |              |           |   |
| <b>END OF PERIOD</b> |   |              |           |   |
| <b>UND 16-18 CLE</b> |   |              |           |   |



**Clemson at Notre Dame**

02/22/24 Purcell Pavilion at the Joyce Center, Notre Dame  
2023-24 Women's Basketball

Game Time: 7:00 PM  
Game Duration: 1:48  
Attendance: 5,596

Officials: Eric Brewton, Ashley Gloss, John Capolino

**Clemson - 18**

| NO.           | Name               | Min     | FG   |     |     | Rebounds |    |     | Fouls |    | TP | AS | TO | ST | Blocks |    | +/- |
|---------------|--------------------|---------|------|-----|-----|----------|----|-----|-------|----|----|----|----|----|--------|----|-----|
|               |                    |         | M-A  | 3P  | FT  | OR       | DR | TOT | PF    | FD |    |    |    |    | BS     | BA |     |
| 5             | Amari Robinson     | F 08:57 | 2-6  | 2-2 | 0-0 | 0        | 0  | 0   | 0     | 0  | 6  | 0  | 0  | 0  | 0      | 2  | 2   |
| 21            | Eno Inyang         | C 04:53 | 1-2  | 0-0 | 0-0 | 0        | 0  | 0   | 2     | 0  | 2  | 0  | 1  | 0  | 0      | 1  | 4   |
| 1             | Dayshanelle Harris | G 08:16 | 2-5  | 0-2 | 2-2 | 0        | 0  | 0   | 0     | 2  | 6  | 4  | 0  | 1  | 0      | 1  | 5   |
| 22            | Ruby Whitehorn     | G 09:12 | 2-3  | 0-0 | 0-0 | 0        | 3  | 3   | 0     | 0  | 4  | 0  | 1  | 0  | 0      | 0  | 2   |
| 30            | Madi Ott           | G 07:32 | 0-0  | 0-0 | 0-0 | 0        | 2  | 2   | 1     | 1  | 0  | 0  | 1  | 0  | 0      | 0  | 5   |
| 3             | MaKayla Elmore     | 03:57   | 0-0  | 0-0 | 0-0 | 0        | 0  | 0   | 1     | 0  | 0  | 0  | 0  | 0  | 0      | 0  | 0   |
| 34            | Amani Freeman      | 02:13   | 0-0  | 0-0 | 0-0 | 0        | 0  | 0   | 1     | 0  | 0  | 0  | 0  | 1  | 0      | 0  | -2  |
| 33            | Danielle Rauch     | 03:16   | 0-0  | 0-0 | 0-0 | 0        | 0  | 0   | 0     | 0  | 0  | 0  | 0  | 0  | 0      | 0  | -3  |
| 2             | Nya Valentine      | 01:44   | 0-0  | 0-0 | 0-0 | 0        | 0  | 0   | 0     | 0  | 0  | 1  | 0  | 0  | 0      | 0  | -3  |
| Team          |                    |         |      |     |     | 6        | 0  | 6   |       |    | 0  |    | 1  |    |        |    |     |
| <b>Totals</b> |                    |         | 7-16 | 2-4 | 2-2 | 6        | 5  | 11  | 5     | 3  | 18 | 5  | 4  | 2  | 0      | 4  | 2   |

| Shooting By Period |      |        |
|--------------------|------|--------|
| 1st FG%            | 7-16 | 43.8%  |
| 3PT%               | 2-4  | 50.0%  |
| FT%                | 2-2  | 100%   |
| GM FG%             | 7-16 | 43.8%  |
| 3PT%               | 2-4  | 50.0%  |
| FT%                | 2-2  | 100.0% |

Dead Ball Rebounds: 0, 0

Technical Fouls::NONE

**Notre Dame - 16**

| NO.           | Name              | Min     | FG   |     |     | Rebounds |    |     | Fouls |    | TP | AS | TO | ST | Blocks |    | +/- |
|---------------|-------------------|---------|------|-----|-----|----------|----|-----|-------|----|----|----|----|----|--------|----|-----|
|               |                   |         | M-A  | 3P  | FT  | OR       | DR | TOT | PF    | FD |    |    |    |    | BS     | BA |     |
| 21            | Maddy Westbeld    | F 10:00 | 1-4  | 0-0 | 0-0 | 2        | 0  | 2   | 0     | 0  | 2  | 1  | 0  | 0  | 1      | 0  | -2  |
| 22            | Kylee Watson      | F 03:06 | 0-0  | 0-0 | 0-0 | 0        | 0  | 0   | 0     | 0  | 0  | 0  | 1  | 0  | 0      | 0  | -5  |
| 3             | Hannah Hidalgo    | G 07:00 | 1-3  | 0-1 | 0-0 | 0        | 1  | 1   | 1     | 0  | 2  | 0  | 1  | 0  | 1      | 0  | -6  |
| 11            | Sonia Citron      | G 08:19 | 1-1  | 1-1 | 2-2 | 1        | 1  | 2   | 1     | 3  | 5  | 0  | 1  | 1  | 0      | 0  | 1   |
| 13            | Anna DeWolfe      | G 07:47 | 2-4  | 0-2 | 0-0 | 0        | 0  | 0   | 0     | 0  | 4  | 1  | 0  | 0  | 0      | 0  | -4  |
| 14            | KK Bransford      | 06:54   | 1-2  | 0-0 | 1-1 | 1        | 0  | 1   | 1     | 1  | 3  | 0  | 0  | 0  | 0      | 0  | 3   |
| 15            | Natalija Marshall | 06:54   | 0-2  | 0-0 | 0-0 | 0        | 0  | 0   | 0     | 1  | 0  | 0  | 0  | 0  | 2      | 0  | 3   |
| Team          |                   |         |      |     |     | 0        | 1  | 1   |       |    | 0  |    | 0  |    |        |    |     |
| <b>Totals</b> |                   |         | 6-16 | 1-4 | 3-3 | 4        | 3  | 7   | 3     | 5  | 16 | 2  | 3  | 1  | 4      | 0  | -2  |

| Shooting By Period |      |        |
|--------------------|------|--------|
| 1st FG%            | 6-16 | 37.5%  |
| 3PT%               | 1-4  | 25.0%  |
| FT%                | 3-3  | 100%   |
| GM FG%             | 6-16 | 37.5%  |
| 3PT%               | 1-4  | 25.0%  |
| FT%                | 3-3  | 100.0% |

Dead Ball Rebounds: 1, 0

Technical Fouls::NONE

|                  | CLE                       | UND                       |
|------------------|---------------------------|---------------------------|
| Biggest lead     | 10 (1 <sup>st</sup> 6:17) | 0 (1 <sup>st</sup> 10:00) |
| Best Scoring Run | 7(1 <sup>st</sup> 6:17)   | 7(1 <sup>st</sup> 0:43)   |
| Lead Changes     | 0                         |                           |
| Times Tied       | 1                         |                           |
| Time with Lead   | 08:26                     | 00:00                     |

|               | CLE | UND |
|---------------|-----|-----|
| Points from   |     |     |
| Turnovers     | 5   | 5   |
| Paint         | 8   | 2   |
| Second Chance | 7   | 5   |
| Fast Breaks   | 2   | 0   |
| Bench         | 0   | 3   |

|     | Period by Period Scoring |     |     |     |     |
|-----|--------------------------|-----|-----|-----|-----|
|     | 1st                      | 2nd | 3rd | 4th | TOT |
| CLE | 18                       | 9   | 9   | 11  | 47  |
| UND | 16                       | 21  | 22  | 15  | 74  |



**Period 2**

**Quarter Starters:**

|            |             |             |              |                |               |
|------------|-------------|-------------|--------------|----------------|---------------|
| <b>UND</b> | 3 Hidalgo H | 11 Citron S | 13 DeWolfe A | 15 Marshall N  | 21 Westbeld M |
| <b>CLE</b> | 1 Harris D  | 3 Elmore M  | 5 Robinson A | 22 Whitehorn R | 30 Ott M      |

| Game Time | UND   | Score        | Diff      | CLE   |
|-----------|---|--------------|-----------|---|
| 10:00     | 14 BRANSFORD K substitution out                                     |              |           |   |
| 10:00     | 3 HIDALGO H substitution in   |              |           |   |
| 09:51     | 15 MARSHALL N foul drawn (2)  |              |           | 3 ELMORE M foul shooting (2 - 1)  |
| 09:51     | 15 MARSHALL N free throw 1 - 2 made (1)                             | <b>17-18</b> | <b>-1</b> |   |
| 09:51     | 15 MARSHALL N free throw 2 - 2 made (2)                             | <b>18-18</b> | <b>0</b>  |   |
| 09:22     |   | <b>18-20</b> | <b>-2</b> | 1 HARRIS D 2pt FG outside the paint, pull up jump shot made (8)                             |
| 08:50     | 21 WESTBELD M 2pt FG outside the paint, turnaround jump shot missed |              |           |   |
| 08:45     |   |              |           | 1 HARRIS D defensive rebound (1)  |
| 08:44     |   |              |           | 1 HARRIS D 2pt FG in the paint, driving layup missed  |
| 08:41     | 21 WESTBELD M defensive rebound (3)                                 |              |           |   |
| 08:35     | 21 WESTBELD M 2pt FG in the paint, pull up jump shot missed         |              |           |   |
| 08:32     | 15 MARSHALL N offensive rebound (1)                                 |              |           |   |
| 08:26     | 13 DEWOLFE A 3pt FG second chance, jump shot made (7)               | <b>21-20</b> | <b>1</b>  |   |
| 08:26     | 11 CITRON S assist (1)  |              |           |   |
| 08:01     | 21 WESTBELD M steal (1)   |              |           | 5 ROBINSON A turnover bad pass (1)  |
| 07:48     | 15 MARSHALL N 2pt FG from turnover in the paint, layup missed       |              |           |   |
| 07:47     |   |              |           | 22 WHITEHORN R defensive rebound (4)  |
| 07:47     | 15 MARSHALL N foul personal (1 - 1)                                 |              |           | 22 WHITEHORN R foul drawn (1)   |
| 07:47     | 13 DEWOLFE A substitution out                                       |              |           |   |
| 07:47     | 15 MARSHALL N substitution out                                      |              |           |   |
| 07:47     | 14 BRANSFORD K substitution in                                      |              |           |   |
| 07:47     | 22 WATSON K substitution in   |              |           |   |
| 07:47     |   |              |           | 1 HARRIS D substitution out   |
| 07:47     |   |              |           | 33 RAUCH D substitution in  |
| 07:37     | jump ball situation   |              |           |   |
| 07:19     |   |              |           | 5 ROBINSON A 2pt FG outside the paint, jump shot missed                                     |
| 07:14     | 21 WESTBELD M defensive rebound (4)                                 |              |           |   |
| 07:15     | 21 WESTBELD M turnover lost ball (1)                                |              |           | 33 RAUCH D steal (1)  |
| 07:14     | 21 WESTBELD M foul personal (1 - 2)                                 |              |           | 5 ROBINSON A foul drawn (1)   |
| 07:06     |   |              |           | 3 ELMORE M 2pt FG from turnover outside the paint, jump shot missed                         |
| 07:04     |   |              |           | 5 ROBINSON A offensive rebound (1)  |
| 07:05     | 22 WATSON K foul personal (1 - 3)                                   |              |           | 5 ROBINSON A foul drawn (2)   |
| 07:05     |   |              |           | 30 OTT M substitution out   |
| 07:05     |   |              |           | 1 HARRIS D substitution in  |
| 07:03     |   | <b>21-22</b> | <b>-1</b> | 22 WHITEHORN R 2pt FG from turnover second chance in the paint, floating jump shot made (6) |
| 07:03     |   |              |           | 33 RAUCH D assist (1)   |
| 06:46     | 22 WATSON K 2pt FG in the paint, layup made (2)                     | <b>23-22</b> | <b>1</b>  |   |
| 06:46     | 11 CITRON S assist (2)  |              |           |   |
| 06:33     | 22 WATSON K steal (1)   |              |           | 1 HARRIS D turnover bad pass (1)  |



Official Basketball Play by Play - 2nd Period  
**Clemson at Notre Dame**  
 02/22/24 Purcell Pavilion at the Joyce Center, Notre Dame  
 2023-24 Women's Basketball

**Game Time:** 7:00 PM  
**Game Duration:** 1:48  
**Attendance:** 5,596

**Officials:** Eric Brewton, Ashley Gloss, John Capolino

| Game Time | UND   | Score | Diff | CLE  |
|-----------|---|-------|------|--|
| 06:25     | 22 WATSON K 2pt FG fast break from turnover in the paint, layup made (4)  | 25-22 | 3    |  |
| 06:25     | 11 CITRON S assist (3)  |       |      |  |
| 06:09     |   |       |      | 22 WHITEHORN R 2pt FG outside the paint, turnaround jump shot missed |
| 06:05     | 21 WESTBELD M defensive rebound (5)                                       |       |      |  |
| 05:51     | 11 CITRON S 3pt FG , jump shot made (8)                                   | 28-22 | 6    |  |
| 05:51     | 3 HIDALGO H assist (1)  |       |      |  |
| 05:28     |   | 28-25 | 3    | 22 WHITEHORN R 3pt FG , jump shot made (9)                           |
| 05:28     |   |       |      | 1 HARRIS D assist (5)  |
| 05:13     | 21 WESTBELD M 2pt FG in the paint, driving layup made (4)                 | 30-25 | 5    |  |
| 05:13     | 3 HIDALGO H assist (2)  |       |      |  |
| 04:58     | 11 CITRON S steal (2)   |       |      | 22 WHITEHORN R turnover bad pass (2)                                 |
| 04:55     | 11 CITRON S foul drawn (4)  |       |      | 1 HARRIS D foul shooting (1 - 2)                                     |
| 04:55     | Timeout media   |       |      |  |
| 04:55     | 21 WESTBELD M substitution out  |       |      |  |
| 04:55     | 15 MARSHALL N substitution in   |       |      |  |
| 04:55     |   |       |      | 3 ELMORE M substitution out  |
| 04:55     |   |       |      | 34 FREEMAN A substitution in   |
| 04:55     | 11 CITRON S free throw fast break 1 - 2 made (9)                          | 31-25 | 6    |  |
| 04:55     | 11 CITRON S free throw fast break 2 - 2 made (10)                         | 32-25 | 7    |  |
| 04:42     |   |       |      | 33 RAUCH D turnover out of bounds (1)                                |
| 04:26     | 11 CITRON S 2pt FG from turnover in the paint, layup made (12)            | 34-25 | 9    |  |
| 04:26     | 22 WATSON K assist (1)  |       |      |  |
| 03:52     |   |       |      | turnover shot clock (9)  |
| 03:36     | 14 BRANSFORD K turnover lost ball (1)                                     |       |      | 22 WHITEHORN R steal (1)   |
| 03:30     | 11 CITRON S steal (3)   |       |      | 1 HARRIS D turnover lost ball (2)                                    |
| 03:25     | 11 CITRON S 2pt FG fast break from turnover in the paint, layup made (14) | 36-25 | 11   |  |
| 03:21     |   |       |      | Timeout 30 Sec   |
| 03:21     | 14 BRANSFORD K substitution out   |       |      |  |
| 03:21     | 22 WATSON K substitution out  |       |      |  |
| 03:21     | 13 DEWOLFE A substitution in  |       |      |  |
| 03:21     | 21 WESTBELD M substitution in   |       |      |  |
| 03:21     |   |       |      | 33 RAUCH D substitution out  |
| 03:21     |   |       |      | 34 FREEMAN A substitution out  |
| 03:21     |   |       |      | 2 VALENTINE N substitution in  |
| 03:21     |   |       |      | 21 INYANG E substitution in  |
| 03:14     | 3 HIDALGO H steal (1)   |       |      | 21 INYANG E turnover lost ball (2)                                   |
| 03:13     | 13 DEWOLFE A foul drawn (1)   |       |      | 21 INYANG E foul personal (3 - 3)                                    |
| 02:57     | 3 HIDALGO H 2pt FG from turnover in the paint, floating jump shot missed  |       |      |  |
| 02:54     |   |       |      | 5 ROBINSON A defensive rebound (2)                                   |
| 02:41     |   | 36-27 | 9    | 5 ROBINSON A 2pt FG in the paint, driving layup made (8)             |
| 02:24     | 13 DEWOLFE A 3pt FG , jump shot missed                                    |       |      |  |
| 02:21     | 21 WESTBELD M offensive rebound (6)                                       |       |      |  |
| 02:07     | 15 MARSHALL N turnover bad pass (1)                                       |       |      | 21 INYANG E steal (1)  |
| 01:47     |   |       |      | 21 INYANG E 2pt FG from turnover in the paint, layup blocked         |
| 01:47     | 15 MARSHALL N block (3)   |       |      |  |
| 01:43     | 3 HIDALGO H defensive rebound (2)   |       |      |  |



Official Basketball Play by Play - 2nd Period  
**Clemson at Notre Dame**  
 02/22/24 Purcell Pavilion at the Joyce Center, Notre Dame  
 2023-24 Women's Basketball

**Game Time:** 7:00 PM  
**Game Duration:** 1:48  
**Attendance:** 5,596

**Officials:** Eric Brewton, Ashley Gloss, John Capolino

| Game Time            | UND   | Score        | Diff      | CLE   |
|----------------------|---|--------------|-----------|---|
| 01:40                | 3 HIDALGO H foul drawn (1)  |              |           | 1 HARRIS D foul shooting (2 - 4)                    |
| 01:40                |   |              |           | 2 VALENTINE N substitution out                      |
| 01:40                |   |              |           | 21 INYANG E substitution out                        |
| 01:40                |   |              |           | 3 ELMORE M substitution in                          |
| 01:40                |   |              |           | 30 OTT M substitution in                            |
| 01:40                | 3 HIDALGO H free throw fast break 1 - 2 missed                          |              |           |   |
| 01:40                | offensive dead ball rebound (2)   |              |           |   |
| 01:40                | 3 HIDALGO H free throw fast break 2 - 2 made (3)                        | <b>37-27</b> | <b>10</b> |   |
| 01:24                |   |              |           | 5 ROBINSON A 2pt FG in the paint, hook shot blocked |
| 01:24                | 15 MARSHALL N block (4)   |              |           |   |
| 01:20                | 21 WESTBELD M defensive rebound (7)                                     |              |           |   |
| 01:16                | 13 DEWOLFE A 3pt FG , jump shot missed                                  |              |           |   |
| 01:12                |   |              |           | 30 OTT M defensive rebound (3)                      |
| 01:05                |   |              |           | 3 ELMORE M 3pt FG , jump shot missed                |
| 01:01                |   |              |           | 3 ELMORE M offensive rebound (1)                    |
| 00:53                | 3 HIDALGO H foul personal (2 - 4)                                       |              |           | 1 HARRIS D foul drawn (3)                           |
| 00:53                | 3 HIDALGO H substitution out  |              |           |   |
| 00:53                | 14 BRANSFORD K substitution in  |              |           |   |
| 00:53                |   |              |           | 1 HARRIS D substitution out                         |
| 00:53                |   |              |           | 33 RAUCH D substitution in                          |
| 00:36                | 21 WESTBELD M steal (2)   |              |           | 3 ELMORE M turnover lost ball (1)                   |
| 00:22                | 14 BRANSFORD K 2pt FG from turnover outside the paint, jump shot missed |              |           |   |
| 00:17                | 14 BRANSFORD K offensive rebound (2)                                    |              |           |   |
| 00:03                | 13 DEWOLFE A 3pt FG from turnover second chance, jump shot missed       |              |           |   |
| 00:01                |   |              |           | 22 WHITEHORN R defensive rebound (5)                |
| <b>END OF PERIOD</b> |   |              |           |   |
| <b>UND 37-27 CLE</b> |   |              |           |   |





**Clemson at Notre Dame**

02/22/24 Purcell Pavilion at the Joyce Center, Notre Dame  
2023-24 Women's Basketball

Game Time: 7:00 PM  
Game Duration: 1:48  
Attendance: 5,596

Officials: Eric Brewton, Ashley Gloss, John Capolino

**Clemson - 9**

| NO.           | Name                | F/C | Min   | FG   | 3P  | FT  | Rebounds |    |     | Fouls |    | TP | AS | TO | ST | Blocks |    | +/- |
|---------------|---------------------|-----|-------|------|-----|-----|----------|----|-----|-------|----|----|----|----|----|--------|----|-----|
|               |                     |     |       | M-A  | M-A | M-A | OR       | DR | TOT | PF    | FD |    |    |    |    | BS     | BA |     |
| 5             | Amari Robinson      | F   | 10:00 | 1-3  | 0-0 | 0-0 | 1        | 1  | 2   | 0     | 2  | 2  | 0  | 1  | 0  | 0      | 1  | -12 |
| 21            | Eno Inyang          | C   | 01:41 | 0-1  | 0-0 | 0-0 | 0        | 0  | 0   | 1     | 0  | 0  | 0  | 1  | 1  | 0      | 1  | 2   |
| 1             | Dayshyanette Harris | G   | 08:25 | 1-2  | 0-0 | 0-0 | 0        | 1  | 1   | 2     | 1  | 2  | 1  | 2  | 0  | 0      | 0  | -12 |
| 22            | Ruby Whitehorn      | G   | 10:00 | 2-3  | 1-1 | 0-0 | 0        | 2  | 2   | 0     | 1  | 5  | 0  | 1  | 1  | 0      | 0  | -12 |
| 30            | Madi Ott            | G   | 04:35 | 0-0  | 0-0 | 0-0 | 0        | 1  | 1   | 0     | 0  | 0  | 0  | 0  | 0  | 0      | 0  | -4  |
| 33            | Danielle Rauch      |     | 05:19 | 0-0  | 0-0 | 0-0 | 0        | 0  | 0   | 0     | 0  | 0  | 1  | 1  | 1  | 0      | 0  | -10 |
| 34            | Amani Freeman       |     | 01:34 | 0-0  | 0-0 | 0-0 | 0        | 0  | 0   | 0     | 0  | 0  | 0  | 0  | 0  | 0      | 0  | -6  |
| 2             | Nya Valentine       |     | 01:41 | 0-0  | 0-0 | 0-0 | 0        | 0  | 0   | 0     | 0  | 0  | 0  | 0  | 0  | 0      | 0  | 2   |
| 3             | MaKayla Elmore      |     | 06:45 | 0-2  | 0-1 | 0-0 | 1        | 0  | 1   | 1     | 0  | 0  | 0  | 1  | 0  | 0      | 0  | -8  |
| Team          |                     |     |       |      |     |     | 0        | 0  | 0   |       | 0  |    |    | 1  |    |        |    |     |
| <b>Totals</b> |                     |     |       | 4-11 | 1-2 | 0-0 | 2        | 5  | 7   | 4     | 4  | 9  | 2  | 8  | 3  | 0      | 2  | -12 |

| Shooting By Period  |      |       |
|---------------------|------|-------|
| 2 <sup>nd</sup> FG% | 4-11 | 36.4% |
| 3PT%                | 1-2  | 50.0% |
| FT%                 | 0-0  | 0%    |
| GM FG%              | 4-11 | 36.4% |
| 3PT%                | 1-2  | 50.0% |
| FT%                 | 0-0  | 0.0%  |

Dead Ball Rebounds: 0, 0

Technical Fouls::NONE

**Notre Dame - 21**

| NO.           | Name              | F/C | Min   | FG   | 3P  | FT  | Rebounds |    |     | Fouls |    | TP | AS | TO | ST | Blocks |    | +/- |
|---------------|-------------------|-----|-------|------|-----|-----|----------|----|-----|-------|----|----|----|----|----|--------|----|-----|
|               |                   |     |       | M-A  | M-A | M-A | OR       | DR | TOT | PF    | FD |    |    |    |    | BS     | BA |     |
| 21            | Maddy Westbeld    | F   | 08:26 | 1-3  | 0-0 | 0-0 | 1        | 4  | 5   | 1     | 0  | 2  | 0  | 1  | 2  | 0      | 0  | 6   |
| 22            | Kylee Watson      | F   | 04:26 | 2-2  | 0-0 | 0-0 | 0        | 0  | 0   | 1     | 0  | 4  | 1  | 0  | 1  | 0      | 0  | 10  |
| 3             | Hannah Hidalgo    | G   | 09:07 | 0-1  | 0-0 | 1-2 | 0        | 1  | 1   | 1     | 1  | 1  | 2  | 0  | 1  | 0      | 0  | 12  |
| 11            | Sonia Citron      | G   | 10:00 | 3-3  | 1-1 | 2-2 | 0        | 0  | 0   | 0     | 1  | 9  | 3  | 0  | 2  | 0      | 0  | 12  |
| 13            | Anna DeWolfe      | G   | 05:34 | 1-4  | 1-4 | 0-0 | 0        | 0  | 0   | 0     | 1  | 3  | 0  | 0  | 0  | 0      | 0  | 2   |
| 14            | KK Bransford      |     | 05:19 | 0-1  | 0-0 | 0-0 | 1        | 0  | 1   | 0     | 0  | 0  | 0  | 1  | 0  | 0      | 0  | 10  |
| 15            | Natalija Marshall |     | 07:08 | 0-1  | 0-0 | 2-2 | 1        | 0  | 1   | 1     | 1  | 2  | 0  | 1  | 0  | 2      | 0  | 8   |
| Team          |                   |     |       |      |     |     | 0        | 0  | 0   |       | 0  |    |    | 0  |    |        |    |     |
| <b>Totals</b> |                   |     |       | 7-15 | 2-5 | 5-6 | 3        | 5  | 8   | 4     | 4  | 21 | 6  | 3  | 6  | 2      | 0  | 12  |

| Shooting By Period  |      |       |
|---------------------|------|-------|
| 2 <sup>nd</sup> FG% | 7-15 | 46.7% |
| 3PT%                | 2-5  | 40.0% |
| FT%                 | 5-6  | 83.3% |
| GM FG%              | 7-15 | 46.7% |
| 3PT%                | 2-5  | 40.0% |
| FT%                 | 5-6  | 83.3% |

Dead Ball Rebounds: 1, 0

Technical Fouls::NONE

|                  | CLE                      | UND                       |
|------------------|--------------------------|---------------------------|
| Biggest lead     | 2 (2 <sup>nd</sup> 9:22) | 11 (2 <sup>nd</sup> 3:25) |
| Best Scoring Run | 3 (2 <sup>nd</sup> 5:28) | 8 (2 <sup>nd</sup> 3:25)  |
| Lead Changes     | 3                        |                           |
| Times Tied       | 1                        |                           |
| Time with Lead   | 01:13                    | 08:09                     |

| Points from   | CLE | UND |
|---------------|-----|-----|
| Turnovers     | 2   | 8   |
| Paint         | 4   | 10  |
| Second Chance | 2   | 3   |
| Fast Breaks   | 0   | 7   |
| Bench         | 0   | 2   |

|     | Period by Period Scoring |     |     |     |     |
|-----|--------------------------|-----|-----|-----|-----|
|     | 1st                      | 2nd | 3rd | 4th | TOT |
| CLE | 18                       | 9   | 9   | 11  | 47  |
| UND | 16                       | 21  | 22  | 15  | 74  |



**Clemson at Notre Dame**

02/22/24 Purcell Pavilion at the Joyce Center, Notre Dame  
2023-24 Women's Basketball

Game Time: 7:00 PM  
Game Duration: 1:48  
Attendance: 5,596

Officials: Eric Brewton, Ashley Gloss, John Capolino

**Clemson - 27**

| NO.           | Name                | F/C | Min   | FG    |     |     | Rebounds |    |     | Fouls |    | TP | AS | TO | ST | Blocks |    | +/- |
|---------------|---------------------|-----|-------|-------|-----|-----|----------|----|-----|-------|----|----|----|----|----|--------|----|-----|
|               |                     |     |       | M-A   | M-A | M-A | OR       | DR | TOT | PF    | FD |    |    |    |    | BS     | BA |     |
| 5             | Amari Robinson      | F   | 18:57 | 3-9   | 2-2 | 0-0 | 1        | 1  | 2   | 0     | 2  | 8  | 0  | 1  | 0  | 0      | 3  | -10 |
| 21            | Eno Inyang          | C   | 06:34 | 1-3   | 0-0 | 0-0 | 0        | 0  | 0   | 3     | 0  | 2  | 0  | 2  | 1  | 0      | 2  | 6   |
| 1             | Dayshyanette Harris | G   | 16:41 | 3-7   | 0-2 | 2-2 | 0        | 1  | 1   | 2     | 3  | 8  | 5  | 2  | 1  | 0      | 1  | -7  |
| 22            | Ruby Whitehorn      | G   | 19:12 | 4-6   | 1-1 | 0-0 | 0        | 5  | 5   | 0     | 1  | 9  | 0  | 2  | 1  | 0      | 0  | -10 |
| 30            | Madi Ott            | G   | 12:07 | 0-0   | 0-0 | 0-0 | 0        | 3  | 3   | 1     | 1  | 0  | 0  | 1  | 0  | 0      | 0  | 1   |
| 3             | MaKayla Elmore      |     | 10:42 | 0-2   | 0-1 | 0-0 | 1        | 0  | 1   | 2     | 0  | 0  | 0  | 1  | 0  | 0      | 0  | -8  |
| 34            | Amani Freeman       |     | 03:47 | 0-0   | 0-0 | 0-0 | 0        | 0  | 0   | 1     | 0  | 0  | 0  | 0  | 1  | 0      | 0  | -8  |
| 33            | Danielle Rauch      |     | 08:35 | 0-0   | 0-0 | 0-0 | 0        | 0  | 0   | 0     | 0  | 0  | 1  | 1  | 1  | 0      | 0  | -13 |
| 2             | Nya Valentine       |     | 03:25 | 0-0   | 0-0 | 0-0 | 0        | 0  | 0   | 0     | 0  | 0  | 1  | 0  | 0  | 0      | 0  | -1  |
| Team          |                     |     |       |       |     |     | 6        | 0  | 6   |       |    | 0  |    | 2  |    |        |    |     |
| <b>Totals</b> |                     |     |       | 11-27 | 3-6 | 2-2 | 8        | 10 | 18  | 9     | 7  | 27 | 7  | 12 | 5  | 0      | 6  | -10 |

| Shooting By Period  |       |        |
|---------------------|-------|--------|
| 1 <sup>st</sup> FG% | 7-16  | 43.8%  |
| 3PT%                | 2-4   | 50.0%  |
| FT%                 | 2-2   | 100%   |
| 2 <sup>nd</sup> FG% | 4-11  | 36.4%  |
| 3PT%                | 1-2   | 50.0%  |
| FT%                 | 0-0   | 0%     |
| GM FG%              | 11-27 | 40.7%  |
| 3PT%                | 3-6   | 50.0%  |
| FT%                 | 2-2   | 100.0% |

Dead Ball Rebounds: 0, 0

Technical Fouls::NONE

**Notre Dame - 37**

| NO.           | Name              | F/C | Min   | FG    |     |     | Rebounds |    |     | Fouls |    | TP | AS | TO | ST | Blocks |    | +/- |
|---------------|-------------------|-----|-------|-------|-----|-----|----------|----|-----|-------|----|----|----|----|----|--------|----|-----|
|               |                   |     |       | M-A   | M-A | M-A | OR       | DR | TOT | PF    | FD |    |    |    |    | BS     | BA |     |
| 21            | Maddy Westbeld    | F   | 18:26 | 2-7   | 0-0 | 0-0 | 3        | 4  | 7   | 1     | 0  | 4  | 1  | 1  | 2  | 1      | 0  | 4   |
| 22            | Kylee Watson      | F   | 07:32 | 2-2   | 0-0 | 0-0 | 0        | 0  | 0   | 1     | 0  | 4  | 1  | 1  | 1  | 0      | 0  | 5   |
| 3             | Hannah Hidalgo    | G   | 16:07 | 1-4   | 0-1 | 1-2 | 0        | 2  | 2   | 2     | 1  | 3  | 2  | 1  | 1  | 1      | 0  | 6   |
| 11            | Sonia Citron      | G   | 18:19 | 4-4   | 2-2 | 4-4 | 1        | 1  | 2   | 1     | 4  | 14 | 3  | 1  | 3  | 0      | 0  | 13  |
| 13            | Anna DeWolfe      | G   | 13:21 | 3-8   | 1-6 | 0-0 | 0        | 0  | 0   | 0     | 1  | 7  | 1  | 0  | 0  | 0      | 0  | -2  |
| 14            | KK Bransford      |     | 12:13 | 1-3   | 0-0 | 1-1 | 2        | 0  | 2   | 1     | 1  | 3  | 0  | 1  | 0  | 0      | 0  | 13  |
| 15            | Natalija Marshall |     | 14:02 | 0-3   | 0-0 | 2-2 | 1        | 0  | 1   | 1     | 2  | 2  | 0  | 1  | 0  | 4      | 0  | 11  |
| Team          |                   |     |       |       |     |     | 0        | 1  | 1   |       |    | 0  |    | 0  |    |        |    |     |
| <b>Totals</b> |                   |     |       | 13-31 | 3-9 | 8-9 | 7        | 8  | 15  | 7     | 9  | 37 | 8  | 6  | 7  | 6      | 0  | 10  |

| Shooting By Period  |       |       |
|---------------------|-------|-------|
| 1 <sup>st</sup> FG% | 6-16  | 37.5% |
| 3PT%                | 1-4   | 25.0% |
| FT%                 | 3-3   | 100%  |
| 2 <sup>nd</sup> FG% | 7-15  | 46.7% |
| 3PT%                | 2-5   | 40.0% |
| FT%                 | 5-6   | 83.3% |
| GM FG%              | 13-31 | 41.9% |
| 3PT%                | 3-9   | 33.3% |
| FT%                 | 8-9   | 88.9% |

Dead Ball Rebounds: 2, 0

Technical Fouls::NONE

|                  | CLE                       | UND                       |
|------------------|---------------------------|---------------------------|
| Biggest lead     | 10 (1 <sup>st</sup> 6:17) | 11 (2 <sup>nd</sup> 3:25) |
| Best Scoring Run | 7 (1 <sup>st</sup> 6:17)  | 8 (2 <sup>nd</sup> 3:25)  |
| Lead Changes     | 3                         |                           |
| Times Tied       | 2                         |                           |
| Time with Lead   | 09:48                     | 08:09                     |

| Points from   | CLE | UND |
|---------------|-----|-----|
| Turnovers     | 7   | 13  |
| Paint         | 12  | 12  |
| Second Chance | 9   | 8   |
| Fast Breaks   | 2   | 7   |
| Bench         | 0   | 5   |

|     | Period by Period Scoring |     |     |     |     |
|-----|--------------------------|-----|-----|-----|-----|
|     | 1st                      | 2nd | 3rd | 4th | TOT |
| CLE | 18                       | 9   | 9   | 11  | 47  |
| UND | 16                       | 21  | 22  | 15  | 74  |



**Period 3**

**Quarter Starters:**

|            |             |              |              |                |             |
|------------|-------------|--------------|--------------|----------------|-------------|
| <b>UND</b> | 3 Hidalgo H | 11 Citron S  | 13 DeWolfe A | 21 Westbeld M  | 22 Watson K |
| <b>CLE</b> | 1 Harris D  | 5 Robinson A | 21 Inyang E  | 22 Whitehorn R | 30 Ott M    |

| Game Time | UND   | Score        | Diff      | CLE  |
|-----------|---|--------------|-----------|--|
| 10:00     | 14 BRANSFORD K substitution out   |              |           |  |
| 10:00     | 15 MARSHALL N substitution out  |              |           |  |
| 10:00     | 3 HIDALGO H substitution in   |              |           |  |
| 10:00     | 22 WATSON K substitution in   |              |           |  |
| 10:00     |   |              |           | 3 ELMORE M substitution out                                  |
| 10:00     |   |              |           | 33 RAUCH D substitution out                                  |
| 10:00     |   |              |           | 1 HARRIS D substitution in                                   |
| 10:00     |   |              |           | 21 INYANG E substitution in                                  |
| 09:47     | 22 WATSON K 2pt FG in the paint, layup made (6)                                     | <b>39-27</b> | <b>12</b> |  |
| 09:30     |   |              |           | 30 OTT M 3pt FG , jump shot missed                           |
| 09:27     |   |              |           | 22 WHITEHORN R offensive rebound (6)                         |
| 09:13     |   |              |           | 21 INYANG E 2pt FG second chance in the paint, layup missed  |
| 09:10     | 11 CITRON S defensive rebound (3)   |              |           |  |
| 09:02     | 3 HIDALGO H 2pt FG outside the paint, floating jump shot missed                     |              |           |  |
| 08:59     |   |              |           | 1 HARRIS D defensive rebound (2)                             |
| 08:55     |   | <b>39-29</b> | <b>10</b> | 5 ROBINSON A 2pt FG fast break in the paint, layup made (10) |
| 08:55     |   |              |           | 1 HARRIS D assist (6)  |
| 08:45     | 22 WATSON K foul drawn (1)  |              |           | 5 ROBINSON A foul personal (1 - 1)                           |
| 08:44     | 11 CITRON S 2pt FG outside the paint, jump shot made (16)                           | <b>41-29</b> | <b>12</b> |  |
| 08:44     | 3 HIDALGO H assist (3)  |              |           |  |
| 08:26     |   |              |           | 22 WHITEHORN R 3pt FG , jump shot missed                     |
| 08:24     | 21 WESTBELD M defensive rebound (8)   |              |           |  |
| 08:20     | 21 WESTBELD M 2pt FG fast break in the paint, driving layup made (6)                | <b>43-29</b> | <b>14</b> |  |
| 08:19     |   |              |           | Timeout 30 Sec   |
| 08:19     |   |              |           | 21 INYANG E substitution out                                 |
| 08:19     |   |              |           | 3 ELMORE M substitution in                                   |
| 08:11     | jump ball situation   |              |           |  |
| 07:48     |   |              |           | 1 HARRIS D 3pt FG , jump shot missed                         |
| 07:45     | defensive rebound (18)  |              |           |  |
| 07:36     | 3 HIDALGO H 2pt FG in the paint, layup missed                                       |              |           |  |
| 07:35     | offensive rebound (19)  |              |           |  |
| 07:32     | 21 WESTBELD M 2pt FG second chance outside the paint, turnaround jump shot made (8) | <b>45-29</b> | <b>16</b> |  |
| 07:32     | 3 HIDALGO H assist (4)  |              |           |  |
| 07:16     |   |              |           | 3 ELMORE M 2pt FG outside the paint, jump shot missed        |
| 07:13     | 22 WATSON K defensive rebound (1)   |              |           |  |
| 07:05     | 11 CITRON S 3pt FG , jump shot missed   |              |           |  |
| 07:01     |   |              |           | 22 WHITEHORN R defensive rebound (7)                         |
| 06:54     | 11 CITRON S foul personal (2 - 1)   |              |           | 1 HARRIS D foul drawn (4)                                    |
| 06:54     | 13 DEWOLFE A substitution out   |              |           |  |
| 06:54     | 22 WATSON K substitution out  |              |           |  |
| 06:54     | 14 BRANSFORD K substitution in  |              |           |  |



Official Basketball Play by Play - 3rd Period  
**Clemson at Notre Dame**  
 02/22/24 Purcell Pavilion at the Joyce Center, Notre Dame  
 2023-24 Women's Basketball

**Game Time:** 7:00 PM  
**Game Duration:** 1:48  
**Attendance:** 5,596

**Officials:** Eric Brewton, Ashley Gloss, John Capolino

| Game Time | UND   | Score        | Diff      | CLE  |
|-----------|---|--------------|-----------|--|
| 06:54     | 15 MARSHALL N substitution in   |              |           |  |
| 06:54     |   |              |           | 30 OTT M substitution out  |
| 06:54     |   |              |           | 33 RAUCH D substitution in                                       |
| 06:53     | 11 CITRON S steal (4)   |              |           | 1 HARRIS D turnover bad pass (3)                                 |
| 06:49     | 3 HIDALGO H 2pt FG fast break from turnover in the paint, layup made (5)  | <b>47-29</b> | <b>18</b> |  |
| 06:49     | 11 CITRON S assist (4)  |              |           |  |
| 06:23     | 15 MARSHALL N steal (1)   |              |           | 5 ROBINSON A turnover bad pass (2)                               |
| 06:22     | 14 BRANSFORD K foul drawn (2)   |              |           | 5 ROBINSON A foul personal (2 - 2)                               |
| 06:22     |   |              |           | 3 ELMORE M substitution out                                      |
| 06:22     |   |              |           | 34 FREEMAN A substitution in                                     |
| 06:18     | 14 BRANSFORD K turnover travel (2)  |              |           |  |
| 06:11     |   | <b>47-32</b> | <b>15</b> | 22 WHITEHORN R 3pt FG from turnover, jump shot made (12)         |
| 06:11     |   |              |           | 1 HARRIS D assist (7)  |
| 05:58     | 11 CITRON S foul offensive (3 - 2)  |              |           | 34 FREEMAN A foul drawn (1)                                      |
| 05:58     | 11 CITRON S turnover offensive (2)  |              |           |  |
| 05:58     | 11 CITRON S substitution out  |              |           |  |
| 05:58     | 13 DEWOLFE A substitution in  |              |           |  |
| 05:47     |   |              |           | 1 HARRIS D turnover travel (4)                                   |
| 05:33     | 21 WESTBELD M 2pt FG from turnover in the paint, layup blocked            |              |           |  |
| 05:33     |   |              |           | 22 WHITEHORN R block (1)   |
| 05:33     | offensive rebound (21)  |              |           |  |
| 05:33     |   |              |           | 22 WHITEHORN R foul player technical (1 - 3)                     |
| 05:33     | 21 WESTBELD M free throw 1 - 2 made (9)                                   | <b>48-32</b> | <b>16</b> |  |
| 05:33     | 21 WESTBELD M free throw 2 - 2 missed                                     |              |           |  |
| 05:33     | offensive dead ball rebound (3)   |              |           |  |
| 05:10     | 3 HIDALGO H 2pt FG second chance in the paint, driving layup missed       |              |           |  |
| 05:06     |   |              |           | 22 WHITEHORN R defensive rebound (8)                             |
| 05:02     | 3 HIDALGO H steal (2)   |              |           | 1 HARRIS D turnover lost ball (5)                                |
| 04:50     | 3 HIDALGO H 3pt FG from turnover, jump shot made (8)                      | <b>51-32</b> | <b>19</b> |  |
| 04:50     | 21 WESTBELD M assist (2)  |              |           |  |
| 04:38     | 3 HIDALGO H steal (3)   |              |           | 5 ROBINSON A turnover lost ball (3)                              |
| 04:35     | 13 DEWOLFE A 2pt FG fast break from turnover in the paint, layup made (9) | <b>53-32</b> | <b>21</b> |  |
| 04:35     | 3 HIDALGO H assist (5)  |              |           |  |
| 04:33     |   |              |           | Timeout 30 Sec   |
| 04:18     |   | <b>53-34</b> | <b>19</b> | 1 HARRIS D 2pt FG outside the paint, pull up jump shot made (10) |
| 03:56     | 3 HIDALGO H 3pt FG , jump shot missed                                     |              |           |  |
| 03:53     |   |              |           | 22 WHITEHORN R defensive rebound (9)                             |
| 03:53     | 21 WESTBELD M foul personal (2 - 3)                                       |              |           | 22 WHITEHORN R foul drawn (2)                                    |
| 03:53     | 15 MARSHALL N substitution out  |              |           |  |
| 03:53     | 22 WATSON K substitution in   |              |           |  |
| 03:39     |   |              |           | 5 ROBINSON A 3pt FG , jump shot missed                           |
| 03:36     | 21 WESTBELD M defensive rebound (9)                                       |              |           |  |
| 03:31     | 13 DEWOLFE A 3pt FG , jump shot missed                                    |              |           |  |
| 03:28     | 21 WESTBELD M offensive rebound (10)                                      |              |           |  |
| 03:12     | 22 WATSON K 2pt FG second chance in the paint, layup made (8)             | <b>55-34</b> | <b>21</b> |  |



Official Basketball Play by Play - 3rd Period  
**Clemson at Notre Dame**  
 02/22/24 Purcell Pavilion at the Joyce Center, Notre Dame  
 2023-24 Women's Basketball

**Game Time:** 7:00 PM  
**Game Duration:** 1:48  
**Attendance:** 5,596

**Officials:** Eric Brewton, Ashley Gloss, John Capolino

| Game Time            | UND   | Score        | Diff      | CLE  |
|----------------------|---|--------------|-----------|--|
| 03:12                | 14 BRANSFORD K assist (1)   |              |           |  |
| 02:51                |   |              |           | 1 HARRIS D 3pt FG , jump shot missed   |
| 02:49                | 3 HIDALGO H defensive rebound (3)   |              |           |  |
| 02:43                | 3 HIDALGO H 2pt FG in the paint, driving layup missed                       |              |           |  |
| 02:40                |   |              |           | 33 RAUCH D defensive rebound (1)   |
| 02:23                |   |              |           | 1 HARRIS D 2pt FG in the paint, jump shot blocked                                  |
| 02:23                | 22 WATSON K block (1)   |              |           |  |
| 02:22                |   |              |           | offensive rebound (25)   |
| 02:23                | 13 DEWOLFE A substitution out   |              |           |  |
| 02:23                | 11 CITRON S substitution in   |              |           |  |
| 02:23                |   |              |           | 1 HARRIS D substitution out  |
| 02:23                |   |              |           | 33 RAUCH D substitution out  |
| 02:23                |   |              |           | 34 FREEMAN A substitution out  |
| 02:23                |   |              |           | 2 VALENTINE N substitution in  |
| 02:23                |   |              |           | 3 ELMORE M substitution in   |
| 02:23                |   |              |           | 30 OTT M substitution in   |
| 02:20                |   | <b>55-36</b> | <b>19</b> | 22 WHITEHORN R 2pt FG second chance outside the paint, pull up jump shot made (14) |
| 02:20                |   |              |           | 30 OTT M assist (1)  |
| 02:02                | 3 HIDALGO H 3pt FG , jump shot missed                                       |              |           |  |
| 01:59                |   |              |           | 3 ELMORE M defensive rebound (2)   |
| 01:44                |   |              |           | 2 VALENTINE N 2pt FG in the paint, driving layup missed                            |
| 01:41                | 22 WATSON K defensive rebound (2)   |              |           |  |
| 01:37                | 21 WESTBELD M 2pt FG fast break in the paint, layup made (11)               | <b>57-36</b> | <b>21</b> |  |
| 01:37                | 3 HIDALGO H assist (6)  |              |           |  |
| 01:20                |   |              |           | 5 ROBINSON A 2pt FG in the paint, floating jump shot missed                        |
| 01:17                | 21 WESTBELD M defensive rebound (11)  |              |           |  |
| 01:12                | 22 WATSON K 2pt FG in the paint, layup missed                               |              |           |  |
| 01:09                |   |              |           | 5 ROBINSON A defensive rebound (3)   |
| 01:05                |   |              |           | 22 WHITEHORN R 2pt FG outside the paint, pull up jump shot missed                  |
| 01:01                | 11 CITRON S defensive rebound (4)   |              |           |  |
| 00:59                | 3 HIDALGO H 2pt FG fast break in the paint, layup made (10)                 | <b>59-36</b> | <b>23</b> |  |
| 00:59                | 11 CITRON S assist (5)  |              |           |  |
| 00:35                | 3 HIDALGO H substitution out  |              |           |  |
| 00:35                | 21 WESTBELD M substitution out  |              |           |  |
| 00:35                | 13 DEWOLFE A substitution in  |              |           |  |
| 00:35                | 15 MARSHALL N substitution in   |              |           |  |
| 00:35                |   |              |           | 5 ROBINSON A substitution out  |
| 00:35                |   |              |           | 21 INYANG E substitution in  |
| 00:23                | 14 BRANSFORD K steal (1)  |              |           | 2 VALENTINE N turnover bad pass (1)  |
| 00:23                |   |              |           | 2 VALENTINE N substitution out   |
| 00:23                |   |              |           | 33 RAUCH D substitution in   |
| 00:04                | 14 BRANSFORD K 2pt FG from turnover in the paint, floating jump shot missed |              |           |  |
| 00:00                |   |              |           | 22 WHITEHORN R defensive rebound (10)  |
| <b>END OF PERIOD</b> |   |              |           |  |
| <b>UND 59-36 CLE</b> |   |              |           |  |



### Clemson at Notre Dame

02/22/24 Purcell Pavilion at the Joyce Center, Notre Dame  
2023-24 Women's Basketball

Game Time: 7:00 PM  
Game Duration: 1:48  
Attendance: 5,596

Officials: Eric Brewton, Ashley Gloss, John Capolino

#### Clemson - 9

| NO.           | Name                | F | Min   | FG   |     |     | Rebounds |    |     | Fouls |    | TP | AS | TO | ST | Blocks |    | +/- |
|---------------|---------------------|---|-------|------|-----|-----|----------|----|-----|-------|----|----|----|----|----|--------|----|-----|
|               |                     |   |       | M-A  | M-A | M-A | OR       | DR | TOT | PF    | FD |    |    |    |    | BS     | BA |     |
| 5             | Amari Robinson      | F | 09:24 | 1-3  | 0-1 | 0-0 | 0        | 1  | 1   | 2     | 0  | 2  | 0  | 2  | 0  | 0      | 0  | -13 |
| 21            | Eno Inyang          | C | 02:17 | 0-1  | 0-0 | 0-0 | 0        | 0  | 0   | 0     | 0  | 0  | 0  | 0  | 0  | 0      | 0  | -4  |
| 1             | Dayshyanette Harris | G | 07:37 | 1-4  | 0-2 | 0-0 | 0        | 1  | 1   | 0     | 1  | 2  | 2  | 3  | 0  | 0      | 1  | -11 |
| 22            | Ruby Whitehorn      | G | 10:00 | 2-4  | 1-2 | 0-0 | 1        | 4  | 5   | 1     | 1  | 5  | 0  | 0  | 0  | 1      | 0  | -13 |
| 30            | Madi Ott            | G | 05:29 | 0-1  | 0-1 | 0-0 | 0        | 0  | 0   | 0     | 0  | 0  | 1  | 0  | 0  | 0      | 0  | -8  |
| 3             | MaKayla Elmore      |   | 04:20 | 0-1  | 0-0 | 0-0 | 0        | 1  | 1   | 0     | 0  | 0  | 0  | 0  | 0  | 0      | 0  | -6  |
| 33            | Danielle Rauch      |   | 04:54 | 0-0  | 0-0 | 0-0 | 0        | 1  | 1   | 0     | 0  | 0  | 0  | 0  | 0  | 0      | 0  | -5  |
| 34            | Amani Freeman       |   | 03:59 | 0-0  | 0-0 | 0-0 | 0        | 0  | 0   | 0     | 1  | 0  | 0  | 0  | 0  | 0      | 0  | -3  |
| 2             | Nya Valentine       |   | 02:00 | 0-1  | 0-0 | 0-0 | 0        | 0  | 0   | 0     | 0  | 0  | 0  | 1  | 0  | 0      | 0  | -2  |
| Team          |                     |   |       |      |     |     | 1        | 0  | 1   |       |    | 0  |    | 0  |    |        |    |     |
| <b>Totals</b> |                     |   |       | 4-15 | 1-6 | 0-0 | 2        | 8  | 10  | 3     | 3  | 9  | 3  | 6  | 0  | 1      | 1  | -13 |

| Shooting By Period  |      |       |
|---------------------|------|-------|
| 3 <sup>rd</sup> FG% | 4-15 | 26.7% |
| 3PT%                | 1-6  | 16.7% |
| FT%                 | 0-0  | 0%    |
| GM FG%              | 4-15 | 26.7% |
| 3PT%                | 1-6  | 16.7% |
| FT%                 | 0-0  | 0.0%  |

Dead Ball Rebounds: 0, 0

Technical Fouls:Whitehorn 3<sup>rd</sup>5:33

#### Notre Dame - 22

| NO.           | Name              | F | Min   | FG    |     |     | Rebounds |    |     | Fouls |    | TP | AS | TO | ST | Blocks |    | +/- |
|---------------|-------------------|---|-------|-------|-----|-----|----------|----|-----|-------|----|----|----|----|----|--------|----|-----|
|               |                   |   |       | M-A   | M-A | M-A | OR       | DR | TOT | PF    | FD |    |    |    |    | BS     | BA |     |
| 21            | Maddy Westbeld    | F | 09:24 | 3-4   | 0-0 | 1-2 | 1        | 3  | 4   | 1     | 0  | 7  | 1  | 0  | 0  | 0      | 1  | 13  |
| 22            | Kylee Watson      | F | 06:59 | 2-3   | 0-0 | 0-0 | 0        | 2  | 2   | 0     | 1  | 4  | 0  | 0  | 0  | 1      | 0  | 10  |
| 3             | Hannah Hidalgo    | G | 09:24 | 3-9   | 1-3 | 0-0 | 0        | 1  | 1   | 0     | 0  | 7  | 4  | 0  | 2  | 0      | 0  | 13  |
| 11            | Sonia Citron      | G | 06:25 | 1-2   | 0-1 | 0-0 | 0        | 2  | 2   | 2     | 0  | 2  | 2  | 1  | 1  | 0      | 0  | 7   |
| 13            | Anna DeWolfe      | G | 07:17 | 1-2   | 0-1 | 0-0 | 0        | 0  | 0   | 0     | 0  | 2  | 0  | 0  | 0  | 0      | 0  | 12  |
| 14            | KK Bransford      |   | 06:54 | 0-1   | 0-0 | 0-0 | 0        | 0  | 0   | 0     | 1  | 0  | 1  | 1  | 1  | 0      | 0  | 7   |
| 15            | Natalija Marshall |   | 03:37 | 0-0   | 0-0 | 0-0 | 0        | 0  | 0   | 0     | 0  | 0  | 0  | 0  | 1  | 0      | 0  | 3   |
| Team          |                   |   |       |       |     |     | 2        | 1  | 3   |       |    | 0  |    | 0  |    |        |    |     |
| <b>Totals</b> |                   |   |       | 10-21 | 1-5 | 1-2 | 3        | 9  | 12  | 3     | 2  | 22 | 8  | 2  | 5  | 1      | 1  | 13  |

| Shooting By Period  |       |       |
|---------------------|-------|-------|
| 3 <sup>rd</sup> FG% | 10-21 | 47.6% |
| 3PT%                | 1-5   | 20.0% |
| FT%                 | 1-2   | 50%   |
| GM FG%              | 10-21 | 47.6% |
| 3PT%                | 1-5   | 20.0% |
| FT%                 | 1-2   | 50.0% |

Dead Ball Rebounds: 1, 0

Technical Fouls::NONE

|                  | CLE                       | UND                       |
|------------------|---------------------------|---------------------------|
| Biggest lead     | 0 (1 <sup>st</sup> 10:00) | 23 (3 <sup>rd</sup> 0:59) |
| Best Scoring Run | 3(3 <sup>rd</sup> 6:11)   | 8(3 <sup>rd</sup> 6:49)   |
| Lead Changes     | 0                         |                           |
| Times Tied       | 0                         |                           |
| Time with Lead   | 00:00                     | 09:47                     |

|               | CLE | UND |
|---------------|-----|-----|
| Points from   |     |     |
| Turnovers     | 3   | 8   |
| Paint         | 2   | 14  |
| Second Chance | 2   | 5   |
| Fast Breaks   | 2   | 10  |
| Bench         | 0   | 0   |

| Period by Period Scoring |     |     |     |     |     |
|--------------------------|-----|-----|-----|-----|-----|
|                          | 1st | 2nd | 3rd | 4th | TOT |
| CLE                      | 18  | 9   | 9   | 11  | 47  |
| UND                      | 16  | 21  | 22  | 15  | 74  |



**Officials:** Eric Brewton, Ashley Gloss, John Capolino

**Period 4**

**Quarter Starters:**

|            |             |              |                |               |              |
|------------|-------------|--------------|----------------|---------------|--------------|
| <b>UND</b> | 11 Citron S | 13 DeWolfe A | 14 Bransford K | 15 Marshall N | 22 Watson K  |
| <b>CLE</b> | 1 Harris D  | 21 Inyang E  | 30 Ott M       | 33 Rauch D    | 34 Freeman A |

| Game Time | UND   | Score        | Diff      | CLE   |
|-----------|---|--------------|-----------|---|
| 10:00     |   |              |           | 3 ELMORE M substitution out   |
| 10:00     |   |              |           | 22 WHITEHORN R substitution out                                       |
| 10:00     |   |              |           | 1 HARRIS D substitution in  |
| 10:00     |   |              |           | 34 FREEMAN A substitution in  |
| 09:42     | 15 MARSHALL N turnover bad pass (2)                                     |              |           | 33 RAUCH D steal (2)  |
| 09:16     | 11 CITRON S foul shooting (4 - 1)                                       |              |           | 1 HARRIS D foul drawn (5)   |
| 09:16     | 11 CITRON S substitution out  |              |           |   |
| 09:16     | 3 HIDALGO H substitution in   |              |           |   |
| 09:16     |   | <b>59-37</b> | <b>22</b> | 1 HARRIS D free throw 1 - 2 made (11)                                 |
| 09:16     |   | <b>59-38</b> | <b>21</b> | 1 HARRIS D free throw 2 - 2 made (12)                                 |
| 09:03     | 14 BRANSFORD K 2pt FG outside the paint, jump shot made (5)             | <b>61-38</b> | <b>23</b> |   |
| 08:43     |   |              |           | 1 HARRIS D 2pt FG in the paint, pull up jump shot missed              |
| 08:42     |   |              |           | 34 FREEMAN A offensive rebound (1)                                    |
| 08:42     | 14 BRANSFORD K foul personal (2 - 2)                                    |              |           | 34 FREEMAN A foul drawn (2)   |
| 08:42     | 15 MARSHALL N substitution out  |              |           |   |
| 08:42     | 21 WESTBELD M substitution in   |              |           |   |
| 08:42     |   |              |           | 21 INYANG E substitution out  |
| 08:42     |   |              |           | 30 OTT M substitution out   |
| 08:42     |   |              |           | 5 ROBINSON A substitution in  |
| 08:42     |   |              |           | 22 WHITEHORN R substitution in  |
| 08:40     |   |              |           | 33 RAUCH D 3pt FG second chance, jump shot missed                     |
| 08:38     | 22 WATSON K defensive rebound (3)                                       |              |           |   |
| 08:19     | 21 WESTBELD M foul drawn (1)  |              |           | 34 FREEMAN A foul personal (2 - 1)                                    |
| 08:16     | 21 WESTBELD M 3pt FG , jump shot missed                                 |              |           |   |
| 08:13     | 22 WATSON K offensive rebound (4)                                       |              |           |   |
| 08:12     | 13 DEWOLFE A 2pt FG second chance in the paint, driving layup made (11) | <b>63-38</b> | <b>25</b> |   |
| 08:12     | 22 WATSON K assist (2)  |              |           |   |
| 08:12     | 13 DEWOLFE A foul drawn (2)   |              |           | 34 FREEMAN A foul shooting (3 - 2)                                    |
| 08:12     | 13 DEWOLFE A free throw 1 - 1 made (12)                                 | <b>64-38</b> | <b>26</b> |   |
| 07:56     |   |              |           | 34 FREEMAN A 2pt FG in the paint, layup blocked                       |
| 07:56     | 21 WESTBELD M block (2)   |              |           |   |
| 07:56     |   |              |           | offensive rebound (30)  |
| 07:55     |   |              |           | 34 FREEMAN A 2pt FG second chance outside the paint, jump shot missed |
| 07:50     | 21 WESTBELD M defensive rebound (12)                                    |              |           |   |
| 07:42     | 21 WESTBELD M turnover bad pass (2)                                     |              |           | 5 ROBINSON A steal (1)  |
| 07:36     |   |              |           | 22 WHITEHORN R 3pt FG from turnover, jump shot missed                 |
| 07:31     | 14 BRANSFORD K defensive rebound (3)                                    |              |           |   |
| 07:17     | 22 WATSON K foul drawn (2)  |              |           | 5 ROBINSON A foul shooting (3 - 3)                                    |
| 07:17     |   |              |           | 33 RAUCH D substitution out   |
| 07:17     |   |              |           | 30 OTT M substitution in  |
| 07:17     | 22 WATSON K free throw 1 - 2 made (9)                                   | <b>65-38</b> | <b>27</b> |   |
| 07:17     | 22 WATSON K free throw 2 - 2 missed                                     |              |           |   |



Official Basketball Play by Play - 4th Period  
**Clemson at Notre Dame**  
 02/22/24 Purcell Pavilion at the Joyce Center, Notre Dame  
 2023-24 Women's Basketball

**Game Time:** 7:00 PM  
**Game Duration:** 1:48  
**Attendance:** 5,596

**Officials:** Eric Brewton, Ashley Gloss, John Capolino

| Game Time | UND   | Score        | Diff      | CLE  |
|-----------|---|--------------|-----------|--|
| 07:15     |   |              |           | 5 ROBINSON A defensive rebound (4)                                       |
| 07:03     | 21 WESTBELD M foul personal (3 - 3)   |              |           | 5 ROBINSON A foul drawn (3)  |
| 07:02     |   | <b>65-40</b> | <b>25</b> | 5 ROBINSON A 2pt FG in the paint, jump shot made (12)                    |
| 07:02     |   |              |           | 30 OTT M assist (2)  |
| 06:43     | 3 HIDALGO H foul offensive (3 - 4)  |              |           | 1 HARRIS D foul drawn (6)  |
| 06:43     | 3 HIDALGO H turnover offensive (2)  |              |           |  |
| 06:28     |   |              |           | 30 OTT M turnover bad pass (2)   |
| 06:23     | 14 BRANSFORD K 2pt FG fast break from turnover in the paint, driving layup made (7) | <b>67-40</b> | <b>27</b> |  |
| 06:23     | 3 HIDALGO H assist (7)  |              |           |  |
| 06:03     |   |              |           | 34 FREEMAN A 2pt FG in the paint, jump shot blocked                      |
| 06:03     | 22 WATSON K block (2)   |              |           |  |
| 06:02     | 22 WATSON K defensive rebound (5)   |              |           |  |
| 06:02     | 22 WATSON K foul drawn (3)  |              |           | 34 FREEMAN A foul personal (4 - 4)                                       |
| 06:02     |   |              |           | 34 FREEMAN A substitution out  |
| 06:02     |   |              |           | 3 ELMORE M substitution in   |
| 05:52     | Timeout 30 Sec  |              |           |  |
| 05:52     | 22 WATSON K substitution out  |              |           |  |
| 05:52     | 10 OBINMA B substitution in   |              |           |  |
| 05:44     | 10 OBINMA B 2pt FG in the paint, layup missed                                       |              |           |  |
| 05:41     | 3 HIDALGO H offensive rebound (4)   |              |           |  |
| 05:38     | 14 BRANSFORD K 2pt FG second chance in the paint, jump shot missed                  |              |           |  |
| 05:35     |   |              |           | 1 HARRIS D defensive rebound (3)   |
| 05:29     |   | <b>67-42</b> | <b>25</b> | 22 WHITEHORN R 2pt FG fast break in the paint, layup made (16)           |
| 05:29     |   |              |           | 1 HARRIS D assist (8)  |
| 05:10     | 21 WESTBELD M 2pt FG in the paint, jump shot made (13)                              | <b>69-42</b> | <b>27</b> |  |
| 04:56     |   |              |           | 22 WHITEHORN R 2pt FG outside the paint, jump shot blocked               |
| 04:56     | 10 OBINMA B block (1)   |              |           |  |
| 04:55     |   |              |           | offensive rebound (33)   |
| 04:54     |   | <b>69-44</b> | <b>25</b> | 5 ROBINSON A 2pt FG second chance outside the paint, jump shot made (14) |
| 04:54     |   |              |           | 1 HARRIS D assist (9)  |
| 04:37     | 21 WESTBELD M 2pt FG outside the paint, pull up jump shot missed                    |              |           |  |
| 04:33     |   |              |           | 3 ELMORE M defensive rebound (3)   |
| 04:26     | 21 WESTBELD M substitution out  |              |           |  |
| 04:26     | 15 MARSHALL N substitution in   |              |           |  |
| 04:26     |   |              |           | 1 HARRIS D substitution out  |
| 04:26     |   |              |           | 5 ROBINSON A substitution out  |
| 04:26     |   |              |           | 21 INYANG E substitution in  |
| 04:26     |   |              |           | 33 RAUCH D substitution in   |
| 04:21     | 15 MARSHALL N foul shooting (2 - 5)   |              |           | 22 WHITEHORN R foul drawn (3)  |
| 04:21     |   |              |           | 22 WHITEHORN R free throw 1 - 2 missed                                   |
| 04:21     |   |              |           | offensive dead ball rebound (1)  |
| 04:21     |   | <b>69-45</b> | <b>24</b> | 22 WHITEHORN R free throw 2 - 2 made (17)                                |
| 04:02     | 3 HIDALGO H turnover bad pass (3)   |              |           | 21 INYANG E steal (2)  |
| 03:48     | 14 BRANSFORD K steal (2)  |              |           | 22 WHITEHORN R turnover bad pass (3)                                     |
| 03:32     | 15 MARSHALL N turnover bad pass (3)   |              |           | 21 INYANG E steal (3)  |
| 03:20     |   |              |           | 33 RAUCH D 3pt FG from turnover, jump shot missed                        |





Official Basketball Play by Play - 4th Period  
**Clemson at Notre Dame**  
 02/22/24 Purcell Pavilion at the Joyce Center, Notre Dame  
 2023-24 Women's Basketball

**Game Time:** 7:00 PM  
**Game Duration:** 1:48  
**Attendance:** 5,596

**Officials:** Eric Brewton, Ashley Gloss, John Capolino

| Game Time            | UND   | Score        | Diff      | CLE  |
|----------------------|---|--------------|-----------|--|
| 03:15                |   |              |           | 3 ELMORE M offensive rebound (4)   |
| 03:14                |   |              |           | 22 WHITEHORN R 3pt FG from turnover second chance, jump shot missed                      |
| 03:11                | 10 OBINMA B defensive rebound (1)                     |              |           |  |
| 03:00                | 13 DEWOLFE A 3pt FG, jump shot missed                 |              |           |  |
| 02:56                | offensive rebound (35)                                |              |           |  |
| 02:56                | 13 DEWOLFE A substitution out                         |              |           |  |
| 02:56                | 25 CERNUGEL S substitution in                         |              |           |  |
| 02:56                |   |              |           | 22 WHITEHORN R substitution out  |
| 02:56                |   |              |           | 2 VALENTINE N substitution in  |
| 02:52                | 15 MARSHALL N turnover bad pass (4)                   |              |           | 3 ELMORE M steal (1)   |
| 02:39                |   |              |           | 30 OTT M 3pt FG from turnover, jump shot missed  |
| 02:35                |   |              |           | 30 OTT M offensive rebound (4)   |
| 02:30                |   |              |           | 21 INYANG E 2pt FG from turnover second chance in the paint, turnaround jump shot missed |
| 02:27                | 10 OBINMA B defensive rebound (2)                     |              |           |  |
| 02:13                | 14 BRANSFORD K 3pt FG, jump shot made (10)            | <b>72-45</b> | <b>27</b> |  |
| 02:13                | 3 HIDALGO H assist (8)                                |              |           |  |
| 01:48                |   |              |           | 30 OTT M 3pt FG, jump shot missed  |
| 01:44                |   |              |           | 3 ELMORE M offensive rebound (5)   |
| 01:40                |   |              |           | 30 OTT M 3pt FG second chance, jump shot missed  |
| 01:37                | defensive rebound (37)                                |              |           |  |
| 01:38                |   |              |           | 21 INYANG E substitution out   |
| 01:38                |   |              |           | 34 FREEMAN A substitution in   |
| 01:24                | 3 HIDALGO H 2pt FG in the paint, driving layup missed |              |           |  |
| 01:21                |   |              |           | 30 OTT M defensive rebound (5)   |
| 01:16                | 14 BRANSFORD K foul shooting (3 - 6)                  |              |           | 34 FREEMAN A foul drawn (3)  |
| 01:16                |   |              |           | 34 FREEMAN A free throw 1 - 2 missed   |
| 01:16                |   |              |           | offensive dead ball rebound (2)  |
| 01:16                |   |              |           | 34 FREEMAN A free throw 2 - 2 missed   |
| 01:15                | 25 CERNUGEL S defensive rebound (1)                   |              |           |  |
| 01:13                | 25 CERNUGEL S turnover dribbling violation (1)        |              |           |  |
| 01:13                |   |              |           | 2 VALENTINE N substitution out   |
| 01:13                |   |              |           | 30 OTT M substitution out  |
| 01:13                |   |              |           | 10 KELLERMANN K substitution in  |
| 01:13                |   |              |           | 13 RANALLO B substitution in   |
| 00:57                |   |              |           | 34 FREEMAN A 2pt FG from turnover in the paint, layup missed                             |
| 00:54                | 15 MARSHALL N defensive rebound (2)                   |              |           |  |
| 00:41                | 10 OBINMA B 2pt FG in the paint, layup missed         |              |           |  |
| 00:38                |   |              |           | 33 RAUCH D defensive rebound (2)   |
| 00:32                | 14 BRANSFORD K steal (3)                              |              |           | 13 RANALLO B turnover bad pass (1)   |
| 00:26                | 14 BRANSFORD K foul drawn (3)                         |              |           | 33 RAUCH D foul personal (1 - 5)   |
| 00:26                | 14 BRANSFORD K free throw 1 - 2 made (11)             | <b>73-45</b> | <b>28</b> |  |
| 00:26                | 14 BRANSFORD K free throw 2 - 2 made (12)             | <b>74-45</b> | <b>29</b> |  |
| 00:13                |   | <b>74-47</b> | <b>27</b> | 3 ELMORE M 2pt FG outside the paint, jump shot made (2)                                  |
| 00:13                |   |              |           | 33 RAUCH D assist (2)  |
| <b>END OF GAME</b>   |   |              |           |  |
| <b>UND 74-47 CLE</b> |   |              |           |  |



Clemson at Notre Dame

02/22/24 Purcell Pavilion at the Joyce Center, Notre Dame  
2023-24 Women's Basketball

Game Time: 7:00 PM  
Game Duration: 1:48  
Attendance: 5,596

Officials: Eric Brewton, Ashley Gloss, John Capolino

Clemson - 11

| NO.           | Name                | Min     | FG   |     |     | Rebounds |    |     | Fouls |    | TP | AS | TO | ST | Blocks |    | +/- |
|---------------|---------------------|---------|------|-----|-----|----------|----|-----|-------|----|----|----|----|----|--------|----|-----|
|               |                     |         | M-A  | 3P  | FT  | OR       | DR | TOT | PF    | FD |    |    |    |    | BS     | BA |     |
| 5             | Amari Robinson      | F 04:16 | 2-2  | 0-0 | 0-0 | 0        | 1  | 1   | 1     | 1  | 4  | 0  | 0  | 1  | 0      | 0  | -2  |
| 21            | Eno Inyang          | C 04:06 | 0-1  | 0-0 | 0-0 | 0        | 0  | 0   | 0     | 0  | 0  | 0  | 2  | 0  | 0      | -2 |     |
| 1             | Dayshyanette Harris | G 05:34 | 0-1  | 0-0 | 2-2 | 0        | 1  | 1   | 0     | 2  | 2  | 2  | 0  | 0  | 0      | -2 |     |
| 22            | Ruby Whitehorn      | G 05:46 | 1-4  | 0-2 | 1-2 | 0        | 0  | 0   | 0     | 1  | 3  | 0  | 1  | 0  | 1      | -1 |     |
| 30            | Madi Ott            | G 07:22 | 0-3  | 0-3 | 0-0 | 1        | 1  | 2   | 0     | 0  | 0  | 1  | 1  | 0  | 0      | -1 |     |
| 34            | Amani Freeman       | 05:36   | 0-4  | 0-0 | 0-2 | 1        | 0  | 1   | 3     | 2  | 0  | 0  | 0  | 0  | 2      | -4 |     |
| 3             | MaKayla Elmore      | 06:02   | 1-1  | 0-0 | 0-0 | 2        | 1  | 3   | 0     | 0  | 2  | 0  | 0  | 1  | 0      | 0  |     |
| 33            | Danielle Rauch      | 07:09   | 0-2  | 0-2 | 0-0 | 0        | 1  | 1   | 1     | 0  | 0  | 1  | 0  | 1  | 0      | -5 |     |
| 2             | Nya Valentine       | 01:43   | 0-0  | 0-0 | 0-0 | 0        | 0  | 0   | 0     | 0  | 0  | 0  | 0  | 0  | 0      | -3 |     |
| 10            | Kylee Kellermann    | 01:13   | 0-0  | 0-0 | 0-0 | 0        | 0  | 0   | 0     | 0  | 0  | 0  | 0  | 0  | 0      | 0  |     |
| 13            | Bella Ranallo       | 01:13   | 0-0  | 0-0 | 0-0 | 0        | 0  | 0   | 0     | 0  | 0  | 0  | 1  | 0  | 0      | 0  |     |
| Team          |                     |         |      |     |     | 2        | 0  | 2   |       | 0  |    | 0  |    |    |        |    |     |
| <b>Totals</b> |                     |         | 4-18 | 0-7 | 3-6 | 6        | 5  | 11  | 5     | 6  | 11 | 4  | 3  | 5  | 0      | 3  | -4  |

| Shooting By Period  |      |       |
|---------------------|------|-------|
| 4 <sup>th</sup> FG% | 4-18 | 22.2% |
| 3PT%                | 0-7  | 0.0%  |
| FT%                 | 3-6  | 50%   |
| GM FG%              | 4-18 | 22.2% |
| 3PT%                | 0-7  | 0.0%  |
| FT%                 | 3-6  | 50.0% |

Dead Ball Rebounds: 2, 0

Technical Fouls::NONE

Notre Dame - 15

| NO.           | Name              | Min     | FG   |     |     | Rebounds |    |     | Fouls |    | TP | AS | TO | ST | Blocks |    | +/- |
|---------------|-------------------|---------|------|-----|-----|----------|----|-----|-------|----|----|----|----|----|--------|----|-----|
|               |                   |         | M-A  | 3P  | FT  | OR       | DR | TOT | PF    | FD |    |    |    |    | BS     | BA |     |
| 21            | Maddy Westbeld    | F 04:16 | 1-3  | 0-1 | 0-0 | 0        | 1  | 1   | 1     | 1  | 2  | 0  | 1  | 0  | 1      | 0  | 2   |
| 22            | Kylee Watson      | F 04:08 | 0-0  | 0-0 | 1-2 | 1        | 2  | 3   | 0     | 2  | 1  | 1  | 0  | 0  | 1      | 0  | 4   |
| 3             | Hannah Hidalgo    | G 09:16 | 0-1  | 0-0 | 0-0 | 1        | 0  | 1   | 1     | 0  | 0  | 2  | 2  | 0  | 0      | 0  | 4   |
| 11            | Sonia Citron      | G 00:44 | 0-0  | 0-0 | 0-0 | 0        | 0  | 0   | 1     | 0  | 0  | 0  | 0  | 0  | 0      | 0  |     |
| 13            | Anna DeWolfe      | G 07:04 | 1-2  | 0-1 | 1-1 | 0        | 0  | 0   | 0     | 1  | 3  | 0  | 0  | 0  | 0      | 1  |     |
| 14            | KK Bransford      | 10:00   | 3-4  | 1-1 | 2-2 | 0        | 1  | 1   | 2     | 1  | 9  | 0  | 0  | 2  | 0      | 4  |     |
| 10            | Becky Obinma      | 05:52   | 0-2  | 0-0 | 0-0 | 0        | 2  | 2   | 0     | 0  | 0  | 0  | 0  | 0  | 1      | 0  |     |
| 15            | Natalija Marshall | 05:44   | 0-0  | 0-0 | 0-0 | 0        | 1  | 1   | 1     | 0  | 0  | 0  | 3  | 0  | 0      | 2  |     |
| 25            | Sarah Cernugel    | 02:56   | 0-0  | 0-0 | 0-0 | 0        | 1  | 1   | 0     | 0  | 0  | 0  | 1  | 0  | 0      | 3  |     |
| Team          |                   |         |      |     |     | 1        | 1  | 2   |       | 0  |    | 0  |    |    |        |    |     |
| <b>Totals</b> |                   |         | 5-12 | 1-3 | 4-5 | 3        | 9  | 12  | 6     | 5  | 15 | 3  | 7  | 2  | 3      | 0  | 4   |

| Shooting By Period  |      |       |
|---------------------|------|-------|
| 4 <sup>th</sup> FG% | 5-12 | 41.7% |
| 3PT%                | 1-3  | 33.3% |
| FT%                 | 4-5  | 80%   |
| GM FG%              | 5-12 | 41.7% |
| 3PT%                | 1-3  | 33.3% |
| FT%                 | 4-5  | 80.0% |

Dead Ball Rebounds: 0, 0

Technical Fouls::NONE

|                  | CLE                       | UND                       |
|------------------|---------------------------|---------------------------|
| Biggest lead     | 0 (1 <sup>st</sup> 10:00) | 29 (4 <sup>th</sup> 0:26) |
| Best Scoring Run | 3(4 <sup>th</sup> 4:21)   | 6(4 <sup>th</sup> 7:17)   |
| Lead Changes     | 0                         |                           |
| Times Tied       | 0                         |                           |
| Time with Lead   | 00:00                     | 09:16                     |

| Points from   | CLE | UND |
|---------------|-----|-----|
| Turnovers     | 2   | 4   |
| Paint         | 4   | 6   |
| Second Chance | 2   | 3   |
| Fast Breaks   | 2   | 2   |
| Bench         | 2   | 9   |

| Period by Period Scoring |     |     |     |     |     |
|--------------------------|-----|-----|-----|-----|-----|
|                          | 1st | 2nd | 3rd | 4th | TOT |
| CLE                      | 18  | 9   | 9   | 11  | 47  |
| UND                      | 16  | 21  | 22  | 15  | 74  |



**Clemson at Notre Dame**

02/22/24 Purcell Pavilion at the Joyce Center, Notre Dame  
2023-24 Women's Basketball

Game Time: 7:00 PM  
Game Duration: 1:48  
Attendance: 5,596

Officials: Eric Brewton, Ashley Gloss, John Capolino

**Clemson - 20**

| NO.           | Name                | F/C | Min   | FG   |      |     | Rebounds |    |     | Fouls |    | TP | AS | TO | ST | Blocks |    | +/- |
|---------------|---------------------|-----|-------|------|------|-----|----------|----|-----|-------|----|----|----|----|----|--------|----|-----|
|               |                     |     |       | M-A  | M-A  | M-A | OR       | DR | TOT | PF    | FD |    |    |    |    | BS     | BA |     |
| 5             | Amari Robinson      | F   | 13:40 | 3-5  | 0-1  | 0-0 | 0        | 2  | 2   | 3     | 1  | 6  | 0  | 2  | 1  | 0      | 0  | -15 |
| 21            | Eno Inyang          | C   | 06:23 | 0-2  | 0-0  | 0-0 | 0        | 0  | 0   | 0     | 0  | 0  | 0  | 0  | 2  | 0      | 0  | -6  |
| 1             | Dayshyanette Harris | G   | 13:11 | 1-5  | 0-2  | 2-2 | 0        | 2  | 2   | 0     | 3  | 4  | 4  | 3  | 0  | 0      | 1  | -13 |
| 22            | Ruby Whitehorn      | G   | 15:46 | 3-8  | 1-4  | 1-2 | 1        | 4  | 5   | 1     | 2  | 8  | 0  | 1  | 0  | 1      | 1  | -14 |
| 30            | Madi Ott            | G   | 12:51 | 0-4  | 0-4  | 0-0 | 1        | 1  | 2   | 0     | 0  | 0  | 2  | 1  | 0  | 0      | 0  | -9  |
| 3             | MaKayla Elmore      |     | 10:22 | 1-2  | 0-0  | 0-0 | 2        | 2  | 4   | 0     | 0  | 2  | 0  | 0  | 1  | 0      | 0  | -6  |
| 33            | Danielle Rauch      |     | 12:03 | 0-2  | 0-2  | 0-0 | 0        | 2  | 2   | 1     | 0  | 0  | 1  | 0  | 1  | 0      | 0  | -10 |
| 34            | Amani Freeman       |     | 09:35 | 0-4  | 0-0  | 0-2 | 1        | 0  | 1   | 3     | 3  | 0  | 0  | 0  | 0  | 0      | 2  | -7  |
| 2             | Nya Valentine       |     | 03:43 | 0-1  | 0-0  | 0-0 | 0        | 0  | 0   | 0     | 0  | 0  | 0  | 1  | 0  | 0      | 0  | -5  |
| 10            | Kylee Kellermann    |     | 01:13 | 0-0  | 0-0  | 0-0 | 0        | 0  | 0   | 0     | 0  | 0  | 0  | 0  | 0  | 0      | 0  | 0   |
| 13            | Bella Ranallo       |     | 01:13 | 0-0  | 0-0  | 0-0 | 0        | 0  | 0   | 0     | 0  | 0  | 0  | 1  | 0  | 0      | 0  | 0   |
| Team          |                     |     |       |      |      |     | 3        | 0  | 3   |       |    | 0  |    | 0  |    |        |    |     |
| <b>Totals</b> |                     |     |       | 8-33 | 1-13 | 3-6 | 8        | 13 | 21  | 8     | 9  | 20 | 7  | 9  | 5  | 1      | 4  | -17 |

| Shooting By Period  |      |       |
|---------------------|------|-------|
| 3 <sup>rd</sup> FG% | 4-15 | 26.7% |
| 3PT%                | 1-6  | 16.7% |
| FT%                 | 0-0  | 0%    |
| 4 <sup>th</sup> FG% | 4-18 | 22.2% |
| 3PT%                | 0-7  | 0.0%  |
| FT%                 | 3-6  | 50%   |
| GM FG%              | 8-33 | 24.2% |
| 3PT%                | 1-13 | 7.7%  |
| FT%                 | 3-6  | 50.0% |

Dead Ball Rebounds: 2, 0

Technical Fouls: Whitehorn 3<sup>rd</sup> 5:33

**Notre Dame - 37**

| NO.           | Name              | F/C | Min   | FG    |     |     | Rebounds |    |     | Fouls |    | TP | AS | TO | ST | Blocks |    | +/- |
|---------------|-------------------|-----|-------|-------|-----|-----|----------|----|-----|-------|----|----|----|----|----|--------|----|-----|
|               |                   |     |       | M-A   | M-A | M-A | OR       | DR | TOT | PF    | FD |    |    |    |    | BS     | BA |     |
| 21            | Maddy Westbeld    | F   | 13:40 | 4-7   | 0-1 | 1-2 | 1        | 4  | 5   | 2     | 1  | 9  | 1  | 1  | 0  | 1      | 1  | 15  |
| 22            | Kylee Watson      | F   | 11:07 | 2-3   | 0-0 | 1-2 | 1        | 4  | 5   | 0     | 3  | 5  | 1  | 0  | 0  | 2      | 0  | 14  |
| 3             | Hannah Hidalgo    | G   | 18:40 | 3-10  | 1-3 | 0-0 | 1        | 1  | 2   | 1     | 0  | 7  | 6  | 2  | 2  | 0      | 0  | 17  |
| 11            | Sonia Citron      | G   | 07:09 | 1-2   | 0-1 | 0-0 | 0        | 2  | 2   | 3     | 0  | 2  | 2  | 1  | 1  | 0      | 0  | 7   |
| 13            | Anna DeWolfe      | G   | 14:21 | 2-4   | 0-2 | 1-1 | 0        | 0  | 0   | 0     | 1  | 5  | 0  | 0  | 0  | 0      | 0  | 13  |
| 14            | KK Bransford      |     | 16:54 | 3-5   | 1-1 | 2-2 | 0        | 1  | 1   | 2     | 2  | 9  | 1  | 1  | 3  | 0      | 0  | 11  |
| 15            | Natalija Marshall |     | 09:21 | 0-0   | 0-0 | 0-0 | 0        | 1  | 1   | 1     | 0  | 0  | 0  | 3  | 1  | 0      | 0  | 5   |
| 10            | Becky Obinma      |     | 05:52 | 0-2   | 0-0 | 0-0 | 0        | 2  | 2   | 0     | 0  | 0  | 0  | 0  | 0  | 1      | 0  | 0   |
| 25            | Sarah Cernugel    |     | 02:56 | 0-0   | 0-0 | 0-0 | 0        | 1  | 1   | 0     | 0  | 0  | 0  | 1  | 0  | 0      | 0  | 3   |
| Team          |                   |     |       |       |     |     | 3        | 2  | 5   |       |    | 0  |    | 0  |    |        |    |     |
| <b>Totals</b> |                   |     |       | 15-33 | 2-8 | 5-7 | 6        | 18 | 24  | 9     | 7  | 37 | 11 | 9  | 7  | 4      | 1  | 17  |

| Shooting By Period  |       |       |
|---------------------|-------|-------|
| 3 <sup>rd</sup> FG% | 10-21 | 47.6% |
| 3PT%                | 1-5   | 20.0% |
| FT%                 | 1-2   | 50%   |
| 4 <sup>th</sup> FG% | 5-12  | 41.7% |
| 3PT%                | 1-3   | 33.3% |
| FT%                 | 4-5   | 80%   |
| GM FG%              | 15-33 | 45.5% |
| 3PT%                | 2-8   | 25.0% |
| FT%                 | 5-7   | 71.4% |

Dead Ball Rebounds: 1, 0

Technical Fouls: NONE

|                  | CLE                       | UND                       |
|------------------|---------------------------|---------------------------|
| Biggest lead     | 0 (1 <sup>st</sup> 10:00) | 29 (4 <sup>th</sup> 0:26) |
| Best Scoring Run | 3(3 <sup>rd</sup> 6:11)   | 8(3 <sup>rd</sup> 6:49)   |
| Lead Changes     | 0                         |                           |
| Times Tied       | 0                         |                           |
| Time with Lead   | 00:00                     | 19:47                     |

| Points from   | CLE | UND |
|---------------|-----|-----|
| Turnovers     | 5   | 12  |
| Paint         | 6   | 20  |
| Second Chance | 4   | 8   |
| Fast Breaks   | 4   | 12  |
| Bench         | 2   | 9   |

| Period by Period Scoring |     |     |     |     |     |
|--------------------------|-----|-----|-----|-----|-----|
|                          | 1st | 2nd | 3rd | 4th | TOT |
| CLE                      | 18  | 9   | 9   | 11  | 47  |
| UND                      | 16  | 21  | 22  | 15  | 74  |



**Clemson at Notre Dame**

02/22/24 Purcell Pavilion at the Joyce Center, Notre Dame  
2023-24 Women's Basketball

**Game Time:** 7:00 PM  
**Game Duration:** 1:48  
**Attendance:** 5,596

**Officials:** Eric Brewton, Ashley Gloss, John Capolino

{ Players => 2, 3, 4, 5, 10, 11, 13, 14, 15, 21, 22, 25; } FG Types => All;  
Results => All;

{ Players => 0, 1, 2, 3, 5, 10, 11, 13, 21, 22, 23, 30, 33, 34; } FG Types  
=> All; Results => All;

**Notre Dame**

**Clemson**

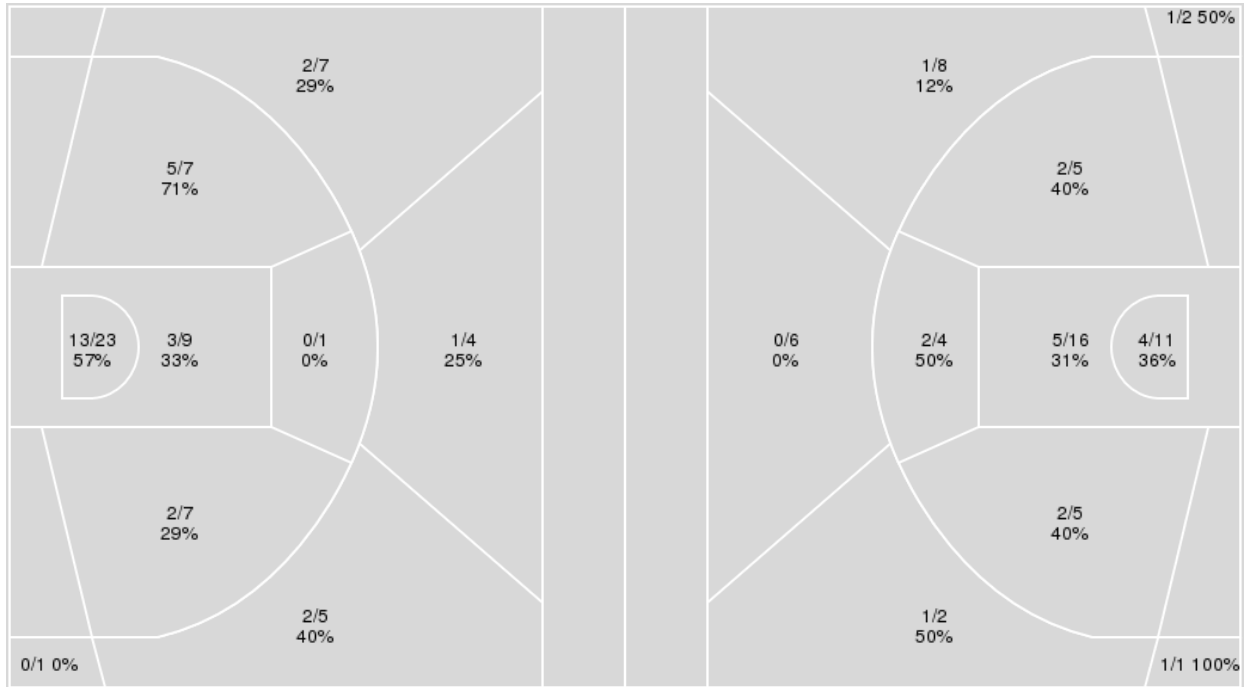

| Notre Dame  | M/A   | %  |
|-------------|-------|----|
| Field Goals | 28/64 | 44 |
| 2 Points    | 23/47 | 49 |
| 3 Points    | 5/17  | 29 |
| Free Throws | 13/16 | 81 |

| Clemson     | M/A   | %  |
|-------------|-------|----|
| Field Goals | 19/60 | 32 |
| 2 Points    | 15/41 | 37 |
| 3 Points    | 4/19  | 21 |
| Free Throws | 5/8   | 62 |



**Clemson at Notre Dame**

02/22/24 Purcell Pavilion at the Joyce Center, Notre Dame  
2023-24 Women's Basketball

**Game Time:** 7:00 PM  
**Game Duration:** 1:48  
**Attendance:** 5,596

**Officials:** Eric Brewton, Ashley Gloss, John Capolino

**Clemson**

| No | Name                | Mins  |       | Score   |         | Points Diff |     | Points per Min |      | Assists |     | Rebounds |     | Steals |     | Turnovers |     |
|----|---------------------|-------|-------|---------|---------|-------------|-----|----------------|------|---------|-----|----------|-----|--------|-----|-----------|-----|
|    |                     | On    | Off   | On      | Off     | On          | Off | On             | Off  | On      | Off | On       | Off | On     | Off | On        | Off |
| 1  | Dayshyanette Harris | 29:52 | 10:08 | 40 - 60 | 7 - 14  | -20         | -7  | 1.34           | 0.69 | 11      | 3   | 27       | 12  | 6      | 4   | 17        | 4   |
| 2  | Nya Valentine       | 07:08 | 32:52 | 6 - 12  | 41 - 62 | -6          | -21 | 0.84           | 1.25 | 2       | 12  | 8        | 31  | 2      | 8   | 2         | 19  |
| 3  | MaKayla Elmore      | 21:04 | 18:56 | 23 - 37 | 24 - 37 | -14         | -13 | 1.09           | 1.27 | 7       | 7   | 22       | 17  | 5      | 5   | 11        | 10  |
| 5  | Amari Robinson      | 32:37 | 07:23 | 42 - 67 | 5 - 7   | -25         | -2  | 1.29           | 0.68 | 13      | 1   | 32       | 7   | 5      | 5   | 17        | 4   |
| 10 | Kylee Kellermann    | 01:13 | 38:47 | 2 - 2   | 45 - 72 | 0           | -27 | 1.64           | 1.16 | 1       | 13  | 1        | 38  | 0      | 10  | 1         | 20  |
| 13 | Bella Ranallo       | 01:13 | 38:47 | 2 - 2   | 45 - 72 | 0           | -27 | 1.64           | 1.16 | 1       | 13  | 1        | 38  | 0      | 10  | 1         | 20  |
| 21 | Eno Inyang          | 12:57 | 27:03 | 18 - 18 | 29 - 56 | 0           | -27 | 1.39           | 1.07 | 5       | 9   | 14       | 25  | 6      | 4   | 5         | 16  |
| 22 | Ruby Whitehorn      | 34:58 | 05:02 | 43 - 67 | 4 - 7   | -24         | -3  | 1.23           | 0.79 | 13      | 1   | 34       | 5   | 7      | 3   | 19        | 2   |
| 30 | Madi Ott            | 24:58 | 15:02 | 31 - 39 | 16 - 35 | -8          | -19 | 1.24           | 1.06 | 9       | 5   | 29       | 10  | 7      | 3   | 9         | 12  |
| 33 | Danielle Rauch      | 20:38 | 19:22 | 17 - 40 | 30 - 34 | -23         | -4  | 0.82           | 1.55 | 5       | 9   | 17       | 22  | 8      | 2   | 14        | 7   |
| 34 | Amani Freeman       | 13:22 | 26:38 | 11 - 26 | 36 - 48 | -15         | -12 | 0.82           | 1.35 | 3       | 11  | 10       | 29  | 4      | 6   | 9         | 12  |

**Notre Dame**

| No | Name              | Mins  |       | Score   |         | Points Diff |     | Points per Min |      | Assists |     | Rebounds |     | Steals |     | Turnovers |     |
|----|-------------------|-------|-------|---------|---------|-------------|-----|----------------|------|---------|-----|----------|-----|--------|-----|-----------|-----|
|    |                   | On    | Off   | On      | Off     | On          | Off | On             | Off  | On      | Off | On       | Off | On     | Off | On        | Off |
| 3  | Hannah Hidalgo    | 34:47 | 05:13 | 66 - 43 | 8 - 4   | 23          | 4   | 1.90           | 1.53 | 18      | 1   | 38       | 1   | 12     | 2   | 14        | 1   |
| 10 | Becky Obinma      | 05:52 | 34:08 | 7 - 7   | 67 - 40 | 0           | 27  | 1.19           | 1.96 | 1       | 18  | 7        | 32  | 2      | 12  | 4         | 11  |
| 11 | Sonia Citron      | 25:28 | 14:32 | 49 - 29 | 25 - 18 | 20          | 7   | 1.92           | 1.72 | 13      | 6   | 21       | 18  | 10     | 4   | 9         | 6   |
| 13 | Anna DeWolfe      | 27:42 | 12:18 | 46 - 35 | 28 - 12 | 11          | 16  | 1.66           | 2.28 | 10      | 9   | 26       | 13  | 7      | 7   | 8         | 7   |
| 14 | KK Bransford      | 29:07 | 10:53 | 56 - 32 | 18 - 15 | 24          | 3   | 1.92           | 1.65 | 15      | 4   | 28       | 11  | 12     | 2   | 12        | 3   |
| 15 | Natalija Marshall | 23:23 | 16:37 | 39 - 23 | 35 - 24 | 16          | 11  | 1.67           | 2.11 | 7       | 12  | 19       | 20  | 12     | 2   | 10        | 5   |
| 21 | Maddy Westbeld    | 32:06 | 07:54 | 61 - 42 | 13 - 5  | 19          | 8   | 1.90           | 1.65 | 17      | 2   | 33       | 6   | 10     | 4   | 9         | 6   |
| 22 | Kylee Watson      | 18:39 | 21:21 | 41 - 22 | 33 - 25 | 19          | 8   | 2.20           | 1.55 | 13      | 6   | 19       | 20  | 4      | 10  | 7         | 8   |
| 25 | Sarah Cernugel    | 02:56 | 37:04 | 5 - 2   | 69 - 45 | 3           | 24  | 1.70           | 1.86 | 1       | 18  | 4        | 35  | 1      | 13  | 2         | 13  |



**Officials:** Eric Brewton, Ashley Gloss, John Capolino

Players => 0, 1, 2, 3, 5, 10, 11, 13, 21, 22, 23, 30, 33, 34 FG Types=>All Results=>All

**Clemson**

**All Field Goals**

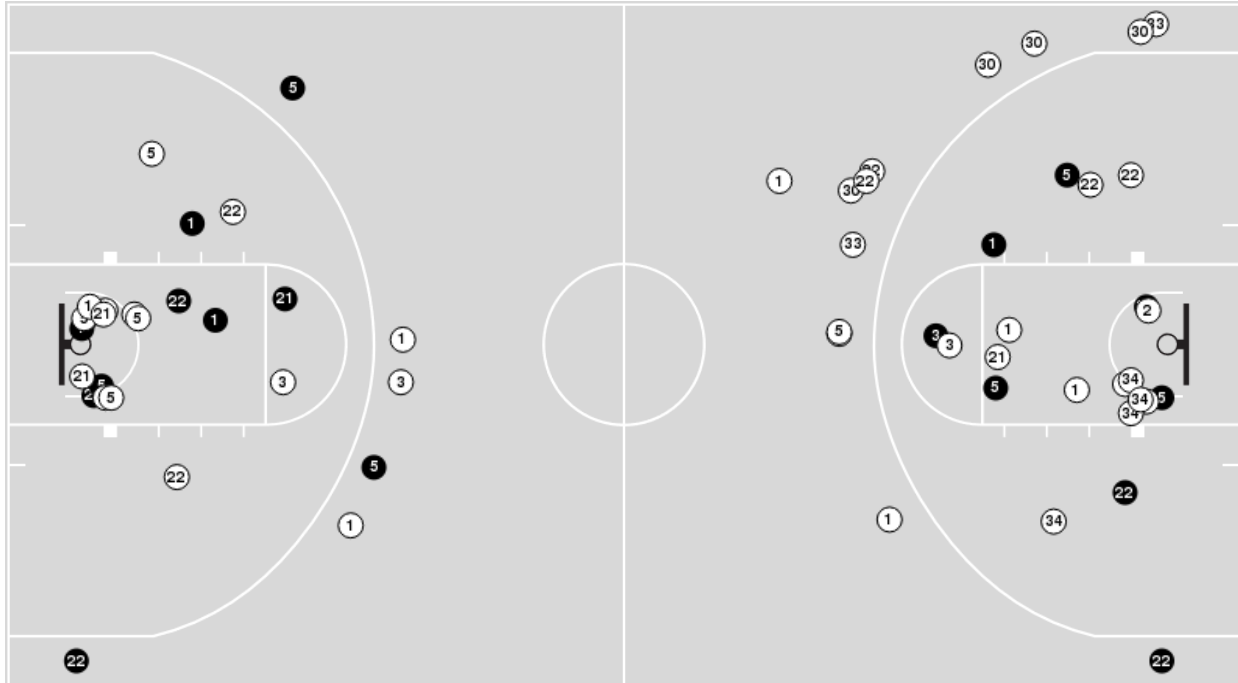

**Blow Up Chart**

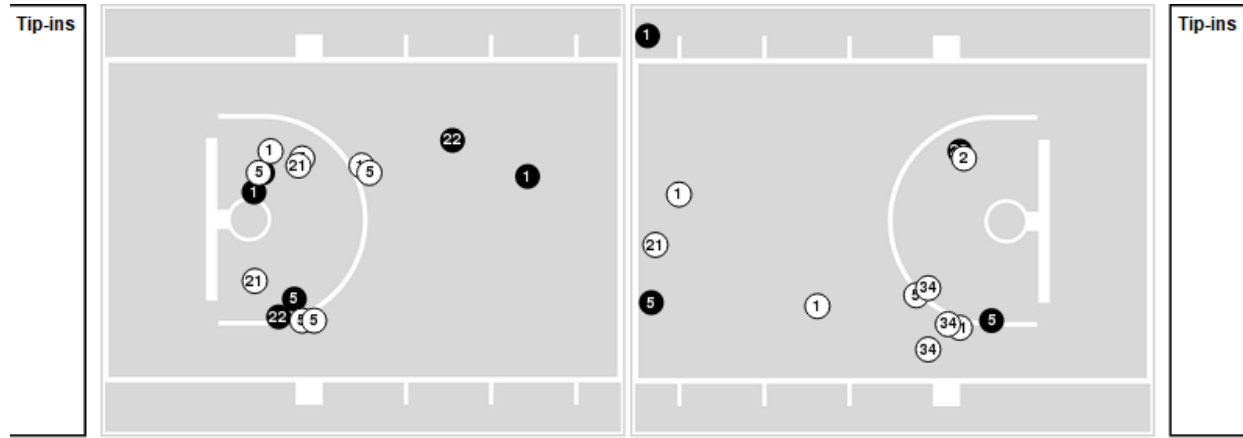

**N** Made    **(N)** Missed    N - Player Number

| Clemson     | M/A   | %  |
|-------------|-------|----|
| Field Goals | 19/60 | 32 |
| 2 Points    | 15/41 | 37 |
| 3 Points    | 4/19  | 21 |
| Free Throws | 5/8   | 62 |

| Clemson              | M/A         | %   |
|----------------------|-------------|-----|
| Points in the Paint  | 18 (9 / 27) | 33  |
| Fast Break Points    | 6 (3/3)     | 100 |
| Second Chance Points | 13 (6/13)   | 46  |
| Effective FG%        | 35          |     |



**Officials:** Eric Brewton, Ashley Gloss, John Capolino

Players => 2, 3, 4, 5, 10, 11, 13, 14, 15, 21, 22, 25FG Types=>AllResults=>All

**Notre Dame**

**All Field Goals**

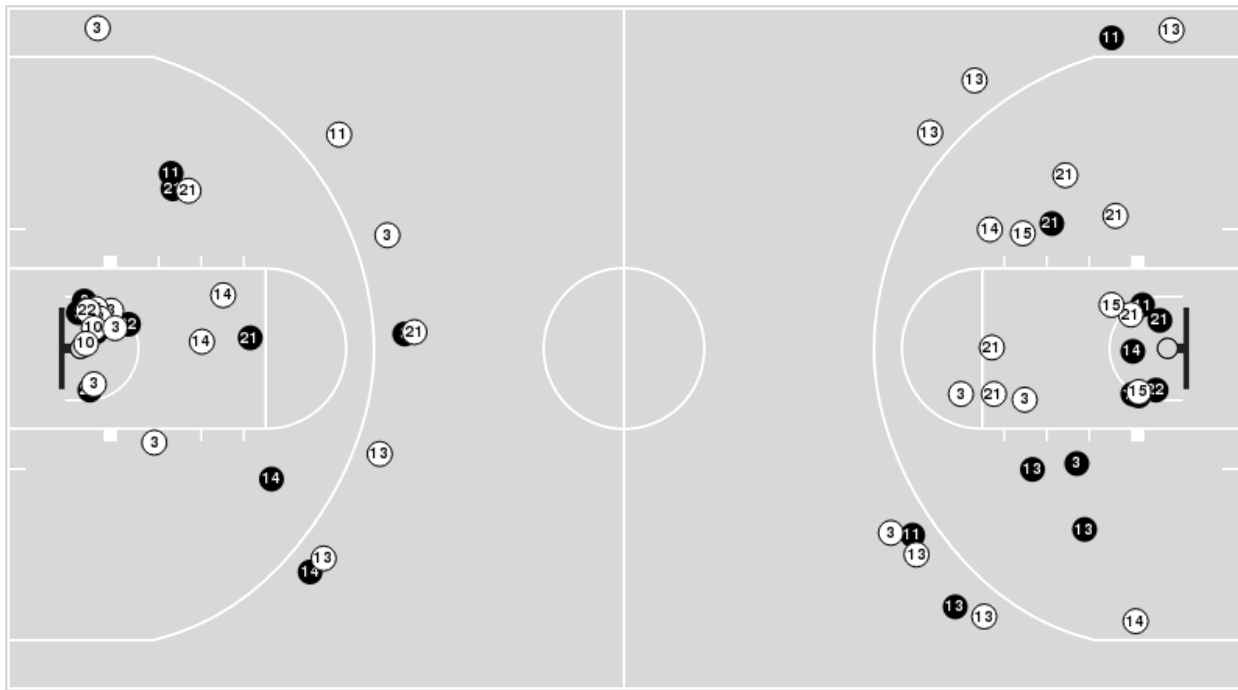

**Blow Up Chart**

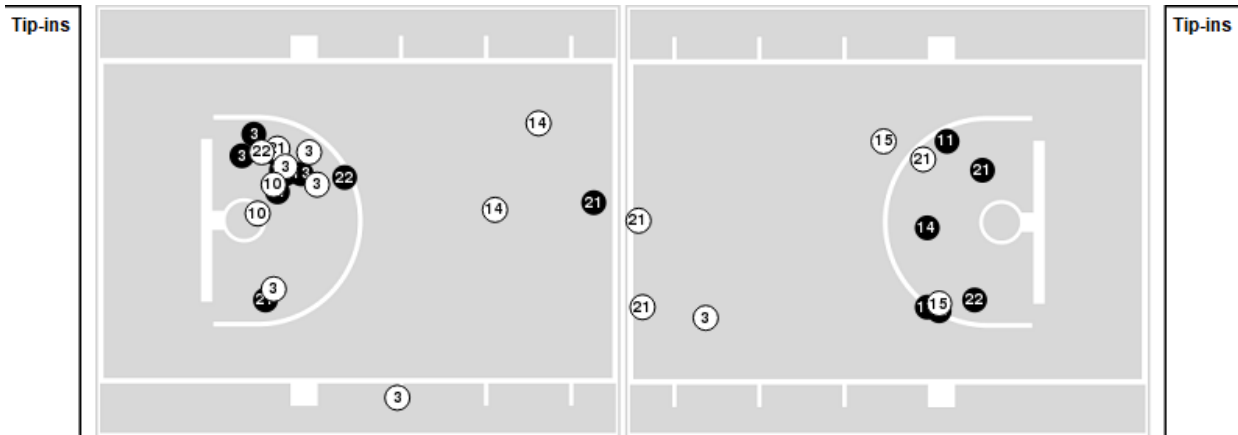

● Made    ○ Missed    N - Player Number

| Notre Dame  | M/A   | %  |
|-------------|-------|----|
| Field Goals | 28/64 | 44 |
| 2 Points    | 23/47 | 49 |
| 3 Points    | 5/17  | 29 |
| Free Throws | 13/16 | 81 |

| Notre Dame           | M/A          | %  |
|----------------------|--------------|----|
| Points in the Paint  | 32 (16 / 32) | 50 |
| Fast Break Points    | 19 (11/12)   | 92 |
| Second Chance Points | 16 (9/15)    | 60 |
| Effective FG%        | 48           |    |



**Officials:** Eric Brewton, Ashley Gloss, John Capolino

**Clemson**

| Lineup  | Quarter On | Time On | Quarter Off | Time Off | Time on Court | Score | Score Diff | Reb | Stl | Tov | Ass | PPP    |
|---|------------|---------|-------------|----------|---------------|-------|------------|-----|-----|-----|-----|--------|
| 1- Harris D/ 5- Robinson A/ 21- Inyang E/ 22- Whitehorn R/ 30- Ott M/       | 1          | 10:00   | 1           | 06:54    | 03:06         | 9-4   | 5          | 3   | 1   | 1   | 3   | 1.8000 |
| 1- Harris D/ 3- Elmore M/ 5- Robinson A/ 22- Whitehorn R/ 30- Ott M/        | 1          | 06:54   | 1           | 05:13    | 01:41         | 5-2   | 3          | 3   | 0   | 0   | 1   | 1.7361 |
| 1- Harris D/ 3- Elmore M/ 22- Whitehorn R/ 30- Ott M/ 34- Freeman A/        | 1          | 05:13   | 1           | 04:58    | 00:15         | 0-0   | 0          | 0   | 0   | 0   | 0   | 0.0000 |
| 1- Harris D/ 3- Elmore M/ 30- Ott M/ 33- Rauch D/ 34- Freeman A/            | 1          | 04:58   | 1           | 04:10    | 00:48         | 0-0   | 0          | 0   | 1   | 1   | 0   | 0.0000 |
| 1- Harris D/ 5- Robinson A/ 22- Whitehorn R/ 33- Rauch D/ 34- Freeman A/    | 1          | 04:10   | 1           | 03:26    | 00:44         | 0-0   | 0          | 1   | 0   | 0   | 0   | 0.0000 |
| 2- Valentine N/ 5- Robinson A/ 22- Whitehorn R/ 33- Rauch D/ 34- Freeman A/ | 1          | 03:26   | 1           | 03:00    | 00:26         | 0-2   | -2         | 0   | 0   | 0   | 0   | 0.0000 |
| 2- Valentine N/ 5- Robinson A/ 21- Inyang E/ 22- Whitehorn R/ 33- Rauch D/  | 1          | 03:00   | 1           | 01:42    | 01:18         | 2-3   | -1         | 2   | 0   | 0   | 1   | 2.0000 |
| 1- Harris D/ 5- Robinson A/ 21- Inyang E/ 22- Whitehorn R/ 30- Ott M/       | 1          | 01:42   | 1           | 01:13    | 00:29         | 0-0   | 0          | 1   | 0   | 1   | 0   | 0.0000 |
| 1- Harris D/ 3- Elmore M/ 5- Robinson A/ 22- Whitehorn R/ 30- Ott M/        | 1          | 01:13   | 2           | 07:47    | 03:26         | 4-10  | -6         | 3   | 0   | 2   | 0   | 0.8000 |
| 3- Elmore M/ 5- Robinson A/ 22- Whitehorn R/ 30- Ott M/ 33- Rauch D/        | 2          | 07:47   | 2           | 07:05    | 00:42         | 0-0   | 0          | 1   | 1   | 0   | 0   | 0.0000 |
| 1- Harris D/ 3- Elmore M/ 5- Robinson A/ 22- Whitehorn R/ 33- Rauch D/      | 2          | 07:05   | 2           | 04:55    | 02:10         | 5-9   | -4         | 0   | 0   | 2   | 2   | 1.0000 |
| 1- Harris D/ 5- Robinson A/ 22- Whitehorn R/ 33- Rauch D/ 34- Freeman A/    | 2          | 04:55   | 2           | 03:21    | 01:34         | 0-6   | -6         | 0   | 1   | 3   | 0   | 0.0000 |
| 1- Harris D/ 2- Valentine N/ 5- Robinson A/ 21- Inyang E/ 22- Whitehorn R/  | 2          | 03:21   | 2           | 01:40    | 01:41         | 2-0   | 2          | 1   | 1   | 1   | 0   | 0.6667 |
| 1- Harris D/ 3- Elmore M/ 5- Robinson A/ 22- Whitehorn R/ 30- Ott M/        | 2          | 01:40   | 2           | 00:53    | 00:46         | 0-1   | -1         | 2   | 0   | 0   | 0   | 0.0000 |
| 3- Elmore M/ 5- Robinson A/ 22- Whitehorn R/ 30- Ott M/ 33- Rauch D/        | 2          | 00:53   | 3           | 10:00    | 00:53         | 0-0   | 0          | 1   | 0   | 1   | 0   | 0.0000 |
| 1- Harris D/ 5- Robinson A/ 21- Inyang E/ 22- Whitehorn R/ 30- Ott M/       | 3          | 10:00   | 3           | 08:19    | 01:41         | 2-6   | -4         | 2   | 0   | 0   | 1   | 0.6667 |
| 1- Harris D/ 3- Elmore M/ 5- Robinson A/ 22- Whitehorn R/ 30- Ott M/        | 3          | 08:19   | 3           | 06:54    | 01:25         | 0-2   | -2         | 1   | 0   | 0   | 0   | 0.0000 |
| 1- Harris D/ 3- Elmore M/ 5- Robinson A/ 22- Whitehorn R/ 33- Rauch D/      | 3          | 06:54   | 3           | 06:22    | 00:32         | 0-2   | -2         | 0   | 0   | 2   | 0   | 0.0000 |
| 1- Harris D/ 5- Robinson A/ 22- Whitehorn R/ 33- Rauch D/ 34- Freeman A/    | 3          | 06:22   | 3           | 02:23    | 03:59         | 5-8   | -3         | 4   | 0   | 3   | 1   | 0.7143 |
| 2- Valentine N/ 3- Elmore M/ 5- Robinson A/ 22- Whitehorn R/ 30- Ott M/     | 3          | 02:23   | 3           | 00:35    | 01:47         | 2-4   | -2         | 2   | 0   | 0   | 1   | 0.5000 |
| 2- Valentine N/ 3- Elmore M/ 21- Inyang E/ 22- Whitehorn R/ 30- Ott M/      | 3          | 00:35   | 3           | 00:23    | 00:12         | 0-0   | 0          | 0   | 0   | 1   | 0   | 0.0000 |
| 3- Elmore M/ 21- Inyang E/ 22- Whitehorn R/ 30- Ott M/ 33- Rauch D/         | 3          | 00:23   | 4           | 10:00    | 00:23         | 0-0   | 0          | 1   | 0   | 0   | 0   | 0.0000 |
| 1- Harris D/ 21- Inyang E/ 30- Ott M/ 33- Rauch D/ 34- Freeman A/           | 4          | 10:00   | 4           | 08:42    | 01:18         | 2-2   | 0          | 1   | 1   | 0   | 0   | 2.2727 |
| 1- Harris D/ 5- Robinson A/ 22- Whitehorn R/ 33- Rauch D/ 34- Freeman A/    | 4          | 08:42   | 4           | 07:17    | 01:25         | 0-3   | -3         | 1   | 1   | 0   | 0   | 0.0000 |
| 1- Harris D/ 5- Robinson A/ 22- Whitehorn R/ 30- Ott M/ 34- Freeman A/      | 4          | 07:17   | 4           | 06:02    | 01:15         | 2-3   | -1         | 1   | 0   | 1   | 1   | 0.6667 |
| 1- Harris D/ 3- Elmore M/ 5- Robinson A/ 22- Whitehorn R/ 30- Ott M/        | 4          | 06:02   | 4           | 04:26    | 01:36         | 4-2   | 2          | 3   | 0   | 0   | 2   | 2.0000 |
| 3- Elmore M/ 21- Inyang E/ 22- Whitehorn R/ 30- Ott M/ 33- Rauch D/         | 4          | 04:26   | 4           | 02:56    | 01:30         | 1-0   | 1          | 1   | 2   | 1   | 0   | 0.3472 |
| 2- Valentine N/ 3- Elmore M/ 21- Inyang E/ 30- Ott M/ 33- Rauch D/          | 4          | 02:56   | 4           | 01:38    | 01:18         | 0-3   | -3         | 2   | 1   | 0   | 0   | 0.0000 |
| 2- Valentine N/ 3- Elmore M/ 30- Ott M/ 33- Rauch D/ 34- Freeman A/         | 4          | 01:38   | 4           | 01:13    | 00:25         | 0-0   | 0          | 1   | 0   | 0   | 0   | 0.0000 |
| 3- Elmore M/ 10- Kellermann K/ 13- Ranallo B/ 33- Rauch D/ 34- Freeman A/   | 4          | 01:13   | 4           | 00:00    | 01:13         | 2-2   | 0          | 1   | 0   | 1   | 1   | 0.6667 |





**Officials:** Eric Brewton, Ashley Gloss, John Capolino

**Notre Dame**

| Lineup  | Quarter On | Time On | Quarter Off | Time Off | Time on Court | Score | Score Diff | Reb | Stl | Tov | Ass | PPP    |
|---|------------|---------|-------------|----------|---------------|-------|------------|-----|-----|-----|-----|--------|
| 3- Hidalgo H/ 11- Citron S/ 13- DeWolfe A/ 21- Westbeld M/ 22- Watson K/      | 1          | 10:00   | 1           | 06:54    | 03:06         | 4-9   | -5         | 1   | 0   | 2   | 1   | 0.6667 |
| 3- Hidalgo H/ 13- DeWolfe A/ 14- Bransford K/ 15- Marshall N/ 21- Westbeld M/ | 1          | 06:54   | 1           | 05:13    | 01:41         | 2-5   | -3         | 2   | 0   | 0   | 0   | 0.6667 |
| 3- Hidalgo H/ 11- Citron S/ 14- Bransford K/ 15- Marshall N/ 21- Westbeld M/  | 1          | 05:13   | 1           | 03:00    | 02:13         | 2-0   | 2          | 4   | 1   | 1   | 0   | 0.6667 |
| 11- Citron S/ 13- DeWolfe A/ 14- Bransford K/ 15- Marshall N/ 21- Westbeld M/ | 1          | 03:00   | 2           | 10:00    | 03:00         | 8-4   | 4          | 0   | 0   | 0   | 1   | 1.8519 |
| 3- Hidalgo H/ 11- Citron S/ 13- DeWolfe A/ 15- Marshall N/ 21- Westbeld M/    | 2          | 10:00   | 2           | 07:47    | 02:13         | 5-2   | 3          | 2   | 1   | 0   | 1   | 1.2887 |
| 3- Hidalgo H/ 11- Citron S/ 14- Bransford K/ 21- Westbeld M/ 22- Watson K/    | 2          | 07:47   | 2           | 04:55    | 02:52         | 9-5   | 4          | 2   | 2   | 1   | 4   | 1.8000 |
| 3- Hidalgo H/ 11- Citron S/ 14- Bransford K/ 15- Marshall N/ 22- Watson K/    | 2          | 04:55   | 2           | 03:21    | 01:34         | 6-0   | 6          | 0   | 1   | 1   | 1   | 1.5464 |
| 3- Hidalgo H/ 11- Citron S/ 13- DeWolfe A/ 15- Marshall N/ 21- Westbeld M/    | 2          | 03:21   | 2           | 00:53    | 02:27         | 1-2   | -1         | 3   | 1   | 1   | 0   | 0.2577 |
| 11- Citron S/ 13- DeWolfe A/ 14- Bransford K/ 15- Marshall N/ 21- Westbeld M/ | 2          | 00:53   | 3           | 10:00    | 00:53         | 0-0   | 0          | 1   | 1   | 0   | 0   | 0.0000 |
| 3- Hidalgo H/ 11- Citron S/ 13- DeWolfe A/ 21- Westbeld M/ 22- Watson K/      | 3          | 10:00   | 3           | 06:54    | 03:06         | 8-2   | 6          | 5   | 0   | 0   | 2   | 1.3333 |
| 3- Hidalgo H/ 11- Citron S/ 14- Bransford K/ 15- Marshall N/ 21- Westbeld M/  | 3          | 06:54   | 3           | 05:58    | 00:56         | 2-3   | -1         | 0   | 2   | 2   | 1   | 0.6667 |
| 3- Hidalgo H/ 13- DeWolfe A/ 14- Bransford K/ 15- Marshall N/ 21- Westbeld M/ | 3          | 05:58   | 3           | 03:53    | 02:05         | 6-2   | 4          | 1   | 2   | 0   | 2   | 1.2295 |
| 3- Hidalgo H/ 13- DeWolfe A/ 14- Bransford K/ 21- Westbeld M/ 22- Watson K/   | 3          | 03:53   | 3           | 02:23    | 01:30         | 2-0   | 2          | 3   | 0   | 0   | 1   | 1.0000 |
| 3- Hidalgo H/ 11- Citron S/ 14- Bransford K/ 21- Westbeld M/ 22- Watson K/    | 3          | 02:23   | 3           | 00:35    | 01:47         | 4-2   | 2          | 3   | 0   | 0   | 2   | 1.0000 |
| 11- Citron S/ 13- DeWolfe A/ 14- Bransford K/ 15- Marshall N/ 22- Watson K/   | 3          | 00:35   | 4           | 09:16    | 01:19         | 0-0   | 0          | 0   | 1   | 1   | 0   | 0.0000 |
| 3- Hidalgo H/ 13- DeWolfe A/ 14- Bransford K/ 15- Marshall N/ 22- Watson K/   | 4          | 09:16   | 4           | 08:42    | 00:34         | 2-2   | 0          | 0   | 0   | 0   | 0   | 2.0000 |
| 3- Hidalgo H/ 13- DeWolfe A/ 14- Bransford K/ 21- Westbeld M/ 22- Watson K/   | 4          | 08:42   | 4           | 05:52    | 02:50         | 6-2   | 4          | 5   | 0   | 2   | 2   | 1.1278 |
| 3- Hidalgo H/ 10- Obinma B/ 13- DeWolfe A/ 14- Bransford K/ 21- Westbeld M/   | 4          | 05:52   | 4           | 04:26    | 01:26         | 2-4   | -2         | 1   | 0   | 0   | 0   | 0.6667 |
| 3- Hidalgo H/ 10- Obinma B/ 13- DeWolfe A/ 14- Bransford K/ 15- Marshall N/   | 4          | 04:26   | 4           | 02:56    | 01:30         | 0-1   | -1         | 2   | 1   | 2   | 0   | 0.0000 |
| 3- Hidalgo H/ 10- Obinma B/ 14- Bransford K/ 15- Marshall N/ 25- Cernugel S/  | 4          | 02:56   | 4           | 00:00    | 02:56         | 5-2   | 3          | 4   | 1   | 2   | 1   | 0.8503 |



**Clemson at Notre Dame**

02/22/24 Purcell Pavilion at the Joyce Center, Notre Dame  
2023-24 Women's Basketball

**Game Time:** 7:00 PM  
**Game Duration:** 1:48  
**Attendance:** 5,596

**Officials:** Eric Brewton, Ashley Gloss, John Capolino

**Clemson**

| Lineup  | Time  | Score | Score Diff | Pts/Min | Reb | Stl | Tov | Ass | PPP    |
|---|-------|-------|------------|---------|-----|-----|-----|-----|--------|
| 1- Harris D/ 3- Elmore M/ 5- Robinson A/ 22- Whitehorn R/ 30- Ott M/        | 08:54 | 13-17 | -4         | 1.4585  | 12  | 0   | 2   | 3   | 1.0093 |
| 1- Harris D/ 5- Robinson A/ 22- Whitehorn R/ 33- Rauch D/ 34- Freeman A/    | 07:42 | 5-17  | -12        | 0.6494  | 6   | 2   | 6   | 1   | 0.3571 |
| 1- Harris D/ 5- Robinson A/ 21- Inyang E/ 22- Whitehorn R/ 30- Ott M/       | 05:16 | 11-10 | 1          | 2.0886  | 6   | 1   | 2   | 4   | 1.2222 |
| 1- Harris D/ 3- Elmore M/ 5- Robinson A/ 22- Whitehorn R/ 33- Rauch D/      | 02:42 | 5-11  | -6         | 1.8519  | 0   | 0   | 4   | 2   | 0.7143 |
| 3- Elmore M/ 21- Inyang E/ 22- Whitehorn R/ 30- Ott M/ 33- Rauch D/         | 01:53 | 1-0   | 1          | 0.5310  | 2   | 2   | 1   | 0   | 0.3472 |
| 2- Valentine N/ 3- Elmore M/ 5- Robinson A/ 22- Whitehorn R/ 30- Ott M/     | 01:47 | 2-4   | -2         | 1.1204  | 2   | 0   | 0   | 1   | 0.5000 |
| 1- Harris D/ 2- Valentine N/ 5- Robinson A/ 21- Inyang E/ 22- Whitehorn R/  | 01:41 | 2-0   | 2          | 1.1881  | 1   | 1   | 1   | 0   | 0.6667 |
| 3- Elmore M/ 5- Robinson A/ 22- Whitehorn R/ 30- Ott M/ 33- Rauch D/        | 01:35 | 0-0   | 0          | 0.0000  | 2   | 1   | 1   | 0   | 0.0000 |
| 2- Valentine N/ 5- Robinson A/ 21- Inyang E/ 22- Whitehorn R/ 33- Rauch D/  | 01:18 | 2-3   | -1         | 1.5385  | 2   | 0   | 0   | 1   | 2.0000 |
| 1- Harris D/ 21- Inyang E/ 30- Ott M/ 33- Rauch D/ 34- Freeman A/           | 01:18 | 2-2   | 0          | 1.5385  | 1   | 1   | 0   | 0   | 2.2727 |
| 2- Valentine N/ 3- Elmore M/ 21- Inyang E/ 30- Ott M/ 33- Rauch D/          | 01:18 | 0-3   | -3         | 0.0000  | 2   | 1   | 0   | 0   | 0.0000 |
| 1- Harris D/ 5- Robinson A/ 22- Whitehorn R/ 30- Ott M/ 34- Freeman A/      | 01:15 | 2-3   | -1         | 1.6000  | 1   | 0   | 1   | 1   | 0.6667 |
| 3- Elmore M/ 10- Kellermann K/ 13- Ranallo B/ 33- Rauch D/ 34- Freeman A/   | 01:13 | 2-2   | 0          | 1.6438  | 1   | 0   | 1   | 1   | 0.6667 |
| 1- Harris D/ 3- Elmore M/ 30- Ott M/ 33- Rauch D/ 34- Freeman A/            | 00:48 | 0-0   | 0          | 0.0000  | 0   | 1   | 1   | 0   | 0.0000 |
| 2- Valentine N/ 5- Robinson A/ 22- Whitehorn R/ 33- Rauch D/ 34- Freeman A/ | 00:26 | 0-2   | -2         | 0.0000  | 0   | 0   | 0   | 0   | 0.0000 |
| 2- Valentine N/ 3- Elmore M/ 30- Ott M/ 33- Rauch D/ 34- Freeman A/         | 00:25 | 0-0   | 0          | 0.0000  | 1   | 0   | 0   | 0   | 0.0000 |
| 1- Harris D/ 3- Elmore M/ 22- Whitehorn R/ 30- Ott M/ 34- Freeman A/        | 00:15 | 0-0   | 0          | 0.0000  | 0   | 0   | 0   | 0   | 0.0000 |
| 2- Valentine N/ 3- Elmore M/ 21- Inyang E/ 22- Whitehorn R/ 30- Ott M/      | 00:12 | 0-0   | 0          | 0.0000  | 0   | 0   | 1   | 0   | 0.0000 |



### Clemson at Notre Dame

02/22/24 Purcell Pavilion at the Joyce Center, Notre Dame  
2023-24 Women's Basketball

Game Time: 7:00 PM  
Game Duration: 1:48  
Attendance: 5,596

Officials: Eric Brewton, Ashley Gloss, John Capolino

#### Notre Dame

| Lineup  | Time  | Score | Score Diff | Pts/Min | Reb | Stl | Tov | Ass | PPP    |
|---|-------|-------|------------|---------|-----|-----|-----|-----|--------|
| 3- Hidalgo H/ 11- Citron S/ 13- DeWolfe A/ 21- Westbeld M/ 22- Watson K/      | 06:12 | 12-11 | 1          | 1.9355  | 6   | 0   | 2   | 3   | 1.0000 |
| 3- Hidalgo H/ 11- Citron S/ 13- DeWolfe A/ 15- Marshall N/ 21- Westbeld M/    | 04:40 | 6-4   | 2          | 1.2821  | 5   | 2   | 1   | 1   | 0.7732 |
| 3- Hidalgo H/ 11- Citron S/ 14- Bransford K/ 21- Westbeld M/ 22- Watson K/    | 04:39 | 13-7  | 6          | 2.7947  | 5   | 2   | 1   | 6   | 1.4444 |
| 3- Hidalgo H/ 13- DeWolfe A/ 14- Bransford K/ 21- Westbeld M/ 22- Watson K/   | 04:20 | 8-2   | 6          | 1.8462  | 8   | 0   | 2   | 3   | 1.0929 |
| 11- Citron S/ 13- DeWolfe A/ 14- Bransford K/ 15- Marshall N/ 21- Westbeld M/ | 03:53 | 8-4   | 4          | 2.0583  | 1   | 1   | 0   | 1   | 1.5038 |
| 3- Hidalgo H/ 13- DeWolfe A/ 14- Bransford K/ 15- Marshall N/ 21- Westbeld M/ | 03:46 | 8-7   | 1          | 2.1239  | 3   | 2   | 0   | 2   | 1.0152 |
| 3- Hidalgo H/ 11- Citron S/ 14- Bransford K/ 15- Marshall N/ 21- Westbeld M/  | 03:09 | 4-3   | 1          | 1.2698  | 4   | 3   | 3   | 1   | 0.6667 |
| 3- Hidalgo H/ 10- Obinma B/ 14- Bransford K/ 15- Marshall N/ 25- Cernugel S/  | 02:56 | 5-2   | 3          | 1.7045  | 4   | 1   | 2   | 1   | 0.8503 |
| 3- Hidalgo H/ 11- Citron S/ 14- Bransford K/ 15- Marshall N/ 22- Watson K/    | 01:34 | 6-0   | 6          | 3.8298  | 0   | 1   | 1   | 1   | 1.5464 |
| 3- Hidalgo H/ 10- Obinma B/ 13- DeWolfe A/ 14- Bransford K/ 15- Marshall N/   | 01:30 | 0-1   | -1         | 0.0000  | 2   | 1   | 2   | 0   | 0.0000 |
| 3- Hidalgo H/ 10- Obinma B/ 13- DeWolfe A/ 14- Bransford K/ 21- Westbeld M/   | 01:26 | 2-4   | -2         | 1.3953  | 1   | 0   | 0   | 0   | 0.6667 |
| 11- Citron S/ 13- DeWolfe A/ 14- Bransford K/ 15- Marshall N/ 22- Watson K/   | 01:19 | 0-0   | 0          | 0.0000  | 0   | 1   | 1   | 0   | 0.0000 |
| 3- Hidalgo H/ 13- DeWolfe A/ 14- Bransford K/ 15- Marshall N/ 22- Watson K/   | 00:34 | 2-2   | 0          | 3.5294  | 0   | 0   | 0   | 0   | 2.0000 |