



Officials: Ron Groover, Lee Cassell, Paul Szelc

Louisville - 64

Record: 6-15 (1-9)

NO.	Name	Min	FG	3P	FT	Rebounds			Fouls		TP	AS	TO	ST	Blocks		+/-
			M-A	M-A	M-A	OR	DR	TOT	PF	FD					BS	BA	
0	Mike James	F 38:54	1-12	1-5	5-6	0	2	2	1	6	8	1	3	0	0	2	-6
5	Brandon Huntley-Hatfield	F 28:16	2-9	0-0	3-4	3	6	9	3	5	7	0	2	1	0	1	0
10	Kaleb Glenn	F 19:40	1-3	0-0	2-2	3	0	3	5	1	4	0	0	1	0	1	-9
22	Tre White	G 36:21	11-20	1-6	6-6	4	10	14	2	5	29	2	3	2	0	1	2
55	Sky Clark	G 18:26	2-7	0-4	0-0	0	4	4	0	0	4	0	4	1	0	0	-17
34	Emmanuel Okorafor	13:28	2-2	0-0	1-2	4	2	6	4	1	5	0	1	0	0	0	-3
1	Curtis Williams	24:33	2-8	0-5	0-0	0	0	0	0	0	4	1	1	1	0	0	3
23	Alexander Payne	10:00	1-2	0-0	1-3	2	2	4	2	2	3	0	0	1	0	1	16
13	Danilo Jovanovich	10:22	0-1	0-0	0-0	2	0	2	2	0	0	0	0	0	0	0	-16
Team						3	1	4			0			2			
Totals			22-64	2-20	18-23	21	27	48	20	20	64	4	16	7	0	6	-6

Shooting By Period		
1st FG%	8-33	24.2%
3PT%	0-11	0.0%
FT%	6-6	100%
2nd FG%	14-31	45.2%
3PT%	2-9	22.2%
FT%	12-17	70.6%
GMFG%	22-64	34.4%
3PT%	2-20	10.0%
FT%	18-23	78.3%

Dead Ball Rebounds: 1, 0

Technical Fouls: Coach 2nd 17:31

Clemson - 70

Record: 14-6 (4-5)

NO.	Name	Min	FG	3P	FT	Rebounds			Fouls		TP	AS	TO	ST	Blocks		+/-
			M-A	M-A	M-A	OR	DR	TOT	PF	FD					BS	BA	
4	Ian Schieffelin	F 25:17	1-1	0-0	2-2	3	5	8	3	2	4	2	1	1	1	0	3
21	Chauncey Wiggins	F 33:42	2-6	1-3	2-2	0	7	7	3	1	7	4	0	0	3	0	11
24	PJ Hall	F 32:36	9-20	0-6	7-8	0	5	5	5	9	25	1	3	0	1	0	8
1	Chase Hunter	G 34:43	5-8	2-4	4-5	0	1	1	3	3	16	2	4	1	0	0	8
11	Joseph Girard III	G 29:18	3-12	2-7	5-5	1	1	2	0	2	13	1	3	0	0	0	-5
10	RJ Godfrey	04:54	1-1	0-0	0-0	0	1	1	3	0	2	0	0	1	0	0	-5
0	Josh Beadle	13:10	0-1	0-1	1-2	0	1	1	1	1	1	2	0	0	0	0	17
5	Jack Clark	08:00	1-2	0-0	0-0	0	2	2	1	0	2	1	2	0	0	0	-1
2	Dillon Hunter	12:24	0-0	0-0	0-1	0	1	1	1	1	0	0	0	1	0	0	-8
33	Bas Leyte	05:56	0-0	0-0	0-0	0	0	0	0	0	0	0	0	0	1	0	2
Team						0	1	1			0			0			
Totals			22-51	5-21	21-25	4	25	29	20	19	70	13	13	4	6	0	6

Shooting By Period		
1st FG%	11-22	50.0%
3PT%	2-7	28.6%
FT%	10-11	90.9%
2nd FG%	11-29	37.9%
3PT%	3-14	21.4%
FT%	11-14	78.6%
GMFG%	22-51	43.1%
3PT%	5-21	23.8%
FT%	21-25	84.0%

Dead Ball Rebounds: 2, 0

Technical Fouls: NONE

	UL	CU
Biggest lead	3 (1 st 11:24)	24 (2 nd 12:55)
Best Scoring Run	7 (2 nd 6:19)	9 (2 nd 17:31)
Lead Changes	6	
Times Tied	5	
Time with Lead	03:27	32:48

Points from	UL	CU
Turnovers	14	19
Paint	30	28
Second Chance	17	2
Fast Breaks	8	7
Bench	12	5

	Period by Period Scoring		
	1st	2nd	TOT
UL	22	42	64
CU	34	36	70



Period 1

Period Starters:

CU	1 Hunter C	4 Schieffelin I	11 Girard III J	21 Wiggins C	24 Hall P
UL	0 James M	5 Huntley-Hatfield B	10 Glenn K	22 White T	55 Clark S

Game Time	CU	Score	Diff	UL
20:00	24 HALL P jumpball won			5 HUNTLEY-HATFIELD B jumpball lost
19:43	1 HUNTER C 2pt FG outside the paint, jump shot made (2)	2-0	2	
19:13				55 CLARK S 3pt FG , jump shot missed
19:11	4 SCHIEFFELIN I defensive rebound (1)			
18:59	24 HALL P 2pt FG in the paint, layup missed			
18:57				55 CLARK S defensive rebound (1)
18:46				5 HUNTLEY-HATFIELD B 2pt FG in the paint, jump shot blocked
18:46	21 WIGGINS C block (1)			
18:46				offensive rebound (2)
18:29				5 HUNTLEY-HATFIELD B 2pt FG second chance outside the paint, jump shot missed
18:27	4 SCHIEFFELIN I defensive rebound (2)			
18:10	11 GIRARD III J 3pt FG , jump shot missed			
18:08				5 HUNTLEY-HATFIELD B defensive rebound (1)
18:00		2-2	0	55 CLARK S 2pt FG outside the paint, jump shot made (2)
17:39	11 GIRARD III J 3pt FG , jump shot missed			
17:39				0 JAMES M defensive rebound (1)
17:39	4 SCHIEFFELIN I foul personal (1 - 1)			0 JAMES M foul drawn (1)
17:12				0 JAMES M 3pt FG , jump shot missed
17:09				10 GLENN K offensive rebound (1)
17:07				10 GLENN K 2pt FG second chance in the paint, layup missed
17:03	24 HALL P defensive rebound (1)			
16:51	24 HALL P 3pt FG , jump shot missed			
16:49				55 CLARK S defensive rebound (2)
16:45	10 GODFREY R steal (1)			55 CLARK S turnover lost ball (1)
16:37	11 GIRARD III J 2pt FG from turnover outside the paint, jump shot made (2)	4-2	2	
16:37	11 GIRARD III J foul drawn (1)			22 WHITE T foul shooting (1 - 1)
16:37	11 GIRARD III J free throw 1 - 1 made (3)	5-2	3	
16:19				5 HUNTLEY-HATFIELD B 2pt FG outside the paint, jump shot missed
16:18				offensive rebound (7)
16:08				5 HUNTLEY-HATFIELD B 2pt FG second chance in the paint, layup missed
16:06	10 GODFREY R defensive rebound (1)			
15:57	24 HALL P 3pt FG , jump shot missed			
15:55				55 CLARK S defensive rebound (3)
15:44				22 WHITE T 3pt FG , jump shot missed
15:42	21 WIGGINS C defensive rebound (1)			
15:37	1 HUNTER C turnover bad pass (1)			
15:37	Timeout media			
15:25	0 BEADLE J foul shooting (1 - 2)			22 WHITE T foul drawn (1)
15:25		5-3	2	22 WHITE T free throw 1 - 2 made (1)



Official Basketball Play by Play - First Half
Louisville at Clemson
 01/30/24 Littlejohn Coliseum, Clemson
 2023-24 Clemson Men's Basketball

Game Time: 9:00 PM
Game Duration: 2:15
Attendance: 6,760

Officials: Ron Groover, Lee Cassell, Paul Szelc

Game Time	CU	Score	Diff	UL
15:25		5-4	1	22 WHITE T free throw 2 - 2 made (2)
15:13	24 HALL P foul drawn (1)			5 HUNTLEY-HATFIELD B foul personal (1 - 2)
15:04	24 HALL P turnover travel (1)			
14:47	10 GODFREY R foul personal (1 - 3)			0 JAMES M foul drawn (2)
14:32				55 CLARK S 3pt FG from turnover, jump shot missed
14:31				10 GLENN K offensive rebound (2)
14:31	21 WIGGINS C foul shooting (1 - 4)			10 GLENN K foul drawn (1)
14:31		5-5	0	10 GLENN K free throw 1 - 2 made (1)
14:31		5-6	-1	10 GLENN K free throw 2 - 2 made (2)
14:12	24 HALL P foul drawn (2)			34 OKORAFOR E foul shooting (1 - 3)
14:12	24 HALL P free throw 1 - 2 made (1)	6-6	0	
14:12	24 HALL P free throw 2 - 2 made (2)	7-6	1	
13:50	1 HUNTER C foul personal (1 - 5)			0 JAMES M foul drawn (3)
13:37				22 WHITE T 3pt FG, jump shot missed
13:35				offensive rebound (10)
13:17				22 WHITE T 2pt FG second chance in the paint, jump shot missed
13:14				10 GLENN K offensive rebound (3)
13:14		7-8	-1	10 GLENN K 2pt FG second chance in the paint, layup made (4)
13:10	Timeout 30 Sec			
13:02	5 CLARK J turnover lost ball (1)			22 WHITE T steal (1)
12:58				0 JAMES M turnover lost ball (1)
12:45	24 HALL P foul drawn (3)			34 OKORAFOR E foul personal (2 - 4)
12:35	24 HALL P 2pt FG from turnover in the paint, layup made (4)	9-8	1	
12:10		9-10	-1	5 HUNTLEY-HATFIELD B 2pt FG in the paint, hook shot made (2)
12:00	11 GIRARD III J 2pt FG outside the paint, jump shot missed			
11:58				55 CLARK S defensive rebound (4)
11:52	jump ball situation			
11:52	Timeout media			
11:34				1 WILLIAMS C 3pt FG, jump shot missed
11:33				34 OKORAFOR E offensive rebound (1)
11:28				23 PAYNE A 2pt FG second chance in the paint, layup blocked
11:28	4 SCHIEFFELIN I block (1)			
11:25				34 OKORAFOR E offensive rebound (2)
11:24		9-12	-3	34 OKORAFOR E 2pt FG second chance in the paint, layup made (2)
11:09	4 SCHIEFFELIN I 2pt FG in the paint, layup made (2)	11-12	-1	
11:09	24 HALL P assist (1)			
10:36				turnover shot clock (3)
10:17	24 HALL P 2pt FG from turnover in the paint, jump shot missed			
10:15				5 HUNTLEY-HATFIELD B defensive rebound (2)
10:06				0 JAMES M 3pt FG, jump shot missed
10:06				5 HUNTLEY-HATFIELD B offensive rebound (3)
10:06	24 HALL P foul personal (1 - 6)			5 HUNTLEY-HATFIELD B foul drawn (1)
09:55	10 GODFREY R foul shooting (2 - 7)			0 JAMES M foul drawn (4)
09:55		11-13	-2	0 JAMES M free throw 1 - 2 made (1)
09:55		11-14	-3	0 JAMES M free throw 2 - 2 made (2)



Official Basketball Play by Play - First Half
Louisville at Clemson
 01/30/24 Littlejohn Coliseum, Clemson
 2023-24 Clemson Men's Basketball

Game Time: 9:00 PM
 Game Duration: 2:15
 Attendance: 6,760

Officials: Ron Groover, Lee Cassell, Paul Szelc

Game Time	CU	Score	Diff	UL
09:41	11 GIRARD III J 3pt FG , jump shot made (6)	14-14	0	
09:41	21 WIGGINS C assist (1)			
09:11				0 JAMES M 2pt FG in the paint, jump shot missed
09:08	21 WIGGINS C defensive rebound (2)			
09:07	11 GIRARD III J turnover dribbling violation (1)			
08:48				0 JAMES M 2pt FG from turnover in the paint, jump shot missed
08:45	24 HALL P defensive rebound (2)			
08:41	1 HUNTER C 2pt FG fast break in the paint, layup made (4)	16-14	2	
08:11	2 HUNTER D steal (1)			55 CLARK S turnover lost ball (2)
08:04	24 HALL P turnover lost ball (2)			22 WHITE T steal (2)
07:59				55 CLARK S 3pt FG from turnover, jump shot missed
07:55	21 WIGGINS C defensive rebound (3)			
07:35	21 WIGGINS C 2pt FG outside the paint, jump shot missed			
07:33				22 WHITE T defensive rebound (1)
07:25		16-16	0	22 WHITE T 2pt FG outside the paint, jump shot made (4)
07:05	11 GIRARD III J 2pt FG in the paint, layup missed			
07:03				5 HUNTLEY-HATFIELD B defensive rebound (4)
06:53				5 HUNTLEY-HATFIELD B 2pt FG in the paint, layup missed
06:50	21 WIGGINS C defensive rebound (4)			
06:39	24 HALL P 3pt FG , jump shot missed			
06:37				22 WHITE T defensive rebound (2)
06:29	24 HALL P foul drawn (4)			5 HUNTLEY-HATFIELD B foul offensive (2 - 5)
06:29				5 HUNTLEY-HATFIELD B turnover offensive (1)
06:29	Timeout media			
06:20	0 BEADLE J foul drawn (1)			34 OKORAFOR E foul shooting (3 - 6)
06:20	0 BEADLE J free throw 1 - 2 missed			
06:20	offensive dead ball rebound (1)			
06:20	0 BEADLE J free throw 2 - 2 made (1)	17-16	1	
06:01				0 JAMES M 3pt FG , jump shot missed
05:59	4 SCHIEFFELIN I defensive rebound (3)			
05:40	4 SCHIEFFELIN I foul drawn (1)			10 GLENN K foul shooting (1 - 7)
05:40	4 SCHIEFFELIN I free throw 1 - 2 made (3)	18-16	2	
05:40	4 SCHIEFFELIN I free throw 2 - 2 made (4)	19-16	3	
05:18				22 WHITE T 2pt FG outside the paint, jump shot blocked
05:18	33 LEYTE B block (1)			
05:15				13 JOVANOVICH D offensive rebound (1)
05:10				10 GLENN K 2pt FG second chance in the paint, jump shot blocked
05:10	21 WIGGINS C block (2)			
05:06				13 JOVANOVICH D offensive rebound (2)
05:06				turnover shot clock (6)
04:53	11 GIRARD III J turnover lost ball (2)			55 CLARK S steal (1)
04:49		19-18	1	55 CLARK S 2pt FG fast break from turnover in the paint, dunk, made (4)
04:25	1 HUNTER C turnover bad pass (2)			10 GLENN K steal (1)
04:20				55 CLARK S 2pt FG from turnover in the paint, layup missed
04:18	4 SCHIEFFELIN I defensive rebound (4)			
04:12	1 HUNTER C 3pt FG fast break, jump shot made (7)	22-18	4	
04:12	21 WIGGINS C assist (2)			



Official Basketball Play by Play - First Half
Louisville at Clemson
 01/30/24 Littlejohn Coliseum, Clemson
 2023-24 Clemson Men's Basketball

Game Time: 9:00 PM
Game Duration: 2:15
Attendance: 6,760

Officials: Ron Groover, Lee Cassell, Paul Szec

Game Time	CU	Score	Diff	UL
03:47				22 WHITE T 3pt FG , jump shot missed
03:45	21 WGGINS C defensive rebound (5)			
03:35	21 WGGINS C 2pt FG outside the paint, jump shot made (2)	24-18	6	
03:35	0 BEADLE J assist (1)			
03:33				Timeout 30 Sec
03:14				0 JAMES M 2pt FG in the paint, layup missed
03:11	21 WGGINS C defensive rebound (6)			
02:58	24 HALL P 2pt FG in the paint, layup missed			
02:56				22 WHITE T defensive rebound (3)
02:53		24-20	4	22 WHITE T 2pt FG fast break in the paint, layup made (6)
02:37	24 HALL P 2pt FG in the paint, dunk, made (6)	26-20	6	
02:37	4 SCHIEFFELIN I assist (1)			
02:05		26-22	4	22 WHITE T 2pt FG in the paint, jump shot made (8)
01:53	24 HALL P foul drawn (5)			10 GLENN K foul personal (2 - 8)
01:53	24 HALL P 1&1 free throw 1 made (7)	27-22	5	
01:53	24 HALL P 1&1 free throw 2 made (8)	28-22	6	
01:38				55 CLARK S turnover bad pass (3)
01:14	24 HALL P 2pt FG from turnover in the paint, dunk, made (10)	30-22	8	
01:14	4 SCHIEFFELIN I assist (2)			
00:53				1 WILLIAMS C 3pt FG , jump shot missed
00:51	1 HUNTER C defensive rebound (1)			
00:43	1 HUNTER C 2pt FG in the paint, layup made (9)	32-22	10	
00:13	1 HUNTER C steal (1)			55 CLARK S turnover bad pass (4)
00:00	1 HUNTER C foul drawn (1)			10 GLENN K foul shooting (3 - 9)
00:00	1 HUNTER C free throw 1 - 2 made (10)	33-22	11	
00:00	1 HUNTER C free throw 2 - 2 made (11)	34-22	12	
END OF PERIOD				
CU 34-22 UL				



Louisville - 22

NO.	Name	Min	FG			Rebounds			Fouls		TP	AS	TO	ST	Blocks		+/-
			M-A	M-A	M-A	OR	DR	TOT	PF	FD					BS	BA	
0	Mike James	F 18:54	0-6	0-3	2-2	0	1	1	0	4	2	0	1	0	0	0	-12
5	Brandon Huntley-Hatfield	F 11:16	1-6	0-0	0-0	1	3	4	2	1	2	0	1	0	0	1	-2
10	Kaleb Glenn	F 17:52	1-3	0-0	2-2	3	0	3	3	1	4	0	0	1	0	1	-12
22	Tre White	G 16:21	3-8	0-3	2-2	0	3	3	1	1	8	0	0	2	0	1	-4
55	Skyy Clark	G 16:34	2-6	0-3	0-0	0	4	4	0	0	4	0	4	1	0	0	-14
34	Emmanuel Okorafor	04:32	1-1	0-0	0-0	2	0	2	3	0	2	0	0	0	0	0	2
1	Curtis Williams	06:25	0-2	0-2	0-0	0	0	0	0	0	0	0	0	0	0	0	-6
23	Alexander Payne	01:46	0-1	0-0	0-0	0	0	0	0	0	0	0	0	0	0	1	0
13	Danilo Jovanovich	06:20	0-0	0-0	0-0	2	0	2	0	0	0	0	0	0	0	0	-12
Team						3	0	3			0		2				
Totals			8-33	0-11	6-6	11	11	22	9	7	22	0	8	4	0	4	-12

Shooting By Period		
1st FG%	8-33	24.2%
3PT%	0-11	0.0%
FT%	6-6	100%
GMFG%	8-33	24.2%
3PT%	0-11	0.0%
FT%	6-6	100.0%

Dead Ball Rebounds: 0, 0

Technical Fouls: NONE

Clemson - 34

NO.	Name	Min	FG			Rebounds			Fouls		TP	AS	TO	ST	Blocks		+/-
			M-A	M-A	M-A	OR	DR	TOT	PF	FD					BS	BA	
4	Ian Schieffelin	F 10:58	1-1	0-0	2-2	0	4	4	1	1	4	2	0	0	1	0	12
21	Chauncey Wiggins	F 15:24	1-2	0-0	0-0	0	6	6	1	0	2	2	0	0	2	0	14
24	PJ Hall	F 15:50	3-9	0-3	4-4	0	2	2	1	5	10	1	2	0	0	0	8
1	Chase Hunter	G 18:16	4-4	1-1	2-2	0	1	1	1	1	11	0	2	1	0	0	11
11	Joseph Girard III	G 14:03	2-6	1-3	1-1	0	0	0	0	1	6	0	2	0	0	0	2
10	RJ Godfrey	03:47	0-0	0-0	0-0	0	1	1	2	0	0	0	0	1	0	0	0
0	Josh Beadle	07:41	0-0	0-0	1-2	0	0	0	1	1	1	1	0	0	0	0	11
5	Jack Clark	01:49	0-0	0-0	0-0	0	0	0	0	0	0	0	1	0	0	0	-2
2	Dillon Hunter	08:02	0-0	0-0	0-0	0	0	0	0	0	0	0	0	1	0	0	0
33	Bas Leyte	04:10	0-0	0-0	0-0	0	0	0	0	0	0	0	0	0	1	0	4
Team						0	0	0			0		0				
Totals			11-22	2-7	10-11	0	14	14	7	9	34	6	7	3	4	0	12

Shooting By Period		
1st FG%	11-22	50.0%
3PT%	2-7	28.6%
FT%	10-11	90.9%
GMFG%	11-22	50.0%
3PT%	2-7	28.6%
FT%	10-11	90.9%

Dead Ball Rebounds: 1, 0

Technical Fouls: NONE

	UL	CU
Biggest lead	3 (1 st 11:24)	12 (1 st 0:00)
Best Scoring Run	4 (1 st 14:31)	8 (1 st 0:00)
Lead Changes	6	
Times Tied	5	
Time with Lead	03:27	12:48

Points from	UL	CU
Turnovers	6	10
Paint	12	12
Second Chance	8	0
Fast Breaks	4	5
Bench	2	1

	Period by Period Scoring		
	1st	2nd	TOT
UL	22	42	64
CU	34	36	70



Period 2

Period Starters:

CU	1 Hunter C	4 Schieffelin I	11 Girard III J	21 Wiggins C	24 Hall P
UL	0 James M	5 Huntley-Hatfield B	10 Glenn K	22 White T	55 Clark S

Game Time	CU	Score	Diff	UL
19:44	24 HALL P 3pt FG , jump shot missed			
19:42				0 JAMES M defensive rebound (2)
19:35	1 HUNTER C foul shooting (2 - 1)			0 JAMES M foul drawn (5)
19:35				0 JAMES M free throw 1 - 2 missed
19:35				offensive dead ball rebound (1)
19:35		34-23	11	0 JAMES M free throw 2 - 2 made (3)
19:25	4 SCHIEFFELIN I foul drawn (2)			10 GLENN K foul personal (4 - 1)
19:23	11 GIRARD III J 3pt FG , jump shot made (9)	37-23	14	
19:23	21 WIGGINS C assist (3)			
18:46				55 CLARK S 3pt FG , jump shot missed
18:44	11 GIRARD III J defensive rebound (1)			
18:35	24 HALL P 3pt FG , jump shot missed			
18:32				5 HUNTLEY-HATFIELD B defensive rebound (5)
18:14				0 JAMES M 2pt FG in the paint, jump shot missed
18:11	4 SCHIEFFELIN I defensive rebound (5)			
18:08	1 HUNTER C foul drawn (2)			0 JAMES M foul shooting (1 - 2)
18:08	1 HUNTER C free throw 1 - 2 made (12)	38-23	15	
18:08	1 HUNTER C free throw 2 - 2 made (13)	39-23	16	
17:44				0 JAMES M 2pt FG in the paint, jump shot blocked
17:44	21 WIGGINS C block (3)			
17:40	2 HUNTER D defensive rebound (1)			
17:31	24 HALL P foul drawn (6)			34 OKORAFOR E foul shooting (4 - 3)
17:31				foul coach class A technical (4)
17:31	11 GIRARD III J free throw 1 - 2 made (10)	40-23	17	
17:31	11 GIRARD III J free throw 2 - 2 made (11)	41-23	18	
17:31	24 HALL P free throw 1 - 2 made (11)	42-23	19	
17:31	24 HALL P free throw 2 - 2 made (12)	43-23	20	
17:02		43-25	18	22 WHITE T 2pt FG in the paint, layup made (10)
16:40	24 HALL P 2pt FG in the paint, layup missed			
16:38	4 SCHIEFFELIN I offensive rebound (6)			
16:37	11 GIRARD III J 3pt FG second chance, jump shot missed			
16:31				34 OKORAFOR E defensive rebound (3)
16:30	4 SCHIEFFELIN I steal (1)			34 OKORAFOR E turnover lost ball (1)
16:27	24 HALL P 3pt FG from turnover, jump shot missed			
16:27				22 WHITE T defensive rebound (4)
16:27	4 SCHIEFFELIN I foul personal (2 - 2)			22 WHITE T foul drawn (2)
16:15		43-27	16	22 WHITE T 2pt FG in the paint, layup made (12)
16:15	2 HUNTER D foul shooting (1 - 3)			22 WHITE T foul drawn (3)
16:15		43-28	15	22 WHITE T free throw 1 - 1 made (13)
15:54	10 GODFREY R 2pt FG in the paint, layup made (2)	45-28	17	
15:40	21 WIGGINS C foul personal (2 - 4)			5 HUNTLEY-HATFIELD B foul drawn (2)
15:40				Timeout media
15:29	10 GODFREY R foul shooting (3 - 5)			5 HUNTLEY-HATFIELD B foul drawn (3)



Official Basketball Play by Play - Second Half
Louisville at Clemson
 01/30/24 Littlejohn Coliseum, Clemson
 2023-24 Clemson Men's Basketball

Game Time: 9:00 PM
Game Duration: 2:15
Attendance: 6,760

Officials: Ron Groover, Lee Cassell, Paul Szelc

Game Time	CU	Score	Diff	UL
15:29		45-29	16	5 HUNTLEY-HATFIELD B free throw 1 - 2 made (3)
15:29				5 HUNTLEY-HATFIELD B free throw 2 - 2 missed
15:29	24 HALL P defensive rebound (3)			
15:07	24 HALL P 2pt FG in the paint, hook shot made (14)	47-29	18	
15:07	21 WIGGINS C assist (4)			
14:45				22 WHITE T turnover travel (1)
14:29	5 CLARK J 2pt FG from turnover outside the paint, jump shot missed			
14:27				22 WHITE T defensive rebound (5)
14:18		47-31	16	22 WHITE T 2pt FG outside the paint, jump shot made (15)
13:56	1 HUNTER C 3pt FG , jump shot made (16)	50-31	19	
13:56	5 CLARK J assist (1)			
13:42				0 JAMES M turnover bad pass (2)
13:21	21 WIGGINS C 3pt FG from turnover, jump shot made (5)	53-31	22	
13:21	1 HUNTER C assist (1)			
13:01				5 HUNTLEY-HATFIELD B 2pt FG outside the paint, jump shot missed
12:58	0 BEADLE J defensive rebound (1)			
12:55	5 CLARK J 2pt FG fast break in the paint, dunk, made (2)	55-31	24	
12:55	0 BEADLE J assist (2)			
12:55				Timeout 30 Sec
12:43	21 WIGGINS C foul personal (3 - 6)			5 HUNTLEY-HATFIELD B foul drawn (4)
12:29				1 WILLIAMS C 3pt FG , jump shot missed
12:28	defensive rebound (21)			
12:15	5 CLARK J turnover dribbling violation (2)			
11:57		55-33	22	5 HUNTLEY-HATFIELD B 2pt FG from turnover in the paint, dunk, made (5)
11:57				22 WHITE T assist (1)
11:24	0 BEADLE J 3pt FG , jump shot missed			
11:22	11 GIRARD III J offensive rebound (2)			
11:21	11 GIRARD III J 3pt FG second chance, jump shot missed			
11:17				22 WHITE T defensive rebound (6)
11:09				5 HUNTLEY-HATFIELD B turnover bad pass (2)
11:09	Timeout media			
11:01	24 HALL P 2pt FG from turnover in the paint, layup missed			
10:59				5 HUNTLEY-HATFIELD B defensive rebound (6)
10:50				22 WHITE T 2pt FG outside the paint, jump shot missed
10:48				5 HUNTLEY-HATFIELD B offensive rebound (7)
10:49				22 WHITE T 3pt FG second chance, jump shot missed
10:48				23 PAYNE A offensive rebound (1)
10:48	5 CLARK J foul personal (1 - 7)			23 PAYNE A foul drawn (1)
10:48				23 PAYNE A 1&1 free throw 1 missed
10:47				22 WHITE T offensive rebound (7)
10:47	24 HALL P foul shooting (2 - 8)			22 WHITE T foul drawn (4)
10:46		55-34	21	22 WHITE T free throw 1 - 2 made (16)
10:46		55-35	20	22 WHITE T free throw 2 - 2 made (17)
10:26	24 HALL P turnover bad pass (3)			5 HUNTLEY-HATFIELD B steal (1)
10:19	1 HUNTER C foul shooting (3 - 9)			5 HUNTLEY-HATFIELD B foul drawn (5)
10:19		55-36	19	5 HUNTLEY-HATFIELD B free throw fast break 1 - 2 made (6)



Official Basketball Play by Play - Second Half
Louisville at Clemson
 01/30/24 Littlejohn Coliseum, Clemson
 2023-24 Clemson Men's Basketball

Game Time: 9:00 PM
Game Duration: 2:15
Attendance: 6,760

Officials: Ron Groover, Lee Cassell, Paul Szelc

Game Time	CU	Score	Diff	UL
10:19		55-37	18	5 HUNTLEY-HATFIELD B free throw fast break 2 - 2 made (7)
10:00	24 HALL P 2pt FG in the paint, hook shot made (16)	57-37	20	
10:00	11 GIRARD III J assist (1)			
09:43		57-39	18	22 WHITE T 2pt FG in the paint, layup made (19)
09:43				0 JAMES M assist (1)
09:27	21 WIGGINS C 3pt FG , jump shot missed			
09:26				defensive rebound (33)
09:14				0 JAMES M 2pt FG in the paint, layup blocked
09:14	24 HALL P block (1)			
09:10				22 WHITE T offensive rebound (8)
09:06				1 WILLIAMS C 3pt FG second chance, jump shot missed
09:04				22 WHITE T offensive rebound (9)
09:03		57-41	16	22 WHITE T 2pt FG second chance in the paint, layup made (21)
08:40	11 GIRARD III J 2pt FG in the paint, layup missed			
08:38				23 PAYNE A defensive rebound (2)
08:36		57-43	14	22 WHITE T 2pt FG fast break in the paint, dunk, made (23)
08:27	Timeout 30 Sec			
08:14	24 HALL P 2pt FG in the paint, layup made (18)	59-43	16	
08:14	24 HALL P foul drawn (7)			10 GLENN K foul shooting (5 - 5)
08:14	24 HALL P free throw 1 - 1 made (19)	60-43	17	
07:50		60-45	15	1 WILLIAMS C 2pt FG outside the paint, jump shot made (2)
07:17	1 HUNTER C 3pt FG , jump shot missed			
07:15				34 OKORAFOR E defensive rebound (4)
07:07		60-47	13	22 WHITE T 2pt FG in the paint, layup made (25)
06:34	11 GIRARD III J 3pt FG , jump shot missed			
06:34	4 SCHIEFFELIN I offensive rebound (7)			
06:34	jump ball situation			
06:34	4 SCHIEFFELIN I turnover lost ball (1)			23 PAYNE A steal (1)
06:19		60-50	10	0 JAMES M 3pt FG from turnover, jump shot made (6)
06:19				22 WHITE T assist (2)
05:57	21 WIGGINS C 3pt FG , jump shot missed			
05:55				23 PAYNE A defensive rebound (3)
05:40				0 JAMES M turnover lost ball (3)
05:24	24 HALL P 2pt FG from turnover in the paint, layup made (21)	62-50	12	
05:03		62-52	10	1 WILLIAMS C 2pt FG outside the paint, step back jump shot made (4)
04:47	24 HALL P foul drawn (8)			5 HUNTLEY-HATFIELD B foul personal (3 - 6)
04:36	1 HUNTER C 2pt FG outside the paint, jump shot missed			
04:35				22 WHITE T defensive rebound (10)
04:36				22 WHITE T turnover lost ball (2)
04:24	11 GIRARD III J 2pt FG from turnover in the paint, jump shot missed			
04:22				5 HUNTLEY-HATFIELD B defensive rebound (8)
04:03	24 HALL P foul shooting (3 - 10)			0 JAMES M foul drawn (6)
04:03		62-53	9	0 JAMES M free throw 1 - 2 made (7)
04:03		62-54	8	0 JAMES M free throw 2 - 2 made (8)
03:44	21 WIGGINS C 2pt FG in the paint, jump shot missed			
03:41				22 WHITE T defensive rebound (11)



Louisville at Clemson

01/30/24 Littlejohn Coliseum, Clemson
2023-24 Clemson Men's Basketball

Game Time	CU	Score	Diff	UL
03:37				1 WILLIAMS C 3pt FG , jump shot missed
03:36				34 OKORAFOR E offensive rebound (5)
03:36	4 SCHIEFFELIN I foul personal (3 - 11)			34 OKORAFOR E foul drawn (1)
03:36	Timeout media			
03:36		62-55	7	34 OKORAFOR E free throw 1 - 2 made (3)
03:36				34 OKORAFOR E free throw 2 - 2 missed
03:35				22 WHITE T offensive rebound (12)
03:35	24 HALL P foul shooting (4 - 12)			22 WHITE T foul drawn (5)
03:35		62-56	6	22 WHITE T free throw 1 - 1 made (26)
03:35				22 WHITE T turnover lane violation (3)
03:15	24 HALL P 2pt FG from turnover in the paint, layup made (23)	64-56	8	
03:15	1 HUNTER C assist (2)			
02:55				13 JOVANOVICH D 2pt FG in the paint, layup missed
02:54	24 HALL P defensive rebound (4)			
02:37	1 HUNTER C 3pt FG , jump shot missed			
02:37	offensive dead ball rebound (2)			
02:37	24 HALL P foul drawn (9)			13 JOVANOVICH D foul personal (1 - 7)
02:37	24 HALL P 1&1 free throw 1 missed			
02:37	4 SCHIEFFELIN I offensive rebound (8)			
02:21	24 HALL P 2pt FG second chance in the paint, hook shot made (25)	66-56	10	
02:01				1 WILLIAMS C 2pt FG in the paint, layup missed
01:59	24 HALL P defensive rebound (5)			
01:57	1 HUNTER C turnover bad pass (3)			
01:57				Timeout 30 Sec
01:34				22 WHITE T 2pt FG from turnover in the paint, layup missed
01:33				5 HUNTLEY-HATFIELD B offensive rebound (9)
01:29				0 JAMES M 3pt FG from turnover second chance, jump shot missed
01:28				23 PAYNE A offensive rebound (4)
01:28	24 HALL P foul shooting (5 - 13)			23 PAYNE A foul drawn (2)
01:28		66-57	9	23 PAYNE A free throw 1 - 2 made (1)
01:28				23 PAYNE A free throw 2 - 2 missed
01:27	5 CLARK J defensive rebound (1)			
01:18	1 HUNTER C turnover dribbling violation (4)			
01:04				0 JAMES M 2pt FG from turnover outside the paint, jump shot missed
01:02	5 CLARK J defensive rebound (2)			
00:59	2 HUNTER D foul drawn (1)			23 PAYNE A foul personal (1 - 8)
00:59	2 HUNTER D 1&1 free throw 1 missed			
00:58				22 WHITE T defensive rebound (13)
00:42				5 HUNTLEY-HATFIELD B 2pt FG in the paint, layup missed
00:42				34 OKORAFOR E offensive rebound (6)
00:42		66-59	7	34 OKORAFOR E 2pt FG second chance in the paint, layup made (5)
00:38	1 HUNTER C foul drawn (3)			13 JOVANOVICH D foul personal (2 - 9)
00:38	1 HUNTER C 1&1 free throw 1 missed			
00:36				22 WHITE T defensive rebound (14)
00:29		66-62	4	22 WHITE T 3pt FG , jump shot made (29)
00:28	Timeout 60 Sec			



Official Basketball Play by Play - Second Half
Louisville at Clemson
 01/30/24 Littlejohn Coliseum, Clemson
 2023-24 Clemson Men's Basketball

Game Time: 9:00 PM
Game Duration: 2:15
Attendance: 6,760

Officials: Ron Groover, Lee Cassell, Paul Szec

Game Time	CU	Score	Diff	UL
00:26	11 GIRARD III J turnover lost ball (3)			1 WILLIAMS C steal (1)
00:26				1 WILLIAMS C turnover out of bounds (1)
00:26	Timeout 30 Sec			
00:24	21 WGGINS C foul drawn (1)			22 WHITE T foul personal (2 - 10)
00:24	21 WGGINS C free throw 1 - 2 made (6)	67-62	5	
00:24				Timeout 60 Sec
00:24	21 WGGINS C free throw 2 - 2 made (7)	68-62	6	
00:13		68-64	4	23 PAYNE A 2pt FG in the paint, layup made (3)
00:13				1 WILLIAMS C assist (1)
00:12	11 GIRARD III J foul drawn (2)			23 PAYNE A foul personal (2 - 11)
00:12	11 GIRARD III J free throw 1 - 2 made (12)	69-64	5	
00:12	11 GIRARD III J free throw 2 - 2 made (13)	70-64	6	
00:01				22 WHITE T 3pt FG , jump shot missed
00:00	21 WGGINS C defensive rebound (7)			
END OF GAME				
CU 70-64 UL				



Louisville - 42

NO.	Name	Min	FG			Rebounds			Fouls		TP	AS	TO	ST	Blocks		+/-
			M-A	3P	FT	OR	DR	TOT	PF	FD					BS	BA	
0	Mike James	F 20:00	1-6	1-2	3-4	0	1	1	1	2	6	1	2	0	0	2	6
5	Brandon Huntley-Hatfield	F 17:00	1-3	0-0	3-4	2	3	5	1	4	5	0	1	1	0	0	2
10	Kaleb Glenn	F 01:48	0-0	0-0	0-0	0	0	0	2	0	0	0	0	0	0	0	3
22	Tre White	G 20:00	8-12	1-3	4-4	4	7	11	1	4	21	2	3	0	0	0	6
55	Skyy Clark	G 01:52	0-1	0-1	0-0	0	0	0	0	0	0	0	0	0	0	0	-3
34	Emmanuel Okorafor	08:56	1-1	0-0	1-2	2	2	4	1	1	3	0	1	0	0	0	-5
1	Curtis Williams	18:08	2-6	0-3	0-0	0	0	0	0	0	4	1	1	1	0	0	9
13	Danilo Jovanovich	04:02	0-1	0-0	0-0	0	0	0	2	0	0	0	0	0	0	0	-4
23	Alexander Payne	08:14	1-1	0-0	1-3	2	2	4	2	2	3	0	0	1	0	0	16
Team						0	1	1			0		0				
Totals			14-31	2-9	12-17	10	16	26	11	13	42	4	8	3	0	2	6

Shooting By Period		
2 nd FG%	14-31	45.2%
3PT%	2-9	22.2%
FT%	12-17	70.6%
GMFG%	14-31	45.2%
3PT%	2-9	22.2%
FT%	12-17	70.6%

Dead Ball Rebounds: 1, 0

Technical Fouls: Coach 2nd 17:31

Clemson - 36

NO.	Name	Min	FG			Rebounds			Fouls		TP	AS	TO	ST	Blocks		+/-
			M-A	3P	FT	OR	DR	TOT	PF	FD					BS	BA	
4	Ian Schieffelin	F 14:19	0-0	0-0	0-0	3	1	4	2	1	0	0	1	1	0	0	-9
21	Chauncey Wiggins	F 18:18	1-4	1-3	2-2	0	1	1	2	1	5	2	0	0	1	0	-3
24	PJ Hall	F 16:46	6-11	0-3	3-4	0	3	3	4	4	15	0	1	0	1	0	0
1	Chase Hunter	G 16:27	1-4	1-3	2-3	0	0	0	2	2	5	2	2	0	0	0	-3
11	Joseph Girard III	G 15:15	1-6	1-4	4-4	1	1	2	0	1	7	1	1	0	0	0	-7
2	Dillon Hunter	04:22	0-0	0-0	0-1	0	1	1	1	1	0	0	0	0	0	0	-8
10	RJ Godfrey	01:07	1-1	0-0	0-0	0	0	0	1	0	2	0	0	0	0	0	-5
0	Josh Beadle	05:29	0-1	0-1	0-0	0	1	1	0	0	0	1	0	0	0	0	6
5	Jack Clark	06:11	1-2	0-0	0-0	0	2	2	1	0	2	1	1	0	0	0	1
33	Bas Leyte	01:46	0-0	0-0	0-0	0	0	0	0	0	0	0	0	0	0	0	-2
Team						0	1	1			0		0				
Totals			11-29	3-14	11-14	4	11	15	13	10	36	7	6	1	2	0	-6

Shooting By Period		
2 nd FG%	11-29	37.9%
3PT%	3-14	21.4%
FT%	11-14	78.6%
GMFG%	11-29	37.9%
3PT%	3-14	21.4%
FT%	11-14	78.6%

Dead Ball Rebounds: 1, 0

Technical Fouls: NONE

	UL	CU
Biggest lead	0 (1 st 20:00)	24 (2 nd 12:55)
Best Scoring Run	7 (2 nd 6:19)	9 (2 nd 17:31)
Lead Changes	0	
Times Tied	0	
Time with Lead	00:00	19:44

Points from	UL	CU
Turnovers	8	9
Paint	18	16
Second Chance	9	2
Fast Breaks	4	2
Bench	10	4

	Period by Period Scoring		
	1st	2nd	TOT
UL	22	42	64
CU	34	36	70



Players => All ; FG Types => All ; Results => All ;
Louisville

All Field Goals

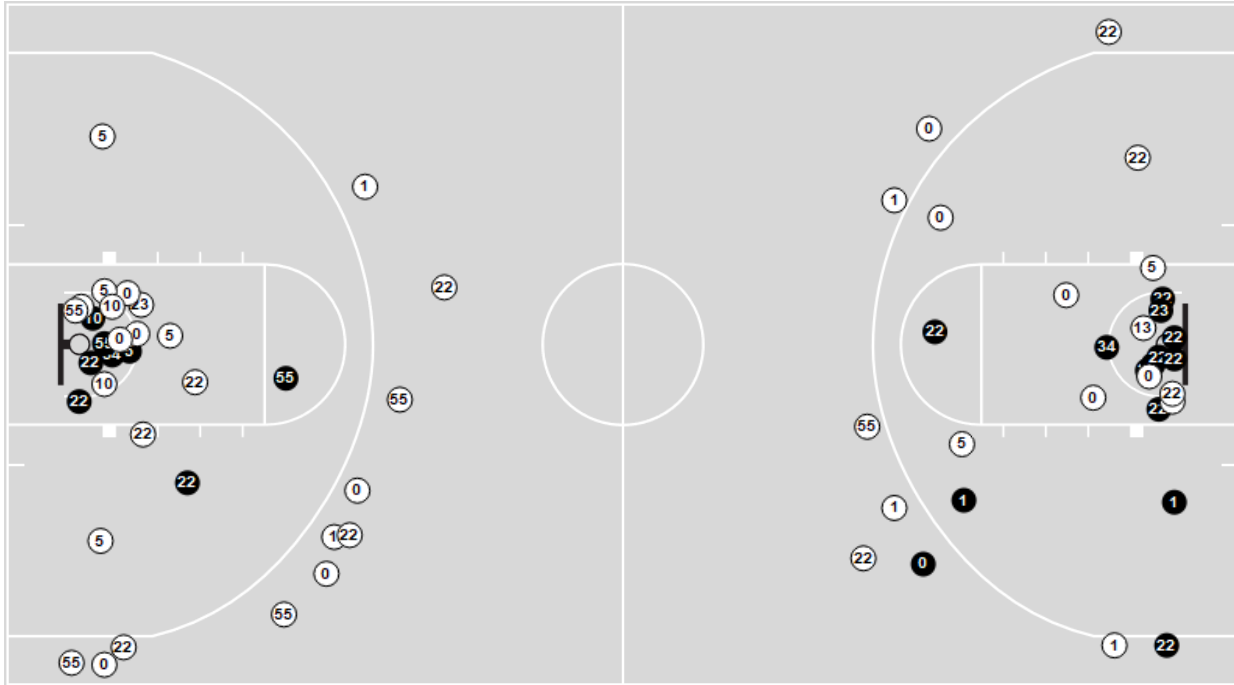

Shots in the Paint

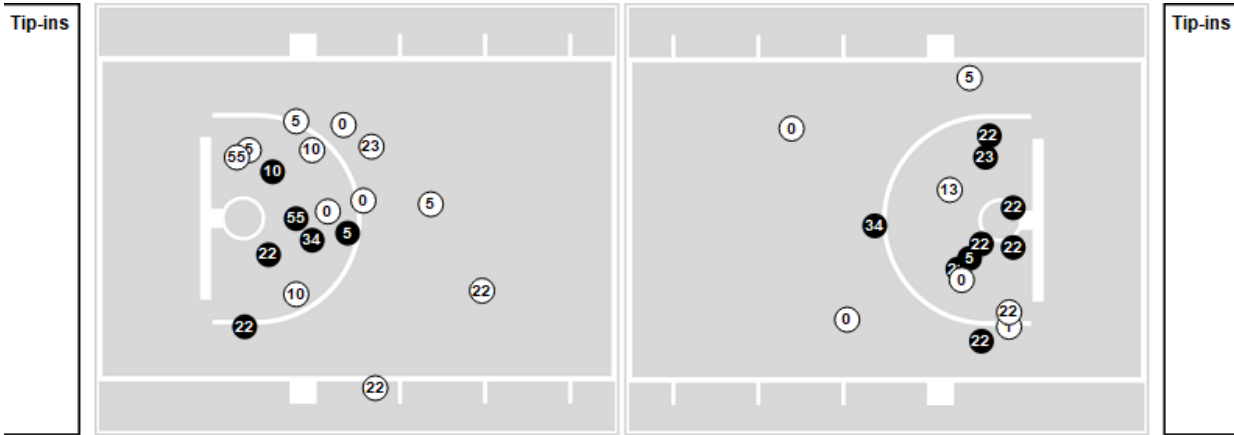

● Made ○ Missed N - Player Number

Louisville	M/A	%
Field Goals	22/64	34
2 Points	20/44	45
3 Points	2/20	10
Free Throws	18/23	78

Louisville	M/A	%
Points in the Paint	30 (15/33)	45
Fast Break Points	8 (5/5)	100
Second Chance Points	17 (13/25)	52
Effective FG%	36	



Players => All ; FG Types => All ; Results => All ;

Clemson

All Field Goals

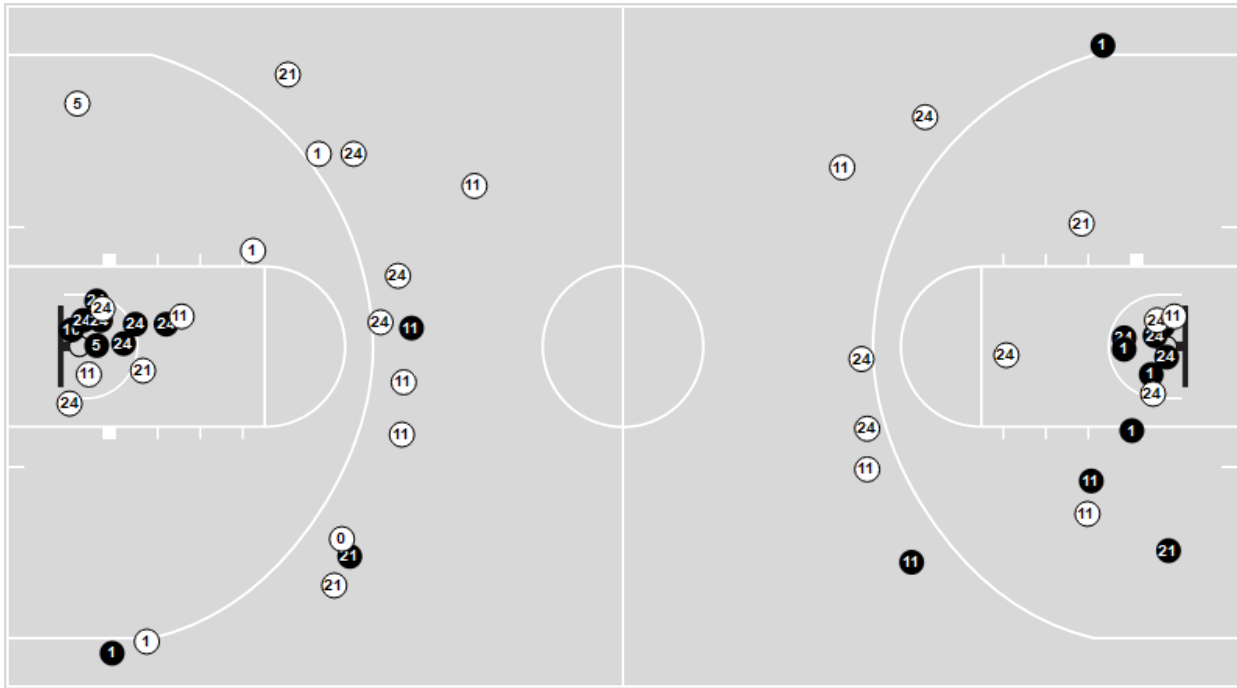

Shots in the Paint

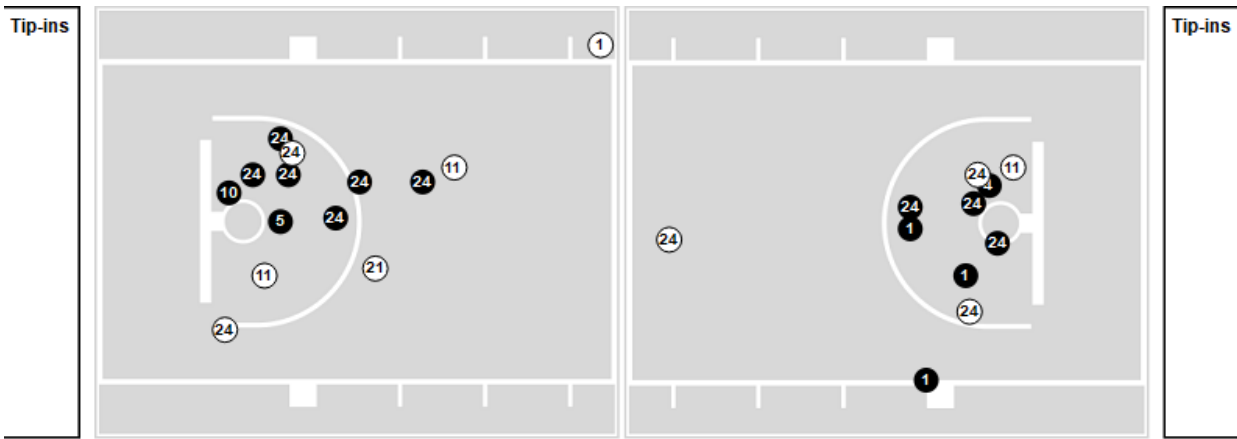

● Made ○ Missed N - Player Number

Clemson	M/A	%
Field Goals	22/51	43
2 Points	17/30	57
3 Points	5/21	24
Free Throws	21/25	84

Clemson	M/A	%
Points in the Paint	28 (14/23)	61
Fast Break Points	7 (3/3)	100
Second Chance Points	2 (1/4)	25
Effective FG%	48	