

Officials: Ted Valentine, Tony Henderson, Trey Styons

Clemson - 78

Record: 13-5 (3-4)

NO.	Name	Min	FG			Rebounds			Fouls		TP	AS	TO	ST	Blocks		+/-
			M-A	M-A	M-A	OR	DR	TOT	PF	FD					BS	BA	
4	Ian Schieffelin	F 17:37	3-5	1-2	0-0	1	5	6	5	2	7	3	0	0	0	1	4
21	Chauncey Wiggins	F 21:59	2-4	2-2	0-0	0	3	3	0	0	6	1	2	0	0	0	5
24	PJ Hall	F 26:47	5-13	0-3	3-4	1	5	6	3	6	13	1	0	0	1	3	10
1	Chase Hunter	G 29:07	3-3	0-0	8-8	1	1	2	0	4	14	2	2	1	0	0	12
11	Joseph Girard III	G 32:53	2-7	2-6	4-4	0	7	7	2	3	10	4	5	2	0	0	5
10	RJ Godfrey	08:31	1-2	0-0	0-0	0	1	1	3	0	2	0	1	0	0	0	-2
0	Josh Beadle	26:37	4-6	0-1	4-7	1	1	2	1	4	12	0	3	1	0	0	10
2	Dillon Hunter	13:35	2-3	1-1	0-0	0	3	3	2	0	5	2	0	1	0	0	1
5	Jack Clark	21:08	2-5	1-2	2-2	3	4	7	2	1	7	4	1	1	0	0	10
33	Bas Leyte	01:46	1-1	0-0	0-0	0	0	0	1	0	2	0	0	0	0	0	0
Team						0	2	2			0		1				
<b>Totals</b>			25-49	7-17	21-25	7	32	39	19	20	78	17	15	6	1	4	11

Shooting By Period		
1st FG%	11-26	42.3%
3PT%	4-10	40.0%
FT%	4-5	80%
2nd FG%	14-23	60.9%
3PT%	3-7	42.9%
FT%	17-20	85%
GMFG%	25-49	51.0%
3PT%	7-17	41.2%
FT%	21-25	84.0%

Dead Ball Rebounds: 2, 1

Technical Fouls: NONE

Florida State - 67

Record: 11-7 (5-2)

NO.	Name	Min	FG			Rebounds			Fouls		TP	AS	TO	ST	Blocks		+/-
			M-A	M-A	M-A	OR	DR	TOT	PF	FD					BS	BA	
2	Jamir Watkins	F 28:59	5-8	1-3	4-5	0	4	4	2	4	15	1	2	0	0	0	-6
5	De'Ante Green	F 12:00	1-1	0-0	2-2	0	1	1	2	2	4	0	0	0	0	0	-2
11	Baba Miller	F 23:50	3-6	1-4	1-2	0	2	2	4	1	8	1	2	0	1	0	-7
1	Jalen Warley	G 23:58	3-8	0-1	3-3	1	1	2	3	2	9	4	3	2	1	1	-1
22	Darin Green Jr.	G 31:36	4-12	2-6	3-4	0	5	5	3	2	13	0	0	0	0	0	-5
3	Cameron Corhen	13:52	0-0	0-0	1-2	0	1	1	2	1	1	0	1	1	1	0	2
10	Taylor Bol Bowen	10:51	0-1	0-1	1-3	1	0	1	2	2	1	0	1	2	1	0	-2
23	Primo Spears	25:24	4-11	0-2	4-5	0	2	2	1	4	12	1	2	0	0	0	-13
0	Chandler Jackson	10:16	2-5	0-0	0-0	1	1	2	1	1	4	0	0	0	0	0	-8
20	Josh Nickelberry	05:45	0-1	0-1	0-0	0	1	1	0	0	0	0	0	0	0	0	0
33	Jaylan Gainey	10:05	0-1	0-0	0-0	0	0	0	0	0	0	0	0	0	0	0	-10
12	Tom House	03:24	0-0	0-0	0-0	0	1	1	0	0	0	0	0	0	0	0	-3
Team						0	0	0			0		0				
<b>Totals</b>			22-54	4-18	19-26	3	19	22	20	19	67	7	11	5	4	1	-11

Shooting By Period		
1st FG%	12-29	41.4%
3PT%	1-7	14.3%
FT%	5-7	71.4%
2nd FG%	10-25	40.0%
3PT%	3-11	27.3%
FT%	14-19	73.7%
GMFG%	22-54	40.7%
3PT%	4-18	22.2%
FT%	19-26	73.1%

Dead Ball Rebounds: 3, 0

Technical Fouls: NONE

	CLEM	FSU
Biggest lead	13 (2 <sup>nd</sup> 5:54)	8 (1 <sup>st</sup> 10:17)
Best Scoring Run	9 (2 <sup>nd</sup> 18:09)	5 (1 <sup>st</sup> 17:16)
Lead Changes	3	
Times Tied	2	
Time with Lead	19:57	16:48

	CLEM	FSU
Points from		
Turnovers	14	16
Paint	34	26
Second Chance	4	3
Fast Breaks	11	7
Bench	28	18

	Period by Period Scoring		
	1st	2nd	TOT
CLEM	30	48	78
FSU	30	37	67

**Period 1**

**Period Starters:**

<b>FSU</b>	1 Warley J	2 Watkins J	5 Green D	11 Miller B	22 Green Jr. D
<b>CLEM</b>	1 Hunter C	4 Schieffelin I	11 Girard III J	21 Wiggins C	24 Hall P

Game Time	FSU	Score	Diff	CLEM
20:00	11 MILLER B jumpball won			24 HALL P jumpball lost
19:43	1 WARLEY J 2pt FG in the paint, layup blocked			
19:43				24 HALL P block (1)
19:38	1 WARLEY J offensive rebound (1)			
19:37	1 WARLEY J 2pt FG second chance in the paint, layup missed			
19:35				24 HALL P defensive rebound (1)
19:20				24 HALL P 2pt FG in the paint, layup blocked
19:20	1 WARLEY J block (1)			
19:17				4 SCHIEFFELIN I offensive rebound (1)
19:14				21 WIGGINS C 2pt FG second chance outside the paint, jump shot missed
19:12	22 GREEN JR. D defensive rebound (1)			
18:55	22 GREEN JR. D 2pt FG outside the paint, pull up jump shot made (2)	<b>2-0</b>	<b>2</b>	
18:35		<b>2-3</b>	<b>-1</b>	4 SCHIEFFELIN I 3pt FG , jump shot made (3)
18:35				11 GIRARD III J assist (1)
18:17	2 WATKINS J foul drawn (1)			24 HALL P foul personal (1 - 1)
17:59	1 WARLEY J 2pt FG in the paint, driving layup made (2)	<b>4-3</b>	<b>1</b>	
17:32				11 GIRARD III J turnover bad pass (1)
17:16	22 GREEN JR. D 3pt FG from turnover, jump shot made (5)	<b>7-3</b>	<b>4</b>	
17:16	1 WARLEY J assist (1)			
16:58		<b>7-5</b>	<b>2</b>	24 HALL P 2pt FG in the paint, dunk, made (2)
16:58				4 SCHIEFFELIN I assist (1)
16:33	2 WATKINS J 2pt FG in the paint, turnaround jump shot made (2)	<b>9-5</b>	<b>4</b>	
16:17		<b>9-7</b>	<b>2</b>	24 HALL P 2pt FG in the paint, layup made (4)
16:17				4 SCHIEFFELIN I assist (2)
16:17	5 GREEN D foul shooting (1 - 1)			24 HALL P foul drawn (1)
16:17		<b>9-8</b>	<b>1</b>	24 HALL P free throw 1 - 1 made (5)
15:58	Timeout media			
15:58				24 HALL P substitution out
15:58				10 GODFREY R substitution in
15:49	2 WATKINS J 2pt FG in the paint, pull up jump shot missed			
15:43				21 WIGGINS C defensive rebound (1)
15:32				4 SCHIEFFELIN I 2pt FG in the paint, layup blocked
15:32	11 MILLER B block (1)			
15:29	2 WATKINS J defensive rebound (1)			
15:07	1 WARLEY J 2pt FG in the paint, driving layup made (4)	<b>11-8</b>	<b>3</b>	
15:07	1 WARLEY J foul drawn (1)			4 SCHIEFFELIN I foul shooting (1 - 2)
15:07	5 GREEN D substitution out			
15:07	3 CORHEN C substitution in			
15:07	1 WARLEY J free throw 1 - 1 made (5)	<b>12-8</b>	<b>4</b>	
14:46				4 SCHIEFFELIN I 3pt FG , jump shot missed

Official Basketball PlaybyPlay - First Half  
**Clemson at Florida State**  
 01/20/24 Donald L. Tucker Center, Tallahassee  
 2023-24 FSU Men's Basketball

**Game Time:** 4:00 PM  
**Game Duration:** 2:10  
**Attendance:** 10,033

**Officials:** Ted Valentine, Tony Henderson, Trey Styons

Game Time	FSU	Score	Diff	CLEM
14:43				1 HUNTER C offensive rebound (1)
14:40	1 WARLEY J steal (1)			1 HUNTER C turnover bad pass (1)
14:36	1 WARLEY J 2pt FG fast break from turnover in the paint, driving layup made (7)	<b>14-8</b>	<b>6</b>	
14:11		<b>14-10</b>	<b>4</b>	10 GODFREY R 2pt FG in the paint, layup made (2)
13:44	22 GREEN JR. D foul drawn (1)			4 SCHIEFFELIN I foul shooting (2 - 3)
13:44	22 GREEN JR. D free throw 1 - 2 made (6)	<b>15-10</b>	<b>5</b>	
13:44	1 WARLEY J substitution out			
13:44	11 MILLER B substitution out			
13:44	10 BOWEN T substitution in			
13:44	23 SPEARS P substitution in			
13:44				4 SCHIEFFELIN I substitution out
13:44				21 WIGGINS C substitution out
13:44				0 BEADLE J substitution in
13:44				24 HALL P substitution in
13:44	22 GREEN JR. D free throw 2 - 2 missed			
13:43				10 GODFREY R defensive rebound (1)
13:24				0 BEADLE J turnover travel (1)
13:24	22 GREEN JR. D substitution out			
13:24	20 NICKELBERRY J substitution in			
13:24	2 WATKINS J substitution out			
13:24	0 JACKSON C substitution in			
13:02	10 BOWEN T turnover travel (1)			
12:52	10 BOWEN T foul personal (1 - 2)			24 HALL P foul drawn (2)
12:50		<b>15-12</b>	<b>3</b>	0 BEADLE J 2pt FG from turnover in the paint, layup made (2)
12:50				1 HUNTER C assist (1)
12:30	0 JACKSON C 2pt FG in the paint, pull up jump shot missed			
12:27	10 BOWEN T offensive rebound (1)			
12:26	10 BOWEN T 3pt FG second chance, jump shot missed			
12:23	0 JACKSON C offensive rebound (1)			
12:23	0 JACKSON C 2pt FG second chance in the paint, layup made (2)	<b>17-12</b>	<b>5</b>	
12:07				24 HALL P 3pt FG , jump shot missed
12:05	0 JACKSON C defensive rebound (2)			
12:05	0 JACKSON C foul drawn (1)			10 GODFREY R foul personal (1 - 4)
12:05				1 HUNTER C substitution out
12:05				2 HUNTER D substitution in
11:51	0 JACKSON C 2pt FG in the paint, jump shot missed			
11:50	offensive dead ball rebound (1)			
11:50	10 BOWEN T foul drawn (1)			10 GODFREY R foul personal (2 - 5)
11:50				Timeout media
11:50				10 GODFREY R substitution out
11:50				21 WIGGINS C substitution in
11:42	23 SPEARS P 2pt FG second chance outside the paint, step back jump shot missed			
11:38				11 GIRARD III J defensive rebound (1)
11:18	3 CORHEN C foul shooting (1 - 3)			0 BEADLE J foul drawn (1)
11:18				0 BEADLE J free throw 1 - 2 missed
11:18				offensive dead ball rebound (1)

Official Basketball PlaybyPlay - First Half  
**Clemson at Florida State**  
 01/20/24 Donald L. Tucker Center, Tallahassee  
 2023-24 FSU Men's Basketball

**Game Time:** 4:00 PM  
**Game Duration:** 2:10  
**Attendance:** 10,033

**Officials:** Ted Valentine, Tony Henderson, Trey Styons

Game Time	FSU	Score	Diff	CLEM
11:18		17-13	4	0 BEADLE J free throw 2 - 2 made (3)
10:55	23 SPEARS P 2pt FG outside the paint, pull up jump shot made (2)	19-13	6	
10:36	10 BOWEN T steal (1)			0 BEADLE J turnover bad pass (2)
10:33	23 SPEARS P foul drawn (1)			11 GIRARD III J foul personal (1 - 6)
10:33				1 HUNTER C substitution in
10:33				11 GIRARD III J substitution out
10:33	3 CORHEN C substitution out			
10:33	33 GAINEY J substitution in			
10:17	0 JACKSON C 2pt FG from turnover outside the paint, pull up jump shot made (4)	21-13	8	
09:47		21-16	5	21 WIGGINS C 3pt FG , jump shot made (3)
09:47				2 HUNTER D assist (1)
09:25	23 SPEARS P 2pt FG outside the paint, pull up jump shot made (4)	23-16	7	
09:08		23-18	5	1 HUNTER C 2pt FG in the paint, driving layup made (2)
08:39	20 NICKELBERRY J 3pt FG , jump shot missed			
08:37				2 HUNTER D defensive rebound (1)
08:22				24 HALL P 2pt FG in the paint, layup blocked
08:22	10 BOWEN T block (1)			
08:19	20 NICKELBERRY J defensive rebound (1)			
08:09	23 SPEARS P 2pt FG outside the paint, pull up jump shot missed			
08:07				24 HALL P defensive rebound (2)
07:42				24 HALL P 2pt FG in the paint, hook shot missed
07:39				24 HALL P offensive rebound (3)
07:39	10 BOWEN T foul personal (2 - 4)			24 HALL P foul drawn (3)
07:39				Timeout media
07:39	0 JACKSON C substitution out			
07:39	10 BOWEN T substitution out			
07:39	20 NICKELBERRY J substitution out			
07:39	23 SPEARS P substitution out			
07:39	33 GAINEY J substitution out			
07:39	1 WARLEY J substitution in			
07:39	2 WATKINS J substitution in			
07:39	5 GREEN D substitution in			
07:39	11 MILLER B substitution in			
07:39	22 GREEN JR. D substitution in			
07:39				2 HUNTER D substitution out
07:39				0 BEADLE J substitution out
07:39				5 CLARK J substitution in
07:39				11 GIRARD III J substitution in
07:36				5 CLARK J 2pt FG second chance in the paint, layup missed
07:34	2 WATKINS J defensive rebound (2)			
07:31	22 GREEN JR. D 3pt FG , jump shot missed			
07:28				11 GIRARD III J defensive rebound (2)
07:08				11 GIRARD III J 3pt FG , jump shot missed
07:04	22 GREEN JR. D defensive rebound (2)			
06:54	jump ball situation			
06:54	1 WARLEY J turnover lost ball (1)			1 HUNTER C steal (1)

Official Basketball Play by Play - First Half  
**Clemson at Florida State**  
 01/20/24 Donald L. Tucker Center, Tallahassee  
 2023-24 FSU Men's Basketball

**Game Time:** 4:00 PM  
**Game Duration:** 2:10  
**Attendance:** 10,033

**Officials:** Ted Valentine, Tony Henderson, Trey Styons

Game Time	FSU	Score	Diff	CLEM
06:40	2 WATKINS J foul shooting (1 - 5)			1 HUNTER C foul drawn (1)
06:40		<b>23-19</b>	<b>4</b>	1 HUNTER C free throw 1 - 2 made (3)
06:40		<b>23-20</b>	<b>3</b>	1 HUNTER C free throw 2 - 2 made (4)
06:26	5 GREEN D 2pt FG in the paint, alleyoop made (2)	<b>25-20</b>	<b>5</b>	
06:26	11 MILLER B assist (1)			
06:07		<b>25-23</b>	<b>2</b>	5 CLARK J 3pt FG , jump shot made (3)
06:07				11 GIRARD III J assist (2)
05:51	1 WARLEY J 2pt FG in the paint, floating jump shot missed			
05:47				21 WIGGINS C defensive rebound (2)
05:38				21 WIGGINS C 2pt FG outside the paint, step back jump shot missed
05:35	1 WARLEY J defensive rebound (2)			
05:31	1 WARLEY J 2pt FG in the paint, layup missed			
05:29				21 WIGGINS C defensive rebound (3)
05:21				11 GIRARD III J turnover lost ball (2)
05:10	5 GREEN D foul drawn (1)			24 HALL P foul shooting (2 - 7)
05:10	5 GREEN D free throw 1 - 2 made (3)	<b>26-23</b>	<b>3</b>	
05:10				1 HUNTER C substitution out
05:10				24 HALL P substitution out
05:10				0 BEADLE J substitution in
05:10				33 LEYTE B substitution in
05:10	5 GREEN D free throw 2 - 2 made (4)	<b>27-23</b>	<b>4</b>	
05:10	5 GREEN D substitution out			
05:10	3 CORHEN C substitution in			
04:58				21 WIGGINS C turnover travel (1)
04:58				21 WIGGINS C substitution out
04:58				2 HUNTER D substitution in
04:37	2 WATKINS J 3pt FG from turnover, jump shot missed			
04:34	offensive dead ball rebound (2)			
04:34	3 CORHEN C foul drawn (1)			33 LEYTE B foul personal (1 - 8)
04:34	1 WARLEY J substitution out			
04:34	23 SPEARS P substitution in			
04:34	3 CORHEN C 1&1 free throw 1 made (1)	<b>28-23</b>	<b>5</b>	
04:33	3 CORHEN C 1&1 free throw 2 missed			
04:33				5 CLARK J defensive rebound (1)
04:19		<b>28-25</b>	<b>3</b>	33 LEYTE B 2pt FG in the paint, layup made (2)
04:19				5 CLARK J assist (1)
04:04	23 SPEARS P 2pt FG in the paint, pull up jump shot missed			
04:01				2 HUNTER D defensive rebound (2)
03:40				0 BEADLE J 3pt FG , jump shot missed
03:38	3 CORHEN C defensive rebound (1)			
03:30	11 MILLER B 3pt FG , jump shot missed			
03:26				5 CLARK J defensive rebound (2)
03:24	Timeout media			
03:24	2 WATKINS J substitution out			
03:24	3 CORHEN C substitution out			
03:24	12 HOUSE T substitution in			
03:24	33 GAINEY J substitution in			
03:24				33 LEYTE B substitution out

Official Basketball PlaybyPlay - First Half  
**Clemson at Florida State**  
 01/20/24 Donald L. Tucker Center, Tallahassee  
 2023-24 FSU Men's Basketball

**Game Time:** 4:00 PM  
**Game Duration:** 2:10  
**Attendance:** 10,033

**Officials:** Ted Valentine, Tony Henderson, Trey Styons

Game Time	FSU	Score	Diff	CLEM
03:24				10 GODFREY R substitution in
03:03				2 HUNTER D 2pt FG in the paint, driving layup missed
03:00	11 MILLER B defensive rebound (1)			
02:54	11 MILLER B turnover lost ball (1)			5 CLARK J steal (1)
02:44				10 GODFREY R turnover offensive goal tending (1)
02:27	23 SPEARS P turnover lost ball (1)			
02:22		<b>28-28</b>	<b>0</b>	11 GIRARD III J 3pt FG fast break from turnover, jump shot made (3)
02:22				2 HUNTER D assist (2)
02:18	Timeout 30 Sec			
01:53	11 MILLER B 2pt FG in the paint, driving layup made (2)	<b>30-28</b>	<b>2</b>	
01:34				5 CLARK J 3pt FG , jump shot missed
01:29	12 HOUSE T defensive rebound (1)			
01:14	22 GREEN JR. D 3pt FG , step back jump shot missed			
01:10				11 GIRARD III J defensive rebound (3)
01:06				11 GIRARD III J 2pt FG in the paint, layup missed
01:02				5 CLARK J offensive rebound (3)
01:02		<b>30-30</b>	<b>0</b>	5 CLARK J 2pt FG fast break second chance in the paint, layup made (5)
00:35	33 GANEY J 2pt FG in the paint, dunk, missed			
00:32				11 GIRARD III J defensive rebound (4)
00:06				11 GIRARD III J 3pt FG , jump shot missed
00:04	11 MILLER B defensive rebound (2)			
00:01	11 MILLER B turnover lost ball (2)			0 BEADLE J steal (1)
<b>END OF PERIOD</b>				
<b>FSU 30-30 CLEM</b>				

Officials: Ted Valentine, Tony Henderson, Trey Styons

**Clemson - 30**

NO.	Name	Min	FG M-A	3P M-A	FT M-A	Rebounds OR DR TOT	Fouls PF FD	TP	AS	TO	ST	Blocks BS BA	+/-
4	Ian Schieffelin	F 06:16	1-3	1-2	0-0	1 0 1	2 0	3	2	0	0	0 1	-5
21	Chauncey Wiggins	F 13:08	1-3	1-1	0-0	0 3 3	0 0	3	0	1	0	0 0	-4
24	PJ Hall	F 12:36	2-6	0-1	1-1	1 2 3	2 3	5	0	0	0	1 2	1
1	Chase Hunter	G 13:18	1-1	0-0	2-2	1 0 1	0 1	4	1	1	1	0 0	-2
11	Joseph Girard III	G 17:06	1-4	1-3	0-0	0 4 4	1 0	3	2	2	0	0 0	-1
10	RJ Godfrey	07:32	1-1	0-0	0-0	0 1 1	2 0	2	0	1	0	0 0	-1
0	Josh Beadle	11:15	1-2	0-1	1-2	0 0 0	0 1	3	0	2	1	0 0	3
2	Dillon Hunter	09:24	0-1	0-0	0-0	0 2 2	0 0	0	2	0	0	0 0	4
5	Jack Clark	07:39	2-4	1-2	0-0	1 2 3	0 0	5	1	0	1	0 0	5
33	Bas Leyte	01:46	1-1	0-0	0-0	0 0 0	1 0	2	0	0	0	0 0	0
Team						0 0 0		0		0			
<b>Totals</b>			11-26	4-10	4-5	4 14 18	8 5	30	8	7	3	1 3	0

Shooting By Period		
1st FG%	11-26	42.3%
3PT%	4-10	40.0%
FT%	4-5	80%
GMFG%	11-26	42.3%
3PT%	4-10	40.0%
FT%	4-5	80.0%

Dead Ball Rebounds: 1, 0

Technical Fouls: NONE

**Florida State - 30**

NO.	Name	Min	FG M-A	3P M-A	FT M-A	Rebounds OR DR TOT	Fouls PF FD	TP	AS	TO	ST	Blocks BS BA	+/-
2	Jamir Watkins	F 10:51	1-3	0-1	0-0	0 2 2	1 1	2	0	0	0	0 0	3
5	De'Ante Green	F 07:22	1-1	0-0	2-2	0 0 0	1 1	4	0	0	0	0 0	2
11	Baba Miller	F 13:55	1-2	0-1	0-0	0 2 2	0 0	2	1	2	0	1 0	0
1	Jalen Warley	G 09:21	3-7	0-0	1-1	1 1 2	0 1	7	1	1	1	1 1	4
22	Darin Green Jr.	G 14:15	2-4	1-3	1-2	0 2 2	0 1	6	0	0	0	0 0	0
3	Cameron Corhen	06:20	0-0	0-0	1-2	0 1 1	1 1	1	0	0	0	0 0	2
10	Taylor Bol Bowen	06:05	0-1	0-1	0-0	1 0 1	2 1	0	0	1	1	1 0	0
23	Primo Spears	10:39	2-5	0-0	0-0	0 0 0	0 1	4	0	1	0	0 0	-4
0	Chandler Jackson	05:45	2-4	0-0	0-0	1 1 2	0 1	4	0	0	0	0 0	0
20	Josh Nickelberry	05:45	0-1	0-1	0-0	0 1 1	0 0	0	0	0	0	0 0	0
33	Jaylan Gainey	06:18	0-1	0-0	0-0	0 0 0	0 0	0	0	0	0	0 0	-4
12	Tom House	03:24	0-0	0-0	0-0	0 1 1	0 0	0	0	0	0	0 0	-3
Team						0 0 0		0		0			
<b>Totals</b>			12-29	1-7	5-7	3 11 14	5 8	30	2	5	2	3 1	0

Shooting By Period		
1st FG%	12-29	41.4%
3PT%	1-7	14.3%
FT%	5-7	71.4%
GMFG%	12-29	41.4%
3PT%	1-7	14.3%
FT%	5-7	71.4%

Dead Ball Rebounds: 2, 0

Technical Fouls: NONE

	CLEM	FSU
Biggest lead	1 (1 <sup>st</sup> 18:35)	8 (1 <sup>st</sup> 10:17)
Best Scoring Run	5 (1 <sup>st</sup> 2:22)	5 (1 <sup>st</sup> 17:16)
Lead Changes	2	
Times Tied	2	
Time with Lead	00:36	16:48

	CLEM	FSU
Points from		
Turnovers	7	10
Paint	14	14
Second Chance	2	3
Fast Breaks	5	2
Bench	12	9

	Period by Period Scoring		
	1st	2nd	TOT
CLEM	30	48	78
FSU	30	37	67

**Period 2**

**Period Starters:**

<b>FSU</b>	1 Warley J	2 Watkins J	5 Green D	11 Miller B	22 Green Jr. D
<b>CLEM</b>	1 Hunter C	4 Schieffelin I	11 Girard III J	21 Wiggins C	24 Hall P

Game Time	FSU	Score	Diff	CLEM
20:00	12 HOUSE T substitution out			
20:00	23 SPEARS P substitution out			
20:00	33 GAINEY J substitution out			
20:00	1 WARLEY J substitution in			
20:00	2 WATKINS J substitution in			
20:00	5 GREEN D substitution in			
20:00				0 BEADLE J substitution out
20:00				2 HUNTER D substitution out
20:00				5 CLARK J substitution out
20:00				10 GODFREY R substitution out
20:00				1 HUNTER C substitution in
20:00				4 SCHIEFFELIN I substitution in
20:00				21 WIGGINS C substitution in
20:00				24 HALL P substitution in
19:42	11 MILLER B 3pt FG , jump shot missed			
19:40				defensive dead ball rebound (2)
19:40	5 GREEN D foul personal (2 - 1)			24 HALL P foul drawn (4)
19:21		<b>30-32</b>	<b>-2</b>	24 HALL P 2pt FG in the paint, turnaround jump shot made (7)
18:54	1 WARLEY J turnover lost ball (2)			11 GIRARD III J steal (1)
18:54	1 WARLEY J foul personal (1 - 2)			11 GIRARD III J foul drawn (1)
18:54	Timeout 30 Sec			
18:54	Timeout media			
18:36		<b>30-35</b>	<b>-5</b>	21 WIGGINS C 3pt FG from turnover, jump shot made (6)
18:36				4 SCHIEFFELIN I assist (3)
18:18	22 GREEN JR. D 3pt FG , turnaround jump shot missed			
18:14				1 HUNTER C defensive rebound (2)
18:09		<b>30-37</b>	<b>-7</b>	24 HALL P 2pt FG in the paint, layup made (9)
18:09				11 GIRARD III J assist (3)
17:49	2 WATKINS J 2pt FG in the paint, driving layup made (4)	<b>32-37</b>	<b>-5</b>	
17:14	11 MILLER B foul personal (1 - 3)			4 SCHIEFFELIN I foul drawn (1)
17:10				24 HALL P 3pt FG , jump shot missed
17:07	5 GREEN D defensive rebound (1)			
16:54	22 GREEN JR. D 2pt FG in the paint, step back jump shot missed			
16:50				4 SCHIEFFELIN I defensive rebound (2)
16:38		<b>32-39</b>	<b>-7</b>	1 HUNTER C 2pt FG in the paint, driving layup made (6)
16:38				1 HUNTER C substitution out
16:38				2 HUNTER D substitution in
16:21	2 WATKINS J 2pt FG in the paint, driving layup made (6)	<b>34-39</b>	<b>-5</b>	
16:21	2 WATKINS J foul drawn (2)			24 HALL P foul shooting (3 - 1)
16:21				24 HALL P substitution out
16:21				10 GODFREY R substitution in
16:21	11 MILLER B substitution out			



Official Basketball Play by Play - Second Half  
**Clemson at Florida State**  
 01/20/24 Donald L. Tucker Center, Tallahassee  
 2023-24 FSU Men's Basketball

**Game Time:** 4:00 PM  
**Game Duration:** 2:10  
**Attendance:** 10,033

**Officials:** Ted Valentine, Tony Henderson, Trey Styons

Game Time	FSU	Score	Diff	CLEM
16:21	10 BOWEN T substitution in			
16:21	2 WATKINS J free throw 1 - 1 missed			
16:19				11 GIRARD III J defensive rebound (5)
16:06				10 GODFREY R 2pt FG in the paint, layup missed
16:04	2 WATKINS J defensive rebound (3)			
15:51	22 GREEN JR. D 3pt FG , jump shot made (9)	<b>37-39</b>	<b>-2</b>	
15:51	1 WARLEY J assist (2)			
15:31		<b>37-41</b>	<b>-4</b>	2 HUNTER D 2pt FG outside the paint, pull up jump shot made (2)
15:22	5 GREEN D foul drawn (2)			10 GODFREY R foul personal (3 - 2)
15:22	Timeout media			
15:22	5 GREEN D substitution out			
15:22	3 CORHEN C substitution in			
15:22				10 GODFREY R substitution out
15:22				21 WIGGINS C substitution out
15:22				0 BEADLE J substitution in
15:22				5 CLARK J substitution in
15:17	22 GREEN JR. D 2pt FG in the paint, floating jump shot missed			
12:15				2 HUNTER D defensive rebound (3)
15:00				11 GIRARD III J turnover bad pass (3)
14:57	1 WARLEY J turnover bad pass (3)			2 HUNTER D steal (1)
14:52				11 GIRARD III J 3pt FG from turnover, jump shot missed
12:49				5 CLARK J offensive rebound (4)
14:48	1 WARLEY J steal (2)			5 CLARK J turnover bad pass (1)
14:46	1 WARLEY J foul drawn (2)			2 HUNTER D foul shooting (1 - 3)
14:45	1 WARLEY J free throw fast break 1 - 2 made (8)	<b>38-41</b>	<b>-3</b>	
14:45	1 WARLEY J free throw fast break 2 - 2 made (9)	<b>39-41</b>	<b>-2</b>	
14:45				2 HUNTER D substitution out
14:45				11 GIRARD III J substitution out
14:45				1 HUNTER C substitution in
14:45				21 WIGGINS C substitution in
14:45	1 WARLEY J substitution out			
14:45	23 SPEARS P substitution in			
14:24	10 BOWEN T steal (2)			1 HUNTER C turnover lost ball (2)
14:14	10 BOWEN T foul drawn (2)			4 SCHIEFFELIN I foul shooting (3 - 4)
14:14	10 BOWEN T free throw 1 - 3 missed			
14:14	offensive dead ball rebound (3)			
14:14	10 BOWEN T free throw 2 - 3 made (1)	<b>40-41</b>	<b>-1</b>	
14:14	22 GREEN JR. D substitution out			
14:14	0 JACKSON C substitution in			
14:13	10 BOWEN T free throw 3 - 3 missed			
14:11				4 SCHIEFFELIN I defensive rebound (3)
13:52		<b>40-43</b>	<b>-3</b>	4 SCHIEFFELIN I 2pt FG in the paint, dunk, made (5)
13:52				1 HUNTER C assist (2)
13:30	3 CORHEN C foul offensive (2 - 4)			4 SCHIEFFELIN I foul drawn (2)
13:30	3 CORHEN C turnover offensive (1)			
13:30	3 CORHEN C substitution out			
13:30	33 GAINEY J substitution in			
13:12	0 JACKSON C foul shooting (1 - 5)			1 HUNTER C foul drawn (2)

Official Basketball Play by Play - Second Half  
**Clemson at Florida State**  
 01/20/24 Donald L. Tucker Center, Tallahassee  
 2023-24 FSU Men's Basketball

**Game Time:** 4:00 PM  
**Game Duration:** 2:10  
**Attendance:** 10,033

**Officials:** Ted Valentine, Tony Henderson, Trey Styons

Game Time	FSU	Score	Diff	CLEM
13:12		<b>40-44</b>	<b>-4</b>	1 HUNTER C free throw 1 - 2 made (7)
13:12		<b>40-45</b>	<b>-5</b>	1 HUNTER C free throw 2 - 2 made (8)
12:46	23 SPEARS P 3pt FG , jump shot missed			
12:43				4 SCHIEFFELIN I defensive rebound (4)
12:21		<b>40-47</b>	<b>-7</b>	4 SCHIEFFELIN I 2pt FG in the paint, layup made (7)
12:21				21 WIGGINS C assist (1)
11:55	2 WATKINS J 3pt FG , jump shot missed			
11:52				5 CLARK J defensive rebound (5)
11:35	2 WATKINS J foul shooting (2 - 6)			1 HUNTER C foul drawn (3)
11:35	Timeout media			
11:35	2 WATKINS J substitution out			
11:35	10 BOWEN T substitution out			
11:35	11 MILLER B substitution in			
11:35	22 GREEN JR. D substitution in			
11:35		<b>40-48</b>	<b>-8</b>	1 HUNTER C free throw 1 - 2 made (9)
11:35		<b>40-49</b>	<b>-9</b>	1 HUNTER C free throw 2 - 2 made (10)
11:06	11 MILLER B foul drawn (1)			5 CLARK J foul shooting (1 - 5)
11:06	11 MILLER B free throw 1 - 2 made (3)	<b>41-49</b>	<b>-8</b>	
11:06	11 MILLER B free throw 2 - 2 missed			
11:04				4 SCHIEFFELIN I defensive rebound (5)
10:44				21 WIGGINS C turnover bad pass (2)
10:32	23 SPEARS P foul drawn (2)			4 SCHIEFFELIN I foul shooting (4 - 6)
10:32	23 SPEARS P free throw 1 - 2 made (5)	<b>42-49</b>	<b>-7</b>	
10:32				4 SCHIEFFELIN I substitution out
10:32				21 WIGGINS C substitution out
10:32				11 GIRARD III J substitution in
10:32				24 HALL P substitution in
10:30	23 SPEARS P free throw 2 - 2 missed			
10:29				11 GIRARD III J defensive rebound (6)
10:27	11 MILLER B foul personal (2 - 7)			11 GIRARD III J foul drawn (2)
10:27		<b>42-50</b>	<b>-8</b>	11 GIRARD III J 1&1 free throw 1 made (4)
10:27		<b>42-51</b>	<b>-9</b>	11 GIRARD III J 1&1 free throw 2 made (5)
10:13	0 JACKSON C 2pt FG outside the paint, pull up jump shot missed			
10:11				5 CLARK J defensive rebound (6)
09:43	jump ball situation			
09:43	0 JACKSON C substitution out			
09:43	33 GAINEY J substitution out			
09:43	2 WATKINS J substitution in			
09:43	3 CORHEN C substitution in			
09:41				turnover shot clock (12)
09:30	2 WATKINS J 2pt FG from turnover in the paint, driving layup made (8)	<b>44-51</b>	<b>-7</b>	
09:22	11 MILLER B foul personal (3 - 8)			1 HUNTER C foul drawn (4)
09:22		<b>44-52</b>	<b>-8</b>	1 HUNTER C 1&1 free throw 1 made (11)
09:22	11 MILLER B substitution out			
09:22	1 WARLEY J substitution in			
09:22		<b>44-53</b>	<b>-9</b>	1 HUNTER C 1&1 free throw 2 made (12)
09:08	22 GREEN JR. D 2pt FG outside the paint, step back jump shot missed			

Official Basketball Play by Play - Second Half  
**Clemson at Florida State**  
 01/20/24 Donald L. Tucker Center, Tallahassee  
 2023-24 FSU Men's Basketball

**Game Time:** 4:00 PM  
**Game Duration:** 2:10  
**Attendance:** 10,033

**Officials:** Ted Valentine, Tony Henderson, Trey Styons

Game Time	FSU	Score	Diff	CLEM
09:07				defensive rebound (30)
08:41	22 GREEN JR. D foul personal (1 - 9)			24 HALL P foul drawn (5)
08:41				1 HUNTER C substitution out
08:41				2 HUNTER D substitution in
08:41				24 HALL P 1&1 free throw 1 missed
08:39	22 GREEN JR. D defensive rebound (3)			
08:32	22 GREEN JR. D 2pt FG in the paint, driving layup made (11)	<b>46-53</b>	<b>-7</b>	
08:14		<b>46-56</b>	<b>-10</b>	2 HUNTER D 3pt FG , jump shot made (5)
08:14				5 CLARK J assist (2)
07:52	22 GREEN JR. D foul drawn (2)			2 HUNTER D foul personal (2 - 7)
07:52	Timeout media			
07:52	22 GREEN JR. D 1&1 free throw 1 made (12)	<b>47-56</b>	<b>-9</b>	
07:52	22 GREEN JR. D 1&1 free throw 2 made (13)	<b>48-56</b>	<b>-8</b>	
07:49				0 BEADLE J 2pt FG in the paint, layup missed
07:45				0 BEADLE J offensive rebound (1)
07:45		<b>48-58</b>	<b>-10</b>	0 BEADLE J 2pt FG fast break second chance in the paint, layup made (5)
07:45				11 GIRARD III J assist (4)
07:29	23 SPEARS P foul drawn (3)			0 BEADLE J foul shooting (1 - 8)
07:29	23 SPEARS P free throw 1 - 2 made (6)	<b>49-58</b>	<b>-9</b>	
07:29	23 SPEARS P free throw 2 - 2 made (7)	<b>50-58</b>	<b>-8</b>	
07:14		<b>50-60</b>	<b>-10</b>	24 HALL P 2pt FG in the paint, layup made (11)
07:14				5 CLARK J assist (3)
06:57	23 SPEARS P 2pt FG outside the paint, jump shot made (9)	<b>52-60</b>	<b>-8</b>	
06:57	2 WATKINS J assist (1)			
06:36		<b>52-63</b>	<b>-11</b>	11 GIRARD III J 3pt FG , jump shot made (8)
06:36				5 CLARK J assist (4)
06:23	2 WATKINS J turnover bad pass (1)			
06:23				1 HUNTER C substitution in
06:23				2 HUNTER D substitution out
06:06	3 CORHEN C steal (1)			11 GIRARD III J turnover lost ball (4)
06:00	23 SPEARS P 2pt FG from turnover in the paint, driving layup missed			
05:58				24 HALL P defensive rebound (4)
05:54		<b>52-65</b>	<b>-13</b>	0 BEADLE J 2pt FG fast break in the paint, driving layup made (7)
05:36	2 WATKINS J 3pt FG , jump shot made (11)	<b>55-65</b>	<b>-10</b>	
05:36	1 WARLEY J assist (3)			
05:07				11 GIRARD III J 3pt FG , jump shot missed
05:05	22 GREEN JR. D defensive rebound (4)			
05:01	23 SPEARS P 3pt FG , jump shot missed			
04:57				11 GIRARD III J defensive rebound (7)
04:35				24 HALL P 2pt FG in the paint, layup blocked
04:35	3 CORHEN C block (1)			
04:31	22 GREEN JR. D defensive rebound (5)			
04:22	2 WATKINS J turnover bad pass (2)			11 GIRARD III J steal (2)
04:03				0 BEADLE J turnover bad pass (3)
04:03	3 CORHEN C substitution out			
04:03	11 MILLER B substitution in			
04:03				5 CLARK J substitution out

Official Basketball Play by Play - Second Half  
**Clemson at Florida State**  
 01/20/24 Donald L. Tucker Center, Tallahassee  
 2023-24 FSU Men's Basketball

**Game Time:** 4:00 PM  
**Game Duration:** 2:10  
**Attendance:** 10,033

**Officials:** Ted Valentine, Tony Henderson, Trey Styons

Game Time	FSU	Score	Diff	CLEM
04:03				4 SCHIEFFELIN I substitution in
03:51	22 GREEN JR. D 2pt FG from turnover outside the paint, jump shot missed			
03:48				0 BEADLE J defensive rebound (2)
03:46	1 WARLEY J foul personal (2 - 10)			0 BEADLE J foul drawn (2)
03:46	Timeout media			
03:46				0 BEADLE J free throw 1 - 2 missed
03:46				offensive dead ball rebound (3)
03:46				0 BEADLE J free throw 2 - 2 missed
03:43	23 SPEARS P defensive rebound (1)			
03:34	23 SPEARS P 2pt FG in the paint, driving layup missed			
03:31				4 SCHIEFFELIN I defensive rebound (6)
03:24		<b>55-67</b>	<b>-12</b>	0 BEADLE J 2pt FG in the paint, driving layup made (9)
03:24	11 MILLER B foul shooting (4 - 11)			0 BEADLE J foul drawn (3)
03:24		<b>55-68</b>	<b>-13</b>	0 BEADLE J free throw 1 - 1 made (10)
03:08	11 MILLER B 3pt FG , jump shot made (6)	<b>58-68</b>	<b>-10</b>	
03:08	1 WARLEY J assist (4)			
02:39				24 HALL P 3pt FG , jump shot missed
02:36	23 SPEARS P defensive rebound (2)			
02:33	23 SPEARS P turnover bad pass (2)			
02:18	22 GREEN JR. D foul personal (2 - 12)			0 BEADLE J foul drawn (4)
02:18		<b>58-69</b>	<b>-11</b>	0 BEADLE J free throw 1 - 2 made (11)
02:18		<b>58-70</b>	<b>-12</b>	0 BEADLE J free throw 2 - 2 made (12)
02:10	2 WATKINS J foul drawn (3)			4 SCHIEFFELIN I foul personal (5 - 9)
02:10				4 SCHIEFFELIN I substitution out
02:10				5 CLARK J substitution in
02:10	2 WATKINS J 1&1 free throw 1 made (12)	<b>59-70</b>	<b>-11</b>	
02:10	2 WATKINS J 1&1 free throw 2 made (13)	<b>60-70</b>	<b>-10</b>	
01:41				24 HALL P 2pt FG in the paint, turnaround jump shot missed
01:36				5 CLARK J offensive rebound (7)
01:36				5 CLARK J 2pt FG second chance in the paint, dunk, missed
01:35	2 WATKINS J defensive rebound (4)			
01:34	11 MILLER B 3pt FG , jump shot missed			
01:32				defensive rebound (37)
01:27	1 WARLEY J foul personal (3 - 13)			11 GIRARD III J foul drawn (3)
01:27		<b>60-71</b>	<b>-11</b>	11 GIRARD III J free throw 1 - 2 made (9)
01:27		<b>60-72</b>	<b>-12</b>	11 GIRARD III J free throw 2 - 2 made (10)
01:18	2 WATKINS J foul drawn (4)			5 CLARK J foul personal (2 - 10)
01:18	2 WATKINS J free throw 1 - 2 made (14)	<b>61-72</b>	<b>-11</b>	
01:18	2 WATKINS J free throw 2 - 2 made (15)	<b>62-72</b>	<b>-10</b>	
01:10	22 GREEN JR. D foul personal (3 - 14)			5 CLARK J foul drawn (1)
01:10		<b>62-73</b>	<b>-11</b>	5 CLARK J free throw 1 - 2 made (6)
01:10		<b>62-74</b>	<b>-12</b>	5 CLARK J free throw 2 - 2 made (7)
01:00	11 MILLER B 2pt FG in the paint, jump shot made (8)	<b>64-74</b>	<b>-10</b>	
01:00	23 SPEARS P assist (1)			
00:55	23 SPEARS P foul personal (1 - 15)			24 HALL P foul drawn (6)
00:55		<b>64-75</b>	<b>-11</b>	24 HALL P free throw 1 - 2 made (12)
00:55		<b>64-76</b>	<b>-12</b>	24 HALL P free throw 2 - 2 made (13)

**Clemson at Florida State**

01/20/24 Donald L. Tucker Center, Tallahassee  
2023-24 FSU Men's Basketball

**Game Time:** 4:00 PM

**Game Duration:** 2:10

**Attendance:** 10,033

**Officials:** Ted Valentine, Tony Henderson, Trey Styons

Game Time	FSU	Score	Diff	CLEM
00:51	23 SPEARS P 2pt FG fast break in the paint, driving layup made (11)	<b>66-76</b>	<b>-10</b>	
00:51	23 SPEARS P foul drawn (4)			11 GIRARD III J foul shooting (2 - 11)
00:50	23 SPEARS P free throw fast break 1 - 1 made (12)	<b>67-76</b>	<b>-9</b>	
00:46				11 GIRARD III J turnover bad pass (5)
00:46	1 WARLEY J 3pt FG from turnover, jump shot missed			
00:46				24 HALL P defensive rebound (5)
00:34		<b>67-78</b>	<b>-11</b>	1 HUNTER C 2pt FG fast break in the paint, dunk, made (14)
00:34				24 HALL P assist (1)
00:17	22 GREEN JR. D 3pt FG , jump shot missed			
00:17				24 HALL P defensive rebound (6)
<b>END OF GAME</b>				
<b>FSU 67-78 CLEM</b>				

Officials: Ted Valentine, Tony Henderson, Trey Styons

Clemson - 48

NO.	Name	Min	FG			Rebounds			Fouls		TP	AS	TO	ST	Blocks		+/-
			M-A	M-A	M-A	OR	DR	TOT	PF	FD					BS	BA	
4	Ian Schieffelin	F 11:21	2-2	0-0	0-0	0	5	5	3	2	4	1	0	0	0	0	9
21	Chauncey Wiggins	F 08:51	1-1	1-1	0-0	0	0	0	0	0	3	1	1	0	0	0	9
24	PJ Hall	F 14:11	3-7	0-2	2-3	0	3	3	1	3	8	1	0	0	0	1	9
1	Chase Hunter	G 15:49	2-2	0-0	6-6	0	1	1	0	3	10	1	1	0	0	0	14
11	Joseph Girard III	G 15:47	1-3	1-3	4-4	0	3	3	1	3	7	2	3	2	0	0	6
2	Dillon Hunter	04:11	2-2	1-1	0-0	0	1	1	2	0	5	0	0	1	0	0	-3
10	RJ Godfrey	00:59	0-1	0-0	0-0	0	0	0	1	0	0	0	0	0	0	0	-1
0	Josh Beadle	15:22	3-4	0-0	3-5	1	1	2	1	3	9	0	1	0	0	0	7
5	Jack Clark	13:29	0-1	0-0	2-2	2	2	4	2	1	2	3	1	0	0	0	5
Team						0	2	2			0		1				
<b>Totals</b>			14-23	3-7	17-20	3	18	21	11	15	48	9	8	3	0	1	11

Shooting By Period		
2 <sup>nd</sup> FG%	14-23	60.9%
3PT%	3-7	42.9%
FT%	17-20	85%
GMFG%	14-23	60.9%
3PT%	3-7	42.9%
FT%	17-20	85.0%

Dead Ball Rebounds: 1, 1

Technical Fouls: NONE

Florida State - 37

NO.	Name	Min	FG			Rebounds			Fouls		TP	AS	TO	ST	Blocks		+/-
			M-A	M-A	M-A	OR	DR	TOT	PF	FD					BS	BA	
2	Jamir Watkins	F 18:08	4-5	1-2	4-5	0	2	2	1	3	13	1	2	0	0	0	-9
5	De'Ante Green	F 04:38	0-0	0-0	0-0	0	1	1	1	1	0	0	0	0	0	0	-4
11	Baba Miller	F 09:55	2-4	1-3	1-2	0	0	0	4	1	6	0	0	0	0	0	-7
1	Jalen Warley	G 14:37	0-1	0-1	2-2	0	0	0	3	1	2	3	2	1	0	0	-5
22	Darin Green Jr.	G 17:21	2-8	1-3	2-2	0	3	3	3	1	7	0	0	0	0	0	-5
12	Tom House	00:00	0-0	0-0	0-0	0	0	0	0	0	0	0	0	0	0	0	0
10	Taylor Bol Bowen	04:46	0-0	0-0	1-3	0	0	0	0	1	1	0	0	1	0	0	-2
3	Cameron Corhen	07:32	0-0	0-0	0-0	0	0	0	1	0	0	0	1	1	1	0	0
23	Primo Spears	14:45	2-6	0-2	4-5	0	2	2	1	3	8	1	1	0	0	0	-9
0	Chandler Jackson	04:31	0-1	0-0	0-0	0	0	0	1	0	0	0	0	0	0	0	-8
33	Jaylan Gainey	03:47	0-0	0-0	0-0	0	0	0	0	0	0	0	0	0	0	0	-6
Team						0	0	0			0		0				
<b>Totals</b>			10-25	3-11	14-19	0	8	8	15	11	37	5	6	3	1	0	-11

Shooting By Period		
2 <sup>nd</sup> FG%	10-25	40.0%
3PT%	3-11	27.3%
FT%	14-19	73.7%
GMFG%	10-25	40.0%
3PT%	3-11	27.3%
FT%	14-19	73.7%

Dead Ball Rebounds: 1, 0

Technical Fouls: NONE

	CLEM	FSU
Biggest lead	13 (2 <sup>nd</sup> 5:54)	0 (1 <sup>st</sup> 20:00)
Best Scoring Run	8 (2 <sup>nd</sup> 11:35)	5 (2 <sup>nd</sup> 15:51)
Lead Changes	1	
Times Tied	0	
Time with Lead	19:21	00:00

	CLEM	FSU
Points from		
Turnovers	7	6
Paint	20	12
Second Chance	2	0
Fast Breaks	6	5
Bench	16	9

	Period by Period Scoring		
	1st	2nd	TOT
CLEM	30	48	78
FSU	30	37	67

**Officials:** Ted Valentine, Tony Henderson, Trey Styons

Players => All; FG Types => All ; Results => All ;

Players => All; FG Types => All ; Results => All ;

**Florida State**

**Clemson**

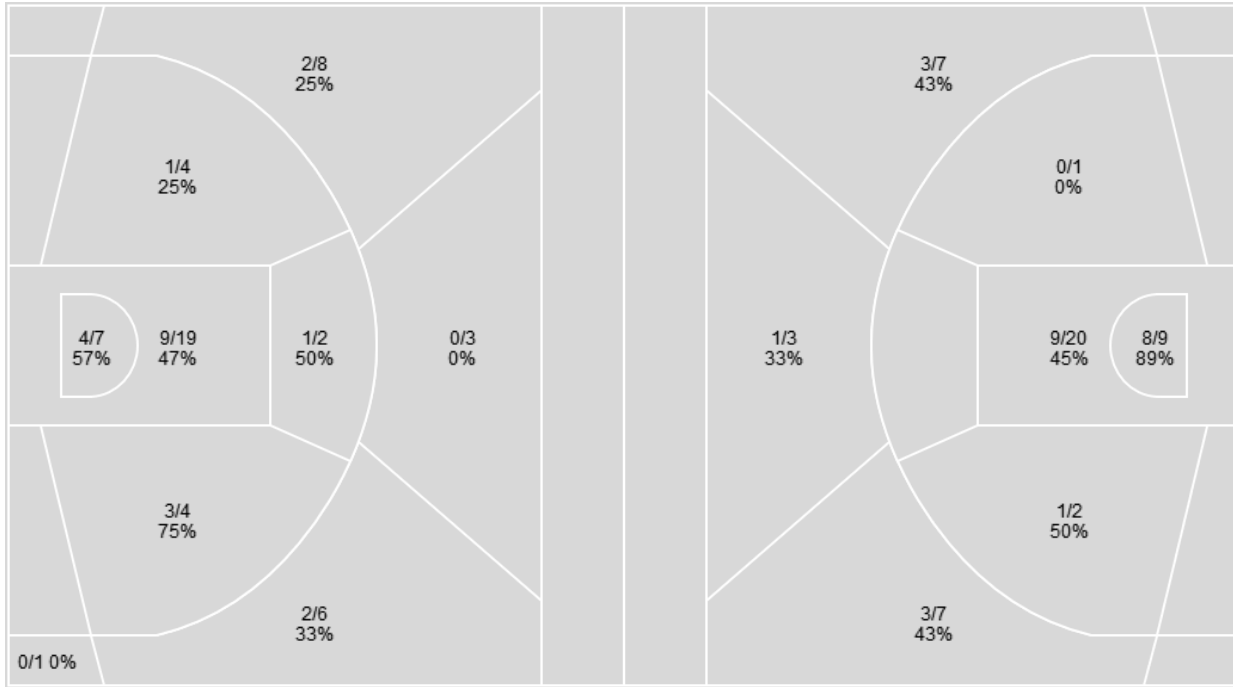

Florida State	M/A	%
Field Goals	22/54	41
2 Points	18/36	50
3 Points	4/18	22
Free Throws	19/26	73

Clemson	M/A	%
Field Goals	25/49	51
2 Points	18/32	56
3 Points	7/17	41
Free Throws	21/25	84