



Florida St. at Clemson

01/07/24 Littlejohn Coliseum, Clemson
2023-24 Women's Basketball

Game Time: 4:00 PM
Game Duration: 3:13
Attendance: 1,136

Officials: Karen Preato, Tom Danaher, Brandon Enterline

Florida St. - 78

Record: 12-4 (3-1)

NO.	Name	F	Min	FG	3P	FT	Rebounds			Fouls		TP	AS	TO	ST	Blocks		+/-
				M-A	M-A	M-A	OR	DR	TOT	PF	FD					BS	BA	
21	Makayla Timpson	F	29:15	10-10	0-0	2-6	2	6	8	2	5	22	0	1	1	2	0	10
00	Ta'Niya Latson	G	31:43	6-18	0-2	3-4	0	0	0	3	5	15	8	1	2	0	0	10
1	Brianna Turnage	G	28:44	2-3	0-0	0-2	4	6	10	2	3	4	1	2	1	0	0	15
3	O'Mariah Gordon	G	29:33	4-15	1-5	0-0	1	1	2	2	2	9	2	0	1	0	0	12
4	Sara Bejedi	G	39:05	5-10	5-7	4-6	0	5	5	2	4	19	3	2	1	0	0	6
2	Alexis Tucker		14:51	2-6	0-3	0-0	1	1	2	4	0	4	0	1	2	0	0	-14
13	Carla Viegas		16:04	1-5	1-5	0-0	0	1	1	1	0	3	0	1	0	0	0	-2
22	Sakyia White		07:60	0-0	0-0	0-0	2	0	2	0	0	0	1	0	1	0	0	-2
32	Avery Treadwell		02:45	1-1	0-0	0-0	1	0	1	0	0	2	0	2	0	0	0	0
Team							3	6	9			0		0				
Totals				31-68	7-22	9-18	14	26	40	16	19	78	15	10	9	2	0	6

Technical Fouls::NONE

Shooting By Period		
1st FG%	10-22	45.5%
3PT%	2-7	28.6%
FT%	1-2	50%
2nd FG%	9-17	52.9%
3PT%	3-8	37.5%
FT%	6-9	66.7%
3rd FG%	5-17	29.4%
3PT%	1-4	25.0%
FT%	0-0	0%
4th FG%	7-12	58.3%
3PT%	1-3	33.3%
FT%	2-7	28.6%
GM FG%	31-68	45.6%
3PT%	7-22	31.8%
FT%	9-18	50.0%

Dead Ball Rebounds: 4, 0

Clemson - 72

Record: 8-7 (1-2)

NO.	Name	F	Min	FG	3P	FT	Rebounds			Fouls		TP	AS	TO	ST	Blocks		+/-
				M-A	M-A	M-A	OR	DR	TOT	PF	FD					BS	BA	
3	MaKayla Elmore	F	35:15	3-7	2-5	0-0	0	4	4	3	0	8	0	4	0	0	0	-3
5	Amari Robinson	F	34:50	4-11	0-4	5-5	3	5	8	4	5	13	1	3	1	0	0	-9
0	Mackenzie Kramer	G	28:11	3-10	2-8	3-3	0	1	1	0	2	11	1	0	0	0	0	-6
1	Dayshyanette Harris	G	21:32	8-11	3-5	1-1	1	4	5	4	3	20	4	2	0	0	1	-10
22	Ruby Whitehorn	G	35:03	6-13	2-4	3-3	1	4	5	4	6	17	2	4	2	0	0	-4
21	Eno Inyang		06:08	0-0	0-0	0-0	0	1	1	1	0	0	1	1	0	0	0	-2
33	Danielle Rauch		27:46	1-5	1-4	0-0	0	1	1	2	0	3	1	2	2	0	1	6
30	Madi Ott		13:13	0-4	0-3	0-0	0	1	1	0	0	0	0	0	0	0	0	-2
2	Nya Valentine		-02:-12	0-1	0-0	0-0	0	0	0	1	0	0	1	1	0	0	0	0
Team							6	7	13			0		0				
Totals				25-62	10-33	12-12	11	28	39	19	16	72	11	17	5	0	2	-6

Technical Fouls::NONE

Shooting By Period		
1st FG%	7-16	43.8%
3PT%	3-11	27.3%
FT%	1-1	100%
2nd FG%	6-12	50.0%
3PT%	2-5	40.0%
FT%	5-5	100%
3rd FG%	5-19	26.3%
3PT%	3-10	30.0%
FT%	3-3	100%
4th FG%	7-15	46.7%
3PT%	2-7	28.6%
FT%	3-3	100%
GM FG%	25-62	40.3%
3PT%	10-33	30.3%
FT%	12-12	100.0%

Dead Ball Rebounds: 0, 0

	FSU	CLE
Biggest lead	18 (2 nd 9:02)	1 (4 th 6:39)
Best Scoring Run	10 (2 nd 9:28)	10 (4 th 9:53)
Lead Changes	2	
Times Tied	1	
Time with Lead	38:26	01:28

	FSU	CLE
Points from		
Turnovers	15	4
Paint	36	28
Second Chance	13	10
Fast Breaks	2	2
Bench	9	3

	Period by Period Scoring				
	1st	2nd	3rd	4th	TOT
FSU	23	27	11	17	78
CLE	18	19	16	19	72



Florida St. at Clemson

01/07/24 Littlejohn Coliseum, Clemson
2023-24 Women's Basketball

Game Time: 4:00 PM

Game Duration: 3:13

Attendance: 1,136

Officials: Karen Preato, Tom Danaher, Brandon Enterline

Period 1

Quarter Starters:

CLE	0 Kramer M	1 Harris D	3 Elmore M	5 Robinson A	22 Whitehorn R
FSU	00 Latson T	1 Turnage B	3 Gordon O	4 Bejedi S	21 Timpson M

Game Time	CLE	Score	Diff	FSU
10:00	3 ELMORE M jumpball lost			21 TIMPSON M jumpball won
09:54		0-2	-2	3 GORDON O 2pt FG in the paint, jump shot made (2)
09:38	5 ROBINSON A 2pt FG in the paint, layup missed			
09:33				1 TURNAGE B defensive rebound (1)
09:24		0-4	-4	00 LATSON T 2pt FG in the paint, jump shot made (2)
09:15	1 HARRIS D 2pt FG in the paint, layup made (2)	2-4	-2	
09:15	5 ROBINSON A assist (1)			
08:52		2-7	-5	4 BEJEDI S 3pt FG , jump shot made (3)
08:52				3 GORDON O assist (1)
08:34	3 ELMORE M turnover lost ball (1)			00 LATSON T steal (1)
08:27				00 LATSON T 2pt FG from turnover in the paint, jump shot missed
08:19				1 TURNAGE B offensive rebound (2)
08:18				3 GORDON O 2pt FG from turnover second chance in the paint, jump shot missed
08:15	1 HARRIS D defensive rebound (1)			
08:07	3 ELMORE M 3pt FG , jump shot missed			
08:03				1 TURNAGE B defensive rebound (3)
07:51		2-9	-7	21 TIMPSON M 2pt FG in the paint, layup made (2)
07:51				3 GORDON O assist (2)
07:36	1 HARRIS D 3pt FG , jump shot made (5)	5-9	-4	
07:36	22 WHITEHORN R assist (1)			
07:17		5-11	-6	3 GORDON O 2pt FG outside the paint, jump shot made (4)
07:17				00 LATSON T assist (1)
06:47	3 ELMORE M 3pt FG , jump shot missed			
06:44				21 TIMPSON M defensive rebound (1)
06:44	5 ROBINSON A foul personal (1 - 1)			21 TIMPSON M foul drawn (1)
06:44	5 ROBINSON A substitution out			
06:44	21 INYANG E substitution in			
06:38		5-13	-8	00 LATSON T 2pt FG outside the paint, jump shot made (4)
06:08	22 WHITEHORN R 3pt FG , jump shot made (3)	8-13	-5	
06:08	21 INYANG E assist (1)			
05:55	22 WHITEHORN R steal (1)			1 TURNAGE B turnover bad pass (1)
05:49	22 WHITEHORN R turnover travel (1)			
05:49	1 HARRIS D substitution out			
05:49	33 RAUCH D substitution in			
05:41				1 TURNAGE B 2pt FG from turnover in the paint, jump shot missed
05:41				offensive dead ball rebound (1)
05:41	21 INYANG E foul shooting (1 - 2)			21 TIMPSON M foul drawn (2)
05:41		8-14	-6	21 TIMPSON M free throw fast break 1 - 2 made (3)
05:41				21 TIMPSON M free throw fast break 2 - 2 missed
05:41	22 WHITEHORN R defensive rebound (1)			
05:21	22 WHITEHORN R foul drawn (1)			00 LATSON T foul shooting (1 - 1)



Florida St. at Clemson

01/07/24 Littlejohn Coliseum, Clemson
2023-24 Women's Basketball

Game Time: 4:00 PM
Game Duration: 3:13
Attendance: 1,136

Officials: Karen Preato, Tom Danaher, Brandon Enterline

Game Time	CLE	Score	Diff	FSU
05:21	21 INYANG E substitution out			
05:21	5 ROBINSON A substitution in			
05:11	22 WHITEHORN R 3pt FG , jump shot missed			
05:07	5 ROBINSON A offensive rebound (1)			
05:03	0 KRAMER M 3pt FG second chance , jump shot missed			
04:59	offensive rebound (4)			
04:59	Timeout media			
04:59	0 KRAMER M substitution out			
04:59	30 OTT M substitution in			
04:59				1 TURNAGE B substitution out
04:59				3 GORDON O substitution out
04:59				21 TIMPSON M substitution out
04:59				2 TUCKER A substitution in
04:59				13 VIEGAS C substitution in
04:59				22 WHITE S substitution in
04:57	33 RAUCH D 3pt FG second chance, jump shot made (3)	11-14	-3	
04:57	22 WHITEHORN R assist (2)			
04:40				2 TUCKER A 2pt FG outside the paint, jump shot missed
04:36				22 WHITE S offensive rebound (1)
04:30		11-16	-5	2 TUCKER A 2pt FG second chance outside the paint, jump shot made (2)
04:03	jump ball situation			
04:03	3 ELMORE M substitution out			
04:03	21 INYANG E substitution in			
04:00	33 RAUCH D 3pt FG , jump shot missed			
03:55	22 WHITEHORN R offensive rebound (2)			
03:47	30 OTT M 3pt FG second chance, jump shot missed			
03:44				defensive rebound (6)
03:27				00 LATSON T 2pt FG in the paint, jump shot missed
03:23	5 ROBINSON A defensive rebound (2)			
03:01	5 ROBINSON A 2pt FG in the paint, layup made (2)	13-16	-3	
03:01	33 RAUCH D assist (1)			
02:47				00 LATSON T 2pt FG in the paint, jump shot missed
02:44				22 WHITE S offensive rebound (2)
02:43		13-19	-6	4 BEJEDI S 3pt FG second chance, jump shot made (6)
02:43				22 WHITE S assist (1)
02:18	5 ROBINSON A foul drawn (1)			4 BEJEDI S foul personal (1 - 2)
02:18	5 ROBINSON A substitution out			
02:18	1 HARRIS D substitution in			
02:18				00 LATSON T substitution out
02:18				3 GORDON O substitution in
02:15	1 HARRIS D turnover lost ball (1)			22 WHITE S steal (1)
02:06				3 GORDON O 3pt FG from turnover, jump shot missed
02:06	21 INYANG E defensive rebound (1)			
02:06	1 HARRIS D 2pt FG in the paint, layup made (7)	15-19	-4	
02:06	22 WHITEHORN R substitution out			
02:06	5 ROBINSON A substitution in			
02:05		15-21	-6	2 TUCKER A 2pt FG outside the paint, jump shot made (4)
02:05	5 ROBINSON A turnover bad pass (1)			2 TUCKER A steal (1)



Florida St. at Clemson

01/07/24 Littlejohn Coliseum, Clemson
2023-24 Women's Basketball

Game Time: 4:00 PM
Game Duration: 3:13
Attendance: 1,136

Officials: Karen Preato, Tom Danaher, Brandon Enterline

Game Time	CLE	Score	Diff	FSU
02:05				2 TUCKER A 3pt FG from turnover, jump shot missed
02:05				offensive rebound (8)
01:56				3 GORDON O 3pt FG from turnover second chance, jump shot missed
01:56	1 HARRIS D defensive rebound (2)			
01:55	30 OTT M 3pt FG , jump shot missed			
01:55				21 TIMPSON M defensive rebound (2)
01:55				2 TUCKER A 3pt FG , jump shot missed
01:55	3 ELMORE M defensive rebound (1)			
01:55		15-23	-8	21 TIMPSON M 2pt FG outside the paint, jump shot made (5)
01:55	1 HARRIS D 2pt FG in the paint, jump shot made (9)	17-23	-6	
01:54	21 INYANG E turnover lost ball (1)			4 BEJEDI S steal (1)
01:36	21 INYANG E substitution out			
01:36	3 ELMORE M substitution in			
01:21				22 WHITE S substitution out
01:21				21 TIMPSON M substitution in
01:06	1 HARRIS D 3pt FG , jump shot blocked			
01:06				21 TIMPSON M block (1)
01:06				21 TIMPSON M defensive rebound (3)
00:57				13 VIEGAS C 3pt FG , jump shot missed
00:53				3 GORDON O offensive rebound (1)
00:31	30 OTT M substitution out			
00:31	33 RAUCH D substitution out			
00:31	0 KRAMER M substitution in			
00:31	5 ROBINSON A substitution in			
00:31				3 GORDON O substitution out
00:31				00 LATSON T substitution in
00:30	1 HARRIS D foul drawn (1)			2 TUCKER A foul shooting (1 - 3)
00:30	1 HARRIS D free throw 1 - 1 made (10)	18-23	-5	
00:16	22 WHITEHORN R substitution out			
00:16	30 OTT M substitution in			
00:16				2 TUCKER A substitution out
00:16				4 BEJEDI S substitution out
00:16				1 TURNAGE B substitution in
00:16				3 GORDON O substitution in
00:16				3 GORDON O 2pt FG in the paint, jump shot missed
00:16				offensive rebound (12)
00:00	30 OTT M substitution out			
00:00	22 WHITEHORN R substitution in			
00:00				13 VIEGAS C substitution out
00:00				4 BEJEDI S substitution in
END OF PERIOD				
CLE 18-23 FSU				



Florida St. at Clemson

01/07/24 Littlejohn Coliseum, Clemson
2023-24 Women's Basketball

Game Time: 4:00 PM
Game Duration: 3:13
Attendance: 1,136

Officials: Karen Preato, Tom Danaher, Brandon Enterline

Florida St. - 23

NO.	Name	Min	FG			Rebounds			Fouls		TP	AS	TO	ST	Blocks		+/-
			M-A	M-A	M-A	OR	DR	TOT	PF	FD					BS	BA	
21	Makayla Timpson	F 06:22	2-2	0-0	1-2	0	3	3	0	2	5	0	0	0	1	0	7
00	Ta'Niya Latson	G 08:13	2-5	0-0	0-0	0	0	0	1	0	4	1	0	1	0	0	5
1	Brianna Turnage	G 05:18	0-1	0-0	0-0	1	2	3	0	0	0	0	1	0	0	0	6
3	O'Mariah Gordon	G 07:05	2-6	0-2	0-0	1	0	1	0	0	4	2	0	0	0	0	6
4	Sara Bejedi	G 09:43	2-2	2-2	0-0	0	0	0	1	0	6	0	0	1	0	0	5
2	Alexis Tucker	04:42	2-5	0-2	0-0	0	0	0	1	0	4	0	0	1	0	0	-1
13	Carla Viegas	04:59	0-1	0-1	0-0	0	0	0	0	0	0	0	0	0	0	0	-1
22	Sakyia White	03:38	0-0	0-0	0-0	2	0	2	0	0	0	1	0	1	0	0	0
Team						2	1	3			0			0			
Totals			10-22	2-7	1-2	6	6	12	3	2	23	4	1	4	1	0	5

Shooting By Period		
1st FG%	10-22	45.5%
3PT%	2-7	28.6%
FT%	1-2	50%
GM FG%	10-22	45.5%
3PT%	2-7	28.6%
FT%	1-2	50.0%

Dead Ball Rebounds: 1, 0

Technical Fouls::NONE

Clemson - 18

NO.	Name	Min	FG			Rebounds			Fouls		TP	AS	TO	ST	Blocks		+/-
			M-A	M-A	M-A	OR	DR	TOT	PF	FD					BS	BA	
3	MaKayla Elmore	F 07:33	0-2	0-2	0-0	0	1	1	0	0	0	0	1	0	0	0	-4
5	Amari Robinson	F 08:25	1-2	0-0	0-0	1	1	2	1	1	2	1	1	0	0	0	-7
0	Mackenzie Kramer	G 05:32	0-1	0-1	0-0	0	0	0	0	0	0	0	0	0	0	0	-5
1	Dayshyanette Harris	G 06:29	4-5	1-2	1-1	0	2	2	0	1	10	0	1	0	0	1	-4
22	Ruby Whitehorn	G 07:54	1-2	1-2	0-0	1	1	2	0	1	3	2	1	1	0	0	-3
21	Eno Inyang	03:50	0-0	0-0	0-0	0	1	1	1	0	0	1	1	0	0	0	-1
33	Danielle Rauch	05:18	1-2	1-2	0-0	0	0	0	0	0	3	1	0	0	0	0	-1
30	Madi Ott	04:45	0-2	0-2	0-0	0	0	0	0	0	0	0	0	0	0	0	0
Team						1	0	1			0			0			
Totals			7-16	3-11	1-1	3	6	9	2	3	18	5	5	1	0	1	-5

Shooting By Period		
1st FG%	7-16	43.8%
3PT%	3-11	27.3%
FT%	1-1	100%
GM FG%	7-16	43.8%
3PT%	3-11	27.3%
FT%	1-1	100.0%

Dead Ball Rebounds: 0, 0

Technical Fouls::NONE

	FSU	CLE
Biggest lead	8 (1 st 6:38)	0 (1 st 10:00)
Best Scoring Run	5 (1 st 7:51)	3 (1 st 7:36)
Lead Changes	0	
Times Tied	0	
Time with Lead	09:54	00:00

Points from	FSU	CLE
Turnovers	1	0
Paint	6	8
Second Chance	6	3
Fast Breaks	1	0
Bench	4	3

	Period by Period Scoring				
	1st	2nd	3rd	4th	TOT
FSU	23	27	11	17	78
CLE	18	19	16	19	72



Florida St. at Clemson

01/07/24 Littlejohn Coliseum, Clemson
2023-24 Women's Basketball

Game Time: 4:00 PM
Game Duration: 3:13
Attendance: 1,136

Officials: Karen Preato, Tom Danaher, Brandon Enterline

Period 2

Quarter Starters:

CLE	0 Kramer M	1 Harris D	3 Elmore M	5 Robinson A	22 Whitehorn R
FSU	00 Latson T	1 Turnage B	3 Gordon O	4 Bejedi S	21 Timpson M

Game Time	CLE	Score	Diff	FSU
09:55		18-25	-7	21 TIMPSON M 2pt FG in the paint, layup made (7)
09:55				00 LATSON T assist (2)
09:42	1 HARRIS D 2pt FG outside the paint, jump shot made (12)	20-25	-5	
09:42				00 LATSON T 2pt FG outside the paint, jump shot missed
09:42	1 HARRIS D defensive rebound (3)			
09:42	0 KRAMER M 3pt FG , jump shot missed			
09:42				3 GORDON O defensive rebound (2)
09:42	1 HARRIS D 3pt FG , jump shot made (15)	23-25	-2	
09:42				4 BEJEDI S 3pt FG , jump shot missed
09:42				1 TURNAGE B offensive rebound (4)
09:42		23-28	-5	4 BEJEDI S 3pt FG second chance, jump shot made (9)
09:42				1 TURNAGE B assist (1)
09:42	5 ROBINSON A foul offensive (2 - 1)			1 TURNAGE B foul drawn (1)
09:42	5 ROBINSON A turnover offensive (2)			
09:42		23-31	-8	4 BEJEDI S 3pt FG from turnover, jump shot made (12)
09:42				00 LATSON T assist (3)
09:28		23-33	-10	21 TIMPSON M 2pt FG in the paint, layup made (9)
09:28				00 LATSON T assist (4)
09:28	1 HARRIS D turnover travel (2)			
09:28				13 VIEGAS C turnover travel (1)
09:28	22 WHITEHORN R 2pt FG from turnover outside the paint, jump shot missed			
09:28				1 TURNAGE B defensive rebound (5)
09:28		23-35	-12	1 TURNAGE B 2pt FG in the paint, layup made (2)
09:28				00 LATSON T assist (5)
09:28	22 WHITEHORN R 2pt FG in the paint, layup made (5)	25-35	-10	
09:27				4 BEJEDI S turnover travel (1)
09:27	22 WHITEHORN R 2pt FG from turnover outside the paint, jump shot missed			
09:27				4 BEJEDI S defensive rebound (1)
09:02		25-38	-13	13 VIEGAS C 3pt FG , jump shot made (3)
09:02	0 KRAMER M 3pt FG , jump shot missed			
09:02				4 BEJEDI S defensive rebound (2)
09:02	33 RAUCH D foul shooting (1 - 2)			00 LATSON T foul drawn (1)
09:02		25-39	-14	00 LATSON T free throw 1 - 2 made (5)
09:02		25-40	-15	00 LATSON T free throw 2 - 2 made (6)
09:02	2 VALENTINE N turnover bad pass (1)			1 TURNAGE B steal (1)
09:02		25-42	-17	1 TURNAGE B 2pt FG from turnover in the paint, layup made (4)
09:02	22 WHITEHORN R 3pt FG , jump shot made (8)	28-42	-14	
09:02	2 VALENTINE N assist (1)			
09:02				4 BEJEDI S 3pt FG , jump shot missed
09:02				21 TIMPSON M offensive rebound (4)
09:02		28-44	-16	21 TIMPSON M 2pt FG second chance in the paint, layup made (11)



Florida St. at Clemson

01/07/24 Littlejohn Coliseum, Clemson
2023-24 Women's Basketball

Game Time: 4:00 PM
Game Duration: 3:13
Attendance: 1,136

Officials: Karen Preato, Tom Danaher, Brandon Enterline

Game Time	CLE	Score	Diff	FSU
09:02				00 LATSON T assist (6)
09:02	3 ELMORE M foul shooting (1 - 3)			21 TIMPSON M foul drawn (3)
09:02				21 TIMPSON M free throw 1 - 1 missed
09:02	5 ROBINSON A defensive rebound (3)			
09:02	5 ROBINSON A substitution out			
09:02	21 INYANG E substitution in			
09:02				3 GORDON O substitution out
09:02				13 VIEGAS C substitution in
09:02	22 WHITEHORN R turnover lost ball (2)			21 TIMPSON M steal (1)
09:02				3 GORDON O 3pt FG from turnover, jump shot missed
09:02				21 TIMPSON M offensive rebound (5)
09:02		28-46	-18	21 TIMPSON M 2pt FG from turnover second chance in the paint, layup made (13)
09:02	22 WHITEHORN R 2pt FG in the paint, layup made (10)	30-46	-16	
09:02	22 WHITEHORN R foul drawn (2)			1 TURNAGE B foul shooting (1 - 1)
09:02	22 WHITEHORN R free throw 1 - 1 made (11)	31-46	-15	
09:02				13 VIEGAS C 3pt FG , jump shot missed
09:02	22 WHITEHORN R defensive rebound (3)			
09:02	22 WHITEHORN R 2pt FG in the paint, layup missed			
09:02	offensive rebound (13)			
09:02	22 WHITEHORN R foul drawn (3)			3 GORDON O foul shooting (1 - 2)
09:02	22 WHITEHORN R free throw 1 - 2 made (12)	32-46	-14	
09:02	22 WHITEHORN R free throw 2 - 2 made (13)	33-46	-13	
09:02	1 HARRIS D foul drawn (2)			00 LATSON T foul offensive (2 - 3)
09:02				00 LATSON T turnover offensive (1)
09:02	22 WHITEHORN R foul drawn (4)			3 GORDON O foul personal (2 - 4)
09:02	22 WHITEHORN R foul offensive (1 - 4)			3 GORDON O foul drawn (1)
09:02	22 WHITEHORN R turnover offensive (3)			
09:02	1 HARRIS D foul shooting (1 - 5)			4 BEJEDI S foul drawn (1)
09:02		33-47	-14	4 BEJEDI S free throw 1 - 2 made (13)
09:02		33-48	-15	4 BEJEDI S free throw 2 - 2 made (14)
09:02	3 ELMORE M turnover bad pass (2)			3 GORDON O steal (1)
09:02	22 WHITEHORN R foul shooting (2 - 6)			1 TURNAGE B foul drawn (2)
09:02				1 TURNAGE B free throw 1 - 2 missed
09:02				offensive dead ball rebound (2)
09:02				1 TURNAGE B free throw 2 - 2 missed
09:02	0 KRAMER M defensive rebound (1)			
09:01	1 HARRIS D substitution out			
09:01	33 RAUCH D substitution in			
08:51	Timeout 30 Sec			
08:48	21 INYANG E substitution out			
08:48	30 OTT M substitution in			
02:53	33 RAUCH D substitution out			
02:53	2 VALENTINE N substitution in			
05:27	2 VALENTINE N substitution out			
05:27	3 ELMORE M substitution out			
05:27	30 OTT M substitution out			
05:27	1 HARRIS D substitution in			
05:27	5 ROBINSON A substitution in			



Florida St. at Clemson

01/07/24 Littlejohn Coliseum, Clemson
2023-24 Women's Basketball

Game Time: 4:00 PM
Game Duration: 3:13
Attendance: 1,136

Officials: Karen Preato, Tom Danaher, Brandon Enterline

Game Time	CLE	Score	Diff	FSU
05:27	21 INYANG E substitution in			
05:05	0 KRAMER M substitution out			
05:05	21 INYANG E substitution out			
05:05	3 ELMORE M substitution in			
05:05	33 RAUCH D substitution in			
05:05				1 TURNAGE B substitution out
05:05				4 BEJEDI S substitution out
05:05				21 TIMPSON M substitution out
05:05				2 TUCKER A substitution in
05:05				3 GORDON O substitution in
05:05				22 WHITE S substitution in
04:27	22 WHITEHORN R substitution out			
04:27	30 OTT M substitution in			
04:27	30 OTT M substitution out			
04:27	22 WHITEHORN R substitution in			
04:27				00 LATSON T substitution out
04:27				4 BEJEDI S substitution in
02:30				13 VIEGAS C substitution out
02:30				1 TURNAGE B substitution in
02:14	22 WHITEHORN R substitution out			
02:14	0 KRAMER M substitution in			
02:11	33 RAUCH D 3pt FG , jump shot missed			
02:08	1 HARRIS D offensive rebound (4)			
02:08	jump ball situation			
01:43	3 ELMORE M foul offensive (2 - 7)			3 GORDON O foul drawn (2)
01:43	3 ELMORE M turnover offensive (3)			
01:43				4 BEJEDI S 2pt FG from turnover outside the paint, jump shot missed
01:38	33 RAUCH D defensive rebound (1)			
01:23	5 ROBINSON A foul drawn (2)			1 TURNAGE B foul shooting (2 - 5)
01:23	5 ROBINSON A free throw 1 - 2 made (3)	34-48	-14	
01:23	5 ROBINSON A free throw 2 - 2 made (4)	35-48	-13	
01:23	0 KRAMER M substitution out			
01:23	30 OTT M substitution in			
01:01				4 BEJEDI S 2pt FG outside the paint, jump shot missed
00:56				1 TURNAGE B offensive rebound (6)
00:44				2 TUCKER A 3pt FG second chance, jump shot missed
00:43	defensive rebound (17)			
00:43	30 OTT M substitution out			
00:43	0 KRAMER M substitution in			
00:43				22 WHITE S substitution out
00:43				21 TIMPSON M substitution in
00:30	1 HARRIS D foul loose ball (2 - 8)			4 BEJEDI S foul drawn (2)
00:30		35-49	-14	4 BEJEDI S free throw 1 - 2 made (15)
00:30		35-50	-15	4 BEJEDI S free throw 2 - 2 made (16)
00:05	3 ELMORE M 2pt FG in the paint, layup made (2)	37-50	-13	
00:05	0 KRAMER M assist (1)			
00:00	33 RAUCH D substitution out			
00:00	22 WHITEHORN R substitution in			



Official Basketball Play by Play - 2nd Period

Florida St. at Clemson

01/07/24 Littlejohn Coliseum, Clemson
2023-24 Women's Basketball

Game Time: 4:00 PM

Game Duration: 3:13

Attendance: 1,136

Officials: Karen Preato, Tom Danaher, Brandon Enterline

Game Time	CLE	Score	Diff	FSU
00:00				2 TUCKER A substitution out
00:00				00 LATSON T substitution in
END OF PERIOD				
CLE 37-50 FSU				



Florida St. at Clemson

01/07/24 Littlejohn Coliseum, Clemson
2023-24 Women's Basketball

Game Time: 4:00 PM
Game Duration: 3:13
Attendance: 1,136

Officials: Karen Preato, Tom Danaher, Brandon Enterline

Florida St. - 27

NO.	Name	F/G	Min	FG	3P	FT	Rebounds			Fouls		TP	AS	TO	ST	Blocks		+/-
				M-A	M-A	M-A	OR	DR	TOT	PF	FD					BS	BA	
21	Makayla Timpson	F	05:38	4-4	0-0	0-1	2	0	2	0	1	8	0	0	1	0	0	10
00	Ta'Niya Latson	G	05:33	0-1	0-0	2-2	0	0	0	1	1	2	5	1	0	0	0	10
1	Brianna Turnage	G	07:25	2-2	0-0	0-2	2	1	3	2	2	4	1	0	1	0	0	8
3	O'Mariah Gordon	G	06:03	0-1	0-1	0-0	0	1	1	2	2	0	0	0	1	0	0	9
4	Sara Bejedi	G	09:22	2-6	2-4	4-4	0	2	2	0	2	10	0	1	0	0	0	8
13	Carla Viegas		06:32	1-2	1-2	0-0	0	0	0	0	0	3	0	1	0	0	0	2
2	Alexis Tucker		05:05	0-1	0-1	0-0	0	0	0	0	0	0	0	0	0	0	0	-2
22	Sakyia White		04:22	0-0	0-0	0-0	0	0	0	0	0	0	0	0	0	0	0	-2
Team							0	0	0			0						
Totals				9-17	3-8	6-9	4	4	8	5	8	27	6	3	3	0	0	8

Shooting By Period		
2nd FG%	9-17	52.9%
3PT%	3-8	37.5%
FT%	6-9	66.7%
GM FG%	9-17	52.9%
3PT%	3-8	37.5%
FT%	6-9	66.7%

Dead Ball Rebounds: 1, 0

Technical Fouls::NONE

Clemson - 19

NO.	Name	F/G	Min	FG	3P	FT	Rebounds			Fouls		TP	AS	TO	ST	Blocks		+/-
				M-A	M-A	M-A	OR	DR	TOT	PF	FD					BS	BA	
3	MaKayla Elmore	F	09:38	1-1	0-0	0-0	0	0	0	2	0	2	0	2	0	0	0	-8
5	Amari Robinson	F	06:25	0-0	0-0	2-2	0	1	1	1	1	2	0	1	0	0	0	-9
0	Mackenzie Kramer	G	06:29	0-2	0-2	0-0	0	1	1	0	0	0	1	0	0	0	0	-8
1	Dayshyanette Harris	G	06:26	2-2	1-1	0-0	1	1	2	2	1	5	0	1	0	0	0	-8
22	Ruby Whitehorn	G	07:46	3-6	1-1	3-3	0	1	1	2	3	10	0	2	0	0	0	-10
21	Eno Inyang		00:36	0-0	0-0	0-0	0	0	0	0	0	0	0	0	0	0	0	1
33	Danielle Rauch		11:13	0-1	0-1	0-0	0	1	1	1	0	0	0	0	0	0	0	2
30	Madi Ott		04:01	0-0	0-0	0-0	0	0	0	0	0	0	0	0	0	0	0	0
2	Nya Valentine		-02:-34	0-0	0-0	0-0	0	0	0	0	0	0	1	1	0	0	0	0
Team							1	1	2			0						
Totals				6-12	2-5	5-5	2	6	8	8	5	19	2	7	0	0	0	-8

Shooting By Period		
2nd FG%	6-12	50.0%
3PT%	2-5	40.0%
FT%	5-5	100%
GM FG%	6-12	50.0%
3PT%	2-5	40.0%
FT%	5-5	100.0%

Dead Ball Rebounds: 0, 0

Technical Fouls::NONE

	FSU	CLE
Biggest lead	18 (2 nd 9:02)	0 (1 st 10:00)
Best Scoring Run	10(2 nd 9:28)	5(2 nd 9:42)
Lead Changes	0	
Times Tied	0	
Time with Lead	09:55	00:00

Points from	FSU	CLE
Turnovers	9	0
Paint	12	6
Second Chance	7	2
Fast Breaks	0	0
Bench	3	0

	Period by Period Scoring				
	1st	2nd	3rd	4th	TOT
FSU	23	27	11	17	78
CLE	18	19	16	19	72



Florida St. at Clemson

01/07/24 Littlejohn Coliseum, Clemson
2023-24 Women's Basketball

Game Time: 4:00 PM
Game Duration: 3:13
Attendance: 1,136

Officials: Karen Preato, Tom Danaher, Brandon Enterline

Florida St. - 50

NO.	Name	Min	FG			Rebounds			Fouls		TP	AS	TO	ST	Blocks		+/-
			M-A	3P	FT	OR	DR	TOT	PF	FD					BS	BA	
21	Makayla Timpson	F 12:00	6-6	0-0	1-3	2	3	5	0	3	13	0	0	1	1	0	17
00	Ta'Niya Latson	G 13:46	2-6	0-0	2-2	0	0	0	2	1	6	6	1	1	0	0	15
1	Brianna Turnage	G 12:43	2-3	0-0	0-2	3	3	6	2	2	4	1	1	1	0	0	14
3	O'Mariah Gordon	G 13:08	2-7	0-3	0-0	1	1	2	2	2	4	2	0	1	0	0	15
4	Sara Bejedi	G 19:05	4-8	4-6	4-4	0	2	2	1	2	16	0	1	1	0	0	13
2	Alexis Tucker	09:47	2-6	0-3	0-0	0	0	0	1	0	4	0	0	1	0	0	-3
13	Carla Viegas	11:31	1-3	1-3	0-0	0	0	0	0	0	3	0	1	0	0	0	1
22	Sakyia White	07:60	0-0	0-0	0-0	2	0	2	0	0	0	1	0	1	0	0	-2
Team						2	1	3			0		0				
Totals			19-39	5-15	7-11	10	10	20	8	10	50	10	4	7	1	0	13

Shooting By Period		
1st FG%	10-22	45.5%
3PT%	2-7	28.6%
FT%	1-2	50%
2nd FG%	9-17	52.9%
3PT%	3-8	37.5%
FT%	6-9	66.7%
GM FG%	19-39	48.7%
3PT%	5-15	33.3%
FT%	7-11	63.6%

Dead Ball Rebounds: 2, 0

Technical Fouls::NONE

Clemson - 37

NO.	Name	Min	FG			Rebounds			Fouls		TP	AS	TO	ST	Blocks		+/-
			M-A	3P	FT	OR	DR	TOT	PF	FD					BS	BA	
3	MaKayla Elmore	F 17:11	1-3	0-2	0-0	0	1	1	2	0	2	0	3	0	0	0	-12
5	Amari Robinson	F 14:50	1-2	0-0	2-2	1	2	3	2	2	4	1	2	0	0	0	-16
0	Mackenzie Kramer	G 12:01	0-3	0-3	0-0	0	1	1	0	0	0	1	0	0	0	0	-13
1	Dayshyanette Harris	G 12:55	6-7	2-3	1-1	1	3	4	2	2	15	0	2	0	0	1	-12
22	Ruby Whitehorn	G 15:40	4-8	2-3	3-3	1	2	3	2	4	13	2	3	1	0	0	-13
21	Eno Inyang	04:26	0-0	0-0	0-0	0	1	1	1	0	0	1	1	0	0	0	0
33	Danielle Rauch	16:31	1-3	1-3	0-0	0	1	1	1	0	3	1	0	0	0	0	1
30	Madi Ott	08:46	0-2	0-2	0-0	0	0	0	0	0	0	0	0	0	0	0	0
2	Nya Valentine	-02:-34	0-0	0-0	0-0	0	0	0	0	0	0	1	1	0	0	0	0
Team						2	1	3			0		0				
Totals			13-28	5-16	6-6	5	12	17	10	8	37	7	12	1	0	1	-13

Shooting By Period		
1st FG%	7-16	43.8%
3PT%	3-11	27.3%
FT%	1-1	100%
2nd FG%	6-12	50.0%
3PT%	2-5	40.0%
FT%	5-5	100%
GM FG%	13-28	46.4%
3PT%	5-16	31.3%
FT%	6-6	100.0%

Dead Ball Rebounds: 0, 0

Technical Fouls::NONE

	FSU	CLE
Biggest lead	18 (2 nd 9:02)	0 (1 st 10:00)
Best Scoring Run	10(2 nd 9:28)	5(2 nd 9:42)
Lead Changes	0	
Times Tied	0	
Time with Lead	19:54	00:00

Points from	FSU	CLE
Turnovers	10	0
Paint	18	14
Second Chance	13	5
Fast Breaks	1	0
Bench	7	3

	Period by Period Scoring				
	1st	2nd	3rd	4th	TOT
FSU	23	27	11	17	78
CLE	18	19	16	19	72



Period 3

Quarter Starters:

CLE	0 Kramer M	1 Harris D	3 Elmore M	5 Robinson A	22 Whitehorn R
FSU	00 Latson T	1 Turnage B	3 Gordon O	4 Bejedi S	21 Timpson M

Game Time	CLE	Score	Diff	FSU
09:53		37-52	-15	00 LATSON T 2pt FG in the paint, layup made (8)
09:48	5 ROBINSON A 2pt FG in the paint, layup missed			
09:37				4 BEJEDI S defensive rebound (3)
09:36				3 GORDON O 2pt FG in the paint, layup missed
09:32	5 ROBINSON A defensive rebound (4)			
08:56	1 HARRIS D 3pt FG , jump shot made (18)	40-52	-12	
08:49				3 GORDON O 2pt FG in the paint, layup missed
08:49	1 HARRIS D defensive rebound (5)			
08:49	3 ELMORE M 3pt FG , jump shot made (5)	43-52	-9	
08:49	1 HARRIS D assist (1)			
08:39		43-54	-11	00 LATSON T 2pt FG in the paint, jump shot made (10)
08:04	5 ROBINSON A 3pt FG , jump shot missed			
08:01				4 BEJEDI S defensive rebound (4)
07:55		43-57	-14	3 GORDON O 3pt FG , jump shot made (7)
07:55				4 BEJEDI S assist (1)
07:35	22 WHITEHORN R turnover lost ball (4)			00 LATSON T steal (2)
07:28				00 LATSON T 2pt FG from turnover in the paint, layup missed
07:24	3 ELMORE M defensive rebound (2)			
07:21	0 KRAMER M 3pt FG , jump shot missed			
07:17				defensive rebound (23)
07:16				Timeout 30 Sec
07:12	0 KRAMER M substitution out			
07:12	3 ELMORE M substitution out			
07:12	21 INYANG E substitution in			
07:12	30 OTT M substitution in			
07:12				3 GORDON O substitution out
07:12				21 TIMPSON M substitution out
07:12				13 VIEGAS C substitution in
07:12				32 TREADWELL A substitution in
07:06				00 LATSON T 2pt FG in the paint, layup missed
07:03	defensive rebound (21)			
06:45	1 HARRIS D 2pt FG in the paint, layup made (20)	45-57	-12	
06:34		45-59	-14	32 TREADWELL A 2pt FG in the paint, layup made (2)
06:34				00 LATSON T assist (7)
06:12	1 HARRIS D 3pt FG , jump shot missed			
06:08				13 VIEGAS C defensive rebound (1)
06:03	1 HARRIS D foul personal (3 - 1)			00 LATSON T foul drawn (2)
06:03	1 HARRIS D substitution out			
06:03	33 RAUCH D substitution in			
05:59	33 RAUCH D foul personal (2 - 2)			00 LATSON T foul drawn (3)
05:57	33 RAUCH D steal (1)			1 TURNAGE B turnover bad pass (2)
05:50	22 WHITEHORN R 2pt FG from turnover in the paint, jump shot missed			



Florida St. at Clemson

01/07/24 Littlejohn Coliseum, Clemson
2023-24 Women's Basketball

Game Time: 4:00 PM
Game Duration: 3:13
Attendance: 1,136

Officials: Karen Preato, Tom Danaher, Brandon Enterline

Game Time	CLE	Score	Diff	FSU
05:47				1 TURNAGE B defensive rebound (7)
05:37		45-61	-16	00 LATSON T 2pt FG in the paint, layup made (12)
05:34	Timeout 30 Sec			
05:30	21 INYANG E substitution out			
05:30	3 ELMORE M substitution in			
05:25				00 LATSON T substitution out
05:25				1 TURNAGE B substitution out
05:25				2 TUCKER A substitution in
05:25				3 GORDON O substitution in
05:25	5 ROBINSON A foul drawn (3)			2 TUCKER A foul shooting (2 - 1)
05:25	5 ROBINSON A free throw 1 - 2 made (5)	46-61	-15	
05:25	5 ROBINSON A free throw 2 - 2 made (6)	47-61	-14	
05:16				3 GORDON O 2pt FG outside the paint, jump shot missed
05:11				32 TREADWELL A offensive rebound (1)
05:00				32 TREADWELL A turnover travel (1)
04:47	30 OTT M 2pt FG from turnover in the paint, jump shot missed			
04:43	5 ROBINSON A offensive rebound (5)			
04:41	33 RAUCH D 3pt FG from turnover second chance, jump shot missed			
04:37				2 TUCKER A defensive rebound (1)
04:32				13 VIEGAS C 3pt FG , jump shot missed
04:29	defensive rebound (23)			
04:29	22 WHITEHORN R foul drawn (5)			2 TUCKER A foul personal (3 - 2)
04:27				32 TREADWELL A substitution out
04:27				21 TIMPSON M substitution in
04:10	3 ELMORE M turnover bad pass (4)			2 TUCKER A steal (2)
04:05				4 BEJEDI S 2pt FG from turnover outside the paint, jump shot missed
04:01	3 ELMORE M defensive rebound (3)			
03:57	30 OTT M 3pt FG , jump shot missed			
03:54				4 BEJEDI S defensive rebound (5)
03:41				13 VIEGAS C 3pt FG , jump shot missed
03:38	22 WHITEHORN R defensive rebound (4)			
03:24	5 ROBINSON A 2pt FG in the paint, jump shot missed			
03:22				defensive rebound (29)
03:22	30 OTT M substitution out			
03:22	0 KRAMER M substitution in			
03:22				13 VIEGAS C substitution out
03:22				00 LATSON T substitution in
03:14				3 GORDON O 2pt FG in the paint, jump shot missed
03:08	defensive rebound (26)			
03:07	33 RAUCH D substitution out			
03:07	1 HARRIS D substitution in			
02:49	1 HARRIS D foul drawn (3)			4 BEJEDI S foul personal (2 - 3)
02:47	0 KRAMER M 3pt FG , jump shot missed			
02:43	5 ROBINSON A offensive rebound (6)			
02:43	5 ROBINSON A 2pt FG second chance in the paint, layup made (8)	49-61	-12	
02:43	5 ROBINSON A foul drawn (4)			21 TIMPSON M foul shooting (1 - 4)
02:43	5 ROBINSON A free throw 1 - 1 made (9)	50-61	-11	



Florida St. at Clemson

01/07/24 Littlejohn Coliseum, Clemson
2023-24 Women's Basketball

Game Time: 4:00 PM
Game Duration: 3:13
Attendance: 1,136

Officials: Karen Preato, Tom Danaher, Brandon Enterline

Game Time	CLE	Score	Diff	FSU
02:26				00 LATSON T 2pt FG outside the paint, jump shot missed
02:22	5 ROBINSON A defensive rebound (7)			
02:20	3 ELMORE M 3pt FG , jump shot made (8)	53-61	-8	
02:20	1 HARRIS D assist (2)			
02:07				00 LATSON T 3pt FG , jump shot missed
02:03	defensive rebound (29)			
01:51	1 HARRIS D foul personal (4 - 3)			4 BEJEDI S foul drawn (3)
01:51	1 HARRIS D substitution out			
01:51	33 RAUCH D substitution in			
01:41				21 TIMPSON M turnover travel (1)
01:27	33 RAUCH D 2pt FG from turnover in the paint, layup blocked			
01:27				21 TIMPSON M block (2)
01:26	offensive rebound (30)			
01:26				2 TUCKER A substitution out
01:26				1 TURNAGE B substitution in
01:15	22 WHITEHORN R 2pt FG from turnover second chance in the paint, jump shot missed			
01:12				1 TURNAGE B defensive rebound (8)
00:51	22 WHITEHORN R steal (2)			32 TREADWELL A turnover lost ball (2)
00:49	3 ELMORE M 2pt FG from turnover in the paint, layup missed			
00:49	offensive rebound (31)			
00:36	22 WHITEHORN R 3pt FG from turnover second chance, jump shot missed			
00:30				1 TURNAGE B defensive rebound (9)
00:05				00 LATSON T 2pt FG in the paint, layup missed
00:00				1 TURNAGE B offensive rebound (10)
END OF PERIOD				
CLE 53-61 FSU				



Florida St. at Clemson

01/07/24 Littlejohn Coliseum, Clemson
2023-24 Women's Basketball

Game Time: 4:00 PM
Game Duration: 3:13
Attendance: 1,136

Officials: Karen Preato, Tom Danaher, Brandon Enterline

Florida St. - 11

NO.	Name	Min	FG			Rebounds			Fouls		TP	AS	TO	ST	Blocks		+/-
			M-A	3P	FT	OR	DR	TOT	PF	FD					BS	BA	
21	Makayla Timpson	F 07:15	0-0	0-0	0-0	0	0	0	1	0	0	0	1	0	1	0	-5
00	Ta'Niya Latson	G 07:57	3-8	0-1	0-0	0	0	0	0	2	6	1	0	1	0	0	-3
1	Brianna Turnage	G 06:01	0-0	0-0	0-0	1	3	4	0	0	0	0	1	0	0	0	3
3	O'Mariah Gordon	G 08:13	1-5	1-1	0-0	0	0	0	0	0	3	0	0	0	0	0	-7
4	Sara Bejedi	G 10:00	0-1	0-0	0-0	0	3	3	1	1	0	1	0	0	0	0	-5
13	Carla Viegas	03:50	0-2	0-2	0-0	0	1	1	0	0	0	0	0	0	0	0	0
32	Avery Treadwell	02:45	1-1	0-0	0-0	1	0	1	0	0	2	0	2	0	0	0	0
2	Alexis Tucker	03:59	0-0	0-0	0-0	0	1	1	2	0	0	0	0	1	0	0	-8
Team						0	2	2			0		0				
Totals			5-17	1-4	0-0	2	10	12	4	3	11	2	4	2	1	0	-5

Shooting By Period		
3 rd FG%	5-17	29.4%
3PT%	1-4	25.0%
FT%	0-0	0%
GM FG%	5-17	29.4%
3PT%	1-4	25.0%
FT%	0-0	0.0%

Dead Ball Rebounds: 0, 0

Technical Fouls::NONE

Clemson - 16

NO.	Name	Min	FG			Rebounds			Fouls		TP	AS	TO	ST	Blocks		+/-
			M-A	3P	FT	OR	DR	TOT	PF	FD					BS	BA	
3	MaKayla Elmore	F 08:18	2-3	2-2	0-0	0	2	2	0	0	6	0	1	0	0	0	7
5	Amari Robinson	F 10:00	1-4	0-1	3-3	2	2	4	0	2	5	0	0	0	0	0	5
0	Mackenzie Kramer	G 06:10	0-2	0-2	0-0	0	0	0	0	0	0	0	0	0	0	0	5
1	Dayshyanette Harris	G 05:13	2-3	1-2	0-0	0	1	1	2	1	5	2	0	0	0	0	5
22	Ruby Whitehorn	G 10:00	0-3	0-1	0-0	0	1	1	0	1	0	0	1	1	0	0	5
21	Eno Inyang	01:42	0-0	0-0	0-0	0	0	0	0	0	0	0	0	0	0	0	-2
30	Madi Ott	03:50	0-2	0-1	0-0	0	0	0	0	0	0	0	0	0	0	0	0
33	Danielle Rauch	04:47	0-2	0-1	0-0	0	0	0	1	0	0	0	0	1	0	1	0
Team						2	4	6			0		0				
Totals			5-19	3-10	3-3	4	10	14	3	4	16	2	2	2	0	1	5

Shooting By Period		
3 rd FG%	5-19	26.3%
3PT%	3-10	30.0%
FT%	3-3	100%
GM FG%	5-19	26.3%
3PT%	3-10	30.0%
FT%	3-3	100.0%

Dead Ball Rebounds: 0, 0

Technical Fouls::NONE

	FSU	CLE
Biggest lead	16 (3 rd 5:37)	0 (1 st 10:00)
Best Scoring Run	5(3 rd 7:55)	8(3 rd 2:20)
Lead Changes	0	
Times Tied	0	
Time with Lead	09:53	00:00

	FSU	CLE
Points from		
Turnovers	0	0
Paint	8	4
Second Chance	0	3
Fast Breaks	0	0
Bench	2	0

	Period by Period Scoring				
	1st	2nd	3rd	4th	TOT
FSU	23	27	11	17	78
CLE	18	19	16	19	72



Florida St. at Clemson

01/07/24 Littlejohn Coliseum, Clemson
2023-24 Women's Basketball

Game Time: 4:00 PM
Game Duration: 3:13
Attendance: 1,136

Officials: Karen Preato, Tom Danaher, Brandon Enterline

Period 4

Quarter Starters:

CLE	0 Kramer M	3 Elmore M	5 Robinson A	22 Whitehorn R	33 Rauch D
FSU	00 Latson T	1 Turnage B	3 Gordon O	4 Bejedi S	21 Timpson M

Game Time	CLE	Score	Diff	FSU
09:53	22 WHITEHORN R 2pt FG in the paint, layup made (15)	55-61	-6	
09:40		55-63	-8	21 TIMPSON M 2pt FG in the paint, layup made (15)
09:40				4 BEJEDI S assist (2)
09:07	22 WHITEHORN R 2pt FG in the paint, layup made (17)	57-63	-6	
08:52				3 GORDON O 2pt FG in the paint, layup missed
08:49	5 ROBINSON A defensive rebound (8)			
08:30	3 ELMORE M 3pt FG , jump shot missed			
08:27				21 TIMPSON M defensive rebound (6)
08:27	5 ROBINSON A foul drawn (5)			21 TIMPSON M foul personal (2 - 1)
08:27				3 GORDON O substitution out
08:27				13 VIEGAS C substitution in
08:11	0 KRAMER M 2pt FG in the paint, jump shot made (2)	59-63	-4	
07:56	3 ELMORE M foul shooting (3 - 1)			00 LATSON T foul drawn (4)
07:56		59-64	-5	00 LATSON T free throw 1 - 2 made (13)
07:56				00 LATSON T free throw 2 - 2 missed
07:56	22 WHITEHORN R defensive rebound (5)			
07:55	0 KRAMER M 2pt FG in the paint, jump shot missed			
07:50	offensive rebound (34)			
07:48	0 KRAMER M foul drawn (1)			13 VIEGAS C foul shooting (1 - 2)
07:48	0 KRAMER M free throw fast break 1 - 2 made (3)	60-64	-4	
07:48	0 KRAMER M free throw fast break 2 - 2 made (4)	61-64	-3	
07:44				13 VIEGAS C substitution out
07:44				2 TUCKER A substitution in
07:20				00 LATSON T 3pt FG , jump shot missed
07:17				2 TUCKER A offensive rebound (2)
07:00	5 ROBINSON A steal (1)			2 TUCKER A turnover lost ball (1)
06:39	0 KRAMER M 3pt FG from turnover, jump shot made (7)	64-64	0	
06:39	0 KRAMER M foul drawn (2)			2 TUCKER A foul shooting (4 - 3)
06:39				2 TUCKER A substitution out
06:39				3 GORDON O substitution in
06:39				Timeout 30 Sec
06:39	0 KRAMER M free throw 1 - 1 made (8)	65-64	1	
06:23	33 RAUCH D steal (2)			4 BEJEDI S turnover lost ball (2)
05:57	33 RAUCH D turnover out of bounds (1)			
05:42				00 LATSON T 2pt FG from turnover in the paint, layup missed
05:38	3 ELMORE M defensive rebound (4)			
05:25	5 ROBINSON A 3pt FG , jump shot missed			
05:21				defensive rebound (35)
05:21	22 WHITEHORN R foul personal (3 - 2)			1 TURNAGE B foul drawn (3)
05:11		65-66	-1	3 GORDON O 2pt FG in the paint, jump shot made (9)
04:57	33 RAUCH D turnover bad pass (2)			
04:43		65-68	-3	21 TIMPSON M 2pt FG from turnover in the paint, layup made (17)



Florida St. at Clemson

01/07/24 Littlejohn Coliseum, Clemson
2023-24 Women's Basketball

Game Time: 4:00 PM
Game Duration: 3:13
Attendance: 1,136

Officials: Karen Preato, Tom Danaher, Brandon Enterline

Game Time	CLE	Score	Diff	FSU
04:43				4 BEJEDI S assist (3)
04:26	5 ROBINSON A 2pt FG in the paint, layup made (11)	67-68	-1	
04:08		67-70	-3	00 LATSON T 2pt FG in the paint, hook shot made (15)
03:38	5 ROBINSON A 3pt FG , jump shot missed			
03:36				defensive rebound (36)
03:36	33 RAUCH D substitution out			
03:36	1 HARRIS D substitution in			
03:36	22 WHITEHORN R substitution out			
03:36	30 OTT M substitution in			
03:14		67-72	-5	21 TIMPSON M 2pt FG in the paint, jump shot made (19)
03:13	5 ROBINSON A foul shooting (3 - 3)			21 TIMPSON M foul drawn (4)
03:13				21 TIMPSON M free throw 1 - 1 missed
03:13	30 OTT M defensive rebound (1)			
03:12	5 ROBINSON A turnover travel (3)			
03:03	30 OTT M substitution out			
03:03	22 WHITEHORN R substitution in			
02:36		67-75	-8	4 BEJEDI S 3pt FG from turnover, jump shot made (19)
02:22	5 ROBINSON A 2pt FG in the paint, layup made (13)	69-75	-6	
02:22	1 HARRIS D assist (3)			
01:55		69-77	-8	21 TIMPSON M 2pt FG outside the paint, jump shot made (21)
01:55				00 LATSON T assist (8)
01:43	Timeout 30 Sec			
01:39	1 HARRIS D 2pt FG in the paint, layup missed			
01:35				21 TIMPSON M defensive rebound (7)
01:14				00 LATSON T 2pt FG in the paint, layup missed
01:12	defensive rebound (37)			
01:02	0 KRAMER M 3pt FG , jump shot made (11)	72-77	-5	
01:02	1 HARRIS D assist (4)			
00:31				3 GORDON O 3pt FG , jump shot missed
00:27				offensive rebound (38)
00:27				Timeout 30 Sec
00:24				Timeout 30 Sec
00:24	22 WHITEHORN R foul personal (4 - 4)			00 LATSON T foul drawn (5)
00:22	5 ROBINSON A foul personal (4 - 5)			4 BEJEDI S foul drawn (4)
00:22				4 BEJEDI S free throw 1 - 2 missed
00:22				offensive dead ball rebound (3)
00:22				4 BEJEDI S free throw 2 - 2 missed
00:22	defensive rebound (38)			
00:22	3 ELMORE M substitution out			
00:22	2 VALENTINE N substitution in			
00:14	5 ROBINSON A 3pt FG , jump shot missed			
00:12	offensive rebound (39)			
00:12	1 HARRIS D substitution out			
00:12	3 ELMORE M substitution in			
00:11	22 WHITEHORN R foul drawn (6)			00 LATSON T foul personal (3 - 4)
00:06	2 VALENTINE N 2pt FG second chance in the paint, jump shot missed			
00:04				21 TIMPSON M defensive rebound (8)
00:04	2 VALENTINE N foul personal (1 - 6)			21 TIMPSON M foul drawn (5)



Official Basketball Play by Play - 4th Period

Florida St. at Clemson

01/07/24 Littlejohn Coliseum, Clemson
2023-24 Women's Basketball

Game Time: 4:00 PM

Game Duration: 3:13

Attendance: 1,136

Officials: Karen Preato, Tom Danaher, Brandon Enterline

Game Time	CLE	Score	Diff	FSU
00:04	2 VALENTINE N substitution out			
00:04	1 HARRIS D substitution in			
00:04				21 TIMPSON M free throw fast break 1 - 2 missed
00:04				offensive dead ball rebound (4)
00:04		72-78	-6	21 TIMPSON M free throw fast break 2 - 2 made (22)
00:04	Timeout 30 Sec			
00:04	1 HARRIS D substitution out			
00:04	3 ELMORE M substitution out			
00:04	22 WHITEHORN R substitution out			
00:04	2 VALENTINE N substitution in			
00:04	30 OTT M substitution in			
00:04	33 RAUCH D substitution in			
00:02	0 KRAMER M 3pt FG , jump shot missed			
00:00				defensive rebound (40)
END OF GAME				
CLE 72-78 FSU				



Florida St. at Clemson

01/07/24 Littlejohn Coliseum, Clemson
2023-24 Women's Basketball

Game Time: 4:00 PM
Game Duration: 3:13
Attendance: 1,136

Officials: Karen Preato, Tom Danaher, Brandon Enterline

Florida St. - 17

NO.	Name	F	Min	FG			Rebounds			Fouls		TP	AS	TO	ST	Blocks		+/-	
				M-A	3P	FT	OR	DR	TOT	PF	FD					BS	BA		
21	Makayla Timpson	F	10:00	4-4	0-0	1-3	0	3	3	1	2	9	0	0	0	0	0	-2	
00	Ta'Niya Latson	G	10:00	1-4	0-1	1-2	0	0	0	1	2	3	1	0	0	0	0	-2	
1	Brianna Turnage	G	10:00	0-0	0-0	0-0	0	0	0	0	1	0	0	0	0	0	0	-2	
3	O'Mariah Gordon	G	08:12	1-3	0-1	0-0	0	0	0	0	0	2	0	0	0	0	0	4	
4	Sara Bejedi	G	10:00	1-1	1-1	0-2	0	0	0	0	1	3	2	1	0	0	0	-2	
13	Carla Viegas		00:43	0-0	0-0	0-0	0	0	0	1	0	0	0	0	0	0	0	-3	
2	Alexis Tucker		01:05	0-0	0-0	0-0	1	0	1	1	0	0	0	1	0	0	0	-3	
Team							1	3	4			0		0					
Totals				7-12	1-3	2-7	2	6	8	4	6	17	3	2	0	0	0	0	-2

Shooting By Period		
4 th FG%	7-12	58.3%
3PT%	1-3	33.3%
FT%	2-7	28.6%
GM FG%	7-12	58.3%
3PT%	1-3	33.3%
FT%	2-7	28.6%

Dead Ball Rebounds: 2, 0

Technical Fouls::NONE

Clemson - 19

NO.	Name	F	Min	FG			Rebounds			Fouls		TP	AS	TO	ST	Blocks		+/-
				M-A	3P	FT	OR	DR	TOT	PF	FD					BS	BA	
3	MaKayla Elmore	F	09:46	0-1	0-1	0-0	0	1	1	1	0	0	0	0	0	0	0	2
5	Amari Robinson	F	10:00	2-5	0-3	0-0	0	1	1	2	1	4	0	1	1	0	0	2
0	Mackenzie Kramer	G	10:00	3-5	2-3	3-3	0	0	0	0	2	11	0	0	0	0	0	2
1	Dayshyanette Harris	G	03:24	0-1	0-0	0-0	0	0	0	0	0	0	2	0	0	0	0	-3
22	Ruby Whitehorn	G	09:23	2-2	0-0	0-0	0	1	1	2	1	4	0	0	0	0	0	4
30	Madi Ott		00:37	0-0	0-0	0-0	0	1	1	0	0	0	0	0	0	0	0	-2
2	Nya Valentine		00:22	0-1	0-0	0-0	0	0	0	1	0	0	0	0	0	0	0	0
33	Danielle Rauch		06:28	0-0	0-0	0-0	0	0	0	0	0	0	0	2	1	0	0	5
Team							2	2	4			0		0				
Totals				7-15	2-7	3-3	2	6	8	6	4	19	2	3	2	0	0	2

Shooting By Period		
4 th FG%	7-15	46.7%
3PT%	2-7	28.6%
FT%	3-3	100%
GM FG%	7-15	46.7%
3PT%	2-7	28.6%
FT%	3-3	100.0%

Dead Ball Rebounds: 0, 0

Technical Fouls::NONE

	FSU	CLE
Biggest lead	8 (4 th 9:40)	1 (4 th 6:39)
Best Scoring Run	7(4 th 2:36)	6(4 th 6:39)
Lead Changes	2	
Times Tied	1	
Time with Lead	08:25	01:28

Points from	FSU	CLE
Turnovers	5	4
Paint	10	10
Second Chance	0	2
Fast Breaks	1	2
Bench	0	0

	Period by Period Scoring				
	1st	2nd	3rd	4th	TOT
FSU	23	27	11	17	78
CLE	18	19	16	19	72



Florida St. at Clemson

01/07/24 Littlejohn Coliseum, Clemson
2023-24 Women's Basketball

Game Time: 4:00 PM
Game Duration: 3:13
Attendance: 1,136

Officials: Karen Preato, Tom Danaher, Brandon Enterline

Florida St. - 28

NO.	Name	Min	FG			Rebounds			Fouls		TP	AS	TO	ST	Blocks		+/-
			M-A	3P	FT	OR	DR	TOT	PF	FD					BS	BA	
21	Makayla Timpson	F 17:15	4-4	0-0	1-3	0	3	3	2	2	9	0	1	0	1	0	-7
00	Ta'Niya Latson	G 17:57	4-12	0-2	1-2	0	0	0	1	4	9	2	0	1	0	0	-5
1	Brianna Turnage	G 16:01	0-0	0-0	0-0	1	3	4	0	1	0	0	1	0	0	0	1
3	O'Mariah Gordon	G 16:25	2-8	1-2	0-0	0	0	0	0	0	5	0	0	0	0	0	-3
4	Sara Bejedi	G 20:00	1-2	1-1	0-2	0	3	3	1	2	3	3	1	0	0	0	-7
13	Carla Viegas	04:33	0-2	0-2	0-0	0	1	1	1	0	0	0	0	0	0	0	-3
32	Avery Treadwell	02:45	1-1	0-0	0-0	1	0	1	0	0	2	0	2	0	0	0	0
2	Alexis Tucker	05:04	0-0	0-0	0-0	1	1	2	3	0	0	0	1	1	0	0	-11
Team						1	5	6			0		0				
Totals			12-29	2-7	2-7	4	16	20	8	9	28	5	6	2	1	0	-7

Shooting By Period		
3 rd FG%	5-17	29.4%
3PT%	1-4	25.0%
FT%	0-0	0%
4 th FG%	7-12	58.3%
3PT%	1-3	33.3%
FT%	2-7	28.6%
GM FG%	12-29	41.4%
3PT%	2-7	28.6%
FT%	2-7	28.6%

Dead Ball Rebounds: 2, 0

Technical Fouls::NONE

Clemson - 35

NO.	Name	Min	FG			Rebounds			Fouls		TP	AS	TO	ST	Blocks		+/-
			M-A	3P	FT	OR	DR	TOT	PF	FD					BS	BA	
3	MaKayla Elmore	F 18:04	2-4	2-3	0-0	0	3	3	1	0	6	0	1	0	0	0	9
5	Amari Robinson	F 20:00	3-9	0-4	3-3	2	3	5	2	3	9	0	1	1	0	0	7
0	Mackenzie Kramer	G 16:10	3-7	2-5	3-3	0	0	0	0	2	11	0	0	0	0	0	7
1	Dayshyanette Harris	G 08:37	2-4	1-2	0-0	0	1	1	2	1	5	4	0	0	0	0	2
22	Ruby Whitehorn	G 19:23	2-5	0-1	0-0	0	2	2	2	2	4	0	1	1	0	0	9
21	Eno Inyang	01:42	0-0	0-0	0-0	0	0	0	0	0	0	0	0	0	0	0	-2
30	Madi Ott	04:27	0-2	0-1	0-0	0	1	1	0	0	0	0	0	0	0	0	-2
33	Danielle Rauch	11:15	0-2	0-1	0-0	0	0	0	1	0	0	0	2	2	0	1	5
2	Nya Valentine	00:22	0-1	0-0	0-0	0	0	0	1	0	0	0	0	0	0	0	0
Team						4	6	10			0		0				
Totals			12-34	5-17	6-6	6	16	22	9	8	35	4	5	4	0	1	7

Shooting By Period		
3 rd FG%	5-19	26.3%
3PT%	3-10	30.0%
FT%	3-3	100%
4 th FG%	7-15	46.7%
3PT%	2-7	28.6%
FT%	3-3	100%
GM FG%	12-34	35.3%
3PT%	5-17	29.4%
FT%	6-6	100.0%

Dead Ball Rebounds: 0, 0

Technical Fouls::NONE

	FSU	CLE
Biggest lead	16 (3 rd 5:37)	1 (4 th 6:39)
Best Scoring Run	7(4 th 2:36)	10(4 th 9:53)
Lead Changes	2	
Times Tied	1	
Time with Lead	18:25	01:28

	FSU	CLE
Points from		
Turnovers	5	4
Paint	18	14
Second Chance	0	5
Fast Breaks	1	2
Bench	2	0

	Period by Period Scoring				
	1st	2nd	3rd	4th	TOT
FSU	23	27	11	17	78
CLE	18	19	16	19	72



Florida St. at Clemson

01/07/24 Littlejohn Coliseum, Clemson
2023-24 Women's Basketball

Officials: Karen Preato, Tom Danaher, Brandon Enterline

{ Players => All; } FG Types => All; Results => All;

{ Players => All; } FG Types => All; Results => All;

Clemson

Florida St.

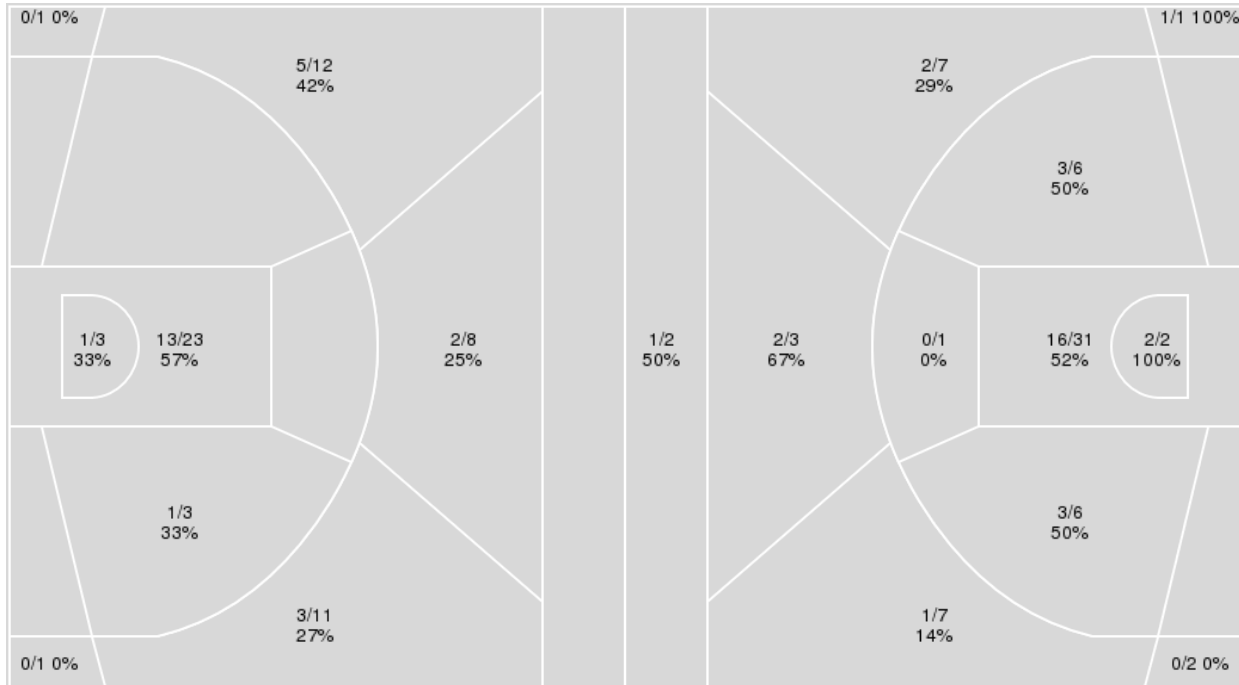

Clemson	M/A	%
Field Goals	25/62	40
2 Points	15/29	52
3 Points	10/33	30
Free Throws	12/12	100

Florida St.	M/A	%
Field Goals	31/68	46
2 Points	24/46	52
3 Points	7/22	32
Free Throws	9/18	50



Florida St. at Clemson

01/07/24 Littlejohn Coliseum, Clemson
2023-24 Women's Basketball

Game Time: 4:00 PM
Game Duration: 3:13
Attendance: 1,136

Officials: Karen Preato, Tom Danaher, Brandon Enterline

Florida St.

No	Name	Mins		Score		Points Diff		Points per Min		Assists		Rebounds		Steals		Turnovers	
		On	Off	On	Off	On	Off	On	Off	On	Off	On	Off	On	Off	On	Off
00	Ta'Niya Latson	31:43	08:17	72 - 62	6 - 10	10	-4	2.27	0.72	15	0	31	9	5	4	9	1
1	Brianna Turnage	28:44	11:16	69 - 54	9 - 18	15	-9	2.40	0.80	14	1	29	11	5	4	8	2
2	Alexis Tucker	14:51	25:09	11 - 25	67 - 47	-14	20	0.74	2.66	1	14	13	27	4	5	3	7
3	OMariah Gordon	29:33	10:27	64 - 52	14 - 20	12	-6	2.17	1.34	13	2	33	7	7	2	7	3
4	Sara Bejedi	39:05	00:55	78 - 72	0 - 0	6	0	2.00	0.00	15	0	39	1	9	0	10	0
13	Carla Viegas	16:04	23:56	18 - 23	60 - 49	-5	11	1.12	2.51	2	13	15	25	6	3	3	7
21	Makayla Timpson	29:15	10:45	65 - 57	13 - 15	8	-2	2.22	1.21	13	2	30	10	6	3	8	2
22	Sakyia White	07:60	32:00	9 - 11	69 - 61	-2	8	1.13	2.16	1	14	6	34	3	6	0	10
32	Avery Treadwell	02:45	37:15	4 - 4	74 - 68	0	6	1.45	1.99	1	14	4	36	0	9	2	8

Clemson

No	Name	Mins		Score		Points Diff		Points per Min		Assists		Rebounds		Steals		Turnovers	
		On	Off	On	Off	On	Off	On	Off	On	Off	On	Off	On	Off	On	Off
0	Mackenzie Kramer	28:11	11:49	59 - 65	13 - 13	-6	0	2.09	1.10	9	2	28	11	4	1	13	4
1	Dayshanette Harris	21:32	18:29	51 - 61	21 - 17	-10	4	2.37	1.14	9	2	23	16	1	4	14	3
3	MaKayla Elmore	35:15	04:45	64 - 67	8 - 11	-3	-3	1.82	1.69	10	1	32	7	4	1	14	3
5	Amari Robinson	34:50	05:10	62 - 71	10 - 7	-9	3	1.78	1.94	10	1	34	5	4	1	12	5
21	Eno Inyang	06:08	33:52	16 - 18	56 - 60	-2	-4	2.61	1.65	2	9	10	29	2	3	7	10
22	Ruby Whitehorn	35:03	04:57	65 - 70	7 - 8	-5	-1	1.85	1.41	10	1	33	6	5	0	13	4
30	Madi Ott	13:13	26:47	13 - 15	59 - 63	-2	-4	0.98	2.20	2	9	12	27	1	4	5	12
33	Danielle Rauch	27:46	12:14	29 - 23	43 - 55	6	-12	1.04	3.51	3	8	22	17	4	1	7	10



Officials: Karen Preato, Tom Danaher, Brandon Enterline

Players => AllFG Types=>AllResults=>All
Florida St.

All Field Goals

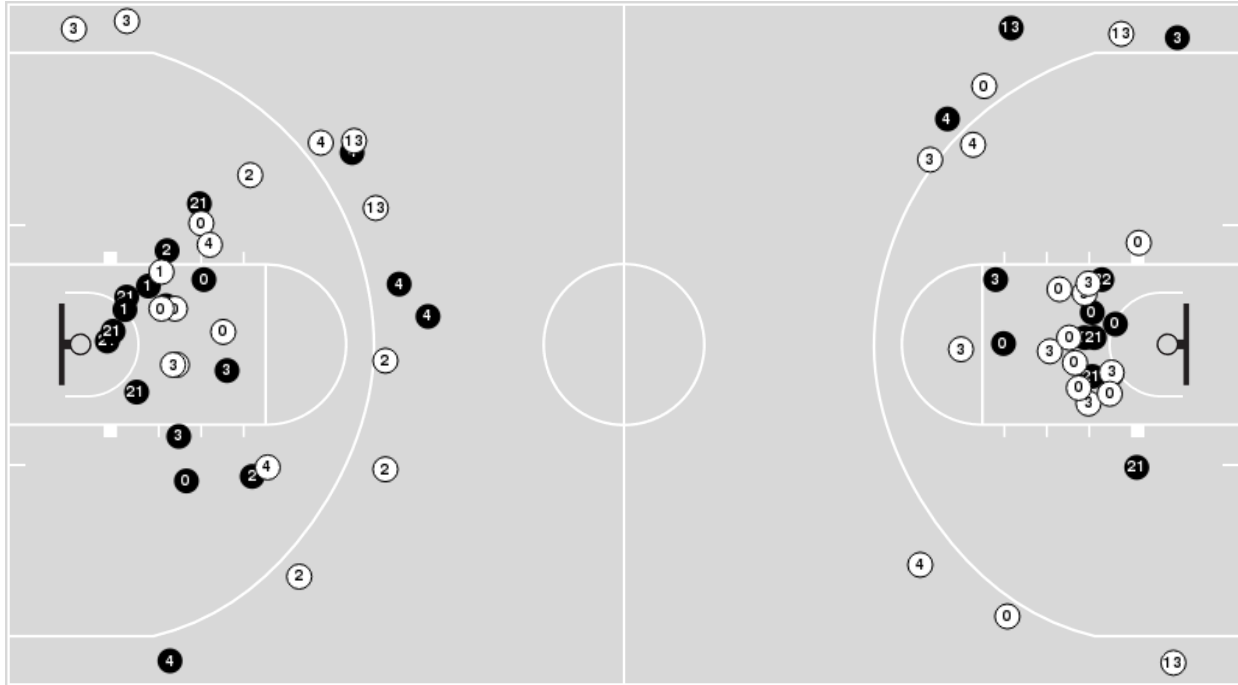

Blow Up Chart

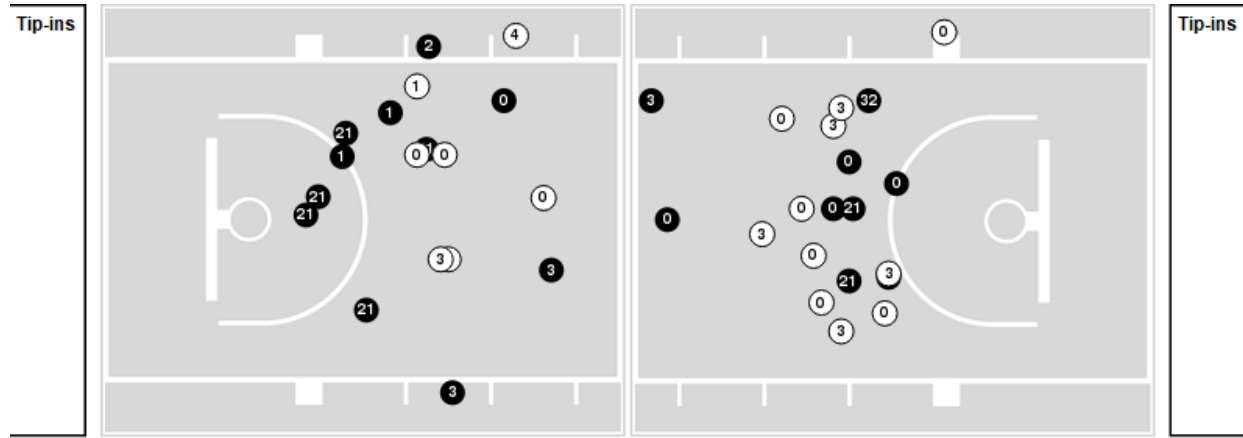

N Made **O** Missed **N** - Player Number

Florida St.	M/A	%
Field Goals	31/68	46
2 Points	24/46	52
3 Points	7/22	32
Free Throws	9/18	50

Florida St.	M/A	%
Points in the Paint	36 (18 / 33)	55
Fast Break Points	2 (2/4)	50
Second Chance Points	13 (6/12)	50
Effective FG%	51	



Officials: Karen Preato, Tom Danaher, Brandon Enterline

Players => AllFG Types=>AllResults=>All

Clemson

All Field Goals

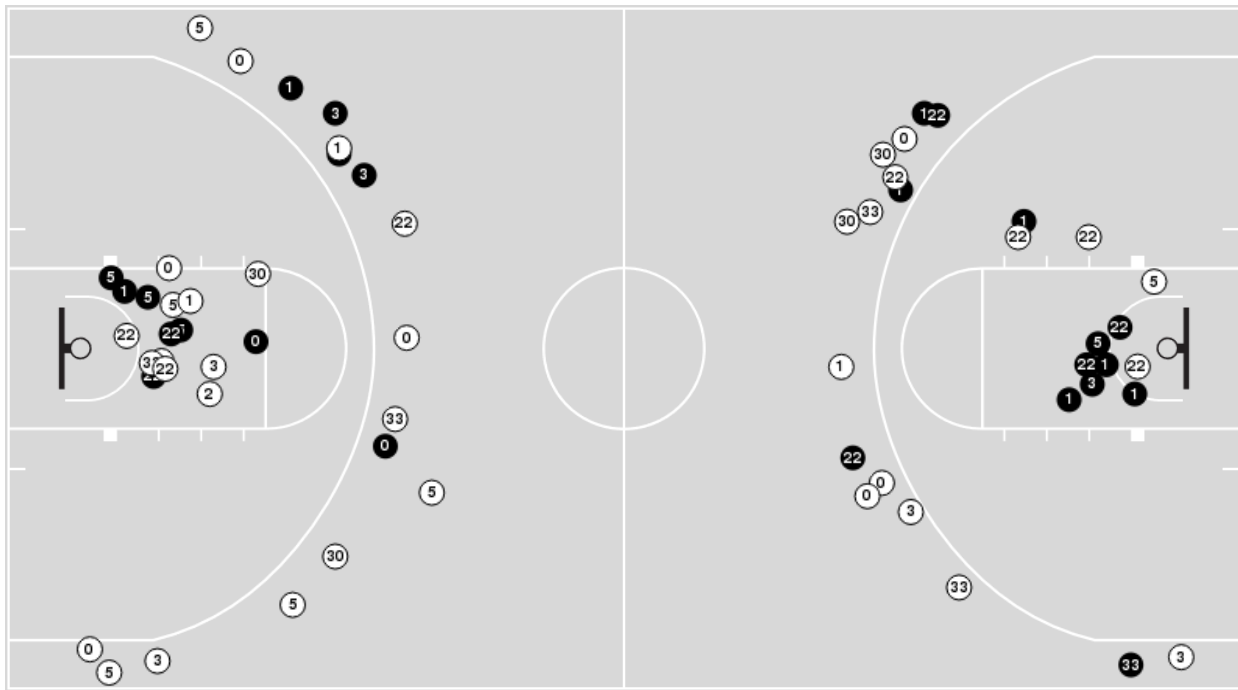

Blow Up Chart

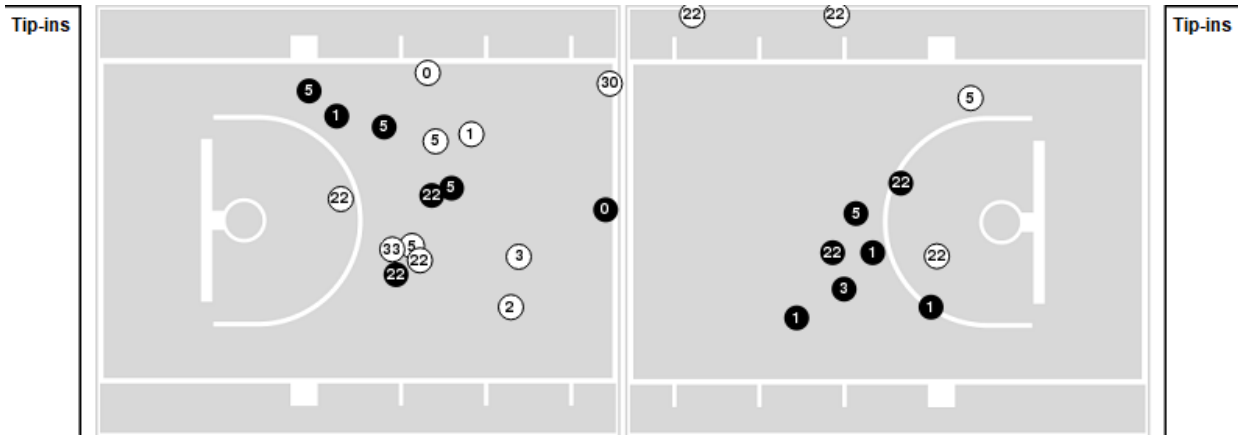

● Made ○ Missed N - Player Number

Clemson	M/A	%
Field Goals	25/62	40
2 Points	15/29	52
3 Points	10/33	30
Free Throws	12/12	100

Clemson	M/A	%
Points in the Paint	28 (14 / 26)	54
Fast Break Points	2 (2/2)	100
Second Chance Points	10 (7/13)	54
Effective FG%	48	



Florida St. at Clemson

01/07/24 Littlejohn Coliseum, Clemson
2023-24 Women's Basketball

Game Time: 4:00 PM
Game Duration: 3:13
Attendance: 1,136

Officials: Karen Preato, Tom Danaher, Brandon Enterline

Florida St.

Lineup	Quarter On	Time On	Quarter Off	Time Off	Time on Court	Score	Score Diff	Reb	Stl	Tov	Ass	PPP
00- Latson T/ 1- Turnage B/ 3- Gordon O/ 4- Bejedi S/ 21- Timpson M/	1	10:00	1	04:59	05:01	14-8	6	4	1	1	3	1.4170
00- Latson T/ 2- Tucker A/ 4- Bejedi S/ 13- Viegas C/ 22- White S/	1	04:59	1	02:18	02:41	5-5	0	3	0	0	1	1.6667
2- Tucker A/ 3- Gordon O/ 4- Bejedi S/ 13- Viegas C/ 22- White S/	1	02:18	1	01:21	00:57	4-4	0	2	3	0	0	0.8000
2- Tucker A/ 3- Gordon O/ 4- Bejedi S/ 13- Viegas C/ 21- Timpson M/	1	01:21	1	00:31	00:49	0-0	0	2	0	0	0	0.0000
00- Latson T/ 2- Tucker A/ 4- Bejedi S/ 13- Viegas C/ 21- Timpson M/	1	00:31	1	00:16	00:14	0-1	-1	0	0	0	0	0.0000
00- Latson T/ 1- Turnage B/ 3- Gordon O/ 13- Viegas C/ 21- Timpson M/	1	00:16	1	00:00	00:16	0-0	0	1	0	0	0	0.0000
00- Latson T/ 1- Turnage B/ 3- Gordon O/ 4- Bejedi S/ 21- Timpson M/	1	00:00	2	09:02	00:58	21-10	11	6	1	2	6	1.7045
00- Latson T/ 1- Turnage B/ 4- Bejedi S/ 13- Viegas C/ 21- Timpson M/	2	09:02	2	05:05	03:57	4-5	-1	1	2	1	0	0.8403
00- Latson T/ 2- Tucker A/ 3- Gordon O/ 13- Viegas C/ 22- White S/	2	05:05	2	04:27	00:38	0-0	0	0	0	0	0	0.0000
2- Tucker A/ 3- Gordon O/ 4- Bejedi S/ 13- Viegas C/ 22- White S/	2	04:27	2	02:30	01:57	0-0	0	0	0	0	0	0.0000
1- Turnage B/ 2- Tucker A/ 3- Gordon O/ 4- Bejedi S/ 22- White S/	2	02:30	2	00:43	01:46	0-2	-2	1	0	0	0	0.0000
1- Turnage B/ 2- Tucker A/ 3- Gordon O/ 4- Bejedi S/ 21- Timpson M/	2	00:43	2	00:00	00:43	2-2	0	0	0	0	0	2.2727
00- Latson T/ 1- Turnage B/ 3- Gordon O/ 4- Bejedi S/ 21- Timpson M/	2	00:00	3	07:12	02:48	7-6	1	3	1	0	1	1.1667
00- Latson T/ 1- Turnage B/ 4- Bejedi S/ 13- Viegas C/ 32- Treadwell A/	3	07:12	3	05:25	01:47	4-2	2	2	0	1	1	1.0000
2- Tucker A/ 3- Gordon O/ 4- Bejedi S/ 13- Viegas C/ 32- Treadwell A/	3	05:25	3	04:27	00:58	0-2	-2	2	0	1	0	0.0000
2- Tucker A/ 3- Gordon O/ 4- Bejedi S/ 13- Viegas C/ 21- Timpson M/	3	04:27	3	03:22	01:05	0-0	0	2	1	0	0	0.0000
00- Latson T/ 2- Tucker A/ 3- Gordon O/ 4- Bejedi S/ 21- Timpson M/	3	03:22	3	01:26	01:56	0-6	-6	0	0	1	0	0.0000
00- Latson T/ 1- Turnage B/ 3- Gordon O/ 4- Bejedi S/ 21- Timpson M/	3	01:26	4	08:27	02:59	2-4	-2	4	0	1	1	0.6667
00- Latson T/ 1- Turnage B/ 4- Bejedi S/ 13- Viegas C/ 21- Timpson M/	4	08:27	4	07:44	00:43	1-4	-3	0	0	0	0	1.1364
00- Latson T/ 1- Turnage B/ 2- Tucker A/ 4- Bejedi S/ 21- Timpson M/	4	07:44	4	06:39	01:05	0-3	-3	1	0	1	0	0.0000
00- Latson T/ 1- Turnage B/ 3- Gordon O/ 4- Bejedi S/ 21- Timpson M/	4	06:39	4	00:00	06:39	14-8	6	6	0	1	2	1.2500



Florida St. at Clemson

01/07/24 Littlejohn Coliseum, Clemson
2023-24 Women's Basketball

Game Time: 4:00 PM
Game Duration: 3:13
Attendance: 1,136

Officials: Karen Preato, Tom Danaher, Brandon Enterline

Clemson

Lineup	Quarter On	Time On	Quarter Off	Time Off	Time on Court	Score	Score Diff	Reb	Stl	Tov	Ass	PPP
0- Kramer M/ 1- Harris D/ 3- Elmore M/ 5- Robinson A/ 22- Whitehorn R/	1	10:00	1	06:44	03:16	5-11	-6	1	0	1	2	0.8333
0- Kramer M/ 1- Harris D/ 3- Elmore M/ 21- Inyang E/ 22- Whitehorn R/	1	06:44	1	05:49	00:55	3-2	1	0	1	1	1	1.5000
0- Kramer M/ 3- Elmore M/ 21- Inyang E/ 22- Whitehorn R/ 33- Rauch D/	1	05:49	1	05:21	00:28	0-1	-1	1	0	0	0	0.0000
0- Kramer M/ 3- Elmore M/ 5- Robinson A/ 22- Whitehorn R/ 33- Rauch D/	1	05:21	1	04:59	00:22	0-0	0	2	0	0	0	0.0000
3- Elmore M/ 5- Robinson A/ 22- Whitehorn R/ 30- Ott M/ 33- Rauch D/	1	04:59	1	04:03	00:56	3-2	1	0	0	0	1	3.0000
5- Robinson A/ 21- Inyang E/ 22- Whitehorn R/ 30- Ott M/ 33- Rauch D/	1	04:03	1	02:18	01:45	2-3	-1	2	0	0	1	1.0000
1- Harris D/ 21- Inyang E/ 22- Whitehorn R/ 30- Ott M/ 33- Rauch D/	1	02:18	1	02:06	00:12	2-0	2	1	0	1	0	1.0000
1- Harris D/ 5- Robinson A/ 21- Inyang E/ 30- Ott M/ 33- Rauch D/	1	02:06	1	01:36	00:30	2-4	-2	2	0	2	0	0.5000
1- Harris D/ 3- Elmore M/ 22- Whitehorn R/ 30- Ott M/ 33- Rauch D/	1	01:36	1	00:31	01:04	0-0	0	0	0	0	0	0.0000
0- Kramer M/ 1- Harris D/ 3- Elmore M/ 5- Robinson A/ 22- Whitehorn R/	1	00:31	1	00:16	00:14	1-0	1	0	0	0	0	2.2727
0- Kramer M/ 1- Harris D/ 3- Elmore M/ 5- Robinson A/ 30- Ott M/	1	00:16	1	00:00	00:16	0-0	0	0	0	0	0	0.0000
0- Kramer M/ 1- Harris D/ 3- Elmore M/ 5- Robinson A/ 22- Whitehorn R/	1	00:00	2	09:02	00:58	10-21	-11	2	0	3	1	0.9091
0- Kramer M/ 1- Harris D/ 3- Elmore M/ 21- Inyang E/ 22- Whitehorn R/	2	09:02	2	09:01	00:01	5-4	1	3	0	3	0	0.9398
0- Kramer M/ 3- Elmore M/ 21- Inyang E/ 22- Whitehorn R/ 33- Rauch D/	2	09:01	2	08:48	00:13	0-0	0	0	0	0	0	0.0000
0- Kramer M/ 3- Elmore M/ 22- Whitehorn R/ 30- Ott M/ 33- Rauch D/	2	08:48	2	02:53	05:55	0-0	0	0	0	0	0	0.0000
0- Kramer M/ 1- Harris D/ 5- Robinson A/ 21- Inyang E/ 22- Whitehorn R/	2	05:27	2	05:05	00:26	0-0	0	0	0	0	0	0.0000
1- Harris D/ 3- Elmore M/ 5- Robinson A/ 22- Whitehorn R/ 33- Rauch D/	2	05:05	2	04:27	00:38	0-0	0	0	0	0	0	0.0000
1- Harris D/ 3- Elmore M/ 5- Robinson A/ 30- Ott M/ 33- Rauch D/	2	04:27	2	04:27	00:00	0-0	0	0	0	0	0	0.0000
1- Harris D/ 3- Elmore M/ 5- Robinson A/ 22- Whitehorn R/ 33- Rauch D/	2	04:27	2	02:14	02:13	0-0	0	0	0	0	0	0.0000
0- Kramer M/ 2- Valentine N/ 3- Elmore M/ 22- Whitehorn R/ 30- Ott M/	2	02:53	2	05:27	-02:-34	0-0	0	0	0	0	0	0.0000
0- Kramer M/ 1- Harris D/ 3- Elmore M/ 5- Robinson A/ 33- Rauch D/	2	02:14	2	01:23	00:51	2-0	2	2	0	1	0	1.0638
1- Harris D/ 3- Elmore M/ 5- Robinson A/ 30- Ott M/ 33- Rauch D/	2	01:23	2	00:43	00:39	0-0	0	1	0	0	0	0.0000
0- Kramer M/ 1- Harris D/ 3- Elmore M/ 5- Robinson A/ 33- Rauch D/	2	00:43	2	00:00	00:43	2-2	0	0	0	0	1	2.0000
0- Kramer M/ 1- Harris D/ 3- Elmore M/ 5- Robinson A/ 22- Whitehorn R/	2	00:00	3	07:12	02:48	6-7	-1	3	0	1	1	1.0000
1- Harris D/ 5- Robinson A/ 21- Inyang E/ 22- Whitehorn R/ 30- Ott M/	3	07:12	3	06:03	01:09	2-2	0	1	0	0	0	1.0000
5- Robinson A/ 21- Inyang E/ 22- Whitehorn R/ 30- Ott M/ 33- Rauch D/	3	06:03	3	05:30	00:33	0-2	-2	0	1	0	0	0.0000
3- Elmore M/ 5- Robinson A/ 22- Whitehorn R/ 30- Ott M/ 33- Rauch D/	3	05:30	3	03:22	02:08	2-0	2	4	0	1	0	0.4098
0- Kramer M/ 3- Elmore M/ 5- Robinson A/ 22- Whitehorn R/ 33- Rauch D/	3	03:22	3	03:07	00:15	0-0	0	1	0	0	0	0.0000
0- Kramer M/ 1- Harris D/ 3- Elmore M/ 5- Robinson A/ 22- Whitehorn R/	3	03:07	3	01:51	01:16	6-0	6	3	0	0	1	2.4590
0- Kramer M/ 3- Elmore M/ 5- Robinson A/ 22- Whitehorn R/ 33- Rauch D/	3	01:51	4	03:36	08:15	14-9	5	6	3	2	0	1.0511
0- Kramer M/ 1- Harris D/ 3- Elmore M/ 5- Robinson A/ 22- Whitehorn R/	4	03:36	4	03:36	00:00	0-0	0	0	0	0	0	0.0000
0- Kramer M/ 1- Harris D/ 3- Elmore M/ 5- Robinson A/ 30- Ott M/	4	03:36	4	03:03	00:33	0-2	-2	1	0	1	0	0.0000
0- Kramer M/ 1- Harris D/ 3- Elmore M/ 5- Robinson A/ 22- Whitehorn R/	4	03:03	4	00:22	02:41	5-5	0	2	0	0	2	1.6667
0- Kramer M/ 1- Harris D/ 2- Valentine N/ 5- Robinson A/ 22- Whitehorn R/	4	00:22	4	00:12	00:09	0-0	0	1	0	0	0	0.0000
0- Kramer M/ 2- Valentine N/ 3- Elmore M/ 5- Robinson A/ 22- Whitehorn R/	4	00:12	4	00:04	00:08	0-0	0	0	0	0	0	0.0000
0- Kramer M/ 1- Harris D/ 3- Elmore M/ 5- Robinson A/ 22- Whitehorn R/	4	00:04	4	00:04	00:00	0-1	-1	0	0	0	0	0.0000
0- Kramer M/ 2- Valentine N/ 5- Robinson A/ 30- Ott M/ 33- Rauch D/	4	00:04	4	00:00	00:04	0-0	0	0	0	0	0	0.0000



Florida St. at Clemson

01/07/24 Littlejohn Coliseum, Clemson
2023-24 Women's Basketball

Game Time: 4:00 PM
Game Duration: 3:13
Attendance: 1,136

Officials: Karen Preato, Tom Danaher, Brandon Enterline

Florida St.

Lineup	Time	Score	Score Diff	Pts/Min	Reb	Stl	Tov	Ass	PPP
00- Latson T/ 1- Turnage B/ 3- Gordon O/ 4- Bejedi S/ 21- Timpson M/	18:25	58-36	22	3.1493	23	3	5	13	1.3679
00- Latson T/ 1- Turnage B/ 4- Bejedi S/ 13- Viegas C/ 21- Timpson M/	04:40	5-9	-4	1.0714	1	2	1	0	0.8865
2- Tucker A/ 3- Gordon O/ 4- Bejedi S/ 13- Viegas C/ 22- White S/	02:54	4-4	0	1.3793	2	3	0	0	0.8000
00- Latson T/ 2- Tucker A/ 4- Bejedi S/ 13- Viegas C/ 22- White S/	02:41	5-5	0	1.8634	3	0	0	1	1.6667
00- Latson T/ 2- Tucker A/ 3- Gordon O/ 4- Bejedi S/ 21- Timpson M/	01:56	0-6	-6	0.0000	0	0	1	0	0.0000
2- Tucker A/ 3- Gordon O/ 4- Bejedi S/ 13- Viegas C/ 21- Timpson M/	01:54	0-0	0	0.0000	4	1	0	0	0.0000
00- Latson T/ 1- Turnage B/ 4- Bejedi S/ 13- Viegas C/ 32- Treadwell A/	01:47	4-2	2	2.2430	2	0	1	1	1.0000
1- Turnage B/ 2- Tucker A/ 3- Gordon O/ 4- Bejedi S/ 22- White S/	01:46	0-2	-2	0.0000	1	0	0	0	0.0000
00- Latson T/ 1- Turnage B/ 2- Tucker A/ 4- Bejedi S/ 21- Timpson M/	01:05	0-3	-3	0.0000	1	0	1	0	0.0000
2- Tucker A/ 3- Gordon O/ 4- Bejedi S/ 13- Viegas C/ 32- Treadwell A/	00:58	0-2	-2	0.0000	2	0	1	0	0.0000
1- Turnage B/ 2- Tucker A/ 3- Gordon O/ 4- Bejedi S/ 21- Timpson M/	00:43	2-2	0	2.7842	0	0	0	0	2.2727
00- Latson T/ 2- Tucker A/ 3- Gordon O/ 13- Viegas C/ 22- White S/	00:38	0-0	0	0.0000	0	0	0	0	0.0000
00- Latson T/ 1- Turnage B/ 3- Gordon O/ 13- Viegas C/ 21- Timpson M/	00:16	0-0	0	0.0000	1	0	0	0	0.0000
00- Latson T/ 2- Tucker A/ 4- Bejedi S/ 13- Viegas C/ 21- Timpson M/	00:14	0-1	-1	0.0000	0	0	0	0	0.0000



Florida St. at Clemson

01/07/24 Littlejohn Coliseum, Clemson
2023-24 Women's Basketball

Game Time: 4:00 PM
Game Duration: 3:13
Attendance: 1,136

Officials: Karen Preato, Tom Danaher, Brandon Enterline

Clemson

Lineup	Time	Score	Score Diff	Pts/Min	Reb	Stl	Tov	Ass	PPP
0- Kramer M/ 1- Harris D/ 3- Elmore M/ 5- Robinson A/ 22- Whitehorn R/	11:13	33-45	-12	2.9412	11	0	5	7	1.1427
0- Kramer M/ 3- Elmore M/ 5- Robinson A/ 22- Whitehorn R/ 33- Rauch D/	08:52	14-9	5	1.5789	9	3	2	0	1.0511
0- Kramer M/ 3- Elmore M/ 22- Whitehorn R/ 30- Ott M/ 33- Rauch D/	05:55	0-0	0	0.0000	0	0	0	0	0.0000
3- Elmore M/ 5- Robinson A/ 22- Whitehorn R/ 30- Ott M/ 33- Rauch D/	03:04	5-2	3	1.6304	4	0	1	1	0.8503
1- Harris D/ 3- Elmore M/ 5- Robinson A/ 22- Whitehorn R/ 33- Rauch D/	02:51	0-0	0	0.0000	0	0	0	0	0.0000
5- Robinson A/ 21- Inyang E/ 22- Whitehorn R/ 30- Ott M/ 33- Rauch D/	02:18	2-5	-3	0.8696	2	1	0	1	0.6667
0- Kramer M/ 1- Harris D/ 3- Elmore M/ 5- Robinson A/ 33- Rauch D/	01:34	4-2	2	2.5505	2	0	1	1	1.3889
1- Harris D/ 5- Robinson A/ 21- Inyang E/ 22- Whitehorn R/ 30- Ott M/	01:09	2-2	0	1.7391	1	0	0	0	1.0000
1- Harris D/ 3- Elmore M/ 22- Whitehorn R/ 30- Ott M/ 33- Rauch D/	01:04	0-0	0	0.0000	0	0	0	0	0.0000
0- Kramer M/ 1- Harris D/ 3- Elmore M/ 21- Inyang E/ 22- Whitehorn R/	00:56	8-6	2	8.5714	3	1	4	1	1.0929
0- Kramer M/ 1- Harris D/ 3- Elmore M/ 5- Robinson A/ 30- Ott M/	00:49	0-2	-2	0.0000	1	0	1	0	0.0000
0- Kramer M/ 3- Elmore M/ 21- Inyang E/ 22- Whitehorn R/ 33- Rauch D/	00:41	0-1	-1	0.0000	1	0	0	0	0.0000
1- Harris D/ 3- Elmore M/ 5- Robinson A/ 30- Ott M/ 33- Rauch D/	00:39	0-0	0	0.0000	1	0	0	0	0.0000
1- Harris D/ 5- Robinson A/ 21- Inyang E/ 30- Ott M/ 33- Rauch D/	00:30	2-4	-2	4.0000	2	0	2	0	0.5000
0- Kramer M/ 1- Harris D/ 5- Robinson A/ 21- Inyang E/ 22- Whitehorn R/	00:26	0-0	0	0.0000	0	0	0	0	0.0000
1- Harris D/ 21- Inyang E/ 22- Whitehorn R/ 30- Ott M/ 33- Rauch D/	00:12	2-0	2	10.0000	1	0	1	0	1.0000
0- Kramer M/ 1- Harris D/ 2- Valentine N/ 5- Robinson A/ 22- Whitehorn R/	00:09	0-0	0	0.0000	1	0	0	0	0.0000
0- Kramer M/ 2- Valentine N/ 3- Elmore M/ 5- Robinson A/ 22- Whitehorn R/	00:08	0-0	0	0.0000	0	0	0	0	0.0000
0- Kramer M/ 2- Valentine N/ 5- Robinson A/ 30- Ott M/ 33- Rauch D/	00:04	0-0	0	0.0000	0	0	0	0	0.0000
0- Kramer M/ 2- Valentine N/ 3- Elmore M/ 22- Whitehorn R/ 30- Ott M/	-02:-34	0-0	0	-0.0000	0	0	0	0	0.0000