



# 2023-2024 GAME NOTES

## CLEMSON WOMEN'S BASKETBALL

1 ELITE EIGHT APPEARANCE • 4 SWEET SIXTEEN APPEARANCES • 2 ACC TOURNAMENT CHAMPIONSHIPS • 42 ALL-AMERICA HONORS

### GAME 21

## Clemson Tigers (8-12) vs. Wake Forest (4-15)

January 28, 2024 • Littlejohn Coliseum (9,000) • Clemson, S.C.

### 2023-24 SCHEDULE & RESULTS

| OVERALL        | 8-12 |
|----------------|------|
| ACC            | 1-7  |
| NON-CONFERENCE | 7-5  |
| HOME           | 7-4  |
| AWAY           | 0-6  |
| NEUTRAL        | 1-2  |

#### REGULAR SEASON

| DATE  | DAY  | TV       | (RK.) OPPONENT           | RESULT/TIME (ET) |
|-------|------|----------|--------------------------|------------------|
| 11/6  | Mon. | ACCNX    | Winthrop                 | W 71-41          |
| 11/10 | Fri. | ACCNX    | Charleston Southern      | W 85-55          |
| 11/12 | Sun. | ACCNX    | Mercer                   | W 90-66          |
| 11/16 | Thu. | SECN     | at #1 South Carolina     | L 40-109         |
| 11/19 | Sun. | ACCNX    | Longwood                 | W 102-63         |
| 11/24 | Fri. | ESPN+    | vs. # 25 Mississippi St. | L 78-81          |
| 11/25 | Sat. | ESPN+    | vs. Tulsa                | L 64-74          |
| 11/26 | Sun. | ESPN+    | vs. Arkansas Pine-Bluff  | W 92-66          |
| 11/30 | Thu. | ESPN-Net | at Auburn#               | L 53-83          |
| 12/7  | Thu. | ACCN     | Duke*                    | W 80-64          |
| 12/16 | Sat. | ACCNX    | Georgia State            | L 72-78          |
| 12/19 | Tue. | ACCNX    | Air Force                | W 70-54          |
| 12/22 | Fri. | ACCNX    | East Tennessee State     | W 73-50          |
| 12/31 | Sun. | CW       | at #24 North Carolina*   | L 76-82          |
| 1/7   | Sun. | ACCN     | #22 Florida State*       | L 72-78          |
| 1/11  | Thu. | ACCNX    | at Georgia Tech*         | L 62-70          |
| 1/14  | Sun. | ACCNX    | at Syracuse*             | L 82-83          |
| 1/18  | Thu. | ACCNX    | #13 Louisville*          | L 64-81          |
| 1/21  | Sun. | CW       | at #14 Virginia Tech*    | L 62-74          |
| 1/25  | Thu. | ACCNX    | #7 NC State*             | L 49-71          |
| 1/28  | Sun. | ACCN     | Wake Forest*             | 6 PM             |
| 2/1   | Thu. | ACCNX    | Boston College*          | 7 PM             |
| 2/4   | Sun. | ACCN     | at Virginia*             | 4 PM             |
| 2/8   | Thu. | ACCNX    | at Miami*                | 6 PM             |
| 2/15  | Thu. | ACCNX    | Georgia Tech*            | 7 PM             |
| 2/18  | Sun. | ACCN     | Pittsburgh*              | 12 PM            |
| 2/22  | Thu. | ACCNX    | at Notre Dame*           | 7 PM             |
| 2/25  | Sun. | ACCNX    | Miami*                   | 2 PM             |
| 2/29  | Thu. | ACCN     | at Wake Forest*          | 6 PM             |
| 3/3   | Sun. | ACCN     | at Florida State*        | 4 PM             |

#### ACC TOURNAMENT

| DATE | DAY | TV | (RK.) OPPONENT | RESULT/TIME (ET) |
|------|-----|----|----------------|------------------|
|------|-----|----|----------------|------------------|

\* - ACC game; **Bold** - Home game; # - SEC/ACC Challenge;

### BROADCAST INFORMATION

#### TV/STREAMING

Network ACCN  
 Play-by-Play Jenn Hildreth  
 Analyst Debbie Antonelli

#### RADIO

Station Clemson Athletic Network (105.5 FM locally)  
 Play-by-Play William Qualkinbush  
 Analyst Tori Niemann

**MEDIA RELATIONS CONTACT:** Austin Christensen, Associate Director - Athletics Comm, achri22@clemson.edu, (801)-792-0270

### THE MATCHUP

#### CLEMSON

Head Coach: Amanda Butler (6th Season)  
 Career Record: 307-258 (18th Season)  
 Record at Clemson: 77-99  
 vs. Wake Forest: 5-4

#### WAKE FOREST

Head Coach: Megan Gebbia  
 Career Record: 181-138  
 Record at Wake Forest: 21-32  
 vs. Clemson: 1-1

#### MATCHUP NOTES

- Series History: Clemson owns a 54-27 record against Wake Forest
- Last Meeting: Wake Forest won 69-64 in overtime in Winston-Salem on February 5, 2023
- Amanda Butler-led teams have an 5-4 record against the Demon Deacons

### PROBABLE STARTERS

| POS. | #  | NAME                | HT. | YR. | HOMETOWN           | PPG  | RPG | OTHER     |
|------|----|---------------------|-----|-----|--------------------|------|-----|-----------|
| G    | 1  | Dayshyanette Harris | 5-7 | Gr. | Youngstown, Ohio   | 12.2 | 3.3 | 4.7 apg   |
| G    | 0  | Mackenzie Kramer    | 5-9 | Sr. | St. Michael, Minn. | 7.5  | 1.3 | .343 3fg% |
| G    | 22 | Ruby Whitehorn      | 6-0 | So. | Detroit, Mich.     | 11.5 | 4.2 | .477 fg%  |
| F    | 5  | Amari Robinson      | 6-0 | Gr. | Douglasville, Ga.  | 17.5 | 7.1 | .562 fg%  |
| C    | 3  | MaKayla Elmore      | 6-3 | Jr. | Fostoria, Ohio     | 4.5  | 6.6 | 1.1 spg   |

### OPENING TIP

#### A BUNCH OF BUCKETS

- This year's ultra-experienced Clemson squad has scored a total of 8,212 career points in division one - the highest amount of career points on any active roster in the ACC, and it's the eighth most career points in the entire country
- Clemson scored 102 points in its win against Longwood. It was the first time the Tigers have scored 100+ points since 2009. It was Clemson's largest Margin of victory since a 43-point win against Radford on Dec. 20, 2022
- The Tigers set a record for highest-scoring quarter in program history with a 33-point first quarter against Longwood. The Tigers also tied a program record for most three pointers in a single game (14)
- Clemson has scored 90+ points on three different occasions this season. Prior to this season they had only reached the 90-point plateau two times since 2018

#### ELITE AMARI

- Amari Robinson is having a career year and has become one of the most efficient scorers in the nation
- Robinson has notched seven games with 20+ points and 5+ rebounds, tying her for the third most in the ACC
- Amari's 37 points against Syracuse set a new career high and she now has 1,712 career points which surpassed Shandy Bryan for fourth most in Tiger history. She needs 84 more points to pass Janet Knight for third most in program history
- Robinson's 884 career rebounds rank as the fourth-most in program history. She needs 49 more to surpass Lele Hardy for third-most in Tiger history

#### TOUGH SCHEDULE TIGERS

- This will be the first game the Tigers have played against a below-.500 ACC team this season
- Including Thursday's game against NC State, six of Clemson's last seven games have come against teams who are in this weeks AP Top 25 (North Carolina, Florida State, Syracuse, Louisville, Virginia Tech, NC State)
- Per Stats Perform, Clemson is the only team in the nation who has faced six teams in the current top 25 in its last seven games

#### RED HOT RUBY

- Ruby Whitehorn had one of the best defensive games of her career against NC State. She recorded two huge blocks and tied her career high with four steals.

#### 1,000-POINT TIGERS

- Per Stats Perform, Clemson is one of just three teams in division one with four 1,000-point scorers on the active roster
- Clemson's 1,000-point scorers are Amari Robinson (1,712), Dayshyanette Harris (1,329), Mackenzie Kramer (1,265), and Nya Valentine (1,062)

# QUICK FACTS

## TEAM FACTS

### 2022-23 RESULTS

Overall Record: 19-16  
 ACC Record/Finish: 7-11 / 10th  
 WNIT Third Round  
 Home Record: 13-6  
 Away Record: 4-7  
 Neutral Record: 2-3

### ROSTER INFORMATION

Letterwinners Returning/Lost: 5/7  
 Starters Returning/Lost: 2/3  
 Newcomers: 9

## GENERAL INFORMATION

### THE BASICS

School: Clemson University  
 Location: Clemson, S.C.  
 Founded: 1889  
 Enrollment: 22,566  
 President: Dr. James Clements  
 Athletic Director: Graham Neff  
 Faculty Representative: Dr. Antonis Katsiyanis  
 W. Basketball Administrator: Stephanie Ellison-Johnson  
 Nickname: Tigers  
 Colors: Clemson Orange and Regalia  
 Conference: Atlantic Coast Conference

### COURT FACTS

Arena: Littlejohn Coliseum  
 Capacity: 9,000  
 Attendance Record: 9,000 | Jan. 9, 1980 vs. Duke

## MEDIA INFORMATION

Assoc. Director of Comm.: Austin Christensen  
 Office Phone: 864-656-1924  
 Cell Phone: 801-792-0270  
 Email: achri22@clemson.edu

Athletic Comm. Assistant: Maurice Williams  
 Contact Info: 803-842-1279  
 Email: mauric2@clemson.edu  
 Address: Jervy Athletic Center, PO Box 31  
 Clemson, S.C. 29633

### HOME CREDENTIALS

The press seating area at Littlejohn Coliseum as well as media parking will operate at a normal capacity in 2023-24. For women's basketball credentials, please email **Austin Christensen** (achri22@clemson.edu) and **Maurice Williams** (mauric2@clemson.edu). Credentialing will be on a single-game basis and must be submitted at least 24 hours prior to the game.

Season credentials will not be issued in 2023-24. All media members are required to apply for credentials on a game-by-game basis.

## 2023-24 ROSTER INFORMATION



### NUMERICAL

| #  | NAME                | YR. | POS. | HT.  | HOMETOWN (HS/PREVIOUS)               |
|----|---------------------|-----|------|------|--------------------------------------|
| 0  | Mackenzie Kramer    | Sr. | G    | 5-9  | St. Michael, MN (Lehigh)             |
| 1  | Dayshyanette Harris | Gr. | G    | 5-7  | Youngstown, OH (Pittsburgh)          |
| 2  | Nya Valentine       | Jr. | G    | 5-3  | Mobile, AL (Shelton State CC)        |
| 3  | MaKayla Elmore      | Jr. | F    | 6-3  | Fostoria, OH (Hopewell Loudon)       |
| 5  | Amari Robinson      | Gr. | F    | 6-0  | Douglasville, GA (Douglas County HS) |
| 10 | Kylee Kellermann    | Fr. | G    | 5-6  | Charleston, SC (Phillip Simmons HS)  |
| 11 | Maddi Cluse         | Jr. | G    | 5-10 | Sagamore Hills, OH (Miami (OH))      |
| 13 | Bella Ranallo       | Fr. | G    | 5-6  | Lake Forest, IL (Lake Forest HS)     |
| 21 | Eno Inyang          | Jr. | C    | 6-2  | St. Cloud, FL (St. Cloud HS)         |
| 22 | Ruby Whitehorn      | So. | G    | 5-11 | Detroit, MI (Detroit Edison HS)      |
| 30 | Madi Ott            | Jr. | G    | 5-10 | Frisco, TX (Frisco Centennial HS)    |
| 33 | Danielle Rauch      | Gr. | G    | 5-8  | Syracuse, NY (Michigan)              |
| 34 | Amani Freeman       | Gr. | F    | 6-2  | Avon, IN (Miami (OH))                |

### ALPHABETICAL

| #  | NAME                | YR. | POS. | HT.  | HOMETOWN (HS/PREVIOUS)               |
|----|---------------------|-----|------|------|--------------------------------------|
| 11 | Maddi Cluse         | Jr. | G    | 5-10 | Sagamore Hills, OH (Miami (OH))      |
| 3  | MaKayla Elmore      | Jr. | F    | 6-3  | Fostoria, OH (Hopewell Loudon)       |
| 34 | Amani Freeman       | Gr. | F    | 6-0  | Avon, IN (Miami (OH))                |
| 1  | Dayshyanette Harris | Gr. | G    | 5-7  | Youngstown, OH (Pittsburgh)          |
| 21 | Eno Inyang          | Jr. | C    | 6-2  | St. Cloud, FL (St. Cloud HS)         |
| 10 | Kylee Kellermann    | Fr. | G    | 5-6  | Charleston, SC (Phillip Simmons HS)  |
| 0  | Mackenzie Kramer    | Sr. | G    | 5-9  | St. Michael, MN (Lehigh)             |
| 30 | Madi Ott            | Jr. | G    | 5-10 | Frisco, TX (Frisco Centennial HS)    |
| 13 | Bella Ranallo       | Fr. | G    | 5-6  | Lake Forest, IL (Lake Forest HS)     |
| 33 | Danielle Rauch      | Gr. | G    | 5-8  | Syracuse, NY (Michigan)              |
| 5  | Amari Robinson      | Gr. | F    | 6-0  | Douglasville, GA (Douglas County HS) |
| 2  | Nya Valentine       | Jr. | G    | 5-3  | Mobile, AL (Shelton State CC)        |
| 22 | Ruby Whitehorn      | So. | G    | 5-11 | Detroit, MI (Detroit Edison HS)      |

### STAFF

**Head Coach:** Amanda Butler (Florida, '95)  
**Assistant Coach:** Joy (Cheek) Smith (Duke, '10)  
**Assistant Coach:** Daniel Barber (Florida, '12)  
**Assistant Coach:** Darrick Gibbs (Wofford, '00)  
**Director of Opts:** Shellie Greenman (Virginia Tech, '90)  
**Athletic Trainer:** Candace Wright  
**Strength and Conditioning Coach:** Jena Ready

### PRONUNCIATION GUIDE

Nya Valentine - NY-uh  
 Bella Ranallo - ruh-NAH-lo  
 Eno Inyang - EH-noh IN-yang  
 Danielle Rauch - ROWSH

# TEAM NOTES



**0**

## MACKENZIE KRAMER

Sr. • G • 5-9 • St. Michael, Minn. (Lehigh)

|        | GP/GS | PPG  | RPG | APG | FG%  | 3FG% | FT%   |
|--------|-------|------|-----|-----|------|------|-------|
| 20-21  | 16/2  | 8.7  | 2.9 | 1.4 | .362 | .342 | .947  |
| 21-22  | 30/30 | 15.9 | 2.9 | 2.2 | .449 | .403 | .760  |
| 22-23  | 29/28 | 17.2 | 3.3 | 3.2 | .442 | .427 | .781  |
| 23-24  | 20/7  | 7.5  | 1.3 | 0.9 | .380 | .343 | 1.000 |
| Career | 95/67 | 13.3 | 2.7 | 2.1 | .427 | .392 | .818  |

- Was the Patriot League's second highest scorer (17.2 ppg) in 2022-23 and was named to the First Team All-Patriot League
- Led the Patriot League in made three pointers (76) and three point percentage (.427) in 2022-23
- Was named the Patriot League's Scholar Athlete of the Year for the second consecutive year in 2022-23. Also received CSC Academic All-American honors
- Scored her 1,000th career point on 2/15/23 against Navy
- Graduated in three years with a cumulative 4.0 GPA in Population Health



**1**

## DAYSHANETTE HARRIS

Gr. • G • 5-7 • Youngstown, Ohio (Pittsburgh)

|        | GP/GS  | PPG  | RPG | APG | FG%  | 3FG% | FT%  |
|--------|--------|------|-----|-----|------|------|------|
| 19-20  | 30/24  | 12.7 | 4.5 | 2.6 | .348 | .267 | .651 |
| 20-21  | 15/15  | 12.4 | 4.3 | 4.7 | .376 | .105 | .772 |
| 21-22  | 27/19  | 9.6  | 2.9 | 2.9 | .335 | .340 | .756 |
| 22-23  | 30/16  | 8.7  | 2.9 | 1.7 | .399 | .308 | .692 |
| 23/24  | 20/20  | 12.2 | 3.3 | 4.7 | .466 | .357 | .667 |
| Career | 122/94 | 10.9 | 3.5 | 3.0 | .376 | .291 | .697 |

- Spent four seasons at Pittsburgh where she had career averages of 10.6 ppg, 3.6 rpg, and 2.7 apg
- She was the fastest Panther in program history to reach 700 points, 250 rebounds, and 175 assists (60 games)
- Harris was a two-year captain and a three time selection to the ACC All-Academic team during her time in Pittsburgh
- Scored her 1,000th career point on 1/29/23 against Boston College
- Was named to the ACC All-Freshman Team in 2020
- Set a career high with six steals in Clemson's game against Virginia Tech



**2**

## NYIA VALENTINE

Jr. • G • 5-3 • Mobile, Ala. (Shelton State CC)

|        | GP/GS | PPG  | RPG | APG | FG%  | 3FG% | FT%  |
|--------|-------|------|-----|-----|------|------|------|
| 21-22  | 31/29 | 14.1 | 2.8 | 5.7 | .419 | .417 | .828 |
| 22-23  | 35/35 | 16.0 | 2.8 | 5.9 | .411 | .391 | .774 |
| 23/24  | 20/0  | 3.3  | 0.6 | 0.6 | .367 | .388 | .667 |
| Career | 86/64 | 15.1 | 2.8 | 5.8 | .414 | .402 | .802 |

- Was a two-time NJCAA All-American at Shelton State Community College
- In 66 games at Shelton State, Valentine averaged 15.1 ppg, 5.8 apg, 2.78 rpg, and shot .402 from outside
- Scored in double figures 30 times in the 2022-23 season, including 12 games with over 20 points
- Was named the 2022-23 Alabama Community College Conference Player of the Year



**3**

## MAKAYLA ELMORE

Jr. • F • 6-3 • Fostoria, Ohio (Hopewell Loudon)

|        | GP/GS | PPG | RPG | APG | FG%  | 3FG% | FT%  |
|--------|-------|-----|-----|-----|------|------|------|
| 21-22  | 27/0  | 0.8 | 1.1 | 0.1 | .189 | .167 | .800 |
| 22-23  | 35/0  | 2.5 | 2.9 | 0.5 | .384 | .298 | .538 |
| 23-24  | 20/20 | 4.5 | 6.6 | 1.1 | .354 | .275 | .583 |
| Career | 82/20 | 2.4 | 3.2 | 0.5 | .338 | .262 | .600 |

- Scored a career high of 9 points on 11/12/23 against Mercer
- Corralled 11 rebounds against Arkansas - Pine Bluff on November 26 to set a new career high
- Scored over 2,000 points in her high school career
- Ranked the #18 forward by ESPN
- Three-time First Team All-Ohio and Three-time 1st team District 6
- All-Ohio Player of the Year as a Junior



**5**

## AMARI ROBINSON

Gr. • F • 6-0 • Douglasville, Ga. (Douglas County)

|        | GP/GS   | PPG  | RPG | APG | FG%  | 3FG% | FT%  |
|--------|---------|------|-----|-----|------|------|------|
| 19-20  | 30/29   | 10.7 | 6.0 | 1.4 | .457 | .271 | .760 |
| 20-21  | 26/26   | 8.8  | 6.1 | 0.8 | .447 | .324 | .704 |
| 21-22  | 30/30   | 11.0 | 6.1 | 0.9 | .418 | .143 | .806 |
| 22-23  | 35/35   | 13.9 | 6.4 | 1.6 | .492 | .356 | .813 |
| 23/24  | 20/20   | 17.5 | 7.1 | 1.6 | .562 | .362 | .821 |
| Career | 141/140 | 12.1 | 6.3 | 1.3 | .475 | .299 | .784 |

- Was named to the 2022-23 Second Team All-ACC and 2022-23 Second Team All-ACC Tournament Team
- Received CSC Academic All-District honors and was named to the ACC All-Academic team last season
- Led the Tigers and ranked in the top ten in the ACC in scoring (13.9 ppg), and was in the top 15 in the conference for rebounding (6.4 rpg) last season
- Robinson is 84 points away from moving to third all-time in most points scored in a career in Clemson history.
- Set a new career high with 37 points in Clemson's game against Syracuse earlier this season

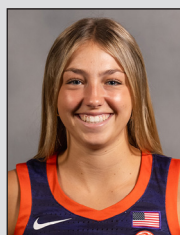

**10**

## KYLEE KELLERMANN

Fr. • G • 5-6 • Charleston, S.C. (Phillip Simmons HS)

|        | GP/GS | PPG | RPG | APG | FG%  | 3FG% | FT% |
|--------|-------|-----|-----|-----|------|------|-----|
| 23-24  | 6/0   | -   | 0.3 | -   | .000 | .000 | -   |
| Career | 6/0   | -   | 0.3 | -   | .000 | .000 | -   |

- Is the only member of this year's team that is from South Carolina
- Was the fastest player in Phillip Simmons High School history to reach 1,000 career points
- Averaged 17.2 ppg and 4.3 rpg in her final high school season
- Was a South Carolina all-state selection in basketball and soccer in her prep career
- Finished her high school career with 1,215 career points
- Graduated fourth in her class and was a member of National Honors Society



**11**

## MADDI CLUSE

Jr. • G • 5-10 • Sagamore Hills, Ohio (Miami (OH))

|        | GP/GS | PPG  | RPG | APG | FG%  | 3FG% | FT%  |
|--------|-------|------|-----|-----|------|------|------|
| 21-22  | 26/16 | 6.5  | 4.4 | 1.3 | .412 | .318 | .636 |
| 22-23  | 31/31 | 14.9 | 8.1 | 3.1 | .423 | .322 | .721 |
| 23/24  | 13/13 | 7.5  | 4.2 | 1.1 | .435 | .333 | .472 |
| Career | 70/60 | 10.4 | 6.0 | 2.1 | .422 | .322 | .663 |

- Spent the last two seasons at Miami (OH)
- Ranked in the top 15 in the MAC in scoring (14.9 ppg), shooting (.423 fg%), rebounding (8.1 rpg), and assists (3.1 apg) in 2022-23
- Tallied 11 double-doubles last season
- Scored a career high of 30 points against Vermont
- Recorded the second triple-double in Miami (OH) history with 18 points, 11 rebounds, and 10 assists in a win over Bradley

# ROSTER NOTES



**13**

## BELLA RANALLO

Fr. • G • 5-6 • Lake Forest, Ill. (Lake Forest HS)

|        | GP/GS | PPG | RPG | APG | FG%  | 3FG% | FT% |
|--------|-------|-----|-----|-----|------|------|-----|
| 23-24  | 6/0   | 0.5 | 0.2 | 0.3 | .250 | .333 | -   |
| Career | 5/0   | 0.6 | 0.2 | 0.2 | .250 | .333 | -   |

- Played basketball, softball, and volleyball at Lake Forest High School
- Averaged 12.3 ppg, 3.9 rpg, 2.6 apg, 2.3 spg in her senior season in high school
- Surpassed the 1,000-point mark in her senior season



**21**

## ENO INYANG

Jr. • C • 6-2 • St. Cloud, Fla. (St. Cloud HS)

|        | GP/GS | PPG | RPG | APG | FG%  | 3FG% | FT%  |
|--------|-------|-----|-----|-----|------|------|------|
| 21-22  | 27/0  | 4.4 | 3.8 | 0.1 | .458 | -    | .712 |
| 22-23  | 31/0  | 6.4 | 3.7 | 0.2 | .556 | -    | .758 |
| 23-24  | 17/0  | 3.1 | 2.1 | 0.3 | .383 | -    | .778 |
| Career | 75/0  | 4.9 | 3.4 | 0.2 | .489 | -    | .738 |

- Recorded a career-high 20 points against Mt. St. Mary's on 11/28/21
- Led the Tigers by shooting 55.6% from the field in 2022-23.
- Saw action in 31 games last season and provided a spark off the bench by averaging 6.4 ppg and 3.7 rpg
- Scored in double figures on seven different occasions last season
- Tallied double-doubles against Florida State (10 points, 11 rebounds) and High Point (12 points, 10 rebounds) in 2022-23



**22**

## RUBY WHITEHORN

So. • G • 5-11 • Detroit, Mich. (Detroit Edison HS)

|        | GP/GS | PPG  | RPG | APG | FG%  | 3FG% | FT%  |
|--------|-------|------|-----|-----|------|------|------|
| 22-23  | 35/33 | 9.5  | 4.8 | 1.8 | .420 | .250 | .643 |
| 23-24  | 20/18 | 11.5 | 4.2 | 1.6 | .477 | .267 | .732 |
| Career | 55/51 | 10.2 | 4.6 | 1.7 | .441 | .267 | .676 |

- Highest-rated recruit in Clemson history at the time of her signing (#15 in the country, #2 guard, #1 in the state of Michigan [ESPN]).
- She was Clemson's first-ever McDonald's All-American signee
- Was named to the ACC All-Freshman team after averaging 9.5 ppg and 4.8 rpg in her true-freshman season
- Appeared in all 35 games in 2022-23, and started in 33 of them
- Notched two 20+-point games last season, including a 29-point outburst against Northern Arizona



**30**

## MADI OTT

Jr. • G • 5-10 • Frisco, Texas (Frisco Centennial)

|        | GP/GS | PPG | RPG | APG | FG%  | 3FG% | FT%  |
|--------|-------|-----|-----|-----|------|------|------|
| 21-22  | 30/19 | 3.0 | 1.1 | 0.5 | .312 | .257 | .882 |
| 22-23  | 34/1  | 2.6 | 0.4 | 0.5 | .326 | .291 | .833 |
| 23/24  | 19/0  | 2.7 | 1.2 | 0.9 | .321 | .326 | .500 |
| Career | 83/20 | 2.8 | 0.8 | 0.6 | .320 | .326 | .840 |

- Saw action in 34 games in 2022-23
- Tallied season highs in points (16), field goals made (6), and rebounds (3) in Clemson's win against Wofford last season.
- Has started in 20 games through her first two seasons at Clemson

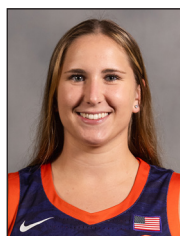

**33**

## DANIELLE RAUCH

Gr. • G • 5-8 • Syracuse, N.Y. (Michigan)

|        | GP/GS  | PPG | RPG | APG | FG%  | 3FG% | FT%   |
|--------|--------|-----|-----|-----|------|------|-------|
| 18-19  | 22/0   | 0.4 | 0.3 | 0.6 | .231 | .167 | 1.000 |
| 19-20  | 24/3   | 1.5 | 1.0 | 0.8 | .406 | .350 | .500  |
| 20-21  | 19/5   | 2.3 | 1.7 | 1.5 | .302 | .281 | .727  |
| 21-22  | 32/32  | 5.4 | 4.0 | 2.7 | .333 | .284 | .700  |
| 23-24  | 18/2   | 2.4 | 1.4 | 1.6 | .261 | .275 | .800  |
| Career | 115/42 | 2.6 | 1.9 | 1.5 | .320 | .285 | .712  |

- Played four seasons at Michigan prior to accepting a role as a graduate assistant at Clemson last season.
- Clemson's game last week against Mercer was Rauch's 100th career game played
- Won Michigan's Big Ten Outstanding Sportsmanship Award in 2021-22
- Three-time Academic All-Big Ten honoree
- Was a captain on the 2021-22 Michigan team that advanced to the elite eight
- Scored in double figures in seven different games for the Wolverines in her senior season



**34**

## AMANI FREEMAN

Gr. • F • 6-2 • Avon, Ind. (Miami (OH))

|        | GP/GS | PPG | RPG | APG | FG%  | 3FG% | FT%  |
|--------|-------|-----|-----|-----|------|------|------|
| 19-20  | 17/0  | 1.7 | 1.2 | 0.0 | .455 | -    | .500 |
| 20-21  | 21/1  | 2.2 | 1.3 | 0.1 | .655 | -    | .692 |
| 21-22  | 12/11 | 4.8 | 3.5 | 0.3 | .615 | -    | .526 |
| 22-23  | 31/31 | 8.4 | 5.1 | 0.7 | .594 | -    | .671 |
| 23-24  | 18/0  | 3.4 | 1.6 | 0.6 | .615 | -    | .737 |
| Career | 99/43 | 4.6 | 2.8 | 0.4 | .595 | -    | .642 |

- Played and started all 31 games for Miami (OH) last season
- Two-time Academic All-MAC selection
- Averaged career highs in points per game (8.4) and rebounds (5.1) last year
- Scored a career high of 17 points last season against Akron
- Tallied double figures in points on 12 different occasions last season

# GAME LEADERS & STARTERS

## SCHEDULE & RESULTS

### LED TEAM IN ....

**POINTS:** ROBINSON (11), HARRIS (6), WHITEHORN (3), CLUSE (1)

**REBOUNDS:** ROBINSON (12), ELMORE (9), CLUSE (1), HARRIS (1), WHITEHORN (1)

**ASSISTS:** HARRIS (12), RAUCH (4), WHITEHORN (2), CLUSE (1), ELMORE (1), ROBINSON (1)

| DATE  | DAY  | H/A/N | (RK.) OPPONENT         | RESULT/TIME (ET) | POINTS                | REBOUNDS                  | ASSISTS              |
|-------|------|-------|------------------------|------------------|-----------------------|---------------------------|----------------------|
| 11/6  | Mon. | H     | Winthrop               | W 71-41          | Robinson (22)         | Cluse, Elmore, Harris (7) | Rauch (4)            |
| 11/10 | Fri. | H     | Charleston Southern    | W 85-55          | Robinson (21)         | Robinson (9)              | Harris (10)          |
| 11/12 | Sun. | H     | Mercer                 | W 90-66          | Robinson (21)         | Elmore, Robinson (7)      | Harris (5)           |
| 11/16 | Thu. | A     | South Carolina         | L 40-109         | Cluse (11)            | Elmore, Robinson (6)      | Rauch, Whitehorn (2) |
| 11/19 | Sun. | H     | Longwood               | W 102-63         | Harris (20)           | Elmore (7)                | Robinson (8)         |
| 11/24 | Fri. | N     | Mississippi State%     | L 78-81          | Robinson (21)         | Whitehorn (6)             | Harris (9)           |
| 11/25 | Sat. | N     | Tulsa%                 | L 64-74          | Robinson (29)         | Elmore (9)                | Cluse (5)            |
| 11/26 | Sun. | N     | Arkansas - Pine Bluff% | W 92-66          | Harris, Robinson (15) | Elmore (11)               | Harris (6)           |
| 11/30 | Thu. | A     | Auburn&                | L 53-83          | Harris (14)           | Elmore (10)               | Rauch (3)            |
| 12/7  | Thu. | H     | Duke*                  | W 80-64          | Robinson (22)         | Robinson (7)              | Harris (5)           |
| 12/16 | Sat. | H     | Georgia State          | L 72-78          | Robinson (35)         | Robinson (7)              | Harris (5)           |
| 12/19 | Tue. | H     | Air Force              | W 70-54          | Whitehorn (17)        | Robinson (8)              | Elmore (3)           |
| 12/22 | Fri. | H     | East Tennessee State   | W 73-50          | Whitehorn (18)        | Robinson (8)              | Rauch (6)            |
| 12/31 | Sun. | A     | North Carolina*        | L 76-82          | Robinson (21)         | Elmore (11)               | Harris (5)           |
| 1/7   | Sun. | H     | Florida State*         | L 72-78          | Harris (20)           | Robinson (8)              | Harris (4)           |
| 1/11  | Thu. | A     | Georgia Tech*          | L 62-70          | Robinson (19)         | Robinson (10)             | Harris (5)           |
| 1/14  | Sun. | A     | Syracuse*              | L 82-83          | Robinson (37)         | Elmore (9)                | Harris (10)          |
| 1/18  | Thu. | H     | Louisville*            | L 64-81          | Harris (25)           | Robinson (8)              | Harris (7)           |
| 1/21  | Sun. | A     | Virginia Tech*         | L 62-74          | Harris (25)           | Robinson (9)              | Harris (8)           |
| 1/25  | Thu. | H     | North Carolina State*  | L 49-71          | Whitehorn (11)        | Robinson (9)              | Whitehorn (3)        |
| 1/28  | Sun. | H     | Wake Forest            | 6 PM             |                       |                           |                      |
| 2/1   | Thu. | H     | Boston College*        | 7 PM             |                       |                           |                      |
| 2/4   | Sun. | A     | Virginia*              | 4 PM             |                       |                           |                      |
| 2/8   | Thu. | A     | Miami*                 | 6 PM             |                       |                           |                      |
| 2/15  | Thu. | H     | Georgia Tech*          | 7 PM             |                       |                           |                      |
| 2/18  | Sun. | H     | Pittsburgh*            | 12 PM            |                       |                           |                      |
| 2/22  | Thu. | A     | Notre Dame*            | 7 PM             |                       |                           |                      |
| 2/25  | Sun. | H     | Miami*                 | 2 PM             |                       |                           |                      |
| 2/29  | Thu. | A     | Wake Forest*           | 6 PM             |                       |                           |                      |
| 3/3   | Sun. | A     | Florida State*         | 4 PM             |                       |                           |                      |

## GAME-BY-GAME STARTERS

| Opponent         | G      | G      | G         | F        | C      |
|------------------|--------|--------|-----------|----------|--------|
| Winthrop         | Harris | Rauch  | Cluse     | Robinson | Elmore |
| Charleston S.    | Harris | Rauch  | Cluse     | Robinson | Elmore |
| Mercer           | Harris | Cluse  | Whitehorn | Robinson | Elmore |
| S. Carolina      | Harris | Cluse  | Whitehorn | Robinson | Elmore |
| Longwood         | Harris | Cluse  | Whitehorn | Robinson | Elmore |
| Mississippi St.% | Harris | Cluse  | Whitehorn | Robinson | Elmore |
| Tulsa&           | Harris | Cluse  | Whitehorn | Robinson | Elmore |
| Arkansas - PB%   | Harris | Cluse  | Whitehorn | Robinson | Elmore |
| Auburn&          | Harris | Cluse  | Whitehorn | Robinson | Elmore |
| Duke*            | Harris | Cluse  | Whitehorn | Robinson | Elmore |
| Georgia St.      | Harris | Cluse  | Whitehorn | Robinson | Elmore |
| Air Force        | Harris | Cluse  | Whitehorn | Robinson | Elmore |
| ETSU             | Harris | Cluse  | Whitehorn | Robinson | Elmore |
| North Carolina*  | Harris | Kramer | Whitehorn | Robinson | Elmore |
| Florida State*   | Harris | Kramer | Whitehorn | Robinson | Elmore |
| Georgia Tech*    | Harris | Kramer | Whitehorn | Robinson | Elmore |
| Syracuse*        | Harris | Kramer | Whitehorn | Robinson | Elmore |
| Louisville*      | Harris | Kramer | Whitehorn | Robinson | Elmore |
| Virginia Tech*   | Harris | Kramer | Whitehorn | Robinson | Elmore |
| NC State*        | Harris | Kramer | Whitehorn | Robinson | Elmore |
| Boston Coll.*    |        |        |           |          |        |
| Virginia*        |        |        |           |          |        |
| Miami*           |        |        |           |          |        |
| Georgia Tech*    |        |        |           |          |        |
| Pittsburgh*      |        |        |           |          |        |
| Notre Dame*      |        |        |           |          |        |
| Miami*           |        |        |           |          |        |
| Wake Forest*     |        |        |           |          |        |
| Florida State*   |        |        |           |          |        |



## ACC STANDINGS (AS OF 1/26/24)

| SCHOOL         | ACC | PCT. | HOME | AWAY | OVR.  | PCT. | HOME | AWAY | NEUTRAL | STREAK |
|----------------|-----|------|------|------|-------|------|------|------|---------|--------|
| Syracuse       | 7-1 | .875 | 4-0  | 3-1  | 17-2  | .895 | 11-0 | 4-2  | 2-0     | W6     |
| North Carolina | 7-1 | .875 | 5-0  | 2-1  | 15-5  | .750 | 11-1 | 2-1  | 2-3     | W4     |
| Louisville     | 6-1 | .857 | 3-0  | 3-1  | 17-3  | .850 | 10-0 | 5-2  | 2-1     | W1     |
| Virginia Tech  | 6-2 | .750 | 5-0  | 1-2  | 15-4  | .789 | 11-0 | 2-3  | 2-1     | W2     |
| NC State       | 5-2 | .714 | 3-0  | 2-2  | 17-2  | .895 | 10-0 | 4-2  | 3-0     | W2     |
| Notre Dame     | 5-3 | .625 | 2-2  | 3-1  | 14-4  | .778 | 7-2  | 6-1  | 1-1     | L1     |
| Duke           | 5-3 | .625 | 4-0  | 1-3  | 13-6  | .684 | 10-2 | 3-4  | 0-0     | W1     |
| Florida State  | 5-4 | .556 | 4-1  | 1-3  | 14-7  | .667 | 10-2 | 3-3  | 1-2     | L3     |
| Georgia Tech   | 4-4 | .500 | 3-1  | 1-3  | 13-7  | .650 | 9-2  | 3-4  | 1-1     | L1     |
| Boston College | 3-5 | .375 | 3-0  | 0-5  | 11-10 | .524 | 10-1 | 1-7  | 0-2     | L2     |
| Miami          | 2-5 | .286 | 2-1  | 0-4  | 12-6  | .667 | 11-1 | 1-4  | 0-1     | L1     |
| Pitt           | 1-6 | .143 | 0-4  | 1-2  | 7-13  | .350 | 5-6  | 1-4  | 1-3     | W1     |
| Virginia       | 1-7 | .125 | 0-4  | 1-3  | 9-10  | .474 | 6-6  | 2-3  | 1-1     | L1     |
| Clemson        | 1-7 | .125 | 1-3  | 0-4  | 8-12  | .400 | 7-4  | 0-6  | 1-2     | L7     |
| Wake Forest    | 0-7 | .000 | 0-3  | 0-4  | 4-15  | .211 | 3-7  | 0-7  | 1-1     | L7     |

# ROSTER & W-L RECORD

## ROSTER BREAKDOWN

### BY CLASS

#### GRAD: 4

Amani Freeman  
Dayshanelle Harris  
Danielle Rauch  
Amari Robinson

#### SENIORS:

Mackenzie Kramer

#### JUNIORS: 5

Maddi Cluse  
MaKayla Elmore  
Eno Inyang  
Madi Ott  
Nya Valentine

#### SOPHOMORES: 1

Ruby Whitehorn

#### FRESHMEN: 2

Kylee Kellermann  
Bella Ranallo

### BY POSITION

#### CENTER: 1

Eno Inyang

#### FORWARD: 3

MaKayla Elmore  
Amani Freeman  
Amari Robinson

#### GUARD: 9

Maddi Cluse  
Dayshanelle Harris  
Kylee Kellermann  
Mackenzie Kramer  
Madi Ott  
Bella Ranallo  
Danielle Rauch  
Nya Valentine  
Ruby Whitehorn

### BY STATE

#### ALABAMA: 1

Nya Valentine

#### FLORIDA: 1

Eno Inyang

#### GEORGIA: 1

Amari Robinson

#### ILLINOIS: 1

Bella Ranallo

#### INDIANA: 1

Amani Freeman

#### MICHIGAN: 1

Ruby Whitehorn

#### MINNESOTA: 1

Mackenzie Kramer

#### NEW YORK: 1

Danielle Rauch

#### OHIO: 3

Maddi Cluse  
MaKayla Elmore  
Dayshanelle Harris

#### SOUTH CAROLINA: 1

Kylee Kellermann

#### TEXAS: 1

Madi Ott

## CLEMSON RECORD WHEN ...

### CLEMSON POINTS SCORED

|                           |     |
|---------------------------|-----|
| Scoring 39 points or less | 0-0 |
| Scoring 40-49 points      | 0-2 |
| Scoring 50-59 points      | 0-1 |
| Scoring 60-69 points      | 0-4 |
| Scoring 70-79 points      | 3-4 |
| Scoring 80-89 points      | 2-1 |
| Scoring 90 points or more | 3-0 |

### OPPONENT POINTS SCORED

|                           |     |
|---------------------------|-----|
| Scoring 39 points or less | 0-0 |
| Scoring 40-49 points      | 1-0 |
| Scoring 50-59 points      | 3-0 |
| Scoring 60-69 points      | 4-0 |
| Scoring 70-79 points      | 0-6 |
| Scoring 80-89 points      | 0-5 |
| Scoring 90 points or more | 0-1 |

### SHOOTING PCT.

|                              |     |
|------------------------------|-----|
| Shooting 40% or better (FG)  | 8-8 |
| Shooting less than 40% (FG)  | 0-4 |
| Shooting 35% or better (3FG) | 6-4 |
| Shooting less than 35% (3FG) | 2-8 |
| Shooting 70% or better (FT)  | 4-7 |
| Shooting less than 70% (FT)  | 4-5 |

### OPPONENT SHOOTING PCT.

|                              |      |
|------------------------------|------|
| Shooting 40% or better (FG)  | 4-12 |
| Shooting less than 40% (FG)  | 4-0  |
| Shooting 35% or better (3FG) | 5-6  |
| Shooting less than 35% (3FG) | 3-6  |
| Shooting 70% or better (FT)  | 4-4  |
| Shooting less than 70% (FT)  | 4-8  |

### TURNOVERS

|                                 |      |
|---------------------------------|------|
| Commit more turnovers           | 2-11 |
| Opponent commits more turnovers | 6-1  |
| Tied                            | 0-0  |

### 3-POINT FIELD GOAL ATTEMPTS

|  |     |
|--|-----|
| Attempt more 3-point field goals           | 4-6 |
| Opponent attempts more 3-point field goals | 3-6 |
| Tied                                       | 0-0 |

### POINTS IN THE PAINT

|                      |     |
|----------------------|-----|
| Scoring More         | 7-5 |
| Opponent Scores more | 1-7 |
| Tied                 | 0-0 |

### FREE THROW ATTEMPTS

|                                   |     |
|-----------------------------------|-----|
| Attempt more free throws          | 8-4 |
| Opponent attempt more free throws | 0-8 |
| Tied                              | 0-0 |

### POINTS OFF TURNOVERS

|                                    |      |
|------------------------------------|------|
| More points off turnovers          | 8-1  |
| Opponent more points off turnovers | 0-10 |
| Tied                               | 0-1  |

### REBOUNDS

|                            |     |
|----------------------------|-----|
| Out-rebound opponent       | 8-3 |
| Opponent has more rebounds | 0-9 |
| Tied                       | 0-0 |

### SECOND CHANCE POINTS

|                                    |     |
|------------------------------------|-----|
| More second chance points          | 7-3 |
| Opponent more second chance points | 1-8 |
| Tied                               | 0-1 |

### STEALS/ASSISTS

|                     |     |
|---------------------|-----|
| At least 10 steals  | 6-2 |
| At least 10 assists | 8-9 |

### FAST BREAK POINTS

|                                 |     |
|---------------------------------|-----|
| More fast break points          | 8-4 |
| Opponent more fast break points | 0-7 |
| Tied                            | 1-1 |

### FIELD GOAL ATTEMPTS

|                                    |      |
|------------------------------------|------|
| Attempt more field goals           | 4-1  |
| Opponent attempts more field goals | 4-11 |
| Tied                               | 0-0  |



## TOP-SCORING QUARTERS

### THIS SEASON

| 1ST | 2ND | 3RD | 4TH | OPPONENT/SCORE         | DATE     |
|-----|-----|-----|-----|------------------------|----------|
| -   | -   | 28  | -   | Mercer (90-66)         | 11/12/23 |
| 33  | 25  | -   | -   | Longwood (102-63)      | 11/19/23 |
| -   | -   | -   | 27  | North Carolina (76-82) | 12/31/23 |

### ALL-TIME\*

| 1ST | 2ND | 3RD | 4TH | OPPONENT/SCORE           | DATE     |
|-----|-----|-----|-----|--------------------------|----------|
| 33  | -   | -   | -   | Longwood (102-63)        | 11/19/23 |
| --  | 31  | --  | --  | Columbia (78-82)         | 11/14/21 |
| --  | --  | --  | 30  | Jacksonville St. (69-63) | 12/21/16 |
| --  | --  | --  | 30  | Miami (76-67)            | 1/10/19  |
| 29  | --  | --  | --  | Boston College (91-58)   | 2/16/19  |
| 29  | --  | --  | --  | Syracuse (86-77)         | 1/24/21  |
| 29  | --  | --  | --  | Syracuse (82-83)         | 1/14/24  |
| -   | -   | 28  | -   | Mercer (90-66)           | 11/12/23 |
| --  | --  | 28  | --  | Boston College (68-70)   | 2/9/20   |
| --  | 28  | --  | --  | Wright State (75-51)     | 11/25/16 |
| 28  | --  | --  | --  | Rhode Island (80-67)     | 12/8/18  |
| 28  | --  | --  | --  | William & Mary (41-58)   | 12/5/15  |
| --  | 27  | --  | --  | NC A&T (74-82)           | 12/20/19 |
| --  | 27  | --  | --  | Furman (77-71)           | 11/6/19  |
| --  | --  | --  | 27  | FSU (88-95)              | 1/21/20  |
| --  | --  | --  | 27  | North Carolina (76-82)   | 12/31/23 |

# NOTES & RANKINGS

## THE OPPONENT

### NOTING THE DEMON DEACONS



### 2023-24 STAT LEADERS

| SCORING        | G  | PTS. | PPG  |
|----------------|----|------|------|
| Elise Williams | 18 | 188  | 10.4 |
| Malaya Cowles  | 19 | 181  | 9.5  |

| REBOUNDING         | G  | REBS | RPG |
|--------------------|----|------|-----|
| Alexandria Scruggs | 19 | 104  | 5.5 |
| Elise Williams     | 18 | 84   | 4.7 |

| ASSISTS        | G  | ASTS. | APG |
|----------------|----|-------|-----|
| Elise Williams | 18 | 74    | 4.1 |
| Kaia Harrison  | 19 | 55    | 2.9 |

| STEALS         | G  | STLS. | SPG |
|----------------|----|-------|-----|
| Elise Williams | 18 | 31    | 1.7 |
| Kaia Harrison  | 19 | 25    | 1.3 |

| BLOCKS        | G  | BLKS. | BPG |
|---------------|----|-------|-----|
| Malay Cowles  | 19 | 11    | 0.6 |
| Raegyn Conley | 19 | 7     | 0.4 |

## NCAA & ACC RANKINGS

AS OF JAN. 24

### INDIVIDUAL RANKINGS

| NAME           | CATEGORY        | STAT | ACC | NCAA |
|----------------|-----------------|------|-----|------|
| Amari Robinson | Field Goal %    | .562 | 2   | 31   |
| Amari Robinson | Field Goals     | 127  | 6   | 43   |
| Amari Robinson | Points          | 349  | 6   | 41   |
| Amari Robinson | Points Per Game | 17.5 | 6   | 69   |
| Amari Robinson | Free Throws     | 78   | 4   | 39   |
| Day Harris     | Assists         | 94   | 6   | 48   |

**SCAN TO READ ABOUT AMARI ROBINSON'S HISTORIC GAME AGAINST SYRACUSE**



## TEAM NOTES

### ALL-CONFERENCE AMARI

- Amari Robinson became the ninth Tiger in program history to reach the 1,500-career point mark earlier this season.
- With her first rebound in the Tigers' game against Duke, Robinson became just the fourth Tiger in CU history to join the elite 1,500-point/800-rebound club
- All-Conference Amari is off to a red-hot start to the season. She leads the Tigers in scoring at 17.5 points per game and rebounding (7.1 rpg), is shooting .562 from the floor and .362 from beyond the arc.
- Robinson has set three new career highs in points this season. The first, against Arkansas - Pine Bluff, was 29 points. She then set another scoring career high with 35 points in Clemson's game against Georgia State. In Clemson's game against Syracuse, Robinson had one of the best games of her career with a 37-point outburst.

### ALL DAY

- Since transferring from Pitt after last season, Day Harris has made an immediate impact on the Tigers.
- Harris is scoring over 12.1 points per game, and is one of the best distributors in the ACC with 4.7 assists per game - sixth best in the conference.
- In Clemson's win against Charleston Southern, Harris recorded a career high with 10 assists and notched the first points-assists double-double for Clemson since 2007. Harris later tied her career high of 10 assists in Clemson's game against Syracuse.
- Harris is currently shooting a career high (.466) from the field and from three-point range (.357).
- Harris has set and tied her career high in scoring (25) in Clemson's games against No. 13 Louisville and No. 14 Virginia Tech. She also dished out a combined 15 assists in those two games
- In the Tigers' contest against Virginia Tech, Harris set a new career high with six steals. Her previous career high was four steals which she did on two different occasions.
- With 94 assists this season, Harris, a four-year impact player at Pitt, has demolished her previous record for most assists in a single season (79).
- AMANDA BUTLER'S 300 WINS**
- Coach Butler notched the 300th win of her coaching career in the Tigers' 71-41 win over Winthrop in the season opener.
- With the victory against Winthrop, Butler, who is just entering her sixth season in charge of the Tigers, also recorded her 70th win at Clemson.

### TIGER TRANSFERS

- The 2023-24 Tigers feature four student-athletes who were at different schools last season
- Clemson signed four players from the transfer portal last offseason. Maddi Cluse and Amani Freeman joined the Tigers from Miami (OH), Mackenzie Kramer came to upstate South Carolina from Lehigh, and Dayshannette Harris joined Clemson after playing four seasons at Pitt.
- The Tigers also signed a two-time junior college All-American, Nya Valentine, who spent the previous two seasons at Shelton State Community College.

### RED-HOT TIGERS

- The Tigers offense has been setting school history so far this season, and has tied or broken several school records.
- In Clemson's 102-63 win over Longwood, the Tigers reached the 100-point plateau for the first time since 2009.
- CU dropped 33 points in the first quarter of the Longwood game, giving the Tigers their highest-scoring quarter in school history.
- The 14 three-point shots in Clemson's win against Longwood tied the school record for most threes made in a game.
- In Clemson's game against Arkansas - Pine Bluff - a 92-66 CU victory - the Tigers tied the record for most points scored against a division one opponent in the Amanda Butler era.
- With 12 three pointers made on 23 attempts against UAPB, Clemson had its best shooting performance with at least 15 attempts since 2013 when the Tigers went 12/22 from beyond the arc.
- Clemson ranks third in the ACC with 144 made three pointers.

### MS. TIGER

- In Clemson's game against Tulsa earlier this season, Robinson saw action in her 128th career game which made her "Ms. Tiger" - setting the program record for most games played.
- With her start against Mercer on November 12 - the 124th start of her career - Robinson set the program record for most games started.
- Robinson has played in 141 career games and started 140. The one she didn't start (at Syracuse on 2/20/20) was due to injury and she still played 22 minutes of the game.

**SCAN TO SEE A DAY IN THE LIFE WITH AMARI ROBINSON**

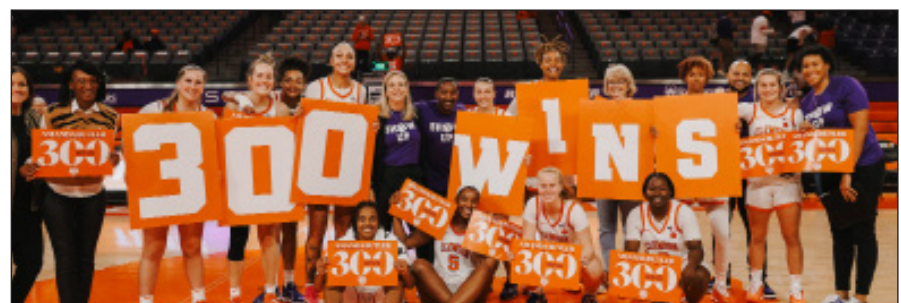

# SEASON/CAREER BESTS

## #0 MACKENZIE KRAMER

| Category    | SEASON BEST                     | CAREER BEST                |
|-------------|---------------------------------|----------------------------|
| Pts         | 20 vs Charleston So. (11/10/23) | 31 two times               |
| 3Pts        | 4 three times                   | 7 two times                |
| Assist      | 3 two times                     | 11 vs Minnesota (11/13/22) |
| Blocks      | -                               | 1 three times              |
| Rebounds    | 4 vs Louisville (1/18/24)       | 8 at Bucknell (1/30/21)    |
| Free Throws | 4 vs Charleston So. (11/10/23)  | 7 vs Colgate (2/8/23)      |
| Steals      | 3 vs ETSU (12/22/23)            | 4 two times                |

## #1 DAYSHANETTE HARRIS

| Category    | SEASON BEST                  | CAREER BEST                    |
|-------------|------------------------------|--------------------------------|
| Pts         | 25 two times                 | 27 at Boston College (2/20/20) |
| 3Pts        | 3 vs Longwood (11/19/23)     | 4 vs Bryant ( 2/16/23)         |
| Assist      | 10 two times                 | Same                           |
| Blocks      | -                            | 3 vs Wake Forest (1/30/20)     |
| Rebounds    | 7 vs Winthrop (11/6/23)      | 10 two times                   |
| Free Throws | 7 two times                  | 8 two times                    |
| Steals      | 6 vs Virginia Tech (1/21/24) | Same                           |

## #2 NYA VALENTINE

| Category    | SEASON BEST                    | CAREER BEST |
|-------------|--------------------------------|-------------|
| Pts         | 11 vs Longwood (11/19/23)      | -           |
| 3Pts        | 3 three times                  | -           |
| Assist      | 4 vs Arkansas - PB (11/26/23)  | -           |
| Blocks      | -                              | -           |
| Rebounds    | 3 vs Longwood (11/19/23)       | -           |
| Free Throws | 2 vs Charleston So. (11/10/23) | -           |
| Steals      | 2 vs NC State (1/25/24)        | -           |

## #3 MAKAYLA ELMORE

| Category    | SEASON BEST                    | CAREER BEST                   |
|-------------|--------------------------------|-------------------------------|
| Pts         | 9 vs Charleston So. (11/12/23) | 9 two times                   |
| 3Pts        | 2 five times                   | Same                          |
| Assist      | 5 vs Syracuse (1/14/24)        | Same                          |
| Blocks      | 2 three times                  | 3 at Charleston So. (12/1/22) |
| Rebounds    | 11 two times                   | Same                          |
| Free Throws | 3 vs North Carolina (12/31/23) | 4 at Miami (2/27/22)          |
| Steals      | 3 three times                  | 3 five times                  |

## #5 AMARI ROBINSON

| Category    | SEASON BEST                       | CAREER BEST            |
|-------------|-----------------------------------|------------------------|
| Pts         | 37 vs Syracuse (1/14/24)          | Same                   |
| 3Pts        | 3 two times                       | 3 four times           |
| Assist      | 8 vs Longwood (11/19/23)          | Same                   |
| Blocks      | 2 vs Mississippi State (11/24/23) | 2 11 times             |
| Rebounds    | 10 vs Georgia Tech (1/11/24)      | 12 four times          |
| Free Throws | 10 vs Georgia St. (12/17/23)      | 12 vs Pitt (1/16/20)   |
| Steals      | 3 two times                       | 5 at Virginia (2/6/20) |

## #10 KYLEE KELLERMANN

| Category    | SEASON BEST | CAREER BEST |
|-------------|-------------|-------------|
| Pts         | -           | -           |
| 3Pts        | -           | -           |
| Assist      | -           | -           |
| Blocks      | -           | -           |
| Rebounds    | 1 two times | Same        |
| Free Throws | -           | -           |
| Steals      | -           | -           |

## #11 MADDI CLUSE

| Category    | SEASON BEST                    | CAREER BEST                      |
|-------------|--------------------------------|----------------------------------|
| Pts         | 14 vs Winthrop (11/6/23)       | 30 vs Vermont (11/11/22)         |
| 3Pts        | 3 vs Arkansas - PB (11/26/23)  | 4 at Central Michigan (2/15/23)  |
| Assist      | 5 vs Tulsa (11/25/23)          | 10 vs Bradley (12/16/22)         |
| Blocks      | -                              | 2 two times                      |
| Rebounds    | 8 vs Charleston So. (11/10/23) | 13 vs NIU (2/22/23)              |
| Free Throws | 4 two times                    | 9 vs Vermont (11/11/22)          |
| Steals      | 2 four times                   | 5 vs Northern Illinois (1/19/22) |

## #13 BELLA RANALLO

| Category    | SEASON BEST                   | CAREER BEST |
|-------------|-------------------------------|-------------|
| Pts         | 3 vs Arkansas - PB (11/26/23) | -           |
| 3Pts        | 1 vs Arkansas - PB (11/26/23) | -           |
| Assist      | -                             | -           |
| Blocks      | -                             | -           |
| Rebounds    | 1 vs Longwood (11/19/23)      | Same        |
| Free Throws | -                             | -           |
| Steals      | -                             | -           |

## #21 ENO INYANG

| Category    | SEASON BEST                     | CAREER BEST                     |
|-------------|---------------------------------|---------------------------------|
| Pts         | 10 vs North Carolina (12/31/23) | 20 vs Mt. St. Mary's (11/28/21) |
| 3Pts        | -                               | -                               |
| Assist      | 1 four times                    | 1 16 times                      |
| Blocks      | 3 vs ETSU (12/22/23)            | 4 two times                     |
| Rebounds    | 7 vs ETSU (12/22/23)            | Same                            |
| Free Throws | 3 vs Georgia St. (12/16/23)     | 8 vs Columbia (11/14/21)        |
| Steals      | 1 six times                     | 3 three times                   |

## #22 RUBY WHITEHORN

| Category    | SEASON BEST                        | CAREER BEST                       |
|-------------|------------------------------------|-----------------------------------|
| Pts         | 20 vs Mississippi State (11/24/23) | 29 vs Northern Arizona (11/26/22) |
| 3Pts        | 3 vs Mississippi State (11/24/23)  | Same                              |
| Assist      | 5 vs ETSU (12/22/23)               | 8 vs Western Carolina (12/10/22)  |
| Blocks      | 3 vs Georgia Tech (1/11/24)        | 3 two times                       |
| Rebounds    | 7 vs Arkansas - PB (11/26/23)      | 9 three times                     |
| Free Throws | 5 vs North Carolina (12/31/23)     | Same                              |
| Steals      | 4 vs NC State (1/26/24)            | 4 two times                       |

## #30 MADI OTT

| Category    | SEASON BEST                       | CAREER BEST                  |
|-------------|-----------------------------------|------------------------------|
| Pts         | 12 vs Longwood (11/19/23)         | 16 vs Wofford (11/10/22)     |
| 3Pts        | 4 vs Longwood (11/19/23)          | 4 four times                 |
| Assist      | 3 vs Mississippi State (11/24/23) | 3 four times                 |
| Blocks      | -                                 | 1 vs Louisville (2/3/22)     |
| Rebounds    | 3 three times                     | 6 at Wake Forest (1/20/22)   |
| Free Throws | -                                 | 3 vs Boston College (1/9/22) |
| Steals      | 4 vs Winthrop (11/6/23)           | Same                         |

## #33 DANIELLE RAUCH

| Category | SEASON BEST             | CAREER BEST                 |
|----------|-------------------------|-----------------------------|
| Pts      | 7 two times             | 18 at Wisconsin (12/9/21)   |
| 3Pts     | 2 three times           | 3 at Northwestern (2/13/22) |
| Assist   | 6 vs ETSU (12/22/23)    | 7 vs Iowa (2/6/22)          |
| Blocks   | -                       | 1 two times                 |
| Rebounds | 4 vs Winthrop (11/6/23) | 8 vs Villanova (3/21/22)    |
| Steals   | 3 two times             | 3 three times               |

## #34 AMANI FREEMAN

| Category    | SEASON BEST                   | CAREER BEST                    |
|-------------|-------------------------------|--------------------------------|
| Pts         | 13 vs Mercer (11/12/23)       | 17 at Akron (2/25/23)          |
| 3Pts        | -                             | -                              |
| Assist      | 2 vs Mercer (11/12/23)        | 3 vs Loyola Chicago (11/28/22) |
| Blocks      | -                             | 4 at Purdue (12/19/21)         |
| Rebounds    | 6 vs Air Force (12/19/23)     | 11 vs Tiffin (12/31/22)        |
| Free Throws | 6 vs Arkansas - PB (11/26/23) | Same                           |
| Steals      | -                             | 2 vs Oakland (12/17/22)        |



# HEAD COACH AMANDA BUTLER

SIXTH SEASON AT CLEMSON • 18TH YEAR OVERALL • FLORIDA '95



## CAREER HIGHLIGHTS

- 5 NCAA Tournament Appearances
- 11 Postseason berths
- A-10 Coach of the Year ('05-'06, Charlotte)
- USA U19 World Championship Team, Asst. Coach (2009)
- WBCA NCAA Division I National Coach of the Year Finalist ('15-'16, Florida) • WBCA District 2 Coach of the Year ('15-'16, Florida)
- ACC Coach of the Year ('18-'19, Clemson)
- Naismith Women's College Coach of the Year Semifinalist ('18-'19, Clemson)
- Recorded her 300th career game as a coach on 11/6/23 with Clemson's 71-41 win over Winthrop

## PERSONAL

**Born:** March 6, 1972

**Family:** Wife, Janna Magette, and children, Nehemiah and Lincoln

**Education:** Earned a bachelor's degree in exercise and sports science from Florida in 1995; earned a master's degree from Florida in 1997.

**Playing Experience:** Four-year starter at the University of Florida, leading the Gators to their first-ever NCAA tournament appearance in 1993.

**Assistant Coaching Experience:** Assistant Coach at Florida (1995-97), Assistant Coach at Austin Peay State (1997-2001), Assistant Coach at Charlotte (2001-2003), Associate Head Coach at Charlotte (2003-2005)

## CLEMSON COACHING STAFF



### JOY (CHEEK) SMITH

SIXTH SEASON AT CLEMSON • DUKE '10

**Born:** June 25, 1988

**Family:** Husband, Allen Smith and daughter, Harleigh

**Education:** Graduated from Duke in 2010

**Playing Experience:** On the court, she was a four-year letterwinner for the Blue Devils, scoring more than 1,000 career points. Smith was drafted by the WNBA's Indiana Fever with the 35th overall selection in the 2010 draft. She also played professionally in Leszno, Poland and had a brief stint with the WNBA's Washington Mystics. Smith was also a member of the ACC Honor Roll during her career at Duke.

**Assistant Coach Experience:** Assistant Coach at Duke, Assistant Coach Ohio State, Assistant Coach at Vanderbilt, Assistant Coach at Clemson (2018-Present)

**Coaching Philosophy:** "I coach to love, lead and serve the young women in our program. It gives me great pleasure to help guide, mentor and empower them in such an important stage of their lives. My goal is to help them be the best versions of themselves both on and off the court."

**Career Highlights:** 2018 WBCA Thirty Under 30



### DANIEL BARBER

SIXTH SEASON AT CLEMSON • FLORIDA '12

**Born:** West Palm Beach, FL

**Family:** Wife, Robyn and daughter, Mya Grace

**Education:** Earned a bachelor's degree in Nutrition with a Specialization in Dietetics from Florida in 2012; earned a master's degree in Leadership Development from Florida in 2014.

**Assistant Coach Experience:** Assistant Coach at UNC Asheville (2013-14), Assistant Coach at Stetson (2014-2018) and Assistant Coach at Clemson (2018-Present)

**Coaching Philosophy:** "My purpose in life is to inspire, empower, and make a difference in a young person's life. I strive each and every day to be an example of what it means to be a servant leader, and help create an environment for our young ladies where it is important to win both in the classroom and on the court. I am committed to developing our young ladies and equipping them with the necessary tools to become the best version of themselves."

**Career Highlights:** 2019 WBCA Thirty Under 30



### DARRICK GIBBS

1ST SEASON AT CLEMSON • WOFFORD '00

**Education:** Graduated from Wofford in '00

**Assistant Coach Experience:** Assistant Coach at College of Charleston (2001-03), Charlotte (2003-05) and Miami (2005-15)

**Head Coach Experience:** Head Coach at North Florida (2015-23)

**Personal Highlights:** Coached UNF's first-ever WNBA draft pick (Jazz Bond). During his time at UNF, the Ospreys set school records for points in a game and team assists with 126 points scored and 43 assists against Trinity Baptist.

# BUTLER VS. ALL COMPETITION

| TEAM                | CHARLOTTE |   | FLORIDA |    | CLEMSON |    | TOTAL | TEAM               | CHARLOTTE |    | FLORIDA |     | CLEMSON |    | TOTAL   |
|---------------------|-----------|---|---------|----|---------|----|-------|--------------------|-----------|----|---------|-----|---------|----|---------|
|                     | W         | L | W       | L  | W       | L  |       |                    | W         | L  | W       | L   | W       | L  |         |
| AIR FORCE           |           |   |         |    | 1       | 0  | 1-0   | MINNESOTA          | 0         | 1  |         |     |         |    | 0-1     |
| ALABAMA             |           |   | 10      | 3  | 0       | 2  | 10-5  | MISSISSIPPI ST     |           |    | 9       | 5   | 0       | 2  | 9-7     |
| ALABAMA A&M         |           |   | 1       | 0  |         |    | 1-0   | MISSOURI           |           |    | 0       | 6   |         |    | 0-6     |
| ALABAMA ST          |           |   | 1       | 0  | 1       | 0  | 2-0   | MT. ST. MARY'S     |           |    |         |     | 1       | 0  | 1-0     |
| ALBANY              |           |   | 0       | 1  |         |    | 0-1   | MURRAY ST          | 1         | 0  |         |     |         |    | 1-0     |
| ALCORN ST           |           |   |         |    | 1       | 0  | 1-0   | NAVY               |           |    | 1       | 0   | 0       | 1  | 1-1     |
| APPALACHIAN ST      | 1         | 0 |         |    | 1       | 0  | 2-0   | NC STATE           |           |    | 3       | 1   | 0       | 6  | 3-7     |
| ARIZONA ST          |           |   | 1       | 2  |         |    | 1-2   | NEBRASKA           |           |    | 0       | 1   |         |    | 0-1     |
| ARKANSAS            |           |   | 13      | 3  | 0       | 1  | 13-4  | NORTH CAROLINA     |           |    |         |     | 0       | 7  | 0-7     |
| ARKANSAS - PB       |           |   |         |    | 1       | 0  | 1-0   | NORTH CAROLINA A&T |           |    | 1       | 0   | 0       | 1  | 1-1     |
| ARKANSAS ST         | 1         | 0 | 2       | 0  |         |    | 3-0   | NORTH FLORIDA      |           |    | 4       | 0   | 1       | 0  | 5-0     |
| AUBURN              |           |   | 8       | 6  | 1       | 1  | 9-7   | NORTHERN ARIZONA   |           |    |         |     | 1       | 0  | 1-0     |
| BALL ST             | 0         | 1 | 1       | 0  |         |    | 1-1   | NORTHERN IOWA      |           |    | 1       | 0   |         |    | 1-0     |
| BAYLOR              |           |   | 0       | 1  |         |    | 0-1   | NORTHWESTERN       |           |    | 0       | 1   | 0       | 1  | 0-2     |
| BELMONT             |           |   | 1       | 0  | 1       | 0  | 2-0   | NOTRE DAME         |           |    |         |     | 3       | 3  | 3-3     |
| BETHUNE-COOKMAN     | 1         | 0 |         |    |         |    | 1-0   | OHIO               |           |    | 2       | 0   | 1       | 0  | 3-0     |
| BOSTON COLLEGE      |           |   |         |    | 2       | 3  | 2-3   | OHIO STATE         |           |    | 1       | 0   |         |    | 1-0     |
| BROWN               |           |   | 0       | 1  |         |    | 0-1   | OKLAHOMA           |           |    |         |     | 1       | 0  | 1-0     |
| CENTRAL MICH.       |           |   | 1       | 0  |         |    | 1-0   | OLD DOMINION       | 1         | 1  | 2       | 0   |         |    | 3-1     |
| CHARLESTON SO.      | 1         | 0 | 2       | 0  | 2       | 0  | 5-0   | OLE MISS           |           |    | 7       | 4   |         |    | 7-4     |
| CHARLOTTE           |           |   | 3       | 1  | 2       | 0  | 5-1   | OREGON STATE       |           |    | 1       | 0   |         |    | 1-0     |
| CHATTANOOGA         |           |   | 1       | 0  |         |    | 1-0   | PACIFIC            |           |    | 1       | 1   |         |    | 1-1     |
| CLEMSON             | 1         | 0 |         |    |         |    | 1-0   | PENN STATE         |           |    | 0       | 1   | 1       | 1  | 1-2     |
| COLL. OF CHARLESTON |           |   |         |    | 1       | 0  | 1-0   | PITTSBURGH         |           |    | 1       | 1   | 4       | 3  | 5-4     |
| COLORADO            | 0         | 1 | 1       | 0  |         |    | 1-1   | PRAIRIE VIEW A&M   |           |    | 1       | 0   |         |    | 1-0     |
| COLUMBIA            |           |   |         |    | 0       | 1  | 0-1   | PRESBYTERIAN       |           |    |         |     | 2       | 0  | 2-0     |
| CONNECTICUT         |           |   | 0       | 1  |         |    | 0-1   | PROVIDENCE         |           |    | 1       | 0   |         |    | 1-0     |
| COPPIN ST           |           |   | 1       | 0  |         |    | 1-0   | RADFORD            |           |    |         |     | 1       | 0  | 1-0     |
| DAVIDSON            | 1         | 1 |         |    | 0       | 1  | 1-2   | RHODE ISLAND       | 1         | 1  |         |     | 1       | 0  | 2-1     |
| DAYTON              | 2         | 0 | 1       | 0  | 0       | 1  | 3-1   | RICHMOND           | 2         | 1  |         |     | 1       | 0  | 3-1     |
| DELAWARE            |           |   |         |    | 0       | 1  | 0-1   | ROBERT MORRIS      |           |    | 3       | 0   |         |    | 3-0     |
| DEPAUL              |           |   | 0       | 1  |         |    | 0-1   | RUTGERS            |           |    | 0       | 2   |         |    | 0-2     |
| DREXEL              |           |   | 0       | 1  |         |    | 0-1   | SAINT LOUIS        | 4         | 0  | 1       | 0   |         |    | 5-0     |
| DUKE                |           |   |         |    | 2       | 3  | 2-3   | SAMFORD            |           |    | 1       | 0   |         |    | 1-0     |
| DUQUESNE            | 2         | 1 | 1       | 0  |         |    | 3-1   | SAN FRANCISCO      |           |    | 1       | 0   |         |    | 1-0     |
| E. WASHINGTON       |           |   | 0       | 1  |         |    | 0-1   | SAVANNAH ST        |           |    | 3       | 1   |         |    | 3-1     |
| ETSU                |           |   |         |    | 1       | 0  | 1-0   | SOUTH ALABAMA      |           |    | 3       | 0   |         |    | 3-0     |
| FAIRFIELD           |           |   | 1       | 0  |         |    | 1-0   | SOUTH CAROLINA     |           |    | 6       | 9   | 0       | 5  | 6-14    |
| FIU                 |           |   | 3       | 0  |         |    | 3-0   | SOUTH DAKOTA       |           |    |         |     | 1       | 0  | 1-0     |
| FLORIDA             | 0         | 1 |         |    | 0       | 1  | 0-2   | SOUTH FLORIDA      |           |    | 1       | 0   |         |    | 1-0     |
| FLORIDA A&M         |           |   | 3       | 1  |         |    | 3-1   | SOUTHEASTERN LA    |           |    | 1       | 0   |         |    | 1-0     |
| FLORIDA GULF COAST  |           |   | 3       | 1  |         |    | 3-1   | SOUTHERN           |           |    | 2       | 0   |         |    | 2-0     |
| FLORIDA ST          |           |   | 3       | 7  | 4       | 7  | 7-14  | SOUTHERN ILLINOIS  |           |    | 1       | 0   |         |    | 1-0     |
| FORDHAM             | 2         | 0 |         |    |         |    | 2-0   | ST. BONAVENTURE    | 2         | 0  |         |     |         |    | 2-0     |
| FURMAN              |           |   |         |    | 2       | 0  | 2-0   | ST. FRANCIS (PA)   | 1         | 0  | 2       | 0   |         |    | 3-0     |
| GARDNER WEBB        |           |   |         |    | 1       | 0  | 1-0   | ST. JOSEPH'S       | 1         | 2  |         |     |         |    | 1-2     |
| GEORGE WASHINGTON   | 0         | 2 |         |    |         |    | 0-2   | ST. JOHN'S         |           |    | 1       | 2   |         |    | 1-2     |
| GEORGETOWN          |           |   | 2       | 0  |         |    | 2-0   | STETSON            |           |    | 5       | 0   |         |    | 5-0     |
| GEORGIA             |           |   | 7       | 13 |         |    | 7-13  | SYRACUSE           |           |    |         |     | 2       | 5  | 2-5     |
| GEORGIA STATE       |           |   | 1       | 0  | 1       | 1  | 2-1   | TCU                |           |    | 1       | 0   |         |    | 1-0     |
| GEORGIA TECH        |           |   |         |    | 2       | 10 | 2-10  | TEMPLE             | 0         | 2  | 3       | 1   |         |    | 3-3     |
| HAMPTON             |           |   | 1       | 1  |         |    | 1-1   | TENNESSEE          |           |    | 2       | 15  | 0       | 1  | 2-16    |
| HARVARD             |           |   | 1       | 0  |         |    | 1-0   | TENNESSEE ST       |           |    | 1       | 0   |         |    | 1-0     |
| HIGH POINT          | 1         | 0 | 0       | 1  | 2       | 0  | 3-1   | TEXAS A&M          |           |    | 1       | 6   |         |    | 1-6     |
| HOLY CROSS          |           |   | 2       | 0  |         |    | 2-0   | TROY               |           |    | 2       | 0   |         |    | 2-0     |
| HOUSTON             | 2         | 0 |         |    |         |    | 2-0   | TULSA              | 1         | 0  |         |     | 0       | 1  | 1-1     |
| ILLINOIS            |           |   |         |    | 1       | 0  | 1-0   | UAB                |           |    | 2       | 0   |         |    | 2-0     |
| ILLINOIS ST         |           |   | 0       | 1  |         |    | 0-1   | UCF                |           |    | 2       | 0   |         |    | 2-0     |
| INDIANA             |           |   | 0       | 1  |         |    | 0-1   | UCLA               | 0         | 1  |         |     |         |    | 0-1     |
| IOWA                |           |   |         |    | 0       | 1  | 0-1   | UMBC               |           |    | 1       | 0   |         |    | 1-0     |
| JACKSONVILLE        |           |   | 3       | 0  |         |    | 3-0   | UNC WILMINGTON     | 1         | 0  |         |     |         |    | 1-0     |
| JAMES MADISON       | 1         | 0 | 1       | 0  |         |    | 2-0   | UNCG               | 1         | 0  |         |     |         |    | 1-0     |
| KANSAS ST           |           |   |         |    | 0       | 1  | 0-1   | USC UPSTATE        |           |    |         |     | 1       | 0  | 1-0     |
| KENNESAW ST         |           |   | 2       | 0  |         |    | 2-0   | VANDERBILT         |           |    | 5       | 8   |         |    | 5-8     |
| KENTUCKY            |           |   | 4       | 11 |         |    | 4-11  | VERMONT            |           |    | 1       | 0   |         |    | 1-0     |
| LA SALLE            | 1         | 1 | 2       | 0  |         |    | 3-1   | VIRGINIA           | 0         | 1  |         |     | 4       | 1  | 4-2     |
| LIPSCOMB            |           |   |         |    | 1       | 0  | 1-0   | VIRGINIA TECH      | 0         | 1  | 1       | 1   | 3       | 5  | 4-7     |
| LONG BEACH ST       |           |   | 1       | 0  |         |    | 1-0   | WAKE FOREST        |           |    |         |     | 5       | 4  | 5-4     |
| LONGWOOD            |           |   | 1       | 0  | 1       | 0  | 2-0   | WESTERN KENTUCKY   | 0         | 2  |         |     |         |    | 0-2     |
| LOUISVILLE          |           |   | 0       | 1  | 0       | 7  | 0-8   | WINTHROP           | 2         | 0  | 1       | 0   | 1       | 0  | 4-0     |
| LOYOLA MARYMOUNT    | 1         | 0 |         |    |         |    | 1-0   | WISCONSIN          |           |    | 1       | 1   |         |    | 1-1     |
| LSU                 |           |   | 5       | 7  | 0       | 1  | 5-8   | WOFFORD            |           |    | 1       | 0   | 3       | 0  | 4-0     |
| MARSHALL            |           |   |         |    | 1       | 0  | 1-0   | WYOMING            | 0         | 1  |         |     |         |    | 0-1     |
| MARYLAND            |           |   |         |    | 0       | 1  | 0-1   | XAVIER             | 3         | 0  | 1       | 0   |         |    | 4-0     |
| MASSACHUSETTS       | 2         | 0 |         |    |         |    | 2-0   | TOTALS             | 40        | 22 | 190     | 137 | 77      | 99 | 307-258 |
| MERCER              |           |   |         |    | 3       | 0  | 3-0   |                    |           |    |         |     |         |    |         |
| MIAMI (FL)          |           |   | 0       | 1  | 2       | 8  | 2-9   |                    |           |    |         |     |         |    |         |
| MIAMI (OH)          |           |   | 1       | 0  |         |    | 1-0   |                    |           |    |         |     |         |    |         |
| MICHIGAN            |           |   | 0       | 2  |         |    | 0-2   |                    |           |    |         |     |         |    |         |

# 2023-24 COMBINED TEAM STATISTICS

## Game Records

| Record         | Overall | Home | Away | Neutral |
|----------------|---------|------|------|---------|
| ALL GAMES      | 8-12    | 7-4  | 0-6  | 1-2     |
| CONFERENCE     | 1-7     | 1-3  | 0-4  | 0-0     |
| NON-CONFERENCE | 7-5     | 6-1  | 0-2  | 1-2     |

## Team Box Score

| No.              | Player              |           |             |      | Total           |             | 3-Point        |             | F-Throw        |             | Rebounds   |            |            |             |            |          |            |            |           |            |             |             |
|------------------|---------------------|-----------|-------------|------|-----------------|-------------|----------------|-------------|----------------|-------------|------------|------------|------------|-------------|------------|----------|------------|------------|-----------|------------|-------------|-------------|
|                  |                     | GP-GS     | MIN         | AVG  | FG-FGA          | FG%         | 3FG-3FGA       | 3FG%        | FT-FTA         | FT%         | OFF        | DEF        | TOT        | AVG         | PF         | DQ       | A          | TO         | BLK       | STL        | PTS         | AVG         |
| 5                | ROBINSON, Amari     | 20-20     | 595:56      | 29.8 | 127-226         | .562        | 17-47          | .362        | 78-95          | .821        | 62         | 79         | 141        | 7.1         | 39         | 1        | 33         | 50         | 3         | 20         | 349         | 17.5        |
| 1                | HARRIS, Dayshanette | 20-20     | 455:58      | 22.8 | 88-189          | .466        | 10-28          | .357        | 58-87          | .667        | 17         | 48         | 65         | 3.3         | 49         | 2        | 94         | 54         | 0         | 32         | 244         | 12.2        |
| 22               | WHITEHORN, Ruby     | 20-18     | 513:25      | 25.7 | 92-193          | .477        | 16-57          | .281        | 30-41          | .732        | 22         | 61         | 83         | 4.2         | 40         | 3        | 33         | 66         | 8         | 30         | 230         | 11.5        |
| 0                | KRAMER, Mackenzie   | 20-7      | 448:17      | 22.4 | 49-129          | .380        | 35-102         | .343        | 17-17          | 1.000       | 2          | 23         | 25         | 1.3         | 14         | 0        | 19         | 17         | 0         | 10         | 150         | 7.5         |
| 11               | CLUSE, Maddi        | 13-13     | 293:56      | 22.6 | 37-85           | .435        | 6-18           | .333        | 17-36          | .472        | 15         | 39         | 54         | 4.2         | 23         | 1        | 15         | 17         | 0         | 12         | 97          | 7.5         |
| 3                | ELMORE, MaKayla     | 20-20     | 513:03      | 25.7 | 34-96           | .354        | 14-51          | .275        | 7-12           | .583        | 24         | 107        | 131        | 6.6         | 43         | 0        | 23         | 29         | 10        | 22         | 89          | 4.5         |
| 34               | FREEMAN, Amani      | 18-0      | 200:13      | 11.1 | 24-39           | .615        | 0-0            | .000        | 14-19          | .737        | 15         | 13         | 28         | 1.6         | 23         | 0        | 11         | 15         | 1         | 0          | 62          | 3.4         |
| 2                | VALENTINE, Nya      | 20-0      | 232:02      | 11.6 | 22-60           | .367        | 19-49          | .388        | 2-3            | .667        | 2          | 9          | 11         | 0.6         | 8          | 0        | 13         | 20         | 0         | 5          | 65          | 3.3         |
| 21               | INYANG, Eno         | 17-0      | 234:15      | 13.8 | 23-60           | .383        | 0-0            | .000        | 7-9            | .778        | 12         | 24         | 36         | 2.1         | 33         | 0        | 6          | 18         | 11        | 6          | 53          | 3.1         |
| 30               | OTT, Madi           | 19-0      | 252:41      | 13.3 | 18-56           | .321        | 15-46          | .326        | 1-2            | .500        | 0          | 22         | 22         | 1.2         | 18         | 0        | 18         | 9          | 0         | 9          | 52          | 2.7         |
| 33               | RAUCH, Danielle     | 18-2      | 265:07      | 14.7 | 12-46           | .261        | 11-40          | .275        | 8-10           | .800        | 0          | 26         | 26         | 1.4         | 12         | 0        | 29         | 27         | 0         | 13         | 43          | 2.4         |
| 13               | RANALLO, Bella      | 6-0       | 07:26       | 1.2  | 1-4             | .250        | 1-3            | .333        | 0-0            | .000        | 1          | 0          | 1          | 0.2         | 0          | 0        | 2          | 0          | 0         | 0          | 3           | 0.5         |
| 10               | KELLERMANN, Kylee   | 6-0       | 07:26       | 1.2  | 0-2             | .000        | 0-2            | .000        | 0-0            | .000        | 0          | 2          | 2          | 0.3         | 1          | 0        | 0          | 0          | 0         | 0          | 0           | 0.0         |
| Team             |                     |           |             |      |                 |             |                |             |                |             | 41         | 50         | 91         |             |            |          |            | 8          |           |            |             |             |
| <b>Total</b>     |                     | <b>20</b> | <b>4020</b> |      | <b>527-1185</b> | <b>.445</b> | <b>144-443</b> | <b>.325</b> | <b>239-331</b> | <b>.722</b> | <b>213</b> | <b>503</b> | <b>716</b> | <b>35.8</b> | <b>303</b> | <b>7</b> | <b>296</b> | <b>330</b> | <b>33</b> | <b>159</b> | <b>1437</b> | <b>71.9</b> |
| <b>Opponents</b> |                     | <b>20</b> | <b>4000</b> |      | <b>549-1258</b> | <b>.436</b> | <b>154-452</b> | <b>.341</b> | <b>171-260</b> | <b>.658</b> | <b>236</b> | <b>474</b> | <b>710</b> | <b>35.5</b> | <b>344</b> | <b>2</b> | <b>325</b> | <b>304</b> | <b>52</b> | <b>184</b> | <b>1423</b> | <b>71.2</b> |

## Score by Periods

| Team      | 1st | 2nd | 3rd | 4th | OT | TOT  |
|-----------|-----|-----|-----|-----|----|------|
| Clemson   | 359 | 327 | 380 | 371 | 0  | 1437 |
| Opponents | 344 | 331 | 357 | 391 | 0  | 1423 |

# BROADCAST CHEAT SHEET



**#0 Mackenzie Kramer**  
G • SR • 5-9  
St. Michael, Minn.



**#1 Dayshanelle "Day" Harris**  
G • GR • 5-7  
Youngstown, Ohio



**#2 Nya Valentine**  
G • JR • 5-3  
Mobile, Ala.  
Nya - NY-uh



**#3 Makayla Elmore**  
F • JR • 6-3  
Fostoria, Ohio



**#5 Amari Robinson**  
F • GR • 6-0  
Douglasville, Ga.



**#10 Kylee Kellermann**  
G • FR • 5-6  
Charleston, S.C.



**#11 Maddi Cluse**  
G • JR • 5-10  
Sagamore Hills, Ohio



**#13 Bella Ranallo**  
G • FR • 5-6  
Lake Forest, Ill.



**#21 Eno Inyang**  
C • JR • 6-2  
St. Cloud, Fla.  
Eno Inyang - EH-no IN-yang



**#22 Ruby Whitehorn**  
G • SO • 6-0  
Detroit, Mi.



**#30 Madi Ott**  
G • JR • 5-10  
Frisco, Texas



**#33 Danielle Rauch**  
G • GR • 5-8  
Syracuse, N.Y.



**#34 Amani Freeman**  
F • GR • 6-2  
Avon, Ind.



**Amanda Butler**  
Head Coach  
Florida, '95 | 6th Season

**NOTE:** Orange bar denotes projected starter.