



# 2023-2024 GAME NOTES

## CLEMSON WOMEN'S BASKETBALL

1 ELITE EIGHT APPEARANCE • 4 SWEET SIXTEEN APPEARANCES • 2 ACC TOURNAMENT CHAMPIONSHIPS • 42 ALL-AMERICA HONORS

### GAME 1

## Clemson Tigers (3-1) vs. Longwood Lancers (1-3)

November 19, 2023 • Littlejohn Coliseum (9,000) • Clemson, S.C.

### 2023-24 SCHEDULE & RESULTS

**OVERALL 3-1**

ACC	0-0
NON-CONFERENCE	3-1
HOME	3-0
AWAY	0-1
NEUTRAL	0-0

#### REGULAR SEASON

DATE	DAY	TV	(RK.) OPPONENT	RESULT/TIME (ET)
11/6	Mon.	ACCNX	Winthrop	W 71-41
11/10	Fri.	ACCNX	Charleston Southern	W 85-55
11/12	Sun.	ACCNX	Mercer	W 90-66
11/16	Thu.	SECN	at #1 South Carolina	L 40-109
11/19	Sun.	ACCNX	Longwood	3:30 PM
11/24	Fri.		vs. Mississippi State	7 PM
11/25	Sat.		vs. Tulsa	7 PM
11/26	Sun.		vs. Arkansas Pine-Bluff	4:15 PM
11/30	Thu.	ESPN-Net	at Auburn#	9 PM
12/7	Thu.	ACCN	Duke*	8 PM
12/16	Sat.	ACCNX	Georgia State	2 PM
12/19	Tue.	ACCNX	Air Force	1 PM
12/22	Fri.	ACCNX	East Tennessee State	2 PM
12/31	Sun.	CW	at North Carolina*	12 PM
1/7	Sun.	ACCN	Florida State*	4 PM
1/11	Thu.	ACCNX	at Georgia Tech*	7 PM
1/14	Sun.	ACCNX	at Syracuse*	2 PM
1/18	Thu.	ACCNX	Louisville*	7 PM
1/21	Sun.	CW	at Virginia Tech*	12 PM
1/25	Thu.	ACCNX	North Carolina State*	7 PM
1/28	Sun.	ACCN	Wake Forest*	6 PM
2/1	Thu.	ACCNX	Boston College*	7 PM
2/4	Sun.	ACCN	at Virginia*	4 PM
2/8	Thu.	ACCNX	at Miami*	6 PM
2/15	Thu.	ACCNX	Georgia Tech*	7 PM
2/18	Sun.	ACCN	Pittsburgh*	12 PM
2/22	Thu.	ACCNX	at Notre Dame*	7 PM
2/25	Sun.	ACCNX	Miami*	2 PM
2/29	Thu.	ACCN	at Wake Forest*	6 PM
3/3	Sun.	ACCN	at Florida State*	4 PM

#### ACC TOURNAMENT

DATE	DAY	TV	(RK.) OPPONENT	RESULT/TIME (ET)
------	-----	----	----------------	------------------

\* - ACC game; **Bold** - Home game; # - SEC/ACC Challenge;

### BROADCAST INFORMATION

#### TV/STREAMING

Network	ACCNX
Play-by-Play	Pete Yanity
Analyst	Jim Davis

#### RADIO

Station	Clemson Athletic Network (105.5 FM locally)
Play-by-Play	William Qualkinbush
Analyst	Tori Niemann

**MEDIA RELATIONS CONTACT:** Austin Christensen, Associate Director - Athletics Comm, achri22@clemson.edu, (385)-439-2201

### THE MATCHUP

#### CLEMSON

Head Coach: Amanda Butler (6th Season)  
 Career Record: 302-247 (18th Season)  
 Record at Clemson: 72-88  
 vs. South Carolina: 6-13

#### LONGWOOD

Head Coach: Erika Lang-Montgomery  
 Career Record: 121-182  
 Record at Longwood: 10-24  
 vs. Clemson: 0-0

#### MATCHUP NOTES

- Series History: Clemson leads the all-time series 1-0
- Last Meeting: W 72-56 (December 19 2014)
- This is Clemson's second meeting all-time against the Lancers
- Amanda Butler and Longwood head coach Erika Lang-Montgomery were teammates in college at Florida

### PROBABLE STARTERS

POS.	#	NAME	HT.	YR.	HOMETOWN	PPG	RPG	OTHER
G	1	Dayshyanette Harris	5-7	Gr.	Youngstown, Ohio	8.3	4.3	4.7 apg
G	11	Maddi Cluse	5-10	Jr.	Sagamore Hills, Ohio	10.0	4.3	.441 fg%
G	22	Ruby Whitehorn	6-0	So.	Detroit, Mich.	10.3	3.3	.450 fg%
F	5	Amari Robinson	6-0	Gr.	Douglasville, Ga.	16.5	7.0	.614 fg%
C	3	MaKayla Elmore	6-3	Jr.	Fostoria, Ohio	4.0	7.0	1.5 spg

### OPENING TIP

#### CLEMSON'S START TO THE SEASON

- The 2023-24 Tigers started a second consecutive season with a 3-0 record.
- If the Tigers beat Longwood and advance to 4-1, it will be the program's best start since 2020-21 when Clemson jumped out to a 6-0 record

#### A BUNCH OF BUCKETS

- This year's ultra-experienced Clemson squad has scored a total of 7,131 career points in division one.
- That is the highest amount of career points on any active roster in the ACC, and it's the eighth most career points in the entire country.
- Clemson scored 90 points in last Sunday's game against Mercer. This was the first time the Tigers have scored 90 or more points since their 97-42 win over Presbyterian on 11/27/2020.

#### 1,000-POINT TIGERS

- Per Stats perform, Clemson is one of just three teams in Division One with four 1,000-point scorers on the active roster.
- Clemson's 1,000-point scorers are Amari Robinson (1,429), Mackenzie Kramer (1,149), Dayshyanette Harris (1,118), and Nya Valentine (1,005)

#### ANNOUNCING NEW TIGERS

- The national signing period opened on November 8 and the Tigers inked two players in their history-making class of 2024.
- Imari Berry, a 5-9 guard from Clarksville, Tenn., was the first signee on Wednesday. She's the number 13 player in the country per ESPN, a five-star recruit, the number one player from the Volunteer State, and is the highest-rated signee in Clemson women's basketball history. The previous highest-rated signee in school history is Ruby Whitehorn.
- The Tigers also announced the signing of Morgan Miller out of Andover, Minn. Miller, a 6-2 forward, averaged over 12 points per game in her junior season. She can score on the low block in addition to stepping outside and shooting the three.

#### IMPORTANT TO NOTE

- Amanda Butler tallied her 300th career coaching victory last week with a 71-41 win over Winthrop. That same win was Coach Butler's 70th win at Clemson.
- Butler and Longwood coach Erika Lang-Montgomery were teammates at Florida for two seasons in the early 90's.
- Dayshyanette Harris' 10-point-10-assist effort against Charleston Southern last week was Clemson's first points-assists double-double since 2007

# QUICK FACTS

## TEAM FACTS

### 2022-23 RESULTS

Overall Record: 19-16  
 ACC Record/Finish: 7-11 / 10th  
 WNIT Third Round  
 Home Record: 13-6  
 Away Record: 4-7  
 Neutral Record: 2-3

### ROSTER INFORMATION

Letterwinners Returning/Lost: 5/7  
 Starters Returning/Lost: 2/3  
 Newcomers: 9

## GENERAL INFORMATION

### THE BASICS

School: Clemson University  
 Location: Clemson, S.C.  
 Founded: 1889  
 Enrollment: 22,566  
 President: Dr. James Clements  
 Athletic Director: Graham Neff  
 Faculty Representative: Dr. Antonis Katsiyanis  
 W. Basketball Administrator: Stephanie Ellison  
 Nickname: Tigers  
 Colors: Clemson Orange and Regalia  
 Conference: Atlantic Coast Conference

### COURT FACTS

Arena: Littlejohn Coliseum  
 Capacity: 9,000  
 Attendance Record: 9,000 | Jan. 9, 1980 vs. Duke

## MEDIA INFORMATION

Assoc. Director of Comm.: Austin Christensen  
 Office Phone: 864-656-1924  
 Cell Phone: 385-439-2201  
 Email: achri22@clemson.edu

Athletic Comm. Assistant: Maurice Williams  
 Contact Info: 803-842-1279  
 Email: mauric2@clemson.edu  
 Address: Jervy Athletic Center, PO Box 31  
 Clemson, S.C. 29633

### HOME CREDENTIALS

The press seating area at Littlejohn Coliseum as well as media parking will operate at a normal capacity in 2023-24. For women's basketball credentials, please email **Austin Christensen** (achri22@clemson.edu) and **Maurice Williams** (mauric2@clemson.edu). Credentialing will be on a single-game basis and must be submitted at least 24 hours prior to the game.

Season credentials will not be issued in 2023-24. All media members are required to apply for credentials on a game-by-game basis.

## 2023-24 ROSTER INFORMATION



### NUMERICAL

#	NAME	YR.	POS.	HT.	HOMETOWN (HS/PREVIOUS)
0	Mackenzie Kramer	Sr.	G	5-9	St. Michael, MN (Lehigh)
1	Dayshyanette Harris	Gr.	G	5-7	Youngstown, OH (Pittsburgh)
2	Nya Valentine	Jr.	G	5-3	Mobile, AL (Shelton State CC)
3	MaKayla Elmore	Jr.	F	6-3	Fostoria, OH (Hopewell Loudon)
5	Amari Robinson	Gr.	F	6-0	Douglasville, GA (Douglas County HS)
10	Kylee Kellermann	Fr.	G		Charleston, SC (Phillip Simmons HS)
11	Maddi Cluse	Jr.	G	5-10	Sagamore Hills, OH (Miami (OH))
13	Bella Ranallo	Fr.	G		Lake Forest, IL (Lake Forest HS)
21	Eno Inyang	Jr.	C	6-2	St. Cloud, FL (St. Cloud HS)
22	Ruby Whitehorn	So.	G	5-11	Detroit, MI (Detroit Edison HS)
23	Danna Grenald	Jr.	F	6-2	Tegucigalpa, Honduras (New Mexico JC)
30	Madi Ott	Jr.	G	5-10	Frisco, TX (Frisco Centennial HS)
33	Danielle Rauch	Gr.	G	5-8	Syracuse, NY (Michigan)
34	Amani Freeman	Gr.	F	6-2	Avon, IN (Miami (OH))

### ALPHABETICAL

#	NAME	YR.	POS.	HT.	HOMETOWN (HS/PREVIOUS)
11	Maddi Cluse	Jr.	G	5-10	Sagamore Hills, OH (Miami (OH))
3	MaKayla Elmore	Jr.	F	6-3	Fostoria, OH (Hopewell Loudon)
34	Amani Freeman	Gr.	F	6-0	Avon, IN (Miami (OH))
23	Danna Grenald	Jr.	F	6-2	Tegucigalpa, Honduras (New Mexico JC)
1	Dayshyanette Harris	Gr.	G	5-7	Youngstown, OH (Pittsburgh)
21	Eno Inyang	Jr.	C	6-2	St. Cloud, FL (St. Cloud HS)
10	Kylee Kellermann	Fr.	G		Charleston, SC (Phillip Simmons HS)
0	Mackenzie Kramer	Sr.	G	5-9	St. Michael, MN (Lehigh)
30	Madi Ott	Jr.	G	5-10	Frisco, TX (Frisco Centennial HS)
13	Bella Ranallo	Fr.	G		Lake Forest, IL (Lake Forest HS)
33	Danielle Rauch	Gr.	G	5-8	Syracuse, NY (Michigan)
5	Amari Robinson	Gr.	F	6-0	Douglasville, GA (Douglas County HS)
2	Nya Valentine	Jr.	G	5-3	Mobile, AL (Shelton State CC)
22	Ruby Whitehorn	So.	G	5-11	Detroit, MI (Detroit Edison HS)

### STAFF

Head Coach: Amanda Butler (Florida, '95)  
 Assistant Coach: Joy (Cheek) Smith (Duke, '10)  
 Assistant Coach: Daniel Barber (Florida, '12)  
 Assistant Coach: Darrick Gibbs (Wofford, '00)  
 Director of Opts: Shellie Greenman (Virginia Tech, '90)  
 Athletic Trainer: Candace Wright  
 Strength and Conditioning Coach: Jena Ready

### PRONUNCIATION GUIDE

Nya Valentine - NY-uh  
 Bella Ranallo - ruh-NAH-lo  
 Eno Inyang - EH-noh IN-yang  
 Danna Grenald - DAWN-uh greh-NAHLD  
 Danielle Rauch - ROWSH

# TEAM NOTES



**0**

## MACKENZIE KRAMER

Sr. • G • 5-9 • St. Michael, MN (Lehigh)

	GP/GS	PPG	RPG	APG	FG%	3FG%	FT%
20-21	16/2	8.7	2.9	1.4	.362	.342	.947
21-22	30/30	15.9	2.9	2.2	.449	.403	.760
22-23	29/28	17.2	3.3	3.2	.442	.427	.781
23-24	3/0	8.5	0.5	0.0	.333	.318	1.000
Career	79/60	14.5	2.9	2.3	.431	.398	.805

- Was the Patriot League's second highest scorer (17.2 ppg) in 2022-23 and was named to the First Team All-Patriot League
- Led the Patriot League in made three pointers (76) and three point percentage (.427) in 2022-23
- Was named the Patriot League's Scholar Athlete of the Year for the second consecutive year in 2022-23. Also received CSC Academic All-American honors
- Scored her 1,000th career point on 2/15/23 against Navy
- Graduated in three years with a cumulative 4.0 GPA in Population Health



**1**

## DAYSHYANETTE HARRIS

Gr. • G • 5-7 • Youngstown, OH (Pittsburgh)

	GP/GS	PPG	RPG	APG	FG%	3FG%	FT%
19-20	30/24	12.7	4.5	2.6	.348	.267	.651
20-21	15/15	12.4	4.3	4.7	.376	.105	.772
21-22	27/19	9.6	2.9	2.9	.335	.340	.756
22-23	30/16	8.7	2.9	1.7	.399	.308	.692
23/24	4/4	8.3	4.3	4.7	.379	.000	.733
Career	106/78	8.3	3.6	2.8	.361	.280	.706

- Spent four seasons at Pittsburgh where she had career averages of 10.6 ppg, 3.6 rpg, and 2.7 apg
- She was the fastest Panther in program history to reach 700 points, 250 rebounds, and 175 assists (60 games)
- Harris was a two-year captain and a three time selection to the ACC All-Academic team during her time in Pittsburgh
- Scored her 1,000th career point on 1/29/23 against Boston College
- Was named to the ACC All-Freshman Team in 2020



**2**

## NYIA VALENTINE

Jr. • G • 5-3 • Mobile, Ala. (Shelton State CC)

	GP/GS	PPG	RPG	APG	FG%	3FG%	FT%
21-22	31/29	14.1	2.8	5.7	.419	.417	.828
22-23	35/35	16.0	2.8	5.9	.411	.391	.774
23/24	4/0	2.0	0.3	0.2	.222	.286	1.000
Career	69/64	15.1	2.8	5.8	.414	.402	.802

- Was a two-time NJCAA All-American at Shelton State Community College
- In 66 games at Shelton State, Valentine averaged 15.1 ppg, 5.8 apg, 2.78 rpg, and shot .402 from outside
- Scored in double figures 30 times in the 2022-23 season, including 12 games with over 20 points
- Was named the 2022-23 Alabama Community College Conference Player of the Year
- Currently has 997 career points



**3**

## MAKAYLA ELMORE

Jr. • F • 6-3 • Fostoria, Ohio (Hopewell Loudon)

	GP/GS	PPG	RPG	APG	FG%	3FG%	FT%
21-22	27/0	0.8	1.1	0.1	.189	.167	.800
22-23	35/0	2.5	2.9	0.5	.384	.298	.538
23-24	4/4	4.0	7.0	1.2	.304	.182	-
Career	66/4	1.9	2.4	0.4	.322	.182	.611

- Scored a career high of 11 points on 11/12/23 against Mercer
- Corralled 8 rebounds - a career high - against High Point last season on 3/16/23
- Scored over 2,000 points in her high school career
- Ranked the #18 forward by ESPN
- Three-time First Team All-Ohio and Three-time 1st team District 6
- All-Ohio Player of the Year as a Junior



**5**

## AMARI ROBINSON

Jr. • F • 6-0 • Douglasville, Ga. (Douglas County)

	GP/GS	PPG	RPG	APG	FG%	3FG%	FT%
19-20	30/29	10.7	6.0	1.4	.457	.271	.760
20-21	26/26	8.8	6.1	0.8	.447	.324	.704
21-22	30/30	11.0	6.1	0.9	.418	.143	.806
22-23	35/35	13.9	6.4	1.6	.492	.356	.813
23/24	4/4	16.5	7.0	2.5	.614	.375	.643
Career	125/124	11.4	6.2	1.2	.463	.288	.771

- Was named to the 2022-23 Second Team All-ACC and 2022-23 Second Team All-ACC Tournament Team
- Received CSC Academic All-District honors and was named to the ACC All-Academic team last season
- Led the Tigers and ranked in the top ten in the ACC in scoring (13.9 ppg), and was in the top 15 in the conference for rebounding (6.4 rpg) last season
- Scored her 1,000th career point on 12/8/22 against Charlotte, and last season became the 16th member of Clemson's 1,000 point/500 rebound club
- Tied her career high of 27 points in Clemson's ACC Tournament game against North Carolina



**10**

## KYLEE KELLERMANN

Fr. • G • 5-6 • Charleston, South Carolina (Phillip Simmons HS)

	GP/GS	PPG	RPG	APG	FG%	3FG%	FT%
23-24	3/0	-	-	-	-	-	-
Career	3/0	-	-	-	-	-	-

- Is the only member of this year's team that is from South Carolina
- Was the fastest player in Phillip Simmons High School history to reach 1,000 career points
- Averaged 17.2 ppg and 4.3 rpg in her final high school season
- Was a South Carolina all-state selection in basketball and soccer in her prep career
- Finished her high school career with 1,215 career points
- Graduated fourth in her class and was a member of National Honors Society



**11**

## MADDI CLUSE

Jr. • G • 5-10 • Sagamore Hills, OH (Miami (OH))

	GP/GS	PPG	RPG	APG	FG%	3FG%	FT%
21-22	26/16	6.5	4.4	1.3	.412	.318	.636
22-23	31/31	14.9	8.1	3.1	.423	.322	.721
23/24	34/4	10.0	4.3	0.7	.441	.000	.476
Career	61/51	11.0	6.3	2.2	.421	.312	.679

- Spent the last two seasons at Miami (OH)
- Ranked in the top 15 in the MAC in scoring (14.9 ppg), shooting (.423 fg%), rebounding (8.1 rpg), and assists (3.1 apg) in 2022-23
- Tallied 11 double-doubles last season
- Scored a career high of 30 points against Vermont
- Recorded the second triple-double in Miami (OH) history with 18 points, 11 rebounds, and 10 assists in a win over Bradley

# ROSTER NOTES



**13**

## BELLA RANALLO

Fr. • G • 5-6 • Lake Forest, IL (Lake Forest HS)

	GP/GS	PPG	RPG	APG	FG%	3FG%	FT%
23-24	3/0				.000	.000	
Career	3/0				.000	.000	

- Played basketball, softball, and volleyball at Lake Forest High School
- Averaged 12.3 ppg, 3.9 rpg, 2.6 apg, 2.3 spg in her senior season in high school
- Surpassed the 1,000-point mark in her senior season



**21**

## ENO INYANG

Jr. • C • 6-2 • St. Cloud, FL (St. Cloud HS)

	GP/GS	PPG	RPG	APG	FG%	3FG%	FT%
21-22	27/0	4.4	3.8	0.1	.458		.712
22-23	31/0	6.4	3.7	0.2	.556		.758
23-24	1/0	-	-	-	-	-	-
Career	59/0	5.3	3.7	0.2	.518		.736

- Recorded a career-high 20 points against Mt. St. Mary's on 11/28/21
- Led the Tigers by shooting 55.6% from the field in 2022-23.
- Saw action in 31 games last season and provided a spark off the bench by averaging 6.4 ppg and 3.7 rpg
- Scored in double figures on seven different occasions last season
- Tallied double-doubles against Florida State (10 points, 11 rebounds) and High Point (12 points, 10 rebounds) in 2022-23



**22**

## RUBY WHITEHORN

So. • G • 5-11 • Detroit, MI (Detroit Edison HS)

	GP/GS	PPG	RPG	APG	FG%	3FG%	FT%
22-23	35/33	9.5	4.8	1.8	.420	.250	.643
23-24	4/2	10.3	3.3	1.2	.450	.125	.571
Career	39/35	9.5	4.6	1.7	.423	.232	.636

- Highest-rated recruit in Clemson history at the time of her signing (#15 in the country, #2 guard, #1 in the state of Michigan [ESPN]).
- She was Clemson's first-ever McDonald's All-American signee
- Was named to the ACC All-Freshman team after averaging 9.5 ppg and 4.8 rpg in her true-freshman season
- Appeared in all 35 games in 2022-23, and started in 33 of them
- Notched two 20+-point games last season, including a 29-point outburst against Northern Arizona



**23**

## DANNA GRENALD

Jr. • F • 6-2 • Tegucigalpa, Honduras (New Mexico JC)

	GP/GS	PPG	RPG	APG	FG%	3FG%	FT%
22-23	25/25	11.3	9.4	0.8	.547	.400	.739
Career	25/25	11.3	9.4	0.8	.547	.400	.739

- Averaged 11.3 ppg, 9.4 rpg in 25 games at New Mexico Junior College last season
- Scored in double figures in 18 games last year
- Scored 24 points on 8-12 shooting and 8-8 from the free throw line in a win against Ranger College
- Corralled a season-high of 19 rebounds in a win against Clarendon College



**30**

## MADI OTT

Jr. • G • 5-10 • Frisco, TX (Frisco Centennial)

	GP/GS	PPG	RPG	APG	FG%	3FG%	FT%
21-22	30/19	3.0	1.1	0.5	.312	.257	.882
22-23	34/1	2.6	0.4	0.5	.326	.291	.833
23/24	4/0	4.3	1.8	1.2	.353	.333	-
Career	68/20	2.9	0.8	0.5	.322	.280	.870

- Saw action in 34 games in 2022-23
- Tallied season highs in points (16), field goals made (6), and rebounds (3) in Clemson's win against Wofford last season.
- Has started in 20 games through her first two seasons at Clemson

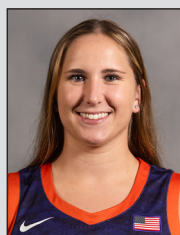

**33**

## DANIELLE RAUCH

Gr. • G • 5-8 • Syracuse, NY (Michigan)

	GP/GS	PPG	RPG	APG	FG%	3FG%	FT%
18-19	22/0	0.4	0.3	0.6	.231	.167	1.000
19-20	24/3	1.5	1.0	0.8	.406	.350	.500
20-21	19/5	2.3	1.7	1.5	.302	.281	.727
21-22	32/32	5.4	4.0	2.7	.333	.284	.700
23-24	4/2	1.8	2.5	2.5	.118	.071	1.000
Career	101/42	2.6	2.0	1.5	.317	.269	.706

- Played four seasons at Michigan prior to accepting a role as a graduate assistant at Clemson last season.
- Clemson's game last week against Mercer was Rauch's 100th career game played
- Won Michigan's Big Ten Outstanding Sportsmanship Award in 2021-22
- Three-time Academic All-Big Ten honoree
- Was a captain on the 2021-22 Michigan team that advanced to the elite eight
- Scored in double figures in seven different games for the Wolverines in her senior season



**34**

## AMANI FREEMAN

Gr. • F • 6-2 • Avon, IN (Miami (OH))

	GP/GS	PPG	RPG	APG	FG%	3FG%	FT%
19-20	17/0	1.7	1.2	0.0	.455		.500
20-21	21/1	2.2	1.3	0.1	.655		.692
21-22	12/11	4.8	3.5	0.3	.615		.526
22-23	31/31	8.4	5.1	0.7	.594		.671
23-24	4/0	6.0	1.8	0.7	.588		.667
Career	85/43	4.9	3.0	0.3	.592		.630

- Played and started all 31 games for Miami (OH) last season
- Two-time Academic All-MAC selection
- Averaged career highs in points per game (8.4) and rebounds (5.1) last year
- Scored a career high of 17 points last season against Akron
- Tallied double figures in points on 12 different occasions last season

# GAME LEADERS & STARTERS

## SCHEDULE & RESULTS

### LED TEAM IN ....

**POINTS:** ROBINSON (3), CLUSE (1)

**REBOUNDS:** CLUSE (1), ELMORE (3), HARRIS (1), ROBINSON (3)

**ASSISTS:** HARRIS (2), RAUCH (2), WHITEHORN (1)

DATE	DAY	H/A/N	(RK.) OPPONENT	RESULT/TIME (ET)	POINTS	REBOUNDS	ASSISTS
11/6	Mon.	H	Winthrop	W 71-41	Robinson (22)	Cluse, Elmore, Harris (7)	Rauch (4)
11/10	Fri.	H	Charleston Southern	W 85-55	Robinson (21)	Robinson (9)	Harris (10)
11/12	Sun.	H	Mercer	W 90-66	Robinson (21)	Elmore, Robinson (7)	Harris (5)
11/16	Thu.	A	South Carolina	L 40-109	Cluse (11)	Elmore, Robinson (6)	Rauch, Whitehorn (2)
11/19	Sun.	H	Longwood	3:30 PM			
11/24	Fri.	N	Mississippi State%	7:30 PM			
11/25	Sat.	N	Tulsa%	2:30 PM			
11/26	Sun.	N	Arkansas - Pine Bluff%	TBA			
11/30	Thu.	A	Auburn&	9 PM			
12/7	Thu.	H	Duke*	8 PM			
12/16	Sat.	H	Georgia State	2 PM			
12/19	Tue.	H	Air Force	1 PM			
12/22	Fri.	H	East Tennessee State	2 PM			
12/31	Sun.	A	North Carolina*	12 PM			
1/7	Sun.	H	Florida State*	4 PM			
1/11	Thu.	A	Georgia Tech*	7 PM			
1/14	Sun.	A	Syracuse*	2 PM			
1/18	Thu.	H	Louisville*	7 PM			
1/21	Sun.	A	Virginia Tech*	12 PM			
1/25	Thu.	H	North Carolina State*	7 PM			
2/1	Thu.	H	Boston College*	7 PM			
2/4	Sun.	A	Virginia*	4 PM			
2/8	Thu.	A	Miami*	6 PM			
2/15	Thu.	H	Georgia Tech*	7 PM			
2/18	Sun.	H	Pittsburgh*	12 PM			
2/22	Thu.	A	Notre Dame*	7 PM			
2/25	Sun.	H	Miami*	2 PM			
2/29	Thu.	A	Wake Forest*	6 PM			
3/3	Sun.	A	Florida State*	4 PM			

## GAME-BY-GAME STARTERS

Opponent	G	G	G	F	C
Winthrop	Harris	Rauch	Cluse	Robinson	Elmore
Charleston S.	Harris	Rauch	Cluse	Robinson	Elmore
Mercer	Harris	Cluse	Whitehorn	Robinson	Elmore
S. Carolina	Harris	Cluse	Whitehorn	Robinson	Elmore
Longwood					
Mississippi St.%					
Tulsa&					
Arkansas - PB%					
Auburn&					
Duke*					
Georgia St.					
Air Force					
ETSU					
North Carolina*					
Florida State*					
Georgia Tech*					
Syracuse*					
Louisville*					
Virginia Tech*					
NC State*					
Boston Coll.*					
Virginia*					
Miami*					
Georgia Tech*					
Pittsburgh*					
Notre Dame*					
Miami*					
Wake Forest*					
Florida State*					



## ACC STANDINGS (AS OF 11/17/23)

TEAM	ACC	Pct.	H	A	ALL	Pct.	H	A	N	Streak
Georgia Tech	0-0	.000	0-0	0-0	3-0	1.000	2-0	1-0	0-0	W3
Louisville	0-0	.000	0-0	0-0	3-0	1.000	2-0	1-0	0-0	W3
NC State	0-0	.000	0-0	0-0	3-0	1.000	3-0	0-0	0-0	W3
North Carolina	0-0	.000	0-0	0-0	3-0	1.000	3-0	0-0	0-0	W3
Syracuse	0-0	.000	0-0	0-0	3-0	1.000	3-0	0-0	0-0	W3
Virginia	0-0	.000	0-0	0-0	3-0	1.000	3-0	0-0	0-0	W3
Florida State	0-0	.000	0-0	0-0	2-0	1.000	2-0	0-0	0-0	W2
Miami	0-0	.000	0-0	0-0	2-0	1.000	2-0	0-0	0-0	W2
<b>Clemson</b>	<b>0-0</b>	<b>.000</b>	<b>0-0</b>	<b>0-0</b>	<b>3-1</b>	<b>.750</b>	<b>3-0</b>	<b>0-1</b>	<b>0-0</b>	<b>L1</b>
Duke	0-0	.000	0-0	0-0	3-1	.667	2-1	1-0	0-0	L1
Notre Dame	0-0	.000	0-0	0-0	2-1	.667	2-0	0-0	0-1	W2
Virginia Tech	0-0	.000	0-0	0-0	2-1	.667	2-0	0-0	0-1	W2
Boston College	0-0	.000	0-0	0-0	2-2	.500	2-1	0-1	0-0	L1
Pittsburgh	0-0	.000	0-0	0-0	1-2	.333	1-1	0-1	0-0	L2
Wake Forest	0-0	.000	0-0	0-0	1-2	.333	1-1	0-1	0-0	L2

# ROSTER & W-L RECORD

## ROSTER BREAKDOWN

### BY CLASS

#### GRAD: 4

Amani Freeman  
Dayshyanette Harris  
Danielle Rauch  
Amari Robinson

#### SENIORS:

Mackenzie Kramer

#### JUNIORS: 6

Maddi Cluse  
MaKayla Elmore  
Danna Grenald  
Eno Inyang  
Madi Ott  
Nya Valentine

#### SOPHOMORES: 1

Ruby Whitehorn

#### FRESHMEN: 2

Kylee Kellermann  
Bella Ranallo

### BY POSITION

#### CENTER: 1

Eno Inyang

#### FORWARD: 4

MaKayla Elmore  
Amani Freeman  
Danna Grenald  
Amari Robinson

#### GUARD: 9

Maddi Cluse  
Dayshyanette Harris  
Kylee Kellermann  
Mackenzie Kramer  
Madi Ott  
Bella Ranallo  
Danielle Rauch  
Nya Valentine  
Ruby Whitehorn

### BY STATE

#### ALABAMA: 1

Nya Valentine

#### FLORIDA: 1

Eno Inyang

#### GEORGIA: 1

Amari Robinson

#### HONDURAS: 1

Danna Grenald

#### ILLINOIS: 1

Bella Ranallo

#### INDIANA: 1

Amani Freeman

#### MICHIGAN: 1

Ruby Whitehorn

#### MINNESOTA: 1

Mackenzie Kramer

#### NEW YORK: 1

Danielle Rauch

#### OHIO: 3

Maddi Cluse  
MaKayla Elmore  
Dayshyanette Harris

#### SOUTH CAROLINA: 1

Kylee Kellermann

#### TEXAS: 1

Madi Ott

## CLEMSON RECORD WHEN ...

### CLEMSON POINTS SCORED

Scoring 39 points or less	0-0
Scoring 40-49 points	0-1
Scoring 50-59 points	0-0
Scoring 60-69 points	0-0
Scoring 70-79 points	1-0
Scoring 80-89 points	1-0
Scoring 90 points or more	1-0

### OPPONENT POINTS SCORED

Scoring 39 points or less	0-0
Scoring 40-49 points	1-0
Scoring 50-59 points	1-0
Scoring 60-69 points	1-0
Scoring 70-79 points	0-0
Scoring 80-89 points	0-0
Scoring 90 points or more	0-1

### SHOOTING PCT.

Shooting 40% or better (FG)	3-0
Shooting less than 40% (FG)	0-1
Shooting 35% or better (3FG)	1-0
Shooting less than 35% (3FG)	2-1
Shooting 70% or better (FT)	1-0
Shooting less than 70% (FT)	2-1

### OPPONENT SHOOTING PCT.

Shooting 40% or better (FG)	1-1
Shooting less than 40% (FG)	2-0
Shooting 35% or better (3FG)	1-1
Shooting less than 35% (3FG)	2-0
Shooting 70% or better (FT)	2-0
Shooting less than 70% (FT)	1-1

### TURNOVERS

Commit more turnovers	0-1
Opponent commits more turnovers	3-0
Tied	0-0

### 3-POINT FIELD GOAL ATTEMPTS

Attempt more 3-point field goals	2-1
Opponent attempts more 3-point field goals	1-0
Tied	0-0

### POINTS IN THE PAINT

Scoring More	3-0
Opponent Scores more	0-1
Tied	0-0

### FREE THROW ATTEMPTS

Attempt more free throws	3-0
Opponent attempt more free throws	0-1
Tied	0-0

### POINTS OFF TURNOVERS

More points off turnovers	3-0
Opponent more points off turnovers	0-1
Tied	0-0

### REBOUNDS

Out-rebound opponent	3-0
Opponent has more rebounds	0-1
Tied	0-0

### SECOND CHANCE POINTS

More second chance points	2-0
Opponent more second chance points	1-1
Tied	0-0

### STEALS/ASSISTS

At least 10 steals	3-0
At least 10 assists	3-0

### FAST BREAK POINTS

More fast break points	3-0
Opponent more fast break points	0-1
Tied	0-0

### FIELD GOAL ATTEMPTS

Attempt more field goals	2-0
Opponent attempts more field goals	1-1
Tied	0-0



## TOP-SCORING QUARTERS

### THIS SEASON

1ST	2ND	3RD	4TH	OPPONENT/SCORE	DATE
26	19	-	-	Charleston So. (85-55)	11/10/23
-	-	28	24	Mercer (90-66)	11/12/23

### ALL-TIME\*

1ST	2ND	3RD	4TH	OPPONENT/SCORE	DATE
--	31	--	--	Columbia (78-82)	11/14/21
--	--	--	30	Jacksonville St. (69-63)	12/21/16
--	--	--	30	Miami (76-67)	1/10/19
29	--	--	--	Boston College (91-58)	2/16/19
29	--	--	--	Syracuse (86-77)	1/24/21
-	-	28	--	Mercer (90-66)	11/12/23
--	--	28	--	Boston College (68-70)	2/9/20
--	28	--	--	Wright State (75-51)	11/25/16
28	--	--	--	Rhode Island (80-67)	12/8/18
28	--	--	--	William & Mary (41-58)	12/5/15
--	27	--	--	NC A&T (74-82)	12/20/19
--	27	--	--	Furman (77-71)	11/6/19
--	--	--	27	FSU (88-95)	1/21/20
			26	Winthrop (71-41)	11/6/23
26	-	-	-	Charleston So. (85-55)	11/10/23

\* Quarters started in 2015-16

# NOTES & RANKINGS

## THE OPPONENT

### NOTING THE LANCERS



### 2023-24 STAT LEADERS

SCORING	G	PTS.	PPG
Janay Turner	4	55	13.8
Malea Brown	4	40	10.0

REBOUNDING	G	REBS	RPG
Otaifo Esenabhalu	4	31	7.8
Laney Bone	4	20	5.0

ASSISTS	G	ASTS.	APG
LeRoy Anne-Hamilton	4	8	2.0
Malea Brown	4	6	1.5

STEALS	G	STLS.	SPG
LeRoy Anne-Hamilton	4	9	2.2
Malea Brown	4	7	1.7

BLOCKS	G	BLKS.	BPG
Otaifo Esenabhalu	4	4	1.0
Laney Bone	4	3	0.7

## NCAA & ACC RANKINGS

AS OF NOV. 18

### INDIVIDUAL RANKINGS

NAME	CATEGORY	STAT	ACC	NCAA
------	----------	------	-----	------

### TEAM RANKINGS (TOP 100)

CATEGORY	STAT	ACC	NCAA
----------	------	-----	------



## TEAM NOTES

### SECOND-HALF TIGERS

- Clemson is outscoring opponents 163-136 in the second half this season.
- The Tigers win against Mercer featured a 52-point second half, including 28 points in the third quarter. The third-quarter outburst was Clemson's highest-scoring period since 11/14/21 (31 points in the second quarter against Columbia).
- Clemson rode a second-half surge to a season-opening win against Winthrop on Monday. The Tigers dropped 46 points in the second half, including a 26-point third quarter, and notched a thirty-point win against the Eagles.
- The big second half trend continued on Friday night against Charleston Southern. The Tigers dropped 40 points in the second half to carry the team to its second consecutive 30-point victory.

### TIGERS IN NON-CONFERENCE PLAY

- Clemson is off to a 3-1 start in 2023-24's non-conference slate.
- The Tigers went 12-5 in non-conference action in 2022-23, including an 8-2 record in Littlejohn Coliseum.
- Clemson is 2-1 against teams from the state of South Carolina this season. Under Amanda Butler, the Tigers are 12-5 overall against teams from the Palmetto State.

### AMANDA BUTLER'S 300 WINS

- Coach Butler notched the 300th win of her coaching career earlier this week in the Tigers' 71-41 win over Winthrop.
- With the victory against Winthrop, Butler, who is just entering her sixth season in charge of the Tigers, also recorded her 70th win at Clemson.

### WORLDWIDE TIGERS

- The 2023-24 Tigers are from all over the globe.
- There are student-athletes from 11 different states, and two different countries.
- There are three student-athletes from the state of Ohio on Team 49 - the most of any state or country.

### TOUGH SLATE

- The Tigers pride themselves on having a tough non-conference schedule. In addition to playing in the incredibly strong ACC, Clemson will be facing the likes of Auburn, Mississippi State, and South Carolina in its non-conference schedule.
- The 2022-23 Tigers, who had a nine-win improvement from the prior year, won 12 games in a strong non-conference schedule.

### TIGER TRANSFERS

- The 2023-24 Tigers feature six student-athletes who were at different schools last season
- Clemson signed four players from the transfer portal last offseason. Maddi Cluse and Amani Freeman joined the Tigers from Miami (OH), Mackenzie Kramer came to upstate South Carolina from Lehigh, and Dayshante Harris came to Clemson after playing four seasons at Pitt.

- The Tigers also signed two players from the junior college ranks. Nya Valentine was a two-time All-American at Shelton State, while Danna Grenald earned 2022 All-American honors during her stint at New Mexico Junior College.
- Through the first four games of the season, 51% of the Tigers' scoring has come from players who transferred to Clemson this season. Cluse leads all CU transfers and is averaging 10.0 points per game.

### TIGERS AGAINST RANKED TEAMS

- The Tigers will play seven teams who were ranked in the AP preseason top 25.
- In addition to those seven ranked teams, Clemson will play three more teams who received votes in the AP preseason top 25
- Of the ten teams Clemson will play who were at least receiving votes in the preseason top 25, eight of them are in the ACC
- In 2022-23, Clemson won two games against top 25 opponents. The Tigers beat eventual Final Four participant Virginia Tech, as well as Florida State.

### ALL-CONFERENCE AMARI

- Robinson returns to Clemson for a fifth season after being named to the Second Team All-ACC in 2022-23.
- Clemson's All-ACC forward Amari Robinson is off to a red-hot start to the season. She's averaging over 21 points, 7 rebounds, and is shooting 72% from the floor through the Tigers' first three games.
- Last season, the do-it-all forward ranked in the top ten in the ACC in points per game (13.9), top 15 in rebounds per game (6.4), and ranked third in the conference in field goal percentage (.492).
- In the second round of the ACC tournament against North Carolina last season, Robinson tied her career high in points with 27.
- Her performance in the 2022-23 ACC tournament garnered a selection to the Second Team All-ACC Tournament team.



# SEASON/CAREER BESTS

## #0 MACKENZIE KRAMER

Category	SEASON BEST	CAREER BEST
Pts	20 vs Charleston So. (11/10/23)	31 two times
3Pts	4 vs Charleston So. (11/10/23)	7 two times
Assist	-	11 vs Minnesota (11/13/22)
Blocks	-	1 three times
Rebounds	1 two times	8 at Bucknell (1/30/21)
Free Throws	4 vs Charleston So. (11/10/23)	7 vs Colgate (2/8/23)
Steals	1 vs South Carolina (11/16/23)	4 two times

## #1 DAYSHANETTE HARRIS

Category	SEASON BEST	CAREER BEST
Pts	13 vs Mercer (11/12/23)	27 at Boston College (2/20/20)
3Pts	-	4 vs Bryant (2/16/23)
Assist	10 vs Charleston So. (11/10/23)	Same
Blocks	-	3 vs Wake Forest (1/30/20)
Rebounds	7 vs Winthrop (11/6/23)	10 two times
Free Throws	7 vs Mercer (11/12/23)	8 two times
Steals	2 two times	4 two times

## #2 NYA VALENTINE

Category	SEASON BEST	CAREER BEST
Pts	3 two times	-
3Pts	1 two times	-
Assist	1 vs South Carolina (11/16/23)	-
Blocks	-	-
Rebounds	1 vs South Carolina (11/16/23)	-
Free Throws	2 vs Charleston So. (11/10/23)	-
Steals	1 vs Charleston So. (11/10/23)	-

## #3 MAKAYLA ELMORE

Category	SEASON BEST	CAREER BEST
Pts	9 vs Charleston So. (11/12/23)	9 two times
3Pts	1 two times	1 19 times
Assist	3 vs Charleston So. (11/10/23)	Same
Blocks	1 vs Mercer (11/12/23)	3 at Charleston So. (12/1/22)
Rebounds	8 vs Charleston So. (11/10/23)	8 three times
Free Throws	-	4 at Miami (2/27/22)
Steals	3 vs Mercer (11/12/23)	3 three times

## #5 AMARI ROBINSON

Category	SEASON BEST	CAREER BEST
Pts	22 vs Winthrop (11/6/23)	27 three times
3Pts	2 vs Mercer	3 two times
Assist	5 vs Charleston So. (11/10/23)	6 at Georgia State (12/4/22)
Blocks	1 vs Charleston So. (11/10/23)	2 10 times
Rebounds	9 vs Charleston So. (11/10/23)	12 four times
Free Throws	6 vs Winthrop (11/6/23)	12 vs Pitt (1/16/20)
Steals	3 vs Charleston So. (11/10/23)	5 at Virginia (2/6/20)

## #10 KYLEE KELLERMANN

Category	SEASON BEST	CAREER BEST
Pts	-	-
3Pts	-	-
Assist	-	-
Blocks	-	-
Rebounds	-	-
Free Throws	-	-
Steals	-	-

## #11 MADDI CLUSE

Category	SEASON BEST	CAREER BEST
Pts	14 vs Winthrop (11/6/23)	30 vs Vermont (11/11/22)
3Pts	-	4 at Central Michigan (2/15/23)
Assist	1 three times	10 vs Bradley (12/16/22)
Blocks	-	2 two times
Rebounds	8 vs Charleston So. (11/10/23)	13 vs NIU (2/22/23)
Free Throws	4 two times	9 vs Vermont (11/11/22)
Steals	2 vs Mercer (11/12/23)	5 vs Northern Illinois (1/19/22)

## #13 BELLA RANALLO

Category	SEASON BEST	CAREER BEST
Pts	-	-
3Pts	-	-
Assist	-	-
Blocks	-	-
Rebounds	-	-
Free Throws	-	-
Steals	-	-

## #21 ENO INYANG

Category	SEASON BEST	CAREER BEST
Pts	-	20 vs Mt. St. Mary's (11/28/21)
3Pts	-	-
Assist	-	1 13 times
Blocks	-	4 two times
Rebounds	-	Same
Free Throws	-	8 vs Columbia (11/14/21)
Steals	-	3 three times

## #22 RUBY WHITEHORN

Category	SEASON BEST	CAREER BEST
Pts	13 vs Winthrop (11/6/23)	29 vs Northern Arizona (11/26/22)
3Pts	1 vs Charleston So. (11/10/23)	2 two times
Assist	2 two times	8 vs Western Carolina (12/10/22)
Blocks	-	3 vs Gardner-Webb
Rebounds	6 vs Mercer (11/12/23)	9 three times
Free Throws	3 vs Mercer (11/12/23)	4 three times
Steals	2 three times	4 vs Notre Dame (1/19/23)

## #23 DANNA GRENALD

Category	SEASON BEST (at New Mexico JC)	CAREER BEST
Pts	-	-
3Pts	-	-
Assist	-	-
Blocks	-	-
Rebounds	-	-
Free Throws	-	-
Steals	-	-

## #30 MADI OTT

Category	SEASON BEST	CAREER BEST
Pts	8 vs Mercer (11/12/23)	16 vs Wofford (11/10/22)
3Pts	2 two times	4 three times
Assist	2 two times	3 three times
Blocks	-	1 vs Louisville (2/3/22)
Rebounds	3 vs Mercer (11/12/23)	6 at Wake Forest (1/20/22)
Free Throws	-	3 vs Boston College (1/9/22)
Steals	4 vs Winthrop (11/6/23)	Same

## #33 DANIELLE RAUCH

Category	SEASON BEST	CAREER BEST
Pts	7 vs Mercer (11/12/23)	18 at Wisconsin (12/9/21)
3Pts	1 vs Mercer (11/12/23)	3 at Northwestern (2/13/22)
Assist	4 vs Winthrop (11/6/23)	7 vs Iowa (2/6/22)
Blocks	-	1 two times
Rebounds	4 vs Winthrop (11/6/23)	8 vs Villanova (3/21/22)
Steals	2 vs Winthrop (11/6/23)	3 vs Louisville (3/28/22)

## #34 AMANI FREEMAN

Category	SEASON BEST	CAREER BEST
Pts	13 vs Mercer (11/12/23)	17 at Akron (2/25/23)
3Pts	-	-
Assist	2 vs Mercer (11/12/23)	3 vs Loyola Chicago (11/28/22)
Blocks	-	4 at Purdue (12/19/21)
Rebounds	4 vs Mercer (11/12/23)	11 vs Tiffin (12/31/22)
Free Throws	3 vs Mercer (11/12/23)	5 at Central Michigan (2/15/23)
Steals	-	2 vs Oakland (12/17/22)



# HEAD COACH AMANDA BUTLER

SIXTH SEASON AT CLEMSON • 18TH YEAR OVERALL • FLORIDA '95



## CAREER HIGHLIGHTS

- 5 NCAA Tournament Appearances
- 11 Postseason berths
- A-10 Coach of the Year ('05-'06, Charlotte)
- USA U19 World Championship Team, Asst. Coach (2009)
- WBCA NCAA Division I National Coach of the Year Finalist ('15-'16, Florida) • WBCA District 2 Coach of the Year ('15-'16, Florida)
- ACC Coach of the Year ('18-'19, Clemson)
- Naismith Women's College Coach of the Year Semifinalist ('18-'19, Clemson)
- Recorded her 300th career game as a coach on 11/6/23 with Clemson's 71-41 win over Winthrop

## PERSONAL

**Born:** March 6, 1972

**Family:** Wife, Janna Magette, and children, Nehemiah and Lincoln

**Education:** Earned a bachelor's degree in exercise and sports science from Florida in 1995; earned a master's degree from Florida in 1997.

**Playing Experience:** Four-year starter at the University of Florida, leading the Gators to their first-ever NCAA tournament appearance in 1993.

**Assistant Coaching Experience:** Assistant Coach at Florida (1995-97), Assistant Coach at Austin Peay State (1997-2001), Assistant Coach at Charlotte (2001-2003), Associate Head Coach at Charlotte (2003-2005)

## CLEMSON COACHING STAFF



### JOY (CHEEK) SMITH

6TH SEASON AT CLEMSON • DUKE '10

**Born:** June 25, 1988

**Family:** Husband, Allen Smith and daughter, Harleigh

**Education:** Graduated from Duke in 2010

**Playing Experience:** On the court, she was a four-year letterwinner for the Blue Devils, scoring more than 1,000 career points. Smith was drafted by the WNBA's Indiana Fever with the 35th overall selection in the 2010 draft. She also played professionally in Leszno, Poland and had a brief stint with the WNBA's Washington Mystics. Smith was also a member of the ACC Honor Roll during her career at Duke.

**Assistant Coach Experience:** Assistant Coach at Duke, Assistant Coach Ohio State, Assistant Coach at Vanderbilt, Assistant Coach at Clemson (2018-Present)

**Coaching Philosophy:** "I coach to love, lead and serve the young women in our program. It gives me great pleasure to help guide, mentor and empower them in such an important stage of their lives. My goal is to help them be the best versions of themselves both on and off the court."

**Career Highlights:** 2018 WBCA Thirty Under 30



### DANIEL BARBER

6TH SEASON AT CLEMSON • FLORIDA '12

**Born:** West Palm Beach, FL

**Family:** Wife, Robyn and daughter, Mya Grace

**Education:** Earned a bachelor's degree in Nutrition with a Specialization in Dietetics from Florida in 2012; earned a master's degree in Leadership Development from Florida in 2014.

**Assistant Coach Experience:** Assistant Coach at UNC Asheville (2013-14), Assistant Coach at Stetson (2014-2018) and Assistant Coach at Clemson (2018-Present)

**Coaching Philosophy:** "My purpose in life is to inspire, empower, and make a difference in a young person's life. I strive each and every day to be an example of what it means to be a servant leader, and help create an environment for our young ladies where it is important to win both in the classroom and on the court. I am committed to developing our young ladies and equipping them with the necessary tools to become the best version of themselves."

**Career Highlights:** 2019 WBCA Thirty Under 30



### DARRICK GIBBS

1ST SEASON AT CLEMSON • WOFFORD '00

**Education:** Graduated from Wofford in '00

**Assistant Coach Experience:** Assistant Coach at College of Charleston (2001-03), Charlotte (2003-05) and Miami (2005-15)

**Head Coach Experience:** Head Coach at North Florida (2015-23)

**Personal Highlights:** Coached UNF's first-ever WNBA draft pick (Jazz Bond). During his time at UNF, the Ospreys set school records for points in a game and team assists with 126 points scored and 43 assists against Trinity Baptist.

# BUTLER VS. ALL COMPETITION

TEAM	CHARLOTTE		FLORIDA		CLEMSON		TOTAL	TEAM	CHARLOTTE		FLORIDA		CLEMSON		TOTAL
	W	L	W	L	W	L			W	L	W	L	W	L	
ALABAMA			10	3	0	2	10-5	MINNESOTA	0	1					0-1
ALABAMA A&M			1	0			1-0	MISSISSIPPI ST			9	5	0	1	9-6
ALABAMA ST			1	0	1	0	2-0	MISSOURI			0	6			0-6
ALBANY			0	1			0-1	MT. ST. MARY'S					1	0	1-0
ALCORN ST					1	0	1-0	MURRAY ST	1	0					1-0
APPALACHIAN ST	1	0			1	0	2-0	NAVY			1	0	0	1	1-1
ARIZONA ST			1	2			1-2	NC STATE			3	1	0	5	3-6
ARKANSAS			13	3	0	1	13-4	NEBRASKA			0	1			0-1
ARKANSAS ST	1	0	2	0			3-0	NORTH CAROLINA					0	6	0-6
AUBURN			8	6	1	0	9-6	NORTH CAROLINA A&T			1	0	0	1	1-1
BALL ST	0	1	1	0			1-1	NORTH FLORIDA			4	0	1	0	5-0
BAYLOR			0	1			0-1	NORTHERN ARIZONA					1	0	1-0
BELMONT			1	0	1	0	2-0	NORTHERN IOWA			1	0			1-0
BETHUNE-COOKMAN	1	0					1-0	NORTHWESTERN			0	1	0	1	0-2
BOSTON COLLEGE					2	3	2-3	NOTRE DAME					3	3	3-3
BROWN			0	1			0-1	OHIO			2	0	1	0	3-0
CENTRAL MICH.			1	0			1-0	OHIO STATE			1	0			1-0
CHARLESTON SO.	1	0	2	0	2	0	5-0	OKLAHOMA					1	0	1-0
CHARLOTTE			3	1	2	0	5-1	OLD DOMINION	1	1	2	0			3-1
CHATTANOOGA			1	0			1-0	OLE MISS			7	4			7-4
CLEMSON	1	0					1-0	OREGON STATE			1	0			1-0
COLL. OF CHARLESTON					1	0	1-0	PACIFIC			1	1			1-1
COLORADO	0	1	1	0			1-1	PENN STATE			0	1	1	1	1-2
COLUMBIA					0	1	0-1	PITTSBURGH			1	1	4	3	5-4
CONNECTICUT			0	1			0-1	PRAIRIE VIEW A&M			1	0			1-0
COPPIN ST			1	0			1-0	PRESBYTERIAN					2	0	2-0
DAVIDSON	1	1			0	1	1-2	PROVIDENCE			1	0			1-0
DAYTON	2	0	1	0	0	1	3-1	RADFORD					1	0	1-0
DELAWARE					0	1	0-1	RHODE ISLAND	1	1			1	0	2-1
DEPAUL			0	1			0-1	RICHMOND	2	1			1	0	3-1
DREXEL			0	1			0-1	ROBERT MORRIS			3	0			3-0
DUKE					1	3	1-3	RUTGERS			0	2			0-2
DUQUESNE	2	1	1	0			3-1	SAINT LOUIS	4	0	1	0			5-0
EASTERN WASHINGTON			0	1			0-1	SAMFORD			1	0			1-0
FAIRFIELD			1	0			1-0	SAN FRANCISCO			1	0			1-0
FIU			3	0			3-0	SAVANNAH ST			3	1			3-1
FLORIDA	0	1			0	1	0-2	SOUTH ALABAMA			3	0			3-0
FLORIDA A&M			3	1			3-1	SOUTH CAROLINA			6	9	0	5	6-14
FLORIDA GULF COAST			3	1			3-1	SOUTH DAKOTA					1	0	1-0
FLORIDA ST			3	7	4	6	7-13	SOUTH FLORIDA			1	0			1-0
FORDHAM	2	0					2-0	SOUTHEASTERN LA			1	0			1-0
FURMAN					2	0	2-0	SOUTHERN			2	0			2-0
GARDNER WEBB					1	0	1-0	SOUTHERN ILLINOIS			1	0			1-0
GEORGE WASHINGTON	0	2					0-2	ST. BONAVENTURE	2	0					2-0
GEORGETOWN			2	0			2-0	ST. FRANCIS (PA)	1	0	2	0			3-0
GEORGIA			7	13			7-13	ST. JOSEPH'S	1	2					1-2
GEORGIA STATE			1	0	1	0	2-0	ST. JOHN'S			1	2			1-2
GEORGIA TECH					2	9	2-9	STETSON			5	0			5-0
HAMPTON			1	1			1-1	SYRACUSE					2	4	2-4
HARVARD			1	0			1-0	TCU			1	0			1-0
HIGH POINT	1	0	0	1	2	0	3-1	TEMPLE	0	2	3	1			3-3
HOLY CROSS			2	0			2-0	TENNESSEE			2	15	0	1	2-16
HOUSTON	2	0					2-0	TENNESSEE ST			1	0			1-0
ILLINOIS					1	0	1-0	TEXAS A&M			1	6			1-6
ILLINOIS ST			0	1			0-1	TROY			2	0			2-0
INDIANA			0	1			0-1	TULSA	1	0					1-0
IOWA					0	1	0-1	UAB			2	0			2-0
JACKSONVILLE			3	0			3-0	UCF			2	0			2-0
JAMES MADISON	1	0	1	0			2-0	UCLA	0	1					0-1
KANSAS ST					0	1	0-1	UMBC			1	0			1-0
KENNESAW ST			2	0			2-0	UNC WILMINGTON	1	0					1-0
KENTUCKY			4	11			4-11	UNCG	1	0					1-0
LA SALLE	1	1	2	0			3-1	USC UPSTATE					1	0	1-0
LIPSCOMB					1	0	1-0	VANDERBILT			5	8			5-8
LONG BEACH ST			1	0			1-0	VERMONT			1	0			1-0
LONGWOOD			1	0			1-0	VIRGINIA	0	1			4	1	4-2
LOUISVILLE			0	1	0	6	0-7	VIRGINIA TECH	0	1	1	1	3	4	4-6
LOYOLA MARYMOUNT	1	0					1-0	WAKE FOREST					5	4	5-4
LSU			5	7	0	1	5-8	WESTERN KENTUCKY	0	2					0-2
MARSHALL					1	0	1-0	WINTHROP	2	0	1	0	1	0	4-0
MARYLAND					0	1	0-1	WISCONSIN			1	1			1-1
MASSACHUSETTS	2	0					2-0	WOFFORD			1	0	3	0	4-0
MERCER					3	0	3-0	WYOMING	0	1					0-1
MIAMI (FL)			0	1	2	8	2-9	XAVIER	3	0	1	0			4-0
MIAMI (OH)			1	0			1-0	TOTALS	40	22	190	137	72	88	302-247
MICHIGAN			0	2			0-2								

# 2023-24 COMBINED TEAM STATISTICS

## Game Records

Record	Overall	Home	Away	Neutral
ALL GAMES	3-1	3-0	0-1	0-0
CONFERENCE	0-0	0-0	0-0	0-0
NON-CONFERENCE	3-1	3-0	0-1	0-0

## Team Box Score

No.	Player				Total		3-Point		F-Throw		Rebounds											
		GP-GS	MIN	AVG	FG-FGA	FG%	3FG-3FGA	3FG%	FT-FTA	FT%	OFF	DEF	TOT	AVG	PF	DQ	A	TO	BLK	STL	PTS	AVG
5	ROBINSON, Amari	4-4	102:49	25.7	27-44	.614	3-8	.375	9-14	.643	16	12	28	7.0	7	0	10	10	1	8	66	16.5
22	WHITEHORN, Ruby	4-2	80:35	20.1	18-40	.450	1-8	.125	4-7	.571	3	10	13	3.3	4	0	5	7	0	7	41	10.3
11	CLUSE, Maddi	4-4	92:56	23.2	15-34	.441	0-5	.000	10-21	.476	7	10	17	4.3	3	0	3	6	0	3	40	10.0
0	KRAMER, Mackenzie	4-0	77:57	19.5	10-30	.333	7-22	.318	7-7	1.000	0	2	2	0.5	0	0	0	3	0	1	34	8.5
1	HARRIS, Dayshyanette	4-4	86:33	21.6	11-29	.379	0-1	.000	11-15	.733	1	16	17	4.3	4	0	19	6	0	5	33	8.3
34	FREEMAN, Amani	4-0	64:23	16.1	10-17	.588	0-0	.000	4-6	.667	5	2	7	1.8	8	0	3	7	1	0	24	6.0
30	OTT, Madi	4-0	67:45	16.9	6-17	.353	5-15	.333	0-0	.000	0	7	7	1.8	3	0	5	1	0	6	17	4.3
3	ELMORE, MaKayla	4-4	97:35	24.4	7-23	.304	2-11	.182	0-0	.000	10	18	28	7.0	8	0	5	4	1	6	16	4.0
2	VALENTINE, Nya	4-0	35:21	8.8	2-9	.222	2-7	.286	2-2	1.000	1	0	1	0.3	1	0	1	6	0	1	8	2.0
33	RAUCH, Danielle	4-2	78:52	19.7	2-17	.118	1-14	.071	2-2	1.000	0	10	10	2.5	3	0	10	6	0	2	7	1.8
10	KELLERMANN, Kylee	3-0	01:49	0.6	0-0	.000	0-0	.000	0-0	.000	0	0	0	0.0	0	0	0	0	0	0	0	0.0
13	RANALLO, Bella	3-0	01:49	0.6	0-1	.000	0-1	.000	0-0	.000	0	0	0	0.0	0	0	0	0	0	0	0	0.0
21	INYANG, Eno	1-0	11:35	11.6	0-0	.000	0-0	.000	0-0	.000	0	0	0	0.0	4	0	0	0	0	0	0	0.0
Team											7	11	18					1				
<b>Total</b>		<b>4</b>	<b>800</b>		<b>108-261</b>	<b>.414</b>	<b>21-92</b>	<b>.228</b>	<b>49-74</b>	<b>.662</b>	<b>50</b>	<b>98</b>	<b>148</b>	<b>37.0</b>	<b>45</b>	<b>0</b>	<b>61</b>	<b>57</b>	<b>3</b>	<b>39</b>	<b>286</b>	<b>71.5</b>
<b>Opponents</b>		<b>4</b>	<b>800</b>		<b>111-270</b>	<b>.411</b>	<b>25-85</b>	<b>.294</b>	<b>24-36</b>	<b>.667</b>	<b>62</b>	<b>111</b>	<b>173</b>	<b>43.3</b>	<b>71</b>	<b>2</b>	<b>60</b>	<b>76</b>	<b>13</b>	<b>32</b>	<b>271</b>	<b>67.8</b>

## Score by Periods

Team	1st	2nd	3rd	4th	OT	TOT
Clemson	71	52	90	73	0	286
Opponents	61	74	77	59	0	271

# BROADCAST CHEAT SHEET



**#0 Mackenzie Kramer**  
G • SR • 5-9  
St. Michael, Minn.



**#1 Dayshyanette "Day" Harris**  
G • GR • 5-7  
Youngstown, Ohio



**#2 Nya Valentine**  
G • JR • 5-3  
Mobile, Ala.  
Nya - NY-uh



**#3 Makayla Elmore**  
F • JR • 6-3  
Fostoria, Ohio



**#5 Amari Robinson**  
F • GR • 6-0  
Douglasville, Ga.



**#10 Kylee Kellermann**  
G • FR • 5-6  
Charleston, S.C.



**#11 Maddi Cluse**  
G • JR • 5-10  
Sagamore Hills, Ohio



**#13 Bella Ranallo**  
G • FR • 5-6  
Lake Forest, Ill.



**#21 Eno Inyang**  
C • JR • 6-2  
St. Cloud, Fla.  
Eno Inyang - EH-no IN-yang



**#22 Ruby Whitehorn**  
G • SO • 6-0  
Detroit, Mi.



**#23 Danna Grenald**  
F • JR • 6-2  
Tegucigalpa, Honduras  
Danna Grenald - DAWN-uh gre-NAHLD



**#30 Madi Ott**  
G • JR • 5-10  
Frisco, Texas



**#33 Danielle Rauch**  
G • GR • 5-8  
Syracuse, N.Y.



**#34 Amani Freeman**  
F • GR • 6-2  
Avon, Ind.



**Amanda Butler**  
Head Coach  
Florida, '95 | 6th Season

NOTE: Orange bar denotes projected starter.