



2023 GAME NOTES

CLEMSON LACROSSE

ACC TOURNAMENT



Game 18: No. 17 Clemson Tigers vs. No. 6 North Carolina Tar Heels

April 26, 2023 • American Legion Memorial Stadium • Charlotte, N.C.

THE MATCHUP

CLEMSON

| | |
|----------|------|
| OVERALL | 12-5 |
| Home: | 9-1 |
| Away: | 3-4 |
| Non-Conf | 8-0 |
| ACC | 4-5 |

Head Coach: Allison Kwolek (1st season)
Asst. Coach: Madison Carter (1st season)
Asst. Coach: Bill Olin (1st season)

NORTH CAROLINA

| | |
|----------|------|
| OVERALL | 12-3 |
| Home | 8-1 |
| Away | 4-2 |
| Non-Conf | 4-3 |
| ACC | 5-1 |

Head Coach: Jenny Levy (28th season)
Assistant Coach: Phil Barnes (19th season)
Assistant Coach: Marie McCool (1st season)

MATCHUP NOTES

COMPETITION

- No. 3 ranked team in the ACC tournament
- The defending National Champion and the six-time reigning ACC Tournament Champion
- Coming off of a close 13-12 win over Duke

LAST MATCHUP VS. UNC

- Coach Kwolek missed the Tigers first game against UNC this season due to treatment for breast cancer
- UNC got an early 5-0 lead in the first 10 minutes
- Gianna New led scoring for Clemson with a hat trick

LIVE STATS

- To access Live Stats for Clemson Lacrosse games, visit the Tigers' schedule page on ClemsonTigers.com or click [here](#).

THINGS TO NOTE

TIGERS IN THE POLLS

- Clemson remained in the top 25 in both the IWLCA and USA Lacrosse Magazine poll for the seventh straight week

NATIONAL RANKS

- No. 2 - Total Goals Scored (274)
- No. 5 - Scoring Margin (7.82 avg.)
- No. 6 - Scoring Offense (16.12 avg.) & Points Per Game (24.06)
- No. 7 - Attendance (6,458 total)

ACC RANKS

- No. 1 - Goals Against Average (8.33)
- No. 2 - Saves Percentage (.484)
- No. 3 - Goals Per Game (16.12) & Points Per Game (24) & Assists Per Game (7.88) & Ground Balls Per Game (14.35) & Caused Turnovers Per Game (8.47)

TIGERS TRENDING

- ACC offensive player of the week - Sofia Chepenik (3/14/23)
- IWLCA National Defensive Player of the Week - Emily Lamparter (3/14/23)
- Chepenik is No. 3 in assists out of all freshman in the country
- Emily Lamparter received honorable mention for Inside Lacrosse's Midseason All-American awards

NOTABLE STATS

- Clemson has scored a total of 274 goals this season, which is second only to Northwestern.
- The Tigers have scored at least 20 goals in 6 games, which is more than any other team in the ACC
- Clemson's only losses came from top 15 ranked opponents

ROSTER

- By Class: 8 freshmen, 2 sophomores, 5 juniors, 2 seniors & 11 graduates
- By Enrollment: 20 transfers, 8 freshmen signees
 - Maryland, Syracuse, Louisville, UNC, Marist, Oregon, Davidson, Penn, Arizona State, Richmond, UMass, Denver, Towson, Colorado, Jacksonville, and William & Mary
- By State: New York (10), Maryland (6), Florida (4), Pennsylvania (3), South Carolina (2), New Hampshire (1), Texas (1), and Ontario, Canada (1)

WHERE ARE THEY PLAYING?

- The 2023 lacrosse inaugural season is being played at Historic Riggs Field.
- Starting in 2024, Clemson will play their games in their brand new lacrosse stadium on the banks of Lake Hartwell that is a part of Clemson's women's sports facility expansion project

HISTORICAL TIMELINE

| | |
|---|--|
| June 17, 2021 Clemson Director of Athletics Dan Radakovich announces the addition of the lacrosse program | December 6, 2022 Clemson breaks ground on new women's athletic facilities which includes a new lacrosse stadium |
| August 2, 2021 Allison Kwolek named Clemson Lacrosse Head Coach | February 11, 2023 Clemson wins their inaugural game against Wofford 23-1 |
| August 24, 2021 Madison Carter hired as Assistant Coach | February 18, 2023 Clemson wins their first away game against Winthrop 21-1 |
| September 22, 2021 Sam Sorrell hired as Director of Operations | February 25, 2023 Clemson plays their first in conference ACC game at Notre Dame |
| November 12, 2021 Clemson announces inaugural signing class | March 11 Clemson gets their first win over an ACC team and a top 25 ranked team |
| January 26, 2022 Clemson announces Women's Sports Facility Plan | March 13 Clemson earns their first official top 25 ranking in the IWLCA and USA Lacrosse Magazine poll |
| May 25, 2022 Bill Olin hired as Assistant Coach | March 14 Clemson player named IWLCA National Player of the Week (Emily Lamparter) and ACC Player of the Week (Sofia Chepenik) for the first time |
| July 6, 2022 Clemson signs 19 transfers to the inaugural roster | March 14 Head Coach Allison Kwolek announces her diagnosis with breast cancer |
| August 23, 2022 First official team meeting | April 1 Head Coach Allison Kwolek returns to sidelines after missing two games for treatment |
| August 26, 2022 First official team practice | |
| October 2, 2022 First scrimmage against Mercer at Clemson | |
| November 15, 2022 Clemson signs eight on National Signing Day | |
| December 5, 2022 2023 Inaugural schedule announced | |

2023 COMPARISON



VS.



| | | |
|-------|---------|-------|
| 16.12 | GPG | 14.67 |
| 14.35 | GBG | 10.33 |
| 0.573 | DC% | 0.561 |
| 0.512 | SHT% | 0.458 |
| 0.487 | Save% | 0.467 |
| 0.911 | Clear % | 0.952 |

REGULAR SEASON

| Date | Day | Network | ACC | Opponent | Result/Time |
|------|--------|---------|-----|------------------|-------------|
| 2/11 | Sat. | ACCN | | Wofford | W 23-1 |
| 2/15 | Wed. | ACCNX | | Furman | W 19-3 |
| 2/18 | Sat. | | | at Winthrop | W 21-1 |
| 2/22 | Wed. | | | Gardner-Webb | W 22-2 |
| 2/25 | Sat. | ACCNX | * | at Notre Dame | L 9-12 |
| 3/3 | Fri. | ACCNX | * | at UVA | L 7-16 |
| 3/5 | Sun. | ESPN+ | | at Longwood | W 21-3 |
| 3/8 | Wed. | | | Campbell | W 18-7 |
| 3/11 | Sat. | ACCNX | * | Duke | W 11-10 |
| 3/16 | Thurs. | ACCNX | * | Boston College | L 10-17 |
| 3/19 | Sun. | | | Radford | W 23-2 |
| 3/22 | Wed. | ACCNX | | Presbyterian | W 20-4 |
| 3/26 | Sun. | ACCNX | * | at UNC | L 8-17 |
| 4/1 | Sat. | ACCNX | * | Louisville | W 19-8 |
| 4/8 | Sat. | ACCNX | * | at Syracuse | L 19-10 |
| 4/15 | Sat. | ACCNX | * | at Virginia Tech | W 16-12 |
| 4/20 | Thurs. | ACCNX | * | Pitt | W 17-7 |

ACC TOURNAMENT

| | | | | | |
|------|------|------|---|-----|-----------|
| 4/26 | Wed. | ACCN | * | UNC | 6:30 p.m. |
|------|------|------|---|-----|-----------|

QUICK FACTS

Media Information

Women's Lacrosse Contact:

Megan Kinner (Clemson '22)
Email: mkinner@g.clemson.edu
Phone: 443) 280-1705

Women's Lacrosse Secondary:

Ben Winterrowd
Email: winterr@g.clemson.edu

Assoc. AD - Communications:

Jeff Kallin
Email: kallin@clemson.edu

CLEMSON ATHLETICS

Website: ClemsonTigers.com

Ticket Office Phone: 1-800-CLEMSON

Social Media

@ClemsonWlax (Twitter)
@ClemsonWlax (Instagram)
@ClemsonWlacrosse (Facebook)
@ClemsonTigers (Main Athletics)

ACC MEDIA RELATIONS

Andy Fledderjohann is the women's lacrosse athletic communications contact at the ACC office. He can be reached at 336-369-1002 (office) or via email at afledder@theacc.org.

CREDENTIALS

Members of the working press can request media credentials on a season, or game-by-game basis. All requests must be sent to **Megan Kinner** via email. Season credentials may be requested at any point throughout the season. Those interested in a single-game credential must communicate the request at least one day prior to the game.

General Information

The Basics

| | |
|--------------------|---------------------------|
| School | Clemson University |
| Location: | Clemson, S.C. |
| Founded: | 1889 |
| Enrollment: | 27,341 |
| President: | Jim Clements |
| Athletic Director: | Graham Neff |
| Lax Administrator: | Stephanie Ellison-Johnson |
| Nickname: | Tigers |
| Colors: | Clemson Orange & Regalia |
| Conference | Atlantic Coast Conference |

The Field

| | |
|----------|----------------------|
| Field: | Historic Riggs Field |
| Capacity | 6,500 |



NUMERICAL ROSTER

| # | PLAYER | POSITION | YEAR | HEIGHT | HOMETOWN | PREVIOUS SCHOOL |
|----|-------------------|-----------------|------|--------|-----------------------|-------------------------|
| 1 | Ella Little | Midfield | Jr. | 5-9 | Baltimore, Md. | UNC Chapel Hill |
| 2 | Gianna New | Attack | Gr. | 5-7 | Bedford, N.Y. | Davidson |
| 4 | Paris Masaracchia | Defense | Fr. | 5-9 | Enola, PA | Bishop Shanahan HS |
| 5 | Ava Delyra | Goalie | Fr. | 5-5 | Charleston, S.C. | Wando HS |
| 6 | Emma Johnson | Midfield | Gr. | 5-5 | Pointe Beach, Fla. | Davidson |
| 7 | Sara Palmisano | Attack | Jr. | 5-7 | Delray, Fla. | Denver |
| 8 | Bella Karstien | Midfield | Jr. | 5-9 | Reading, PA | Louisville |
| 9 | Sofia Chepenik | Attack | Fr. | 5-11 | Palm Coast, FLA | Episcopal School of Jax |
| 11 | Kasey Beach | Midfield | Fr. | 5-4 | Urbana, MD | Urbana HS |
| 12 | Belle Martire | Attack | Gr. | 5-5 | Baltimore, MD | William & Mary |
| 13 | Marina Miller | Midfield | Gr. | 5-7 | Pittsburgh, PA | Richmond |
| 15 | Julian Bell | Midfield/Attack | Fr. | 5-5 | Bedford, N.H. | Bedford HS |
| 16 | Erin Hickey | Midfield | Fr. | 5-4 | Farmingdale, N.Y. | Farmingdale HS |
| 17 | Miya Scanlan | Attack | So. | 5-10 | Irving, N.Y. | Jacksonville |
| 18 | Maddy Moloney | Attack | Gr. | 5-5 | Peterborough, Ontario | UMass |
| 19 | Nakeeya McCardell | Midfield | Jr. | 5-6 | Missouri City, Texas | Oregon |
| 20 | Mallory Martel | Defense | Gr. | 5-6 | Severna Park, MD | Arizona State |
| 21 | Bella D'Gracia | Defense | Jr. | 5-5 | Manorville, N.Y. | Marist College |
| 22 | Tanner Scarola | Attack | Fr. | 5-8 | Huntington, N.Y. | St. Anthony HS |
| 23 | Kerri Thornton | Attack | Gr. | 5-5 | Stony Brook, N.Y. | Towson |
| 24 | Chloe Willard | Attack | Gr. | 5-6 | Cazenovia, N.Y. | Colorado |
| 25 | Emma Tilson | Midfield | Sr. | 5-4 | Eldersburg, MD | Maryland |
| 26 | Hanna Hilcoff | Attack | Sr. | 5-9 | Jupiter, FLA | Oregon |
| 27 | Callie Roseberry | Midfield | Fr. | 5-9 | Larchmont, N.Y. | Mamaroneck HS |
| 28 | Jalyn Jemerson | Midfield | Gr. | 5-8 | Collins, N.Y. | Syracuse |
| 29 | Emily Lamparter | Goalie | So. | 5-7 | Lake Wylie, S.C. | Maryland |
| 33 | Krissy Kowalski | Goalie | Gr. | 5-5 | Manhasset, N.Y. | Penn |
| 35 | Starr Howard | Midfield | Gr. | 5-7 | Rockville, Md. | William & Mary |

2023 Clemson Stat Leaders

| Category | Names | No. |
|------------------|-------------------|-----|
| Points | Gianna New | 63 |
| Goals | Hanna Hilcoff | 50 |
| Assists | Sofia Chepenik | 20 |
| Draw Controls | Ella Little | 104 |
| Ground Balls | Paris Masaracchia | 25 |
| Caused Turnovers | Nakeeya McCardell | 14 |

PRONUNCIATION GUIDE

| TITLE | NAME |
|-------------------|-------------------------|
| Gianna New | jee-AH-nuh |
| Paris Masaracchia | moss-ah-Rok-ee-ah |
| Ava Delyra | duh-LEER-ah |
| Sara Palmisano | pol-muh-SAH-no |
| Bella Karstien | CAR-steen |
| Sofia Chepenik | CHEP-nik |
| Belle Martire | mar-TEER-ee |
| Miya Scanlan | MY-uh SCAN-lin |
| Nakeeya McCardell | nah-KEE-uh mih-CAR-dell |
| Bella D'Gracia | duh-GRAW-see-uh |
| Allison Kwolek | KWO-lek |
| Bill Olin | OH-lin |

COACHES & STAFF

| TITLE | NAME |
|-------------------------|-------------------|
| Head Coach | Allison Kwolek |
| Assistant Coach | Madison Carter |
| Assistant Coach | Bill Olin |
| Director of Operations | Sam Sorrell |
| Undergraduate Manager | Madison Gulian |
| Undergraduate Manager | Nicola Camisa |
| Strength & Conditioning | Erika Troutman |
| Athletic Trainer | Amanda Taylor |
| Academic Services | Chelsea Ingersoll |
| Sports Nutrition | Carolina Klinger |

#19



#17

IWLCA

HEAD COACH & CAPTAINS

HEAD COACH ALLISON KWOLEK

Allison Kwolek was hired as Clemson's first lacrosse head coach on August 2, 2021 and has been working hard ever since to build this program. Her hard work has paid off so far, as they have landed great recruiting classes, had a successful fall ball, and started their inaugural season off 4-0 with a 85-7 winning margin..

Prior to coming to Clemson, Kwolek served as head coach at the University of Richmond from 2013 to 2021, which includes a 64-16 (.800) winning percentage, a 27-5 conference record and two conference tournament and two league regular-season championships in the past five seasons. Richmond was nationally ranked in the top-10 each of the last two seasons and has qualified for the NCAA postseason in two of the last three tournaments, which doesn't include the 2020 season in which the Spiders started 7-0 and defeated No. 6 UVa before the season was cut short due to COVID-19. The Spiders have enjoyed their most successful run in their program's history under Kwolek's leadership. When the William and Mary graduate took over the program in 2013, Richmond had accumulated just 10 winning seasons since their inaugural season in 1983. Kwolek racked up seven winning records in her nine seasons as the head coach.

Kwolek's success was not limited to the regular season, although she did garner two A10 regular-season championships over the past five campaigns. The Spiders are 11-5 in postseason play under Kwolek, including a 3-0 run in the 2019 A10 Tournament, culminating in being crowned conference champions for a second-straight year. Kwolek has qualified for seven straight A10 Tournaments and has reached the championship game in six of those appearances. She has coached five Atlantic 10 Players of the Year, along with numerous all-conference selections. Two of her players have been named to the watch list for the Tewaaraton Award, a recognition earned by the best player in NCAA men's and women's lacrosse.

Prior to her time at Richmond, she served as an assistant at the College of William and Mary, Columbia University, and Dartmouth College. Formerly known as Allison Evans, Kwolek was an All-CAA midfielder at William & Mary and defender on the USA Team. She was inducted into the Lacrosse Hall of Fame, Potomac Chapter in February 2015 and named to the William & Mary Athletics Hall of Fame in 2020.



Kwolek Coaching Record

| Year | School | W-L | NCAA |
|------|----------------|------|-------------|
| 2023 | Clemson | 1-0 | |
| 2021 | Richmond | 10-2 | |
| 2020 | Richmond | 7-0 | |
| 2019 | Richmond | 17-4 | First Round |
| 2018 | Richmond | 16-4 | First Round |
| 2017 | Richmond | 14-6 | |
| 2016 | Richmond | 9-10 | |
| 2015 | Richmond | 10-9 | |
| 2014 | Richmond | 11-7 | |
| 2013 | Richmond | 11-7 | |
| 2012 | Dartmouth | 12-5 | First Round |
| 2011 | Dartmouth | 11-5 | First Round |
| 2010 | Columbia | 6-8 | |
| 2009 | William & Mary | 11-7 | |

HEAD COACH - Fast Facts

Born: July 22, 1981 in New Jersey. Lived in Bangkok, Thailand until she was six years old and then grew up in Annandale, VA

Education: Bachelor's degree in psychology from William & Mary '03 and Master's degree in sports management from Columbia '12

Playing Experience: All-CAA midfielder at William & Mary ('99 - '03) & defender on USA team ('04)

Coaching Experience: Richmond head coach (2013-21), William & Mary asst. coach (2008-09), Columbia asst. coach (2009-10), Dartmouth asst. coach (2011-12)

Family: Wife to Mark Kwolek and mother to Olivia Kwolek

OVERALL HEAD COACHING RECORD

| School | Seasons | Years | W-L | Win % |
|----------|---------|-----------|-------|-------|
| Richmond | 9 | 2013-2021 | 64-16 | .800 |
| Clemson | 1 | 2021- | 12-5 | .705 |

CAPTAINS

Marina Miller and Mallory Martel were voted by their teammates to be the Inagural Clemson Lacrosse team's captains. Both Marina and Mallory are graduate transfers and were stand out players and leaders on their previous teams.

Serving as the spider's team captain last year, Marina looks to continue her leadership role at Richmond in Clemson. During her four year career at Richmond, Marina scored 34 goals and assisted 17. As a midfielder, Marina is expected to make a difference for Clemson on the draw circle. Marina finished second on the 2022 Richmond team in draw controls with a total of 48 her senior year. Marina came out of high school in Pittsburgh, Pennsylvania as a 4.5 star prospect and a member of the Inside Lacrosse Power 100 for the 2018 class.

Serving as the spider's team captain last year, Marina looks to continue her leadership role at Richmond in Clemson. During her four year career at Richmond, Marina scored 34 goals and assisted 17. As a midfielder, Marina is expected to make a difference for Clemson on the draw circle. Marina finished second on the 2022 Richmond team in draw controls with a total of 48 her senior year. Marina came out of high school in Pittsburgh, Pennsylvania as a 4.5 star prospect and a member of the Inside Lacrosse Power 100 for the 2018 class.



2023 ROSTER



#1 Ella Little
Jr. • M • 5-9
Baltimore, Md. • UNC



#2 Gianna New
Gr. • A • 5-7
Bedford, N.Y. • Davidson



#4 Paris Masaracchia
Fr. • D • 5-9
Enola, Pa. • Bishop Shanahan HS



#5 Ava Delyra
Fr. • G • 5-5
Charleston, S.C. • Wando HS



#6 Emma Johnson
Gr. • M • 5-5
Ponte Vedra Beach, Fla. • Davidson



#7 Sara Palmisano
Jr. • A • 5-7
Delray Beach, Fla. • Denver



#8 Bella Karstien
Jr. • M • 5-9
Reading, Pa. • Louisville



#9 Sofia Chepenik
Fr. • A • 5-11
Palm Coast, Fla. • Episcopal School of Jax



#11 Kasey Beach
Fr. • M • 5-4
Urbana, Md. • Urbana HS



#12 Belle Martire
Gr. • A • 5-5
Baltimore, Md. • William & Mary



#13 Marina Miller
Gr. • M • 5-7
Pittsburgh, Pa. • Richmond



#15 Julian Bell
Fr. • M/A • 5-5
Bedford, N.H. • Bedford HS



#16 Erin Hickey
Fr. • M • 5-4
Farmingdale, N.Y. • Farmingdale HS



#17 Miya Scanlan
Soph. • A • 5-10
Irving, N.Y. • Jacksonville



#18 Maddy Moloney
Gr. • A • 5-5
Peterborough, Ontario. • UMass



#19 Nakeya McCardell
Jr. • M • 5-6
Missouri, Texas • Oregon



#20 Mallory Martel
Gr. • D • 5-6
Severna Park, Md. • Arizona State



#21 Bella D'Gracia
Jr. • D • 5-5
Manorville, N.Y. • Marist



#22 Tanner Scarola
Fr. • A • 5-8
Huntington, N.Y. • St. Anthony's HS



#23 Kerri Thornton
Gr. • A • 5-5
Stony Brook, N.Y. • Towson



#24 Chloe Willard
Gr. • A • 5-6
Cazenovia, N.Y. • Colorado



#25 Emma Tilson
Sr. • M • 5-4
Eldersburg, Md. • Maryland



#27 Callie Roseberry
Fr. • M • 5-9
Larchmont, N.Y. • Mamaronneck HS



#26 Hanna Hilcoff
Sr. • A • 5-9
Jupiter, Fla. • Oregon



#28 Jalyn Jimerson
Gr. • M • 5-8
Collins, N.Y. • Syracuse



#29 Emily Lamparter
Soph. • G • 5-7
Lake Wylie, S.C. • Maryland



#33 Krissy Kowalski
Gr. • G • 5-5
Manhasset, N.Y. • Penn



#35 Starr Howard
Gr. • M • 5-7
Rockville, Md. • William & Mary



ALLISON KWOLEK

Head Coach
1st season

Previously head coach at
Richmond



BILL OLIN

Assistant Coach
1st season

Previously associate head
coach at Cornell



MADISON CARTER

Assistant Coach
1st season

Previously played at Penn
State



Sam Sorrell

Director of Operations
1st season

BROADCAST ROSTER

1



ELLA LITTLE

Jr • M • 5-9 • Baltimore, MD. • UNC Chapel Hill transfer

| | G | A | Pts | GB | DC | CT |
|---------------|---|---|-----|----|-----|----|
| 2023 | 7 | 5 | 12 | 10 | 104 | 6 |
| Career | 7 | 5 | 12 | 11 | 149 | 8 |
| Season Highs: | 2 | 2 | 2 | 2 | 16 | 2 |

- Leads the team in draw controls with 94
- Led Clemson in draw controls against VT with 9
- Career high of 16 draw controls against Radford
- Scored her first goal at Clemson against Furman
- Totaled 24 draw controls at UNC
- NCAA D1 National Champion (2022 UNC)

2



GIANNA NEW

Gr • A • 5-7 • Bedford, N.Y. • Davidson Transfer

| | G | A | Pts | GB | DC | CT |
|---------------|-----|----|-----|----|-----|----|
| 2023 | 49 | 14 | 63 | 16 | 11 | 9 |
| Career | 164 | 42 | 206 | 50 | 171 | 23 |
| Season Highs: | 6 | 3 | 7 | 2 | 2 | 2 |

- No. 8 in ACC in Goals Per Game with 49 total, 2.88 avg.
- Leads the team in points (56) and goals (43)
- 10 games with three or more goals scored
- Scored a career high of 6 goals against Gardner-Webb
- Has scored in every game except Virginia this season
- All-A10 2nd team
- Captain at Davidson 2022

4



PARIS MASARACCHIA

Fr • D • 5-9 • Enola, Pa. • Bishop Shanahan HS

| | G | A | Pts | GB | DC | CT |
|---------------|---|---|-----|----|----|----|
| 2023 | 2 | 0 | 2 | 26 | 41 | 11 |
| Season Highs: | 1 | 0 | 1 | 5 | 6 | 2 |

- Scored her first collegiate goal against UVA
- Season high of ground balls against Syracuse
- One of only two freshman in Clemson's starting line up
- Ranked a top-100 incoming freshman by Inside Lacrosse
- Five-time Under Armour All-American

5



AVA DELYRA

Fr • G • 5-5 • Charleston, S.C. • Wando HS

| | GA | Saves |
|------|----|-------|
| 2023 | 1 | 2 |

Season Highs: 1 2

- 2021 Under Armour All-American south highlight team
- Named 2021 SC lower state player of the year
- Captained her 2021 Wando HS team

6



EMMA JOHNSON

Gr. • M • 5-5 • Ponte Vedra Beach, Fla. • Davidson transfer

| | G | A | Pts | GB | DC | CT |
|---------------|----|----|-----|----|----|----|
| 2023 | 5 | 1 | 6 | 14 | 4 | 4 |
| Career | 38 | 15 | 53 | 47 | 39 | 23 |
| Season Highs: | 2 | 1 | 2 | 2 | 2 | 1 |

- Scored her first goal for Clemson against Furman
- Had a season high of 2 goals against Campbell
- Named All-A10 second team 2021

7



SARA PALMISANO

Jr • A • 5-7 • Delray Beach, Fla. • Denver transfer

| | G | A | Pts | GB | DC | CT |
|---------------|---|---|-----|----|----|----|
| 2023 | 1 | 4 | 5 | 5 | 0 | 3 |
| Career | 6 | 4 | 10 | 7 | 0 | 3 |
| Season Highs: | 1 | 3 | 1 | 2 | 0 | 1 |

- Scored her first goal for Clemson against Furman
- Had a career high of 3 assists against Radford
- Played in 21 games at Denver
- 2017-2018 Under Armour All-American

8



BELLA KARSTIEN

Jr • M • 5-9 • Reading Pa. • Louisville transfer

| | G | A | Pts | GB | DC | CT |
|---------------|----|---|-----|----|----|----|
| 2023 | 0 | 4 | 4 | 22 | 3 | 9 |
| Career | 15 | 9 | 24 | 33 | 23 | 11 |
| Season Highs: | 1 | 0 | 1 | 2 | 1 | 1 |

- Forced two turnovers & picked up three ground balls against Wofford
- On 2021 All-ACC freshman team

9



SOFIA CHEPENIK

Fr • A • 5-11 • Palm Coast, Fla • Episcopal School of Jax

| | G | A | Pts | GB | DC | CT |
|---------------|----|----|-----|----|----|----|
| 2023 | 32 | 20 | 52 | 14 | 0 | 7 |
| Season Highs: | 4 | 5 | 7 | 2 | 0 | 3 |

- No. 10 in ACC in Assists Per Game with 20 total and 1.43 avg.
- Leads the ACC Freshmen in goals and assists
- ACC Offensive Player of the Week (3/14/23)
- Led Clemson in goals against Duke with 4
- Scored the game tying and game winning goal against Duke
- 5 games with three or more goals scored
- Captain & MVP of HS team 2020 & 2021

11



KASEY BEACH

Fr • M • 5-4 • Urbana, Md. • Urbana HS

| | G | A | Pts | GB | DC | CT |
|---------------|---|---|-----|----|----|----|
| 2023 | 0 | 0 | 0 | 1 | 0 | 1 |
| Season Highs: | 0 | 0 | 0 | 1 | 0 | 1 |

- Three sport varsity athlete in HS

12



BELLE MARTIRE

Gr • A • 5-5 • Baltimore, Md. • William & Mary transfer

| | G | A | Pts | GB | DC | CT |
|---------------|-----|----|-----|----|----|----|
| 2023 | 22 | 13 | 35 | 7 | 0 | 1 |
| Career | 171 | 46 | 217 | 55 | 89 | 27 |
| Season Highs: | 3 | 3 | 4 | 1 | 0 | 1 |

- Has three recorded hat trick games on the season (Winthrop, VT & Pitt)
- Captain at William & Mary
- Played on Czech Republic National team

13

**MARINA MILLER***Gr • M • 5-7 • Pittsburgh, Pa. • Richmond transfer*

| | G | A | Pts | GB | DC | CT |
|---------------|----|----|-----|----|-----|----|
| 2023 | 23 | 11 | 34 | 17 | 33 | 7 |
| Career | 67 | 32 | 99 | 54 | 113 | 23 |
| Season Highs: | 3 | 5 | 5 | 3 | 3 | 3 |

- Selected as team captain for Clemson's 2023 season
- Earned a career high of 5 assists against Winthrop
- Recorded hat tricks in 4 games (Gardner-Webb, Campbell, VT & Pitt)
- Scored a behind the back shot against Notre Dame
- On Clemson's 2023 Power Women's Leadership Academy
- Totaled 34 goals and 17 assists at Richmond

15

**JULIAN BELL***Fr • M/A • 5-5 • Bedford, N.Y. • Bedford HS*

| | G | A | Pts | GB | DC | CT |
|---------------|---|---|-----|----|----|----|
| 2023 | 1 | 0 | 1 | 0 | 0 | 0 |
| Season Highs: | 1 | 0 | 1 | 0 | 0 | 0 |

- Scored her first goal against Gardner-Webb
- Awarded Bedford High School's Lacrosse "Bulldog" MVP, which demonstrates leadership on and off the field
- First-team All-State (2021 & 2022)

16

**ERIN HICKEY***Fr • M • 5-4 • Farmingdale, N.Y. • Farmingdale HS*

| | G | A | Pts | GB | DC | CT |
|---------------|---|---|-----|----|----|----|
| 2023 | 0 | 0 | 0 | 2 | 0 | 1 |
| Season Highs: | 0 | 0 | 0 | 1 | 0 | 1 |

- Three sport varsity athlete
- Helped lead her HS team to county championship
- 2021 American Select team

17

**MIYA SCANLAN***So • A • 5-10 • Irving, N.Y. • Jacksonville transfer*

| | G | A | Pts | GB | DC | CT |
|---------------|----|---|-----|----|----|----|
| 2023 | 14 | 5 | 19 | 3 | 0 | 0 |
| Career | 29 | 9 | 38 | 5 | 19 | 1 |
| Season Highs: | 2 | 2 | 4 | 1 | 0 | 0 |

- Scored two back-to-back goals against Syracuse
- She is 12-for-15 on cage
- Mid-year transfer from Jacksonville
- Played for the Haudenosaunee Nation at the 2022 Women's World Lacrosse Championship

18

**MADDY MOLONEY***Gr • A • 5-5 • Peterborough, Ontario. • UMass transfer*

| | G | A | Pts | GB | DC | CT |
|---------------|----|----|-----|----|----|----|
| 2023 | 9 | 14 | 23 | 8 | 1 | 6 |
| Career | 59 | 36 | 95 | 44 | 2 | 12 |
| Season Highs: | 2 | 5 | 5 | 2 | 0 | 1 |

- Led Clemson in assists and registered a career high of 5 assists against Virginia Tech
- Registered 21 goals and eight assists in 2022
- Atlantic 10 commissioners honor roll 2018-2022

19

**NAKEEYA MCCARDELL***Jr • M • 5-6 • Missouri City, Texas • Oregon transfer*

| | G | A | Pts | GB | DC | CT |
|---------------|----|---|-----|----|----|----|
| 2023 | 0 | 0 | 0 | 19 | 1 | 14 |
| Career | 16 | 5 | 21 | 60 | 46 | 43 |
| Season Highs: | 0 | 0 | 0 | 3 | 1 | 2 |

- Leads Clemson in caused turnovers with 14
- Has caused at least one turnover in 11 games this season
- Started in 27 games and played in all 30 games at Oregon
- Her dad is former NFL player Keenan McCardell
- Named first-team All-Southwest Preparatory Conference (SPC) in HS

20

**MALLORY MARTEL***Gr • D • 5-6 • Severna Park, Md. • Arizona St. transfer*

| | G | A | Pts | GB | DC | CT |
|---------------|---|---|-----|----|----|----|
| 2023 | 0 | 0 | 0 | 8 | 1 | 10 |
| Career | 3 | 4 | 7 | 49 | 5 | 36 |
| Season Highs: | 0 | 0 | 0 | 2 | 0 | 2 |

- Selected as team captain for Clemson's 2023 season
- Has caused at least one turnover in 8 games this season
- Four-year starter at Arizona State
- Had the 3rd most caused turnovers for Sun Devils

21

**BELLA D'GRACIA***Jr • D • 5-5 • Manorville, N.Y. • Marist transfer*

| | G | A | Pts | GB | DC | CT |
|---------------|---|---|-----|----|----|----|
| 2023 | 0 | 0 | 0 | 20 | 0 | 9 |
| Career | 0 | 0 | 0 | 53 | 37 | 34 |
| Season Highs: | 0 | 0 | 0 | 5 | 0 | 2 |

- Led Clemson in ground balls against Notre Dame with 5
- Has caused at least one turnover in 8 games this season
- Started in all 16 games at Marist in 2022
- All-rookie team 2021
- MAAC All-Academic Team 2022

22

**TANNER SCAROLA***Fr • A • 5-8 • Huntington, N.Y. • St. Anthony's HS*

| | G | A | Pts | GB | DC | CT |
|---------------|---|---|-----|----|----|----|
| 2023 | 2 | 1 | 3 | 2 | 0 | 0 |
| Season Highs: | 1 | 1 | 1 | 2 | 0 | 0 |

- Got her first assist against Furman and her first goal against Winthrop
- Catholic League Champion 2021 & 2022
- Leading HS point scorer 2022

23

**KERRI THORNTON***Gr • A • 5-5 • Stony Brook, N.Y. • Towson transfer*

| | G | A | Pts | GB | DC | CT |
|---------------|----|----|-----|----|-----|----|
| 2023 | 0 | 0 | 0 | 0 | 0 | 0 |
| Career | 82 | 28 | 110 | 39 | 147 | 15 |
| Season Highs: | 0 | 0 | 0 | 0 | 0 | 0 |

- Out with an ACL tear

24

**CHLOE WILLARD***Gr. • A • 5-6 • Cazenovia, N.Y. • Colorado transfer*

| | G | A | Pts | GB | DC | CT |
|---------------|----|----|-----|----|----|----|
| 2023 | 16 | 13 | 29 | 5 | 0 | 5 |
| Career | 69 | 50 | 119 | 21 | 1 | 6 |
| Season Highs: | 3 | 2 | 4 | 2 | 0 | 1 |

- Registered a hat trick against Winthrop
- Led Colorado in assists in Junior & Senior year
- Pac-12 offensive player of the week March 2022

25

**EMMA TILSON***Sr. • M • 5-4 • Eldersburg, Md. • Maryland transfer*

| | G | A | Pts | GB | DC | CT |
|---------------|----|---|-----|----|----|----|
| 2023 | 24 | 7 | 31 | 7 | 8 | 5 |
| Career | 24 | 7 | 31 | 7 | 8 | 5 |
| Season Highs: | 4 | 1 | 3 | 1 | 2 | 1 |

- Had a career high of four goals against Boston College
- Registered her first hat trick of her collegiate career against UVA
- She has scored at least one goal in every game except three
- Part of Maryland's No. 1 recruiting class

26

**HANNA HILCOFF***Fr. • M • 5-4 • Farmingdale, N.Y. • Farmingdale HS*

| | G | A | Pts | GB | DC | CT |
|---------------|-----|----|-----|----|-----|----|
| 2023 | 50 | 11 | 61 | 8 | 41 | 5 |
| Career | 151 | 22 | 173 | 42 | 175 | 17 |
| Season Highs: | 7 | 2 | 7 | 4 | 6 | 1 |

- No. 7 in ACC for Goals Per Game with 50, 2.94 avg.
- Scored first goal in Clemson Lacrosse history within the first 40 seconds
- Led Clemson in scoring against VT with 6 goals
- She has scored at least one goal in every game except two
- Has scored at least three goals in nine games this season

27

**CALLIE ROSEBERRY***Fr. • M • 5-9 • Larchmont, N.Y. • Mamaroneck HS*

| | G | A | Pts | GB | DC | CT |
|---------------|---|---|-----|----|----|----|
| 2023 | 0 | 0 | 0 | 0 | 0 | 1 |
| Season Highs: | 0 | 0 | 0 | 0 | 0 | 1 |

- First team All Selection 1 and All League
- Elite 11 watch list

28

**JALYN JIMERON***Gr. • M • 5-8 • Collins, N.Y. • Syracuse transfer*

| | G | A | Pts | GB | DC | CT |
|---------------|----|----|-----|----|----|----|
| 2023 | 16 | 12 | 28 | 9 | 0 | 1 |
| Career | 20 | 13 | 33 | 14 | 1 | 3 |
| Season Highs: | 4 | 3 | 4 | 1 | 0 | 1 |

- Scored a behind the back goal against Furman
- On Clemson's 2023 Power Women's Leadership Academy
- Played in the world cup with Haudenosaunee team and will play in World Lacrosse Sixes with Haudenosaunee.
- 3x US Lacrosse All-America honoree
- USA Lacrosse Magazine named her to "30 Players to Watch" at World Lacrosse Championships

29

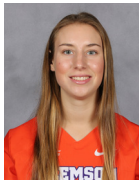
**EMILY LAMPARTER***SO. • G • 5-7 • Lake Wylie, S.C. • Maryland transfer*

| | GB | CT | GA | Saves | Save % |
|---------------|----|----|-----|-------|--------|
| 2023 | 12 | 2 | 113 | 105 | 0.482 |
| Career | 12 | 2 | 113 | 113 | 0.487 |
| Season Highs: | 1 | 1 | 0 | 16 | |

- IWLC Defensive Player of the Week (3/14/23)
- Received honorable mention to Inside Lacrosse Midseason All-American awards
- Shut out Furman, Winthrop, and Gardner Webb
- Had a career high of 16 saves against Notre Dame
- Ranked top goalie in 2021 class by Inside Lacrosse
- Ranked the No. 2 player on Long Island in 2021

33

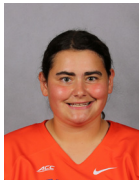
**KRISSY KOWALSKI***Gr. • G • 5-5 • Manhasset, N.Y. • Penn transfer*

| | GB | CT | GA | Saves | Save % |
|---------------|----|----|-----|-------|--------|
| 2023 | 3 | 1 | 27 | 27 | 0.500 |
| Career | 50 | 6 | 245 | 252 | 0.507 |
| Season Highs: | 1 | 1 | 0 | 7 | |

- Played in her first ACC game with Clemson against Boston College
- Led the Ivy League in goals against avg. (9.32) and save percentage (.500)

35

**STARR HOWARD***Gr. • M • 5-7 • Rockville, Md • William & Mary transfer*

| | G | A | Pts | GB | DC | CT |
|---------------|---|---|-----|----|-----|----|
| 2023 | 1 | 0 | 1 | 7 | 2 | 5 |
| Career | 2 | 0 | 2 | 58 | 112 | 46 |
| Season Highs: | 1 | 0 | 1 | 2 | 0 | 1 |

- Scored 1 goal and forced 1 turnover against Wofford
- All-CAA Rookie Team selection
- Graduated Cum Laude
- Her Dad is current Michigan Men's Basketball Head Coach Juwan Howard

SEASON OUTLOOK



Clemson's Women's Lacrosse Team is gearing up for their debut 2023 season. Starting with the hire of Head Coach Allison Kwolek, the Tiger's have been preparing for this moment ever since the former Athletic Director Dan Radakovich announced the addition of women's lacrosse to Clemson Athletics back in June 2021.

Before coming to Clemson, Coach Kwolek served at Richmond's Head Coach for eight years, leading them to two conference tournament championships, two regular season conference championships, and an overall record of 101-52. Additionally, Kwolek coached five A10 players of the year and qualified for the A10 tournament seven straight times while making the championship game six times.

Madison Carter and Bill Olin joined the coaching staff shortly after Kwolek. Carter was a standout attacker at Penn State, was a two-time IWLCA All-American and set the school record for goals in a single season. Olin is coming from Cornell where he served as an associate head coach for six seasons. While at Cornell, Olin led his team to win an Ivy League Championship and helped develop six All-Ivy League defensive players, including 2017 conference Defensive Player of the year and two-time All-American Catie Smith.

Being a new program, Clemson took advantage of the transfer portal and added 19 transfer players to the roster, 11 graduates and eight undergraduates. These transfers come from the following schools: Maryland, Syracuse, Louisville, North Carolina, Marist, Oregon, Davidson, Penn, Arizona State, Richmond, UMass, Denver, Towson, Colorado, and William & Mary. In addition to the transfers, the team consists of seven talented freshmen, including a goalie, a defender, three midfielders, and two attackers.

Gianna New, a graduate transfer from Davidson, explained that while there are many reasons why she chose to come to Clemson, the main one was "getting to be a part of and help build the first ever women's lacrosse team at Clemson" New went on to say that the "fall was really awesome and it gives us all a lot of motivation for the off season to continue pushing each other for the spring. We have a lot of talent and excitement for this upcoming season and I'm super excited and proud to be a part of it."

In preparation for the 2023 season, Clemson played in eight scrimmages as a part of their fall ball season. The Tigers hosted Davidson, Campbell, Mercer, Liberty, and Gardner-Webb in two tournaments and then traveled to Charleston, S.C. We have a lot of talent and excitement for this upcoming season and I'm super excited and proud to be a part of it."

In preparation for the 2023 season, Clemson played in eight scrimmages as a part of their fall ball season. The Tigers hosted Davidson, Campbell, Mercer, Liberty, and Gardner-Webb in two tournaments and then traveled to Charleston, S.C. to play Jacksonville and then Chapel Hill, North Carolina for additional scrimmages against William & Mary and East Carolina.

"It was amazing to see the Clemson women's lacrosse program come to life this fall" said Head Coach Allison Kwolek. "In a matter of a few weeks, we really went from players introducing each other at the first team meeting, to a team showing impressive chemistry against a top-20 program. It's clear that these women have put in a lot of work on and off the field and really enjoyed coming together as a team. I think it was eye-opening for them to see the next-level commitment and resources that Clemson put into our fall season, to make sure they had the best experience, both on and off the field. They know they have everything they need to succeed here and are looking forward to the inaugural season starting in February."

The Clemson Tigers Women's lacrosse team has officially announced their 2023 inaugural season schedule on Tuesday, November 29. Clemson is slated to play 17 regular season games, 10 of which will be played on their home turf at Historic Riggs Field. Competing in the ACC, one of the most competitive conferences in NCAA lacrosse, Clemson will face six opponents ranked in the 2022 NCAA RPI Top 20.

"Obviously being in the ACC, the best women's lacrosse conference in the country, we are going to face a challenging inaugural schedule," said Coach Kwolek. Clemson fans will certainly get to see some great lacrosse this spring."

Clemson will kick start the season with an out of conference game at home on Saturday, February 11 against Wofford. The Tigers will open ACC play

a few weeks later on Sunday, February 26 where they will travel to South Bend, I.N. to face Notre Dame.

After hitting two more road games, one at UVA and then another at Longwood, Clemson will have a stretch of five home games highlighted by back to back ACC matchups with Duke on Saturday, March 11 and then 2021 National Champion Boston College on Thursday, March 16.

On Sunday, March 26, Clemson will return to the road as they travel to UNC Chapel Hill to face the 2022 National Champion North Carolina. The rest of the regular season games will all be conference games, with Clemson playing Louisville March 31, Syracuse April 8, Virginia Tech April 15, and then wrapping up with Pitt at home on April 20.

While the 2023 inaugural season will be played at Historic Riggs Field, starting in 2024, the Tigers will play in their brand new lacrosse stadium. In addition to the new stadium, lacrosse will share a 10,000 square foot training and recovery facility with rowing and gymnastics that includes space for sports science, nutrition, sports medicine and strength and conditioning.

After hitting two more road games, one at UVA and then another at Longwood, Clemson will have a stretch of five home games highlighted by back to back ACC matchups with Duke on Saturday, March 11 and then 2021 National Champion Boston College on Thursday, March 16.

On Sunday, March 26, Clemson will return to the road as they travel to UNC Chapel Hill to face the 2022 National Champion North Carolina. The rest of the regular season games will all be conference games, with Clemson playing Louisville March 31, Syracuse April 8, Virginia Tech April 15, and then wrapping up with Pitt at home on April 20.

While the 2023 inaugural season will be played at Historic Riggs Field, starting in 2024, the Tigers will play in their brand new lacrosse stadium. In addition to the new stadium, lacrosse will share a 10,000 square foot training and recovery facility with rowing and gymnastics that includes space for sports science, nutrition, sports medicine and strength and conditioning.

NEW WOMEN'S LACROSSE FACILITIES



While the lacrosse team will compete its first season in Historic Riggs Field, they will move into its new home in late 2023.

Clemson held a formal groundbreaking ceremony on Dec. 7 to officially commence the \$37.5 million expansion plan for new and upgraded lakefront facilities for lacrosse, gymnastics and rowing. The plan was initially approved in Feb. 2022.

The stunning new project will overlook Lake Hartwell, adjacent to the current rowing facility, and create a vibrant area for student-athletes. Existing trails in the area will be kept intact.

The development features a new lacrosse stadium, including bleacher seating and artificial turf, and a 9,000 square foot operations complex, including coaches offices, locker rooms, player lounge and other amenities.

A new 10,000 square foot training and recovery facility with designated space for sports science, nutrition, sports medicine and strength and conditioning, will be constructed to serve lacrosse, rowing, and gymnastics adjacent to their facilities.

"We are beyond excited to see the plans for this new project that will be such a tremendous resource for the lacrosse, rowing and gymnastics student-athletes. Our lacrosse facility will have a one-of-a-kind women's lacrosse dedicated building next to our own field for both practice and games. The convenience that this will provide for our student-athletes can't be understated. The sports performance facility will give our student-athletes everything they need to perform at the highest level, in a beautiful, lakefront setting. Seeing the plans, I just couldn't believe the commitment that Clemson's administration has made. I was told of this project when I took the job here, but never could have dreamed it would look like this. I'm amazed, and looking forward to seeing the impact it will have on our program."

Recent facility investments in women's sports at Clemson include a McWhorter Softball Stadium, the Duckworth Family Tennis Center, Soccer Operations Complex, rebuilt Littlejohn Coliseum, as well as a new banked track and expansion at the golf facility



The Automated ScoreBook For Lacrosse Clemson Combined Team Statistics All games (as of Apr 24, 2023)

| RECORD: | OVERALL | HOME | AWAY | NEUTRAL |
|----------------|---------|------|------|---------|
| ALL GAMES | 12-5 | 9-1 | 3-4 | 0-0 |
| CONFERENCE | 4-5 | 3-1 | 1-4 | 0-0 |
| NON-CONFERENCE | 8-0 | 6-0 | 2-0 | 0-0 |

| Date | Opponent | | Score | Att. | ## | PLAYER | GP | G | A | Pts | Sh | Up | Dn | GB | DC | TO | CT |
|----------|----------------------|---|-------|------|----|-------------------|----|----|----|-----|-----|----|----|----|-----|----|----|
| Feb 11 | WOFFORD | w | 23-1 | 1204 | 26 | Hanna Hilcoff | 17 | 50 | 11 | 61 | 100 | 6 | 0 | 7 | 42 | 27 | 5 |
| Feb 15 | FURMAN | w | 19-3 | 0 | 2 | Gianna New | 17 | 49 | 14 | 63 | 93 | 3 | 1 | 16 | 11 | 13 | 9 |
| Feb 18 | at Winthrop | w | 21-1 | 0 | 9 | Sofia Chepenik | 14 | 32 | 20 | 52 | 57 | 2 | 0 | 14 | 0 | 14 | 7 |
| Feb 22 | GARDNER-WEBB | w | 22-2 | 349 | 25 | Emma Tilson | 17 | 24 | 7 | 31 | 46 | 0 | 1 | 5 | 8 | 13 | 5 |
| * Feb 25 | at #14 Notre Dame | L | 9-12 | 398 | 13 | Marina Miller | 17 | 23 | 11 | 34 | 45 | 1 | 1 | 14 | 33 | 10 | 7 |
| * Mar 03 | at #10 Virginia | L | 7-16 | 473 | 12 | Belle Martire | 17 | 22 | 13 | 35 | 44 | 1 | 0 | 7 | 0 | 7 | 1 |
| Mar 05 | at Longwood | w | 21-3 | 207 | 28 | Jalyn Jimerson | 16 | 16 | 12 | 28 | 30 | 1 | 2 | 9 | 0 | 16 | 1 |
| Mar 08 | CAMPBELL | w | 18-7 | 150 | 24 | Chloe Willard | 17 | 16 | 13 | 29 | 30 | 3 | 0 | 5 | 0 | 18 | 4 |
| * Mar 11 | #11 DUKE | w | 11-10 | 1121 | 17 | Miya Scanlan | 14 | 14 | 5 | 19 | 17 | 3 | 0 | 3 | 0 | 3 | 0 |
| * Mar 16 | #4 BOSTON COLLEGE | L | 10-17 | 1200 | 18 | Maddy Moloney | 17 | 9 | 14 | 23 | 24 | 1 | 0 | 8 | 1 | 23 | 6 |
| Mar 19 | RADFORD | w | 23-2 | 400 | 1 | Ella Little | 17 | 7 | 5 | 12 | 12 | 0 | 0 | 9 | 104 | 10 | 6 |
| Mar 22 | PRESBYTERIAN | w | 20-4 | 231 | 6 | Emma Johnson | 17 | 5 | 1 | 6 | 15 | 1 | 0 | 14 | 4 | 10 | 4 |
| * Mar 26 | at #3 North Carolina | L | 8-17 | 1377 | 22 | Tanner Scarola | 8 | 2 | 1 | 3 | 6 | 0 | 0 | 1 | 0 | 6 | 0 |
| * Apr 1 | LOUISVILLE | w | 19-8 | 1106 | 4 | Paris Masaracchia | 17 | 2 | 0 | 2 | 2 | 0 | 0 | 25 | 41 | 7 | 11 |
| * Apr 08 | at #1 Syracuse | L | 10-19 | 2643 | 7 | Sara Palmisano | 9 | 1 | 4 | 5 | 2 | 0 | 0 | 5 | 0 | 5 | 3 |
| * Apr 15 | at Virginia Tech | w | 16-12 | 468 | 15 | Julian Bell | 2 | 1 | 0 | 1 | 1 | 0 | 0 | 0 | 0 | 0 | 0 |
| * Apr 20 | PITT | w | 17-7 | 397 | 35 | Starr Howard | 13 | 1 | 0 | 1 | 1 | 0 | 0 | 7 | 2 | 2 | 5 |
| | | | | | 27 | Callie Roseberry | 5 | 0 | 0 | 0 | 0 | 0 | 0 | 0 | 0 | 0 | 1 |
| | | | | | 33 | Krissy Kowalski | 10 | 0 | 0 | 0 | 0 | 0 | 0 | 3 | 0 | 0 | 1 |
| | | | | | 22 | Emily Longmeyer | 17 | 9 | 9 | 9 | 1 | 0 | 0 | 13 | 8 | 1 | |

| TEAM STATISTICS | CU | OPP |
|------------------------|---------|---------|
| SHOT STATISTICS | | |
| Goals-Shot attempts | 274-533 | 141-375 |
| Goals scored per game | 16.12 | 8.29 |
| Shot pct. | .514 | .376 |
| Shots on goal-Attempts | 414-533 | 278-375 |
| SOG pct. | .777 | .741 |
| Shots/Game | 31.4 | 22.1 |
| Assists | 136 | 60 |
| Free position Made-Att | 44-84 | 32-81 |
| Free position pct. | .524 | .395 |
| MAN-UP OPPORTUNITIES | | |
| Goals-Opportunities | 22-0 | 13-0 |
| Conversion Percent | .000 | .000 |
| GOAL BREAKDOWN | | |
| Total Goals | 274 | 141 |
| Man-up | 22 | 13 |
| Man-down | 5 | 2 |
| Free-position | 44 | 32 |
| Unassisted | 138 | 81 |
| Overtime | 0 | 0 |
| Goals scored average | 16.18 | 8.33 |
| GROUND BALLS | 236 | 215 |
| DRAW CONTROLS | 268 | 200 |
| TURNOVERS | 218 | 250 |
| CAUSED TURNOVERS | 146 | 112 |
| CLEARs | 267-293 | 247-298 |
| Clear Pct. | .911 | .829 |
| PENALTIES | | |
| Number | 0 | 0 |
| Minutes | 0:00 | 0:00 |
| SHOT CLOCK VIOLATIONS | 3 | 4 |
| ATTENDANCE | | |
| Total | 6158 | 5566 |
| Dates/Avg Per Date | 10/616 | 7/795 |
| Neutral Site #/Avg | 0/0 | |

| ## | Goalie | GP | Min. | GA | GAAvg | Save | Pct | W-L-T |
|----|-----------------|----|---------|-----|-------|------|------|--------|
| 5 | Ava Delyra | 5 | 28:35 | 1 | 2.10 | 2 | .667 | 0-0-0 |
| 33 | Krissy Kowalski | 10 | 274:00 | 27 | 5.91 | 27 | .500 | 0-0-0 |
| 29 | Emily Lamparter | 17 | 713:23 | 113 | 9.50 | 108 | .489 | 10-5-0 |
| | Total | 17 | 1015:58 | 141 | 8.33 | 137 | .493 | 10-5-0 |
| | Opponents | 17 | 1015:58 | 274 | 16.18 | 140 | .338 | 5-10-0 |

| Goals by Period | 1st | 2nd | 3rd | 4th | Total |
|-----------------|-----|-----|-----|-----|-------|
| Clemson | 96 | 66 | 60 | 52 | 274 |
| Opponents | 39 | 36 | 30 | 36 | 141 |

| Saves by Period | 1st | 2nd | 3rd | 4th | Total |
|-----------------|-----|-----|-----|-----|-------|
| Clemson | 34 | 41 | 38 | 24 | 137 |
| Opponents | 45 | 32 | 32 | 31 | 140 |

| Shots by Period | 1st | 2nd | 3rd | 4th | Total |
|-----------------|-----|-----|-----|-----|-------|
| Clemson | 182 | 129 | 106 | 116 | 533 |
| Opponents | 103 | 95 | 95 | 82 | 375 |

| Shots on Goal | 1st | 2nd | 3rd | 4th | Total |
|---------------|-----|-----|-----|-----|-------|
| Clemson | 141 | 98 | 92 | 83 | 414 |
| Opponents | 73 | 77 | 68 | 60 | 278 |

The Automated ScoreBook For Lacrosse Clemson Category Leaders All games (as of Apr 24, 2023)

| ## | Points | GP | G | A | Pts | Shots |
|----|----------------|----|----|----|-----|-------|
| 2 | Gianna New | 17 | 49 | 14 | 63 | 93 |
| 26 | Hanna Hilcoff | 17 | 50 | 11 | 61 | 100 |
| 9 | Sofia Chepenik | 14 | 32 | 20 | 52 | 57 |
| 12 | Belle Martire | 17 | 22 | 13 | 35 | 44 |
| 13 | Marina Miller | 17 | 23 | 11 | 34 | 45 |

| ## | Goals | GP | G | A | Pts | Shots |
|----|----------------|----|----|----|-----|-------|
| 26 | Hanna Hilcoff | 17 | 50 | 11 | 61 | 100 |
| 2 | Gianna New | 17 | 49 | 14 | 63 | 93 |
| 9 | Sofia Chepenik | 14 | 32 | 20 | 52 | 57 |
| 25 | Emma Tilson | 17 | 24 | 7 | 31 | 46 |
| 13 | Marina Miller | 17 | 23 | 11 | 34 | 45 |

| ## | Assists | GP | G | A | Pts | Shots |
|----|----------------|----|----|----|-----|-------|
| 9 | Sofia Chepenik | 14 | 32 | 20 | 52 | 57 |
| 2 | Gianna New | 17 | 49 | 14 | 63 | 93 |
| 18 | Maddy Moloney | 17 | 9 | 14 | 23 | 24 |
| 12 | Belle Martire | 17 | 22 | 13 | 35 | 44 |
| 24 | Chloe Willard | 17 | 16 | 13 | 29 | 30 |

| ## | Ground Balls | GP | No. |
|----|-------------------|----|-----|
| 4 | Paris Masaracchia | 17 | 25 |
| 8 | Bella Karstien | 17 | 22 |
| 21 | Bella D'Gracia | 17 | 20 |
| 19 | Nakeeya McCardell | 17 | 19 |
| 2 | Gianna New | 17 | 16 |

| ## | Draw Controls | GP | No. |
|----|-------------------|----|-----|
| 1 | Ella Little | 17 | 104 |
| 26 | Hanna Hilcoff | 17 | 42 |
| 4 | Paris Masaracchia | 17 | 41 |
| 13 | Marina Miller | 17 | 33 |
| TM | TEAM | 16 | 17 |

| ## | Man-Up Goals | GP | No. |
|----|----------------|----|-----|
| 26 | Hanna Hilcoff | 17 | 6 |
| 17 | Miya Scanlan | 14 | 3 |
| 2 | Gianna New | 17 | 3 |
| 24 | Chloe Willard | 17 | 3 |
| 9 | Sofia Chepenik | 14 | 2 |

| ## | Man-Down Goals | GP | No. |
|----|----------------|----|-----|
| 28 | Jalyn Jimerson | 16 | 2 |
| 13 | Marina Miller | 17 | 1 |
| 25 | Emma Tilson | 17 | 1 |
| 2 | Gianna New | 17 | 1 |

| ## | Free-position Goals | GP | No. |
|----|---------------------|----|-----|
| 26 | Hanna Hilcoff | 17 | 11 |
| 2 | Gianna New | 17 | 6 |
| 25 | Emma Tilson | 17 | 4 |
| 13 | Marina Miller | 17 | 4 |
| 12 | Belle Martire | 17 | 3 |

| ## | Shots | GP | G | A | Shots | Shot% |
|----|----------------|----|----|----|-------|-------|
| 26 | Hanna Hilcoff | 17 | 50 | 11 | 100 | .500 |
| 2 | Gianna New | 17 | 49 | 14 | 93 | .527 |
| 9 | Sofia Chepenik | 14 | 32 | 20 | 57 | .561 |
| 25 | Emma Tilson | 17 | 24 | 7 | 46 | .522 |
| 13 | Marina Miller | 17 | 23 | 11 | 45 | .511 |

| ## | Shot Pct. | GP | G | A | Shots | Shot% |
|----|-------------------|----|----|---|-------|-------|
| 4 | Paris Masaracchia | 17 | 2 | 0 | 2 | 1.000 |
| 15 | Julian Bell | 2 | 1 | 0 | 1 | 1.000 |
| 35 | Starr Howard | 13 | 1 | 0 | 1 | 1.000 |
| 17 | Miya Scanlan | 14 | 14 | 5 | 17 | .824 |
| 1 | Ella Little | 17 | 7 | 5 | 12 | .583 |

| ## | Shots on Goal | GP | G | A | Shots | SOG | SOG% |
|----|----------------|----|----|----|-------|-----|------|
| 26 | Hanna Hilcoff | 17 | 50 | 11 | 100 | 80 | .800 |
| 2 | Gianna New | 17 | 49 | 14 | 93 | 72 | .774 |
| 9 | Sofia Chepenik | 14 | 32 | 20 | 57 | 45 | .789 |
| 13 | Marina Miller | 17 | 23 | 11 | 45 | 37 | .822 |
| 12 | Belle Martire | 17 | 22 | 13 | 44 | 33 | .750 |

| ## | Shots on Goal Pct. | GP | G | A | Shots | SOG | SOG% |
|----|--------------------|----|----|---|-------|-----|-------|
| 4 | Paris Masaracchia | 17 | 2 | 0 | 2 | 2 | 1.000 |
| 7 | Sara Palmisano | 9 | 1 | 4 | 2 | 2 | 1.000 |
| 15 | Julian Bell | 2 | 1 | 0 | 1 | 1 | 1.000 |
| 35 | Starr Howard | 13 | 1 | 0 | 1 | 1 | 1.000 |
| 17 | Miya Scanlan | 14 | 14 | 5 | 17 | 16 | .941 |

| ## | Caused Turnovers | GP | No. |
|----|-------------------|----|-----|
| TM | TEAM | 16 | 25 |
| 19 | Nakeeya McCardell | 17 | 14 |
| 4 | Paris Masaracchia | 17 | 11 |
| 20 | Mallory Martel | 17 | 10 |
| 21 | Bella D'Gracia | 17 | 9 |

| ## | Penalties | GP | No. |
|----|-----------|----|-----|
|----|-----------|----|-----|

| ## | Penalty Minutes | GP | No. |
|----|-----------------|----|-----|
|----|-----------------|----|-----|