



Officials: Carla Fountain, Kristen Bell, Tommi Paris

High Point - 46

Record: 17-15

NO.	Name	Min	FG			3P			FT			Rebounds			Fouls		TP	AS	TO	ST	Blocks		+/-
			M-A	M-A	M-A	OR	DR	TOT	PF	FD	BS	BA											
2	Nakyah Terrell	G 16:37	1-2	1-2	1-2	1	2	3	4	1	4	2	0	0	0	0	0	0	0	0	0	-13	
5	Claire Wyatt	G 25:15	2-8	2-7	0-0	1	0	1	0	0	6	0	0	1	0	0	0	0	0	0	0	-22	
11	Jordan Edwards	G 38:40	4-17	1-8	0-2	0	5	5	2	2	9	5	4	2	0	0	0	0	0	0	-20		
12	Jenson Edwards	G 38:40	2-10	0-4	0-0	2	6	8	0	1	4	2	4	0	0	0	0	0	0	0	-20		
21	Skyler Curran	G 30:07	5-14	3-9	0-0	1	2	3	1	5	13	2	0	0	0	0	0	0	0	0	-11		
22	Shakira Baskerville	24:24	1-3	0-0	2-2	0	0	0	0	3	4	0	0	0	0	0	0	0	0	0	-9		
14	Anna Hager	07:32	0-0	0-0	0-0	0	2	2	0	0	0	0	0	0	0	0	0	2	0	0	-7		
15	Amaria McNear	14:45	3-5	0-0	0-1	1	2	3	2	2	6	0	0	1	0	0	0	0	0	0	2		
0	Courtney Meadows	01:20	0-0	0-0	0-0	0	0	0	0	0	0	0	0	1	0	0	0	0	0	0	0		
3	Nevaeh Zavala	01:20	0-0	0-0	0-0	0	0	0	0	0	0	0	0	0	0	0	0	0	0	0	0		
30	Teegan Pifher	01:20	0-0	0-0	0-0	0	0	0	0	0	0	0	0	0	0	0	0	1	0	0	0		
Team						1	2	3			0			1									
<b>Totals</b>			18-59	7-30	3-7	7	21	28	9	14	46	11	10	7	0	0	-20						

Technical Fouls::NONE

Shooting By Period		
1st FG%	4-16	25.0%
3PT%	2-8	25.0%
FT%	1-2	50%
2nd FG%	6-14	42.9%
3PT%	1-6	16.7%
FT%	2-4	50%
3rd FG%	5-18	27.8%
3PT%	3-9	33.3%
FT%	0-0	0%
4th FG%	3-11	27.3%
3PT%	1-7	14.3%
FT%	0-1	0%
GM FG%	18-59	30.5%
3PT%	7-30	23.3%
FT%	3-7	42.9%

Dead Ball Rebounds: 2, 0

Clemson - 66

Record: 18-15

NO.	Name	Min	FG			3P			FT			Rebounds			Fouls		TP	AS	TO	ST	Blocks		+/-
			M-A	M-A	M-A	OR	DR	TOT	PF	FD	BS	BA											
5	Amari Robinson	F 25:52	7-9	1-2	0-0	2	6	8	3	0	15	2	3	0	0	0	0	0	0	0	0	18	
12	Hannah Hank	C 12:59	1-2	0-1	0-0	0	1	1	3	1	2	1	2	0	0	0	0	0	0	0	0	7	
0	Brie Perpignan	G 25:23	2-6	0-1	2-2	0	3	3	3	2	6	5	2	0	0	0	0	0	0	0	20		
2	Daisha Bradford	G 30:14	7-13	3-5	0-0	1	7	8	0	0	17	1	4	3	0	0	0	0	0	0	17		
22	Ruby Whitehorn	G 27:54	1-6	0-1	1-2	0	4	4	0	1	3	1	0	0	0	0	0	0	0	0	23		
21	Eno Inyang	18:59	6-8	0-0	0-0	4	6	10	2	0	12	1	1	0	0	0	0	0	0	0	0		
15	Kionna Gaines	10:35	0-2	0-1	0-2	0	0	0	1	1	0	0	0	0	0	0	0	0	0	0	1		
24	Ale'Jah Douglas	17:20	3-5	2-3	0-0	0	2	2	1	3	8	1	2	0	0	0	0	0	0	0	2		
3	MaKayla Elmore	23:41	1-4	0-3	1-2	3	5	8	1	1	3	2	1	1	0	0	0	0	0	0	11		
30	Madi Ott	07:03	0-1	0-1	0-0	0	1	1	0	0	0	0	0	0	0	0	0	0	0	0	1		
Team						0	1	1			0			1									
<b>Totals</b>			28-56	6-18	4-8	10	36	46	14	9	66	14	16	4	0	0	20						

Technical Fouls::NONE

Shooting By Period		
1st FG%	9-14	64.3%
3PT%	2-3	66.7%
FT%	1-4	25%
2nd FG%	6-12	50.0%
3PT%	2-5	40.0%
FT%	3-4	75%
3rd FG%	7-16	43.8%
3PT%	1-4	25.0%
FT%	0-0	0%
4th FG%	6-14	42.9%
3PT%	1-6	16.7%
FT%	0-0	0%
GM FG%	28-56	50.0%
3PT%	6-18	33.3%
FT%	4-8	50.0%

Dead Ball Rebounds: 1, 0

	HPU	CU
Biggest lead	0 (1 <sup>st</sup> 10:00)	22 (4 <sup>th</sup> 1:00)
Best Scoring Run	6 (2 <sup>nd</sup> 0:25)	11 (2 <sup>nd</sup> 5:50)
Lead Changes	0	
Times Tied	0	
Time with Lead	00:00	39:47

	HPU	CU
Points from		
Turnovers	6	8
Paint	20	36
Second Chance	5	11
Fast Breaks	0	5
Bench	10	23

	Period by Period Scoring				
	1st	2nd	3rd	4th	TOT
HPU	11	15	13	7	46
CU	21	17	15	13	66

**High Point at Clemson**03/16/23 Littlejohn Coliseum, Clemson  
2022-23 Women's Basketball

Game Time: 7:00 PM

Game Duration: 1:40

Attendance: 437

Officials: Carla Fountain, Kristen Bell, Tommi Paris

**Period 1****Quarter Starters:**

<b>CU</b>	0 Perpignan B	2 Bradford D	5 Robinson A	12 Hank H	22 Whitehorn R
<b>HPU</b>	2 Terrell N	5 Wyatt C	11 Edwards J	12 Edwards J	21 Curran S

Game Time	CU	Score	Diff	HPU
10:00	12 HANK H jumpball won			5 WYATT C jumpball lost
09:47	22 WHITEHORN R 2pt FG outside the paint, jump shot made (2)	<b>2-0</b>	<b>2</b>	
09:29				21 CURRAN S 3pt FG , jump shot missed
09:26	22 WHITEHORN R defensive rebound (1)			
09:07	2 BRADFORD D 2pt FG in the paint, layup made (2)	<b>4-0</b>	<b>4</b>	
08:46	12 HANK H foul personal (1 - 1)			21 CURRAN S foul drawn (1)
08:44	2 BRADFORD D steal (1)			11 EDWARDS J turnover bad pass (1)
08:39	2 BRADFORD D 2pt FG from turnover outside the paint, jump shot missed			
08:37				12 EDWARDS J defensive rebound (1)
08:26				11 EDWARDS J 2pt FG outside the paint, jump shot missed
08:23	22 WHITEHORN R defensive rebound (2)			
08:18	22 WHITEHORN R foul drawn (1)			2 TERRELL N foul shooting (1 - 1)
08:18	22 WHITEHORN R free throw 1 - 2 made (3)	<b>5-0</b>	<b>5</b>	
08:18	22 WHITEHORN R free throw 2 - 2 missed			
08:18				12 EDWARDS J defensive rebound (2)
07:56				11 EDWARDS J 2pt FG in the paint, jump shot missed
07:54	12 HANK H defensive rebound (1)			
07:48	5 ROBINSON A 3pt FG , jump shot made (3)	<b>8-0</b>	<b>8</b>	
07:48	0 PERPIGNAN B assist (1)			
07:30	0 PERPIGNAN B foul shooting (1 - 2)			2 TERRELL N foul drawn (1)
07:30	12 HANK H substitution out			
07:30	21 INYANG E substitution in			
07:30				2 TERRELL N free throw 1 - 2 missed
07:30				offensive dead ball rebound (1)
07:30		<b>8-1</b>	<b>7</b>	2 TERRELL N free throw 2 - 2 made (1)
07:12	0 PERPIGNAN B 3pt FG , jump shot missed			
07:08				2 TERRELL N defensive rebound (1)
07:04		<b>8-4</b>	<b>4</b>	2 TERRELL N 3pt FG , jump shot made (4)
06:45	2 BRADFORD D turnover bad pass (1)			5 WYATT C steal (1)
06:38				5 WYATT C 3pt FG from turnover, jump shot missed
06:35	21 INYANG E defensive rebound (1)			
06:15	5 ROBINSON A 2pt FG in the paint, layup made (5)	<b>10-4</b>	<b>6</b>	
06:15	21 INYANG E assist (1)			
06:01				21 CURRAN S 2pt FG outside the paint, jump shot missed
05:59				21 CURRAN S offensive rebound (1)
05:59	21 INYANG E foul personal (1 - 3)			21 CURRAN S foul drawn (2)
05:59	0 PERPIGNAN B substitution out			
05:59	22 WHITEHORN R substitution out			
05:59	15 GAINES K substitution in			
05:59	24 DOUGLAS A substitution in			
05:57				12 EDWARDS J 3pt FG second chance, jump shot missed
05:53	5 ROBINSON A defensive rebound (1)			



**High Point at Clemson**

03/16/23 Littlejohn Coliseum, Clemson  
2022-23 Women's Basketball

**Game Time:** 7:00 PM  
**Game Duration:** 1:40  
**Attendance:** 437

**Officials:** Carla Fountain, Kristen Bell, Tommi Paris

Game Time	CU	Score	Diff	HPU
05:38	5 ROBINSON A turnover bad pass (1)			11 EDWARDS J steal (1)
05:32				11 EDWARDS J 2pt FG from turnover in the paint, jump shot missed
05:29	21 INYANG E defensive rebound (2)			
05:16	15 GAINES K foul drawn (1)			2 TERRELL N foul shooting (2 - 2)
05:16	5 ROBINSON A substitution out			
05:16	3 ELMORE M substitution in			
05:16				2 TERRELL N substitution out
05:16				22 BASKERVILLE S substitution in
05:16	15 GAINES K free throw 1 - 2 missed			
05:16	offensive dead ball rebound (1)			
05:16	15 GAINES K free throw 2 - 2 missed			
05:15	21 INYANG E offensive rebound (3)			
05:14	21 INYANG E 2pt FG second chance in the paint, layup made (2)	<b>12-4</b>	<b>8</b>	
05:01				21 CURRAN S 3pt FG , jump shot missed
04:57	21 INYANG E defensive rebound (4)			
04:34	21 INYANG E 2pt FG in the paint, layup made (4)	<b>14-4</b>	<b>10</b>	
04:34	3 ELMORE M assist (1)			
04:13				12 EDWARDS J 2pt FG in the paint, jump shot missed
04:09	24 DOUGLAS A defensive rebound (1)			
04:00	21 INYANG E 2pt FG in the paint, jump shot made (6)	<b>16-4</b>	<b>12</b>	
04:00	24 DOUGLAS A assist (1)			
03:42		<b>16-6</b>	<b>10</b>	22 BASKERVILLE S 2pt FG in the paint, layup made (2)
03:42				11 EDWARDS J assist (1)
03:12	24 DOUGLAS A 3pt FG , jump shot made (3)	<b>19-6</b>	<b>13</b>	
02:57		<b>19-9</b>	<b>10</b>	5 WYATT C 3pt FG , jump shot made (3)
02:57				21 CURRAN S assist (1)
02:32	15 GAINES K 2pt FG in the paint, layup missed			
02:29				12 EDWARDS J defensive rebound (3)
02:23				5 WYATT C 3pt FG , jump shot missed
02:20	24 DOUGLAS A defensive rebound (2)			
02:11	2 BRADFORD D turnover travel (2)			
02:11	Timeout media			
02:11	2 BRADFORD D substitution out			
02:11	3 ELMORE M substitution out			
02:11	15 GAINES K substitution out			
02:11	21 INYANG E substitution out			
02:11	24 DOUGLAS A substitution out			
02:11	0 PERPIGNAN B substitution in			
02:11	5 ROBINSON A substitution in			
02:11	12 HANK H substitution in			
02:11	22 WHITEHORN R substitution in			
02:11	30 OTT M substitution in			
02:11				21 CURRAN S substitution out
02:11				14 HAGER A substitution in
01:49	12 HANK H foul personal (2 - 4)			22 BASKERVILLE S foul drawn (1)
01:49	12 HANK H substitution out			
01:49	21 INYANG E substitution in			
01:33				11 EDWARDS J 3pt FG from turnover, jump shot missed



Official Basketball Play by Play - 1st Period

### High Point at Clemson

03/16/23 Littlejohn Coliseum, Clemson  
2022-23 Women's Basketball

Game Time: 7:00 PM

Game Duration: 1:40

Attendance: 437

Officials: Carla Fountain, Kristen Bell, Tommi Paris

Game Time	CU	Score	Diff	HPU
01:30	30 OTT M defensive rebound (1)			
01:23	22 WHITEHORN R 2pt FG in the paint, layup missed			
01:22				14 HAGER A defensive rebound (1)
01:22	jump ball situation			
01:14		19-11	8	11 EDWARDS J 2pt FG in the paint, layup made (2)
00:55	22 WHITEHORN R 2pt FG outside the paint, jump shot missed			
00:53				defensive rebound (7)
00:42				12 EDWARDS J 2pt FG outside the paint, jump shot missed
00:39	5 ROBINSON A defensive rebound (2)			
00:14	0 PERPIGNAN B 2pt FG in the paint, layup made (2)	21-11	10	
00:04				12 EDWARDS J turnover travel (1)
<b>END OF PERIOD</b>				
<b>CU 21-11 HPU</b>				



### High Point at Clemson

03/16/23 Littlejohn Coliseum, Clemson  
2022-23 Women's Basketball

Game Time: 7:00 PM  
Game Duration: 1:40  
Attendance: 437

Officials: Carla Fountain, Kristen Bell, Tommi Paris

#### High Point - 11

NO.	Name	G	Min	FG			Rebounds			Fouls		TP	AS	TO	ST	Blocks		+/-
				M-A	3P	FT	OR	DR	TOT	PF	FD					BS	BA	
2	Nakyah Terrell	G	04:44	1-1	1-1	1-2	0	1	1	2	1	4	0	0	0	0	0	-6
5	Claire Wyatt	G	10:00	1-3	1-3	0-0	0	0	0	0	0	3	0	0	1	0	0	-10
11	Jordan Edwards	G	10:00	1-5	0-1	0-0	0	0	0	0	0	2	1	1	1	0	0	-10
12	Jenson Edwards	G	10:00	0-3	0-1	0-0	0	3	3	0	0	0	0	1	0	0	0	-10
21	Skyler Curran	G	07:49	0-3	0-2	0-0	1	0	1	0	2	0	1	0	0	0	0	-10
22	Shakira Baskerville		05:16	1-1	0-0	0-0	0	0	0	0	1	2	0	0	0	0	0	-4
14	Anna Hager		02:11	0-0	0-0	0-0	0	1	1	0	0	0	0	0	0	0	0	0
Team							0	1	1			0		0				
<b>Totals</b>				4-16	2-8	1-2	1	6	7	2	4	11	2	2	2	0	0	-10

Shooting By Period		
1st FG%	4-16	25.0%
3PT%	2-8	25.0%
FT%	1-2	50%
GM FG%	4-16	25.0%
3PT%	2-8	25.0%
FT%	1-2	50.0%

Dead Ball Rebounds: 1, 0

Technical Fouls::NONE

#### Clemson - 21

NO.	Name	G	Min	FG			Rebounds			Fouls		TP	AS	TO	ST	Blocks		+/-
				M-A	3P	FT	OR	DR	TOT	PF	FD					BS	BA	
5	Amari Robinson	F	06:55	2-2	1-1	0-0	0	2	2	0	0	5	0	1	0	0	0	6
12	Hannah Hank	C	02:52	0-0	0-0	0-0	0	1	1	2	0	0	0	0	0	0	0	8
0	Brie Perpignan	G	06:12	1-2	0-1	0-0	0	0	0	1	0	2	1	0	0	0	0	6
2	Daisha Bradford	G	07:49	1-2	0-0	0-0	0	0	0	0	0	2	0	2	1	0	0	10
22	Ruby Whitehorn	G	06:12	1-3	0-0	1-2	0	2	2	0	1	3	0	0	0	0	0	6
21	Eno Inyang		07:08	3-3	0-0	0-0	1	3	4	1	0	6	1	0	0	0	0	2
15	Kionna Gaines		03:48	0-1	0-0	0-2	0	0	0	0	1	0	0	0	0	0	0	4
24	Ale'Jah Douglas		03:48	1-1	1-1	0-0	0	2	2	0	0	3	1	0	0	0	0	4
3	MaKayla Elmore		03:05	0-0	0-0	0-0	0	0	0	0	0	0	1	0	0	0	0	4
30	Madi Ott		02:11	0-0	0-0	0-0	0	1	1	0	0	0	0	0	0	0	0	0
Team							0	0	0			0		0				
<b>Totals</b>				9-14	2-3	1-4	1	11	12	4	2	21	4	3	1	0	0	10

Shooting By Period		
1st FG%	9-14	64.3%
3PT%	2-3	66.7%
FT%	1-4	25%
GM FG%	9-14	64.3%
3PT%	2-3	66.7%
FT%	1-4	25.0%

Dead Ball Rebounds: 1, 0

Technical Fouls::NONE

	HPU	CU
Biggest lead	0 (1 <sup>st</sup> 10:00)	13 (1 <sup>st</sup> 3:12)
Best Scoring Run	5(1 <sup>st</sup> 1:14)	8(1 <sup>st</sup> 7:48)
Lead Changes	0	
Times Tied	0	
Time with Lead	00:00	09:47

	HPU	CU
Points from		
Turnovers	0	0
Paint	4	12
Second Chance	0	2
Fast Breaks	0	0
Bench	2	9

	Period by Period Scoring				
	1st	2nd	3rd	4th	TOT
HPU	11	15	13	7	46
CU	21	17	15	13	66



**High Point at Clemson**

03/16/23 Littlejohn Coliseum, Clemson  
2022-23 Women's Basketball

Game Time: 7:00 PM

Game Duration: 1:40

Attendance: 437

Officials: Carla Fountain, Kristen Bell, Tommi Paris

**Period 2**

**Quarter Starters:**

<b>CU</b>	0 Perpignan B	2 Bradford D	3 Elmore M	5 Robinson A	22 Whitehorn R
<b>HPU</b>	5 Wyatt C	11 Edwards J	12 Edwards J	14 Hager A	22 Baskerville S

Game Time	CU	Score	Diff	HPU
10:00	21 INYANG E substitution out			
10:00	30 OTT M substitution out			
10:00	2 BRADFORD D substitution in			
10:00	3 ELMORE M substitution in			
09:45	2 BRADFORD D 3pt FG , jump shot made (5)	<b>24-11</b>	<b>13</b>	
09:45	0 PERPIGNAN B assist (2)			
09:14				5 WYATT C 2pt FG outside the paint, jump shot missed
09:12	0 PERPIGNAN B defensive rebound (1)			
09:07	jump ball situation			
09:07	0 PERPIGNAN B turnover lost ball (1)			14 HAGER A steal (1)
08:49				11 EDWARDS J 3pt FG from turnover, jump shot missed
08:47	defensive rebound (14)			
08:31	5 ROBINSON A 2pt FG in the paint, layup made (7)	<b>26-11</b>	<b>15</b>	
08:18				11 EDWARDS J turnover bad pass (2)
07:55	5 ROBINSON A 2pt FG from turnover outside the paint, jump shot missed			
07:52	3 ELMORE M offensive rebound (1)			
07:42	3 ELMORE M turnover bad pass (1)			14 HAGER A steal (2)
07:36				22 BASKERVILLE S 2pt FG from turnover in the paint, jump shot missed
07:33	2 BRADFORD D defensive rebound (1)			
07:28	22 WHITEHORN R 2pt FG in the paint, layup missed			
07:26	5 ROBINSON A offensive rebound (3)			
07:25	5 ROBINSON A 2pt FG second chance in the paint, layup made (9)	<b>28-11</b>	<b>17</b>	
07:09				5 WYATT C 3pt FG , jump shot missed
07:06	2 BRADFORD D defensive rebound (2)			
07:03	2 BRADFORD D turnover bad pass (3)			
07:03	2 BRADFORD D substitution out			
07:03	24 DOUGLAS A substitution in			
07:03				5 WYATT C substitution out
07:03				22 BASKERVILLE S substitution out
07:03				2 TERRELL N substitution in
07:03				15 MCNEAR A substitution in
06:42	3 ELMORE M foul shooting (1 - 1)			11 EDWARDS J foul drawn (1)
06:42				11 EDWARDS J free throw 1 - 2 missed
06:42				offensive dead ball rebound (2)
06:41				11 EDWARDS J free throw 2 - 2 missed
06:39	3 ELMORE M defensive rebound (2)			
06:26	0 PERPIGNAN B foul drawn (1)			11 EDWARDS J foul personal (1 - 1)
06:12	3 ELMORE M 3pt FG , jump shot missed			
06:09				14 HAGER A defensive rebound (2)
06:03				2 TERRELL N 3pt FG , jump shot missed
06:00				2 TERRELL N offensive rebound (2)



**High Point at Clemson**

03/16/23 Littlejohn Coliseum, Clemson  
2022-23 Women's Basketball

**Game Time:** 7:00 PM  
**Game Duration:** 1:40  
**Attendance:** 437

**Officials:** Carla Fountain, Kristen Bell, Tommi Paris

Game Time	CU	Score	Diff	HPU
05:59				14 HAGER A substitution out
05:59				21 CURRAN S substitution in
05:55	3 ELMORE M steal (1)			12 EDWARDS J turnover bad pass (2)
05:50	24 DOUGLAS A 2pt FG fast break from turnover in the paint, layup made (5)	<b>30-11</b>	<b>19</b>	
05:35		<b>30-13</b>	<b>17</b>	15 MCNEAR A 2pt FG in the paint, layup made (2)
05:35				2 TERRELL N assist (1)
05:20	3 ELMORE M 3pt FG , jump shot missed			
05:14				2 TERRELL N defensive rebound (3)
05:07				15 MCNEAR A 2pt FG in the paint, layup missed
05:04	22 WHITEHORN R defensive rebound (3)			
04:37	0 PERPIGNAN B 2pt FG outside the paint, jump shot made (4)	<b>32-13</b>	<b>19</b>	
04:37	22 WHITEHORN R assist (1)			
04:20				11 EDWARDS J turnover bad pass (3)
04:20	Timeout media			
04:20	0 PERPIGNAN B substitution out			
04:20	3 ELMORE M substitution out			
04:20	5 ROBINSON A substitution out			
04:20	22 WHITEHORN R substitution out			
04:20	2 BRADFORD D substitution in			
04:20	12 HANK H substitution in			
04:20	15 GAINES K substitution in			
04:20	21 INYANG E substitution in			
04:13	2 BRADFORD D 3pt FG from turnover, jump shot missed			
04:08				15 MCNEAR A defensive rebound (1)
04:01				21 CURRAN S 3pt FG , jump shot missed
03:58				offensive rebound (12)
03:54		<b>32-16</b>	<b>16</b>	21 CURRAN S 3pt FG second chance, jump shot made (3)
03:54				11 EDWARDS J assist (2)
03:28	24 DOUGLAS A 2pt FG in the paint, layup missed			
03:25	21 INYANG E offensive rebound (5)			
03:24	24 DOUGLAS A foul drawn (1)			15 MCNEAR A foul personal (1 - 2)
03:21	24 DOUGLAS A foul drawn (2)			2 TERRELL N foul personal (3 - 3)
03:21				2 TERRELL N substitution out
03:21				22 BASKERVILLE S substitution in
03:13	24 DOUGLAS A foul offensive (1 - 2)			15 MCNEAR A foul drawn (1)
03:13	24 DOUGLAS A turnover offensive (1)			
02:49	21 INYANG E foul shooting (2 - 3)			22 BASKERVILLE S foul drawn (2)
02:49	15 GAINES K substitution out			
02:49	21 INYANG E substitution out			
02:49	3 ELMORE M substitution in			
02:49	5 ROBINSON A substitution in			
02:49		<b>32-17</b>	<b>15</b>	22 BASKERVILLE S free throw 1 - 2 made (3)
02:49		<b>32-18</b>	<b>14</b>	22 BASKERVILLE S free throw 2 - 2 made (4)
02:30	3 ELMORE M foul drawn (1)			15 MCNEAR A foul shooting (2 - 4)
02:30	3 ELMORE M free throw 1 - 2 made (1)	<b>33-18</b>	<b>15</b>	
02:30	3 ELMORE M free throw 2 - 2 missed			
02:28				21 CURRAN S defensive rebound (2)
02:06		<b>33-20</b>	<b>13</b>	11 EDWARDS J 2pt FG outside the paint, jump shot made (4)



Official Basketball Play by Play - 2nd Period

**High Point at Clemson**

03/16/23 Littlejohn Coliseum, Clemson  
2022-23 Women's Basketball

**Game Time:** 7:00 PM  
**Game Duration:** 1:40  
**Attendance:** 437

**Officials:** Carla Fountain, Kristen Bell, Tommi Paris

Game Time	CU	Score	Diff	HPU
01:45	2 BRADFORD D 3pt FG , jump shot made (8)	<b>36-20</b>	<b>16</b>	
01:26		<b>36-22</b>	<b>14</b>	11 EDWARDS J 2pt FG in the paint, layup made (6)
01:13	5 ROBINSON A foul offensive (1 - 4)			21 CURRAN S foul drawn (3)
01:13	5 ROBINSON A turnover offensive (2)			
01:13	24 DOUGLAS A substitution out			
01:13	0 PERPIGNAN B substitution in			
01:13	12 HANK H substitution out			
01:13	22 WHITEHORN R substitution in			
00:57		<b>36-24</b>	<b>12</b>	15 MCNEAR A 2pt FG from turnover in the paint, layup made (4)
00:57				11 EDWARDS J assist (3)
00:44	5 ROBINSON A foul offensive (2 - 5)			21 CURRAN S foul drawn (4)
00:44	5 ROBINSON A turnover offensive (3)			
00:44	5 ROBINSON A substitution out			
00:44	21 INYANG E substitution in			
00:29				11 EDWARDS J 3pt FG from turnover, jump shot missed
00:26				12 EDWARDS J offensive rebound (4)
00:25		<b>36-26</b>	<b>10</b>	12 EDWARDS J 2pt FG from turnover second chance in the paint, layup made (2)
00:04	0 PERPIGNAN B foul drawn (2)			11 EDWARDS J foul shooting (2 - 5)
00:04	21 INYANG E substitution out			
00:04	15 GAINES K substitution in			
00:04	0 PERPIGNAN B free throw 1 - 2 made (5)	<b>37-26</b>	<b>11</b>	
00:04	0 PERPIGNAN B free throw 2 - 2 made (6)	<b>38-26</b>	<b>12</b>	
00:03	2 BRADFORD D steal (2)			12 EDWARDS J turnover bad pass (3)
<b>END OF PERIOD</b>				
<b>CU 38-26 HPU</b>				





**High Point at Clemson**

03/16/23 Littlejohn Coliseum, Clemson  
2022-23 Women's Basketball

Game Time: 7:00 PM  
Game Duration: 1:40  
Attendance: 437

Officials: Carla Fountain, Kristen Bell, Tommi Paris

**High Point - 15**

NO.	Name	G	Min	FG			Rebounds			Fouls		TP	AS	TO	ST	Blocks		+/-
				M-A	M-A	M-A	OR	DR	TOT	PF	FD					BS	BA	
2	Nakyah Terrell	G	03:42	0-1	0-1	0-0	1	1	2	1	0	0	1	0	0	0	0	1
5	Claire Wyatt	G	02:57	0-2	0-1	0-0	0	0	0	0	0	0	0	0	0	0	0	-7
11	Jordan Edwards	G	10:00	2-4	0-2	0-2	0	0	0	2	1	4	2	2	0	0	0	-2
12	Jenson Edwards	G	10:00	1-1	0-0	0-0	1	0	1	0	0	2	0	2	0	0	0	-2
21	Skyler Curran	G	05:59	1-2	1-2	0-0	0	1	1	0	2	3	0	0	0	0	0	5
14	Anna Hager		04:01	0-0	0-0	0-0	0	1	1	0	0	0	0	0	2	0	0	-7
15	Amaria McNear		07:03	2-3	0-0	0-0	0	1	1	2	1	4	0	0	0	0	0	5
22	Shakira Baskerville		06:18	0-1	0-0	2-2	0	0	0	0	1	2	0	0	0	0	0	-3
Team							1	0	1			0			0			
<b>Totals</b>				6-14	1-6	2-4	3	4	7	5	5	15	3	4	2	0	0	-2

Shooting By Period		
2 <sup>nd</sup> FG%	6-14	42.9%
3PT%	1-6	16.7%
FT%	2-4	50%
GM FG%	6-14	42.9%
3PT%	1-6	16.7%
FT%	2-4	50.0%

Dead Ball Rebounds: 1, 0

Technical Fouls::NONE

**Clemson - 17**

NO.	Name	G	Min	FG			Rebounds			Fouls		TP	AS	TO	ST	Blocks		+/-
				M-A	M-A	M-A	OR	DR	TOT	PF	FD					BS	BA	
5	Amari Robinson	F	07:45	2-3	0-0	0-0	1	0	1	2	0	4	0	2	0	0	0	5
12	Hannah Hank	C	03:07	0-0	0-0	0-0	0	0	0	0	0	0	0	0	0	0	0	-5
0	Brie Perpignan	G	06:53	1-1	0-0	2-2	0	1	1	0	2	4	1	1	0	0	0	7
2	Daisha Bradford	G	07:17	2-3	2-3	0-0	0	2	2	0	0	6	0	1	1	0	0	0
22	Ruby Whitehorn	G	06:53	0-1	0-0	0-0	0	1	1	0	0	0	1	0	0	0	0	7
30	Madi Ott		00:00	0-0	0-0	0-0	0	0	0	0	0	0	0	0	0	0	0	0
3	MaKayla Elmore		08:29	0-2	0-2	1-2	1	1	2	1	1	1	0	1	1	0	0	5
24	Ale'Jah Douglas		05:50	1-2	0-0	0-0	0	0	0	1	2	2	0	1	0	0	0	-3
15	Kionna Gaines		01:36	0-0	0-0	0-0	0	0	0	0	0	0	0	0	0	0	0	-1
21	Eno Inyang		02:10	0-0	0-0	0-0	1	0	1	1	0	0	0	0	0	0	0	-5
Team							0	1	1			0			0			
<b>Totals</b>				6-12	2-5	3-4	3	6	9	5	5	17	2	6	2	0	0	2

Shooting By Period		
2 <sup>nd</sup> FG%	6-12	50.0%
3PT%	2-5	40.0%
FT%	3-4	75%
GM FG%	6-12	50.0%
3PT%	2-5	40.0%
FT%	3-4	75.0%

Dead Ball Rebounds: 0, 0

Technical Fouls::NONE

	HPU	CU
Biggest lead	0 (1 <sup>st</sup> 10:00)	19 (2 <sup>nd</sup> 5:50)
Best Scoring Run	6(2 <sup>nd</sup> 0:25)	9(2 <sup>nd</sup> 5:50)
Lead Changes	0	
Times Tied	0	
Time with Lead	00:00	09:45

	HPU	CU
Points from		
Turnovers	6	2
Paint	8	6
Second Chance	5	2
Fast Breaks	0	2
Bench	6	3

Period by Period Scoring					
	1st	2nd	3rd	4th	TOT
HPU	11	15	13	7	46
CU	21	17	15	13	66



**High Point at Clemson**

03/16/23 Littlejohn Coliseum, Clemson  
2022-23 Women's Basketball

Game Time: 7:00 PM  
Game Duration: 1:40  
Attendance: 437

Officials: Carla Fountain, Kristen Bell, Tommi Paris

**High Point - 26**

NO.	Name	Min	FG			Rebounds			Fouls		TP	AS	TO	ST	Blocks		+/-
			M-A	M-A	M-A	OR	DR	TOT	PF	FD					BS	BA	
2	Nakyah Terrell	G 08:26	1-2	1-2	1-2	1	2	3	3	1	4	1	0	0	0	0	-5
5	Claire Wyatt	G 12:57	1-5	1-4	0-0	0	0	0	0	0	3	0	0	1	0	0	-17
11	Jordan Edwards	G 20:00	3-9	0-3	0-2	0	0	0	2	1	6	3	3	1	0	0	-12
12	Jenson Edwards	G 20:00	1-4	0-1	0-0	1	3	4	0	0	2	0	3	0	0	0	-12
21	Skyler Curran	G 13:48	1-5	1-4	0-0	1	1	2	0	4	3	1	0	0	0	0	-5
22	Shakira Baskerville	11:34	1-2	0-0	2-2	0	0	0	0	2	4	0	0	0	0	0	-7
14	Anna Hager	06:12	0-0	0-0	0-0	0	2	2	0	0	0	0	0	2	0	0	-7
15	Amaria McNear	07:03	2-3	0-0	0-0	0	1	1	2	1	4	0	0	0	0	0	5
Team						1	1	2			0		0				
<b>Totals</b>			10-30	3-14	3-6	4	10	14	7	9	26	5	6	4	0	0	-12

Shooting By Period		
1 <sup>st</sup> FG%	4-16	25.0%
3PT%	2-8	25.0%
FT%	1-2	50%
2 <sup>nd</sup> FG%	6-14	42.9%
3PT%	1-6	16.7%
FT%	2-4	50%
GM FG%	10-30	33.3%
3PT%	3-14	21.4%
FT%	3-6	50.0%

Dead Ball Rebounds: 2, 0

Technical Fouls::NONE

**Clemson - 38**

NO.	Name	Min	FG			Rebounds			Fouls		TP	AS	TO	ST	Blocks		+/-
			M-A	M-A	M-A	OR	DR	TOT	PF	FD					BS	BA	
5	Amari Robinson	F 14:40	4-5	1-1	0-0	1	2	3	2	0	9	0	3	0	0	0	11
12	Hannah Hank	C 05:59	0-0	0-0	0-0	0	1	1	2	0	0	0	0	0	0	0	3
0	Brie Perpignan	G 13:05	2-3	0-1	2-2	0	1	1	1	2	6	2	1	0	0	0	13
2	Daisha Bradford	G 15:06	3-5	2-3	0-0	0	2	2	0	0	8	0	3	2	0	0	10
22	Ruby Whitehorn	G 13:05	1-4	0-0	1-2	0	3	3	0	1	3	1	0	0	0	0	13
21	Eno Inyang	09:18	3-3	0-0	0-0	2	3	5	2	0	6	1	0	0	0	0	-3
15	Kionna Gaines	05:24	0-1	0-0	0-2	0	0	0	0	1	0	0	0	0	0	0	3
24	Ale'Jah Douglas	09:38	2-3	1-1	0-0	0	2	2	1	2	5	1	1	0	0	0	1
3	MaKayla Elmore	11:34	0-2	0-2	1-2	1	1	2	1	1	1	1	1	1	0	0	9
30	Madi Ott	02:11	0-0	0-0	0-0	0	1	1	0	0	0	0	0	0	0	0	0
Team						0	1	1			0		0				
<b>Totals</b>			15-26	4-8	4-8	4	17	21	9	7	38	6	9	3	0	0	12

Shooting By Period		
1 <sup>st</sup> FG%	9-14	64.3%
3PT%	2-3	66.7%
FT%	1-4	25%
2 <sup>nd</sup> FG%	6-12	50.0%
3PT%	2-5	40.0%
FT%	3-4	75%
GM FG%	15-26	57.7%
3PT%	4-8	50.0%
FT%	4-8	50.0%

Dead Ball Rebounds: 1, 0

Technical Fouls::NONE

	HPU	CU
Biggest lead	0 (1 <sup>st</sup> 10:00)	19 (2 <sup>nd</sup> 5:50)
Best Scoring Run	6(2 <sup>nd</sup> 0:25)	11(2 <sup>nd</sup> 5:50)
Lead Changes	0	
Times Tied	0	
Time with Lead	00:00	19:47

	HPU	CU
Points from		
Turnovers	6	2
Paint	12	18
Second Chance	5	4
Fast Breaks	0	2
Bench	8	12

Period by Period Scoring					
	1st	2nd	3rd	4th	TOT
HPU	11	15	13	7	46
CU	21	17	15	13	66



**High Point at Clemson**

03/16/23 Littlejohn Coliseum, Clemson  
2022-23 Women's Basketball

**Game Time:** 7:00 PM  
**Game Duration:** 1:40  
**Attendance:** 437

**Officials:** Carla Fountain, Kristen Bell, Tommi Paris

**Period 3**

**Quarter Starters:**

<b>CU</b>	0 Perpignan B	2 Bradford D	5 Robinson A	12 Hank H	22 Whitehorn R
<b>HPU</b>	2 Terrell N	5 Wyatt C	11 Edwards J	12 Edwards J	21 Curran S

Game Time	CU	Score	Diff	HPU
10:00	3 ELMORE M substitution out			
10:00	15 GAINES K substitution out			
10:00	5 ROBINSON A substitution in			
10:00	12 HANK H substitution in			
10:00				15 MCNEAR A substitution out
10:00				22 BASKERVILLE S substitution out
10:00				2 TERRELL N substitution in
10:00				5 WYATT C substitution in
09:49	5 ROBINSON A 2pt FG in the paint, layup made (11)	<b>40-26</b>	<b>14</b>	
09:31				12 EDWARDS J 2pt FG in the paint, jump shot missed
09:26				5 WYATT C offensive rebound (1)
09:25				12 EDWARDS J 3pt FG second chance, jump shot missed
09:21	22 WHITEHORN R defensive rebound (4)			
09:06	22 WHITEHORN R 2pt FG in the paint, jump shot missed			
09:03				11 EDWARDS J defensive rebound (1)
08:58				11 EDWARDS J 2pt FG in the paint, jump shot missed
08:55	5 ROBINSON A defensive rebound (4)			
08:52	0 PERPIGNAN B 2pt FG in the paint, layup missed			
08:49				21 CURRAN S defensive rebound (3)
08:40		<b>40-29</b>	<b>11</b>	21 CURRAN S 3pt FG , jump shot made (6)
08:40				11 EDWARDS J assist (4)
08:18	12 HANK H 2pt FG in the paint, layup made (2)	<b>42-29</b>	<b>13</b>	
08:18	5 ROBINSON A assist (1)			
07:53				21 CURRAN S 3pt FG , jump shot missed
07:50	5 ROBINSON A defensive rebound (5)			
07:36	12 HANK H foul drawn (1)			2 TERRELL N foul personal (4 - 1)
07:36				2 TERRELL N substitution out
07:36				22 BASKERVILLE S substitution in
07:34	turnover sec 5 (10)			
07:10				11 EDWARDS J 3pt FG from turnover, jump shot missed
07:06	2 BRADFORD D defensive rebound (3)			
06:51	12 HANK H turnover bad pass (1)			
06:51	12 HANK H substitution out			
06:51	21 INYANG E substitution in			
06:43				12 EDWARDS J 2pt FG from turnover in the paint, layup missed
06:41	0 PERPIGNAN B defensive rebound (2)			
06:37	2 BRADFORD D 3pt FG fast break, jump shot made (11)	<b>45-29</b>	<b>16</b>	
06:37	0 PERPIGNAN B assist (3)			
06:07		<b>45-31</b>	<b>14</b>	12 EDWARDS J 2pt FG in the paint, jump shot made (4)
05:51	5 ROBINSON A 3pt FG , jump shot missed			
05:47	5 ROBINSON A offensive rebound (6)			
05:37	0 PERPIGNAN B substitution out			
05:37	5 ROBINSON A substitution out			



**High Point at Clemson**

03/16/23 Littlejohn Coliseum, Clemson  
2022-23 Women's Basketball

**Game Time:** 7:00 PM  
**Game Duration:** 1:40  
**Attendance:** 437

**Officials:** Carla Fountain, Kristen Bell, Tommi Paris

Game Time	CU	Score	Diff	HPU
05:37	22 WHITEHORN R substitution out			
05:37	3 ELMORE M substitution in			
05:37	15 GAINES K substitution in			
05:37	24 DOUGLAS A substitution in			
05:21	2 BRADFORD D 2pt FG second chance in the paint, layup missed			
05:19	2 BRADFORD D offensive rebound (4)			
05:18	2 BRADFORD D 2pt FG second chance in the paint, layup made (13)	<b>47-31</b>	<b>16</b>	
05:09		<b>47-34</b>	<b>13</b>	5 WYATT C 3pt FG , jump shot made (6)
05:09				21 CURRAN S assist (2)
04:45	2 BRADFORD D 3pt FG , jump shot missed			
04:40	3 ELMORE M offensive rebound (3)			
04:39	21 INYANG E 2pt FG second chance in the paint, jump shot missed			
04:36				12 EDWARDS J defensive rebound (5)
04:32				5 WYATT C 3pt FG , jump shot missed
04:28	2 BRADFORD D defensive rebound (5)			
04:02	24 DOUGLAS A turnover lost ball (2)			11 EDWARDS J steal (2)
03:56	2 BRADFORD D steal (3)			11 EDWARDS J turnover bad pass (4)
03:39	21 INYANG E 2pt FG from turnover in the paint, layup made (8)	<b>49-34</b>	<b>15</b>	
03:39	2 BRADFORD D assist (1)			
03:14		<b>49-36</b>	<b>13</b>	21 CURRAN S 2pt FG in the paint, layup made (8)
03:14				11 EDWARDS J assist (5)
02:54	21 INYANG E 2pt FG in the paint, layup made (10)	<b>51-36</b>	<b>15</b>	
02:54	3 ELMORE M assist (2)			
02:42		<b>51-39</b>	<b>12</b>	21 CURRAN S 3pt FG , jump shot made (11)
02:42				12 EDWARDS J assist (1)
02:06	15 GAINES K 3pt FG , jump shot missed			
02:02				11 EDWARDS J defensive rebound (2)
01:59				21 CURRAN S 3pt FG , jump shot missed
01:56				12 EDWARDS J offensive rebound (6)
01:51				12 EDWARDS J 3pt FG second chance, jump shot missed
01:48	21 INYANG E defensive rebound (6)			
01:46	24 DOUGLAS A foul drawn (3)			21 CURRAN S foul personal (1 - 2)
01:46	Timeout media			
01:46	2 BRADFORD D substitution out			
01:46	15 GAINES K substitution out			
01:46	21 INYANG E substitution out			
01:46	24 DOUGLAS A substitution out			
01:46	0 PERPIGNAN B substitution in			
01:46	5 ROBINSON A substitution in			
01:46	22 WHITEHORN R substitution in			
01:46	30 OTT M substitution in			
01:46				5 WYATT C substitution out
01:46				15 MCNEAR A substitution in
01:34	3 ELMORE M 2pt FG outside the paint, jump shot made (3)	<b>53-39</b>	<b>14</b>	
01:34	5 ROBINSON A assist (2)			
01:20				21 CURRAN S 2pt FG outside the paint, jump shot missed
01:17	3 ELMORE M defensive rebound (4)			



Official Basketball Play by Play - 3rd Period

### High Point at Clemson

03/16/23 Littlejohn Coliseum, Clemson  
2022-23 Women's Basketball

Game Time: 7:00 PM

Game Duration: 1:40

Attendance: 437

Officials: Carla Fountain, Kristen Bell, Tommi Paris

Game Time	CU	Score	Diff	HPU
00:58	0 PERPIGNAN B 2pt FG in the paint, layup missed			
00:55				15 MCNEAR A defensive rebound (2)
00:55	jump ball situation			
00:45				21 CURRAN S 2pt FG in the paint, layup missed
00:43				15 MCNEAR A offensive rebound (3)
00:41				22 BASKERVILLE S 2pt FG second chance outside the paint, jump shot missed
00:38	3 ELMORE M defensive rebound (5)			
00:33	0 PERPIGNAN B 2pt FG outside the paint, jump shot missed			
00:28				12 EDWARDS J defensive rebound (7)
00:01				15 MCNEAR A 2pt FG in the paint, layup missed
00:00	5 ROBINSON A defensive rebound (7)			
<b>END OF PERIOD</b>				
<b>CU 53-39 HPU</b>				



**High Point at Clemson**

03/16/23 Littlejohn Coliseum, Clemson  
2022-23 Women's Basketball

Game Time: 7:00 PM  
Game Duration: 1:40  
Attendance: 437

Officials: Carla Fountain, Kristen Bell, Tommi Paris

**High Point - 13**

NO.	Name	Min	FG			Rebounds			Fouls		TP	AS	TO	ST	Blocks		+/-
			M-A	M-A	M-A	OR	DR	TOT	PF	FD					BS	BA	
2	Nakyah Terrell	G 02:24	0-0	0-0	0-0	0	0	0	1	0	0	0	0	0	0	0	-1
5	Claire Wyatt	G 08:14	1-2	1-2	0-0	1	0	1	0	0	3	0	0	0	0	0	0
11	Jordan Edwards	G 10:00	0-2	0-1	0-0	0	2	2	0	0	0	2	1	1	0	0	-2
12	Jenson Edwards	G 10:00	1-5	0-2	0-0	1	2	3	0	0	2	1	0	0	0	0	-2
21	Skyler Curran	G 10:00	3-7	2-4	0-0	0	1	1	1	0	8	1	0	0	0	0	-2
22	Shakira Baskerville	07:36	0-1	0-0	0-0	0	0	0	0	0	0	0	0	0	0	0	-1
15	Amaria McNear	01:46	0-1	0-0	0-0	1	1	2	0	0	0	0	0	0	0	0	-2
Team						0	0	0			0						
<b>Totals</b>			5-18	3-9	0-0	3	6	9	2	0	13	4	1	1	0	0	-2

Shooting By Period		
3rd FG%	5-18	27.8%
3PT%	3-9	33.3%
FT%	0-0	0%
GM FG%	5-18	27.8%
3PT%	3-9	33.3%
FT%	0-0	0.0%

Dead Ball Rebounds: 0, 0

Technical Fouls::NONE

**Clemson - 15**

NO.	Name	Min	FG			Rebounds			Fouls		TP	AS	TO	ST	Blocks		+/-
			M-A	M-A	M-A	OR	DR	TOT	PF	FD					BS	BA	
5	Amari Robinson	F 06:09	1-2	0-1	0-0	1	3	4	0	0	2	2	0	0	0	0	4
12	Hannah Hank	C 03:09	1-1	0-0	0-0	0	0	0	0	1	2	0	1	0	0	0	1
0	Brie Perpignan	G 06:09	0-3	0-0	0-0	0	1	1	0	0	0	1	0	0	0	0	4
2	Daisha Bradford	G 08:14	2-4	1-2	0-0	1	2	3	0	0	5	1	0	1	0	0	0
22	Ruby Whitehorn	G 06:09	0-1	0-0	0-0	0	1	1	0	0	0	0	0	0	0	0	4
21	Eno Inyang	05:05	2-3	0-0	0-0	0	1	1	0	0	4	0	0	0	0	0	-1
3	MaKayla Elmore	05:37	1-1	0-0	0-0	1	2	3	0	0	2	1	0	0	0	0	0
15	Kionna Gaines	03:51	0-1	0-1	0-0	0	0	0	0	0	0	0	0	0	0	0	-2
24	Ale'Jah Douglas	03:51	0-0	0-0	0-0	0	0	0	0	1	0	0	1	0	0	0	-2
30	Madi Ott	01:46	0-0	0-0	0-0	0	0	0	0	0	0	0	0	0	0	0	2
Team						0	0	0			0		1				
<b>Totals</b>			7-16	1-4	0-0	3	10	13	0	2	15	5	3	1	0	0	2

Shooting By Period		
3rd FG%	7-16	43.8%
3PT%	1-4	25.0%
FT%	0-0	0%
GM FG%	7-16	43.8%
3PT%	1-4	25.0%
FT%	0-0	0.0%

Dead Ball Rebounds: 0, 0

Technical Fouls::NONE

	HPU	CU
Biggest lead	0 (1 <sup>st</sup> 10:00)	16 (3 <sup>rd</sup> 6:37)
Best Scoring Run	3(3 <sup>rd</sup> 8:40)	5(3 <sup>rd</sup> 6:37)
Lead Changes	0	
Times Tied	0	
Time with Lead	00:00	09:49

	HPU	CU
Points from		
Turnovers	0	2
Paint	4	10
Second Chance	0	2
Fast Breaks	0	3
Bench	0	6

Period by Period Scoring					
	1st	2nd	3rd	4th	TOT
HPU	11	15	13	7	46
CU	21	17	15	13	66



**High Point at Clemson**

03/16/23 Littlejohn Coliseum, Clemson  
2022-23 Women's Basketball

**Game Time:** 7:00 PM  
**Game Duration:** 1:40  
**Attendance:** 437

**Officials:** Carla Fountain, Kristen Bell, Tommi Paris

**Period 4**

**Quarter Starters:**

<b>CU</b>	0 Perpignan B	3 Elmore M	5 Robinson A	22 Whitehorn R	30 Ott M
<b>HPU</b>	11 Edwards J	12 Edwards J	15 McNear A	21 Curran S	22 Baskerville S

Game Time	CU	Score	Diff	HPU
09:46	0 PERPIGNAN B foul offensive (2 - 1)			22 BASKERVILLE S foul drawn (3)
09:46	0 PERPIGNAN B turnover offensive (2)			
09:35				turnover 10 sec back court (8)
09:13	30 OTT M 3pt FG from turnover, jump shot missed			
09:09				11 EDWARDS J defensive rebound (3)
09:03		<b>53-42</b>	<b>11</b>	11 EDWARDS J 3pt FG , jump shot made (9)
09:03				12 EDWARDS J assist (2)
08:35	5 ROBINSON A 2pt FG in the paint, jump shot made (13)	<b>55-42</b>	<b>13</b>	
08:35	0 PERPIGNAN B assist (4)			
08:14	0 PERPIGNAN B foul personal (3 - 2)			12 EDWARDS J foul drawn (1)
08:14	30 OTT M substitution out			
08:14	2 BRADFORD D substitution in			
08:02				11 EDWARDS J 3pt FG , jump shot missed
07:59	2 BRADFORD D defensive rebound (6)			
07:38	2 BRADFORD D 2pt FG in the paint, jump shot missed			
07:34				11 EDWARDS J defensive rebound (4)
07:30				11 EDWARDS J 2pt FG in the paint, jump shot missed
07:27	0 PERPIGNAN B defensive rebound (3)			
07:08	3 ELMORE M 3pt FG , jump shot missed			
07:07				11 EDWARDS J defensive rebound (5)
07:07	5 ROBINSON A foul personal (3 - 3)			11 EDWARDS J foul drawn (2)
07:07	Timeout media			
07:07	0 PERPIGNAN B substitution out			
07:07	5 ROBINSON A substitution out			
07:07	12 HANK H substitution in			
07:07	24 DOUGLAS A substitution in			
07:07				22 BASKERVILLE S substitution out
07:07				2 TERRELL N substitution in
06:55				21 CURRAN S 3pt FG , jump shot missed
06:52	3 ELMORE M defensive rebound (6)			
06:27	2 BRADFORD D 2pt FG in the paint, layup made (15)	<b>57-42</b>	<b>15</b>	
06:12				12 EDWARDS J 3pt FG , jump shot missed
06:08	2 BRADFORD D defensive rebound (7)			
05:47	2 BRADFORD D turnover bad pass (4)			15 MCNEAR A steal (1)
05:40				11 EDWARDS J 2pt FG from turnover in the paint, layup missed
05:37	2 BRADFORD D defensive rebound (8)			
05:28	12 HANK H 3pt FG , jump shot missed			
05:26	3 ELMORE M offensive rebound (7)			
05:24	Timeout 30 Sec			
05:24	Timeout media			
05:24				15 MCNEAR A substitution out
05:24				5 WYATT C substitution in
05:13	24 DOUGLAS A 3pt FG second chance, jump shot made (8)	<b>60-42</b>	<b>18</b>	



**High Point at Clemson**

03/16/23 Littlejohn Coliseum, Clemson  
2022-23 Women's Basketball

**Game Time:** 7:00 PM  
**Game Duration:** 1:40  
**Attendance:** 437

**Officials:** Carla Fountain, Kristen Bell, Tommi Paris

Game Time	CU	Score	Diff	HPU
05:13	12 HANK H assist (1)			
04:56		<b>60-44</b>	<b>16</b>	21 CURRAN S 2pt FG in the paint, layup made (13)
04:56				2 TERRELL N assist (2)
04:36	12 HANK H foul offensive (3 - 4)			21 CURRAN S foul drawn (5)
04:36	12 HANK H turnover offensive (2)			
04:36	3 ELMORE M substitution out			
04:36	12 HANK H substitution out			
04:36	24 DOUGLAS A substitution out			
04:36	0 PERPIGNAN B substitution in			
04:36	5 ROBINSON A substitution in			
04:36	21 INYANG E substitution in			
04:19				11 EDWARDS J 3pt FG from turnover, jump shot missed
04:15	21 INYANG E defensive rebound (7)			
03:59	5 ROBINSON A 2pt FG in the paint, jump shot made (15)	<b>62-44</b>	<b>18</b>	
03:59	0 PERPIGNAN B assist (5)			
03:41				12 EDWARDS J turnover bad pass (4)
03:41				21 CURRAN S substitution out
03:41				22 BASKERVILLE S substitution in
03:21	2 BRADFORD D 2pt FG from turnover outside the paint, jump shot made (17)	<b>64-44</b>	<b>20</b>	
02:57				5 WYATT C 3pt FG , jump shot missed
02:54	5 ROBINSON A defensive rebound (8)			
02:30	22 WHITEHORN R 3pt FG , jump shot missed			
02:28				defensive rebound (27)
02:26	5 ROBINSON A substitution out			
02:26	3 ELMORE M substitution in			
01:58				11 EDWARDS J 3pt FG , jump shot missed
01:55	3 ELMORE M defensive rebound (8)			
01:27	2 BRADFORD D 2pt FG outside the paint, jump shot missed			
01:25				12 EDWARDS J defensive rebound (8)
01:20	0 PERPIGNAN B substitution out			
01:20	2 BRADFORD D substitution out			
01:20	3 ELMORE M substitution out			
01:20	22 WHITEHORN R substitution out			
01:20	12 HANK H substitution in			
01:20	15 GAINES K substitution in			
01:20	24 DOUGLAS A substitution in			
01:20	30 OTT M substitution in			
01:20				2 TERRELL N substitution out
01:20				5 WYATT C substitution out
01:20				11 EDWARDS J substitution out
01:20				12 EDWARDS J substitution out
01:20				22 BASKERVILLE S substitution out
01:20				0 MEADOWS C substitution in
01:20				3 ZAVALA N substitution in
01:20				14 HAGER A substitution in
01:20				15 MCNEAR A substitution in
01:20				30 PIFHER T substitution in
01:18				0 MEADOWS C turnover bad pass (1)





Official Basketball Play by Play - 4th Period

### High Point at Clemson

03/16/23 Littlejohn Coliseum, Clemson  
2022-23 Women's Basketball

Game Time: 7:00 PM

Game Duration: 1:40

Attendance: 437

Officials: Carla Fountain, Kristen Bell, Tommi Paris

Game Time	CU	Score	Diff	HPU
01:05	21 INYANG E 2pt FG from turnover in the paint, layup missed			
01:01	21 INYANG E offensive rebound (8)			
01:00	21 INYANG E 2pt FG from turnover second chance in the paint, layup made (12)	<b>66-44</b>	<b>22</b>	
00:42		<b>66-46</b>	<b>20</b>	15 MCNEAR A 2pt FG in the paint, layup made (6)
00:42	15 GAINES K foul shooting (1 - 5)			15 MCNEAR A foul drawn (2)
00:42				15 MCNEAR A free throw 1 - 1 missed
00:40	21 INYANG E defensive rebound (9)			
00:14	24 DOUGLAS A 3pt FG , jump shot missed			
00:10	21 INYANG E offensive rebound (10)			
00:09	21 INYANG E turnover lost ball (1)			30 PIFHER T steal (1)
<b>END OF GAME</b>				
<b>CU 66-46 HPU</b>				



### High Point at Clemson

03/16/23 Littlejohn Coliseum, Clemson  
2022-23 Women's Basketball

Game Time: 7:00 PM  
Game Duration: 1:40  
Attendance: 437

Officials: Carla Fountain, Kristen Bell, Tommi Paris

#### High Point - 7

NO.	Name	G	Min	FG			Rebounds			Fouls		TP	AS	TO	ST	Blocks		+/-
				M-A	3P	FT	OR	DR	TOT	PF	FD					BS	BA	
2	Nakyah Terrell	G	05:47	0-0	0-0	0-0	0	0	0	0	0	1	0	0	0	0	-7	
5	Claire Wyatt	G	04:04	0-1	0-1	0-0	0	0	0	0	0	0	0	0	0	0	-5	
11	Jordan Edwards	G	08:40	1-6	1-4	0-0	0	3	3	0	1	3	0	0	0	0	-6	
12	Jenson Edwards	G	08:40	0-1	0-1	0-0	0	1	1	0	1	0	1	1	0	0	-6	
21	Skylar Curran	G	06:19	1-2	0-1	0-0	0	0	0	0	1	2	0	0	0	0	-4	
22	Shakira Baskerville		05:14	0-0	0-0	0-0	0	0	0	0	1	0	0	0	0	0	-1	
0	Courtney Meadows		01:20	0-0	0-0	0-0	0	0	0	0	0	0	0	1	0	0	0	
3	Nevaeh Zavala		01:20	0-0	0-0	0-0	0	0	0	0	0	0	0	0	0	0	0	
14	Anna Hager		01:20	0-0	0-0	0-0	0	0	0	0	0	0	0	0	0	0	0	
15	Amaria McNear		05:56	1-1	0-0	0-1	0	0	0	0	1	2	0	0	1	0	-1	
30	Teegan Pifher		01:20	0-0	0-0	0-0	0	0	0	0	0	0	0	0	1	0	0	
Team							0	1	1			0			1			
<b>Totals</b>				3-11	1-7	0-1	0	5	5	0	5	7	2	3	2	0	0	-6

Shooting By Period		
4 <sup>th</sup> FG%	3-11	27.3%
3PT%	1-7	14.3%
FT%	0-1	0%
GM FG%	3-11	27.3%
3PT%	1-7	14.3%
FT%	0-1	0.0%

Dead Ball Rebounds: 0, 0

Technical Fouls::NONE

#### Clemson - 13

NO.	Name	F	Min	FG			Rebounds			Fouls		TP	AS	TO	ST	Blocks		+/-	
				M-A	3P	FT	OR	DR	TOT	PF	FD					BS	BA		
5	Amari Robinson	F	05:03	2-2	0-0	0-0	0	1	1	1	0	4	0	0	0	0	0	3	
12	Hannah Hank	C	03:51	0-1	0-1	0-0	0	0	0	1	0	0	1	1	0	0	0	3	
0	Brie Perpignan	G	06:09	0-0	0-0	0-0	0	1	1	2	0	0	2	1	0	0	0	3	
2	Daisha Bradford	G	06:54	2-4	0-0	0-0	0	3	3	0	0	4	0	1	0	0	0	7	
22	Ruby Whitehorn	G	08:40	0-1	0-1	0-0	0	0	0	0	0	0	0	0	0	0	0	6	
24	Ale'Jah Douglas		03:51	1-2	1-2	0-0	0	0	0	0	0	3	0	0	0	0	0	3	
21	Eno Inyang		04:36	1-2	0-0	0-0	2	2	4	0	0	2	0	1	0	0	0	4	
3	MaKayla Elmore		06:30	0-1	0-1	0-0	1	2	3	0	0	0	0	0	0	0	0	2	
15	Kionna Gaines		01:20	0-0	0-0	0-0	0	0	0	1	0	0	0	0	0	0	0	0	
30	Madi Ott		03:06	0-1	0-1	0-0	0	0	0	0	0	0	0	0	0	0	0	-1	
Team							0	0	0			0			0				
<b>Totals</b>				6-14	1-6	0-0	3	9	12	5	0	13	3	4	0	0	0	0	6

Shooting By Period		
4 <sup>th</sup> FG%	6-14	42.9%
3PT%	1-6	16.7%
FT%	0-0	0%
GM FG%	6-14	42.9%
3PT%	1-6	16.7%
FT%	0-0	0.0%

Dead Ball Rebounds: 0, 0

Technical Fouls::NONE

	HPU	CU
Biggest lead	0 (1 <sup>st</sup> 10:00)	22 (4 <sup>th</sup> 1:00)
Best Scoring Run	3(4 <sup>th</sup> 9:03)	7(4 <sup>th</sup> 5:13)
Lead Changes	0	
Times Tied	0	
Time with Lead	00:00	09:13

	HPU	CU
Points from		
Turnovers	0	4
Paint	4	8
Second Chance	0	5
Fast Breaks	0	0
Bench	2	5

Period by Period Scoring					
	1st	2nd	3rd	4th	TOT
HPU	11	15	13	7	46
CU	21	17	15	13	66



High Point at Clemson

03/16/23 Littlejohn Coliseum, Clemson  
2022-23 Women's Basketball

Game Time: 7:00 PM  
Game Duration: 1:40  
Attendance: 437

Officials: Carla Fountain, Kristen Bell, Tommi Paris

High Point - 20

NO.	Name	G	Min	FG			3P			FT			Rebounds			Fouls		TP	AS	TO	ST	Blocks		+/-
				M-A	M-A	M-A	OR	DR	TOT	PF	FD	OR	DR	TOT	BS	BA								
2	Nakyah Terrell	G	08:11	0-0	0-0	0-0	0	0	0	1	0	0	1	0	0	1	0	0	0	0	0	0	-8	
5	Claire Wyatt	G	12:18	1-3	1-3	0-0	1	0	1	0	0	3	0	0	3	0	0	0	0	0	0	0	-5	
11	Jordan Edwards	G	18:40	1-8	1-5	0-0	0	5	5	0	1	3	2	1	1	1	1	0	0	0	0	-8		
12	Jenson Edwards	G	18:40	1-6	0-3	0-0	1	3	4	0	1	2	2	1	0	0	0	0	0	0	0	-8		
21	Skyler Curran	G	16:19	4-9	2-5	0-0	0	1	1	1	1	10	1	0	0	0	0	0	0	0	0	-6		
22	Shakira Baskerville		12:50	0-1	0-0	0-0	0	0	0	0	1	0	0	0	0	0	0	0	0	0	0	-2		
15	Amaria McNear		07:42	1-2	0-0	0-1	1	1	2	0	1	2	0	0	1	0	0	1	0	0	0	-3		
0	Courtney Meadows		01:20	0-0	0-0	0-0	0	0	0	0	0	0	0	0	1	0	0	0	0	0	0	0		
3	Nevaeh Zavala		01:20	0-0	0-0	0-0	0	0	0	0	0	0	0	0	0	0	0	0	0	0	0	0		
14	Anna Hager		01:20	0-0	0-0	0-0	0	0	0	0	0	0	0	0	0	0	0	0	0	0	0	0		
30	Teegan Pifher		01:20	0-0	0-0	0-0	0	0	0	0	0	0	0	0	0	0	0	1	0	0	0	0		
Team							0	1	1			0			1									
<b>Totals</b>				8-29	4-16	0-1	3	11	14	2	5	20	6	4	3	0	0	0	0	0	0	-8		

Shooting By Period		
3 <sup>rd</sup> FG%	5-18	27.8%
3PT%	3-9	33.3%
FT%	0-0	0%
4 <sup>th</sup> FG%	3-11	27.3%
3PT%	1-7	14.3%
FT%	0-1	0%
GM FG%	8-29	27.6%
3PT%	4-16	25.0%
FT%	0-1	0.0%

Dead Ball Rebounds: 0, 0

Technical Fouls::NONE

Clemson - 28

NO.	Name	G	Min	FG			3P			FT			Rebounds			Fouls		TP	AS	TO	ST	Blocks		+/-
				M-A	M-A	M-A	OR	DR	TOT	PF	FD	OR	DR	TOT	BS	BA								
5	Amari Robinson	F	11:12	3-4	0-1	0-0	1	4	5	1	0	6	2	0	0	0	0	0	0	0	0	0	7	
12	Hannah Hank	C	07:00	1-2	0-1	0-0	0	0	0	1	1	2	1	2	0	0	0	0	0	0	0	0	4	
0	Brie Perpignan	G	12:18	0-3	0-0	0-0	0	2	2	2	0	0	3	1	0	0	0	0	0	0	0	0	7	
2	Daisha Bradford	G	15:08	4-8	1-2	0-0	1	5	6	0	0	9	1	1	1	0	0	0	0	0	0	0	7	
22	Ruby Whitehorn	G	14:49	0-2	0-1	0-0	0	1	1	0	0	0	0	0	0	0	0	0	0	0	0	0	10	
21	Eno Inyang		09:41	3-5	0-0	0-0	2	3	5	0	0	6	0	1	0	0	0	0	0	0	0	0	3	
3	MaKayla Elmore		12:07	1-2	0-1	0-0	2	4	6	0	0	2	1	0	0	0	0	0	0	0	0	0	2	
15	Kionna Gaines		05:11	0-1	0-1	0-0	0	0	0	1	0	0	0	0	0	0	0	0	0	0	0	0	-2	
24	Ale'Jah Douglas		07:42	1-2	1-2	0-0	0	0	0	0	1	3	0	1	0	0	0	0	0	0	0	0	1	
30	Madi Ott		04:52	0-1	0-1	0-0	0	0	0	0	0	0	0	0	0	0	0	0	0	0	0	0	1	
Team							0	0	0			0			1									
<b>Totals</b>				13-30	2-10	0-0	6	19	25	5	2	28	8	7	1	0	0	0	0	0	0	8		

Shooting By Period		
3 <sup>rd</sup> FG%	7-16	43.8%
3PT%	1-4	25.0%
FT%	0-0	0%
4 <sup>th</sup> FG%	6-14	42.9%
3PT%	1-6	16.7%
FT%	0-0	0%
GM FG%	13-30	43.3%
3PT%	2-10	20.0%
FT%	0-0	0.0%

Dead Ball Rebounds: 0, 0

Technical Fouls::NONE

	HPU	CU
Biggest lead	0 (1 <sup>st</sup> 10:00)	22 (4 <sup>th</sup> 1:00)
Best Scoring Run	3(3 <sup>rd</sup> 8:40)	7(4 <sup>th</sup> 5:13)
Lead Changes	0	
Times Tied	0	
Time with Lead	00:00	19:49

	HPU	CU
Points from		
Turnovers	0	6
Paint	8	18
Second Chance	0	7
Fast Breaks	0	3
Bench	2	11

Period by Period Scoring					
	1st	2nd	3rd	4th	TOT
HPU	11	15	13	7	46
CU	21	17	15	13	66



### High Point at Clemson

03/16/23 Littlejohn Coliseum, Clemson  
2022-23 Women's Basketball

**Game Time:** 7:00 PM  
**Game Duration:** 1:40  
**Attendance:** 437

**Officials:** Carla Fountain, Kristen Bell, Tommi Paris

{ Players => 0, 1, 2, 3, 4, 5, 11, 12, 15, 21, 22, 24, 30; } FG Types => All; Results => All;

{ Players => All; } FG Types => All; Results => All;

#### Clemson

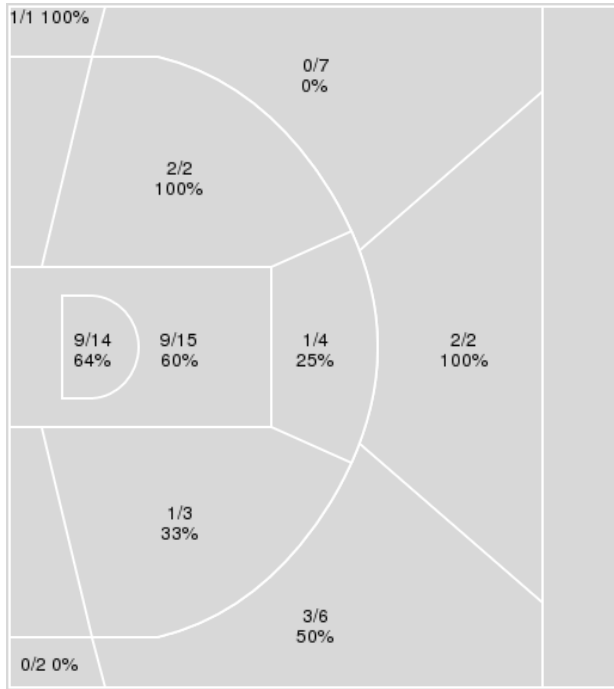

#### High Point

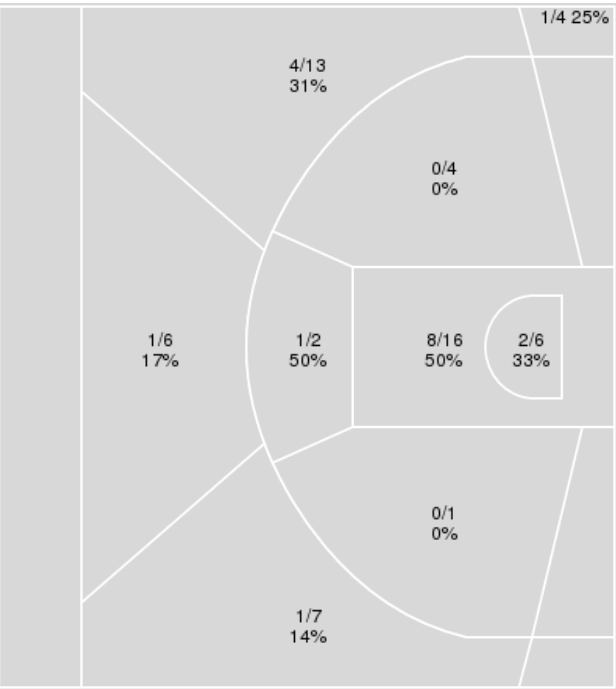

Clemson	M/A	%
Field Goals	28/56	50
2 Points	22/38	58
3 Points	6/18	33
Free Throws	4/8	50

High Point	M/A	%
Field Goals	18/59	31
2 Points	11/29	38
3 Points	7/30	23
Free Throws	3/7	43



**High Point at Clemson**

03/16/23 Littlejohn Coliseum, Clemson  
2022-23 Women's Basketball

Game Time: 7:00 PM  
Game Duration: 1:40  
Attendance: 437

Officials: Carla Fountain, Kristen Bell, Tommi Paris

**High Point**

No	Name	Mins		Score		Points Diff		Points per Min		Assists		Rebounds		Steals		Turnovers	
		On	Off	On	Off	On	Off	On	Off	On	Off	On	Off	On	Off	On	Off
0	Courtney Meadows	01:20	38:40	2 - 2	44 - 64	0	-20	1.50	1.14	0	11	0	28	1	6	1	9
2	Nakyah Terrell	16:37	23:23	14 - 27	32 - 39	-13	-7	0.84	1.37	4	7	14	14	3	4	4	6
3	Nevaeh Zavala	01:20	38:40	2 - 2	44 - 64	0	-20	1.50	1.14	0	11	0	28	1	6	1	9
5	Claire Wyatt	25:15	14:45	26 - 48	20 - 18	-22	2	1.03	1.36	7	4	15	13	5	2	5	5
11	Jordan Edwards	38:40	01:20	44 - 64	2 - 2	-20	0	1.14	1.50	11	0	28	0	6	1	9	1
12	Jenson Edwards	38:40	01:20	44 - 64	2 - 2	-20	0	1.14	1.50	11	0	28	0	6	1	9	1
14	Anna Hager	07:32	32:28	4 - 11	42 - 55	-7	-13	0.53	1.29	0	11	4	24	3	4	3	7
15	Amaria McNear	14:45	25:15	20 - 18	26 - 48	2	-22	1.36	1.03	4	7	13	15	2	5	5	5
21	Skyler Curran	30:07	09:53	42 - 53	4 - 13	-11	-9	1.39	0.40	11	0	22	6	4	3	7	3
22	Shakira Baskerville	24:24	15:36	30 - 39	16 - 27	-9	-11	1.23	1.03	7	4	16	12	3	4	5	5
30	Teegan Pifher	01:20	38:40	2 - 2	44 - 64	0	-20	1.50	1.14	0	11	0	28	1	6	1	9

**Clemson**

No	Name	Mins		Score		Points Diff		Points per Min		Assists		Rebounds		Steals		Turnovers	
		On	Off	On	Off	On	Off	On	Off	On	Off	On	Off	On	Off	On	Off
0	Brie Perpignan	25:23	14:37	40 - 20	26 - 26	20	0	1.58	1.78	9	5	28	18	3	1	8	8
2	Daisha Bradford	30:14	09:46	54 - 37	12 - 9	17	3	1.79	1.23	11	3	36	10	3	1	14	2
3	MaKayla Elmore	23:41	16:19	41 - 30	25 - 16	11	9	1.73	1.53	9	5	26	20	3	1	10	6
5	Amari Robinson	25:52	14:08	42 - 24	24 - 22	18	2	1.62	1.70	9	5	29	17	2	2	10	6
12	Hannah Hank	12:59	27:01	23 - 16	43 - 30	7	13	1.77	1.59	3	11	15	31	1	3	7	9
15	Kionna Gaines	10:35	29:25	19 - 18	47 - 28	1	19	1.80	1.60	4	10	14	32	2	2	5	11
21	Eno Inyang	18:59	21:01	28 - 28	38 - 18	0	20	1.47	1.81	7	7	22	24	1	3	6	10
22	Ruby Whitehorn	27:54	12:06	45 - 22	21 - 24	23	-3	1.61	1.74	10	4	32	14	3	1	10	6
24	Ale'Jah Douglas	17:20	22:40	30 - 28	36 - 18	2	18	1.73	1.59	6	8	20	26	2	2	8	8
30	Madi Ott	07:03	32:57	8 - 7	58 - 39	1	19	1.13	1.76	2	12	8	38	0	4	2	14



Players => AllFG Types=>AllResults=>All  
**High Point**

**All Field Goals**

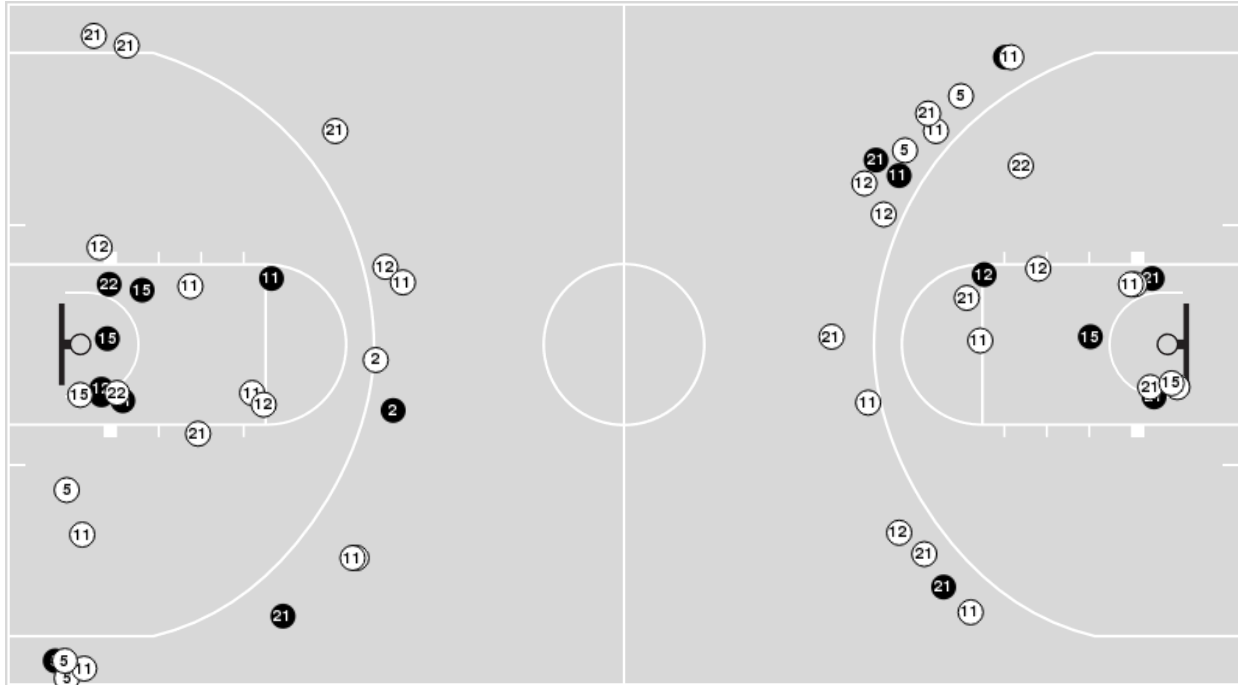

**Blow Up Chart**

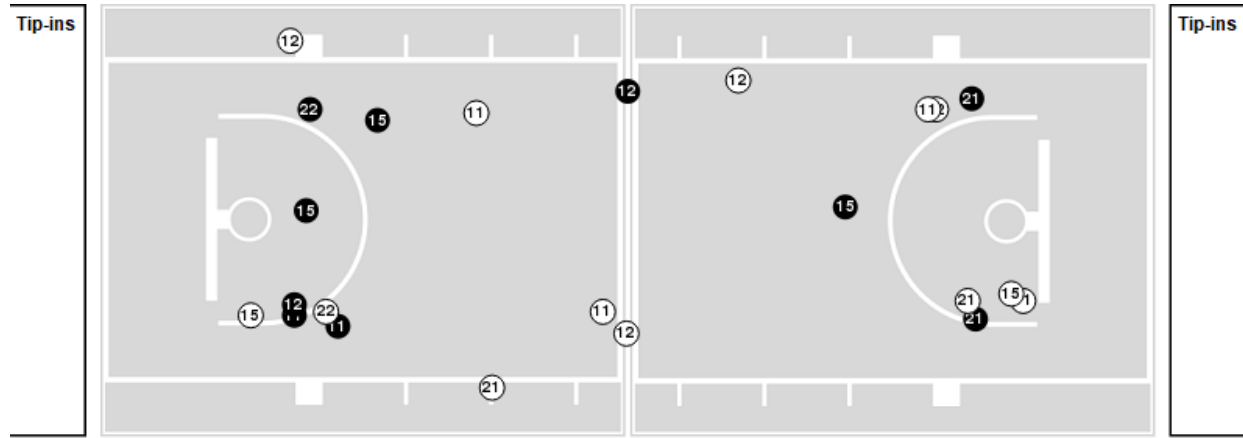

● Made ○ Missed N - Player Number

High Point	M/A	%
Field Goals	18/59	31
2 Points	11/29	38
3 Points	7/30	23
Free Throws	3/7	43

High Point	M/A	%
Points in the Paint	20 (10 / 22)	45
Fast Break Points	0 (0/0)	0
Second Chance Points	5 (2/6)	33
Effective FG%	36	



# High Point at Clemson

03/16/23 Littlejohn Coliseum, Clemson  
2022-23 Women's Basketball

Game Time: 7:00 PM  
Game Duration: 1:40  
Attendance: 437

Officials: Carla Fountain, Kristen Bell, Tommi Paris

Players => 0, 1, 2, 3, 4, 5, 11, 12, 15, 21, 22, 24, 30FG Types=>AllResults=>All

## Clemson

### All Field Goals

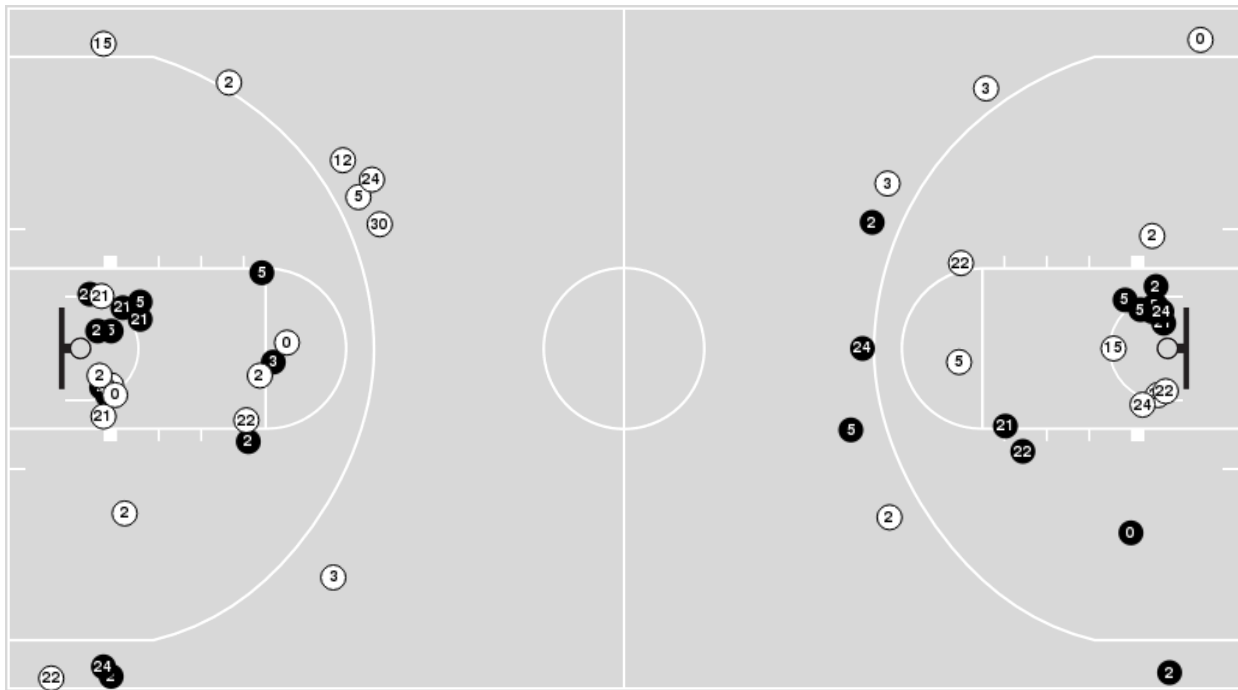

### Blow Up Chart

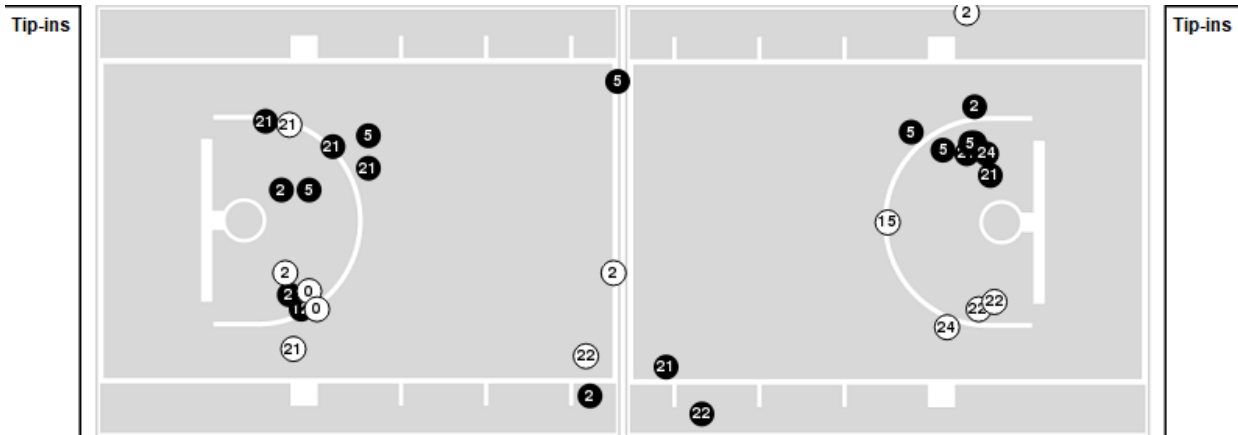

● Made ○ Missed N - Player Number

Clemson	M/A	%
Field Goals	28/56	50
2 Points	22/38	58
3 Points	6/18	33
Free Throws	4/8	50

Clemson	M/A	%
Points in the Paint	36 (18 / 29)	62
Fast Break Points	5 (2/2)	100
Second Chance Points	11 (5/7)	71
Effective FG%	55	



**High Point at Clemson**

03/16/23 Littlejohn Coliseum, Clemson  
2022-23 Women's Basketball

**Game Time:** 7:00 PM  
**Game Duration:** 1:40  
**Attendance:** 437

**Officials:** Carla Fountain, Kristen Bell, Tommi Paris

**High Point**

Lineup	Quarter On	Time On	Quarter Off	Time Off	Time on Court	Score	Score Diff	Reb	Stl	Tov	Ass	PPP
2- Terrell N/ 5- Wyatt C/ 11- Edwards J/ 12- Edwards J/ 21- Curran S/	1	10:00	1	05:16	04:44	4-10	-6	4	2	1	0	0.4505
5- Wyatt C/ 11- Edwards J/ 12- Edwards J/ 21- Curran S/ 22- Baskerville S/	1	05:16	1	02:11	03:05	5-9	-4	1	0	0	2	1.0000
5- Wyatt C/ 11- Edwards J/ 12- Edwards J/ 14- Hager A/ 22- Baskerville S/	1	02:11	2	07:03	05:08	2-9	-7	2	2	2	0	0.2222
2- Terrell N/ 11- Edwards J/ 12- Edwards J/ 14- Hager A/ 15- McNear A/	2	07:03	2	05:59	01:04	0-0	0	2	0	0	0	0.0000
2- Terrell N/ 11- Edwards J/ 12- Edwards J/ 15- McNear A/ 21- Curran S/	2	05:59	2	03:21	02:38	5-4	1	3	0	2	2	1.0000
11- Edwards J/ 12- Edwards J/ 15- McNear A/ 21- Curran S/ 22- Baskerville S/	2	03:21	3	10:00	03:21	10-6	4	2	0	1	1	1.7007
2- Terrell N/ 5- Wyatt C/ 11- Edwards J/ 12- Edwards J/ 21- Curran S/	3	10:00	3	07:36	02:24	3-4	-1	3	0	0	1	0.7500
5- Wyatt C/ 11- Edwards J/ 12- Edwards J/ 21- Curran S/ 22- Baskerville S/	3	07:36	3	01:46	05:50	10-9	1	3	1	1	3	1.1111
11- Edwards J/ 12- Edwards J/ 15- McNear A/ 21- Curran S/ 22- Baskerville S/	3	01:46	4	07:07	04:39	3-4	-1	6	0	1	1	0.4286
2- Terrell N/ 11- Edwards J/ 12- Edwards J/ 15- McNear A/ 21- Curran S/	4	07:07	4	05:24	01:43	0-2	-2	0	1	0	0	0.0000
2- Terrell N/ 5- Wyatt C/ 11- Edwards J/ 12- Edwards J/ 21- Curran S/	4	05:24	4	03:41	01:43	2-5	-3	0	0	1	1	0.6667
2- Terrell N/ 5- Wyatt C/ 11- Edwards J/ 12- Edwards J/ 22- Baskerville S/	4	03:41	4	01:20	02:21	0-2	-2	2	0	0	0	0.0000
0- Meadows C/ 3- Zavala N/ 14- Hager A/ 15- McNear A/ 30- Pifher T/	4	01:20	4	00:00	01:20	2-2	0	0	1	1	0	0.8197





**High Point at Clemson**

03/16/23 Littlejohn Coliseum, Clemson  
2022-23 Women's Basketball

**Game Time:** 7:00 PM  
**Game Duration:** 1:40  
**Attendance:** 437

**Officials:** Carla Fountain, Kristen Bell, Tommi Paris

**Clemson**

Lineup	Quarter On	Time On	Quarter Off	Time Off	Time on Court	Score	Score Diff	Reb	Stl	Tov	Ass	PPP
0- Perpignan B/2- Bradford D/5- Robinson A/12- Hank H/22- Whitehorn R/	1	10:00	1	07:30	02:30	8-0	8	3	1	0	1	1.6393
0- Perpignan B/2- Bradford D/5- Robinson A/21- Inyang E/22- Whitehorn R/	1	07:30	1	05:59	01:31	2-4	-2	1	0	1	1	0.6667
2- Bradford D/5- Robinson A/15- Gaines K/21- Inyang E/24- Douglas A/	1	05:59	1	05:16	00:43	0-0	0	2	0	1	0	0.0000
2- Bradford D/3- Elmore M/15- Gaines K/21- Inyang E/24- Douglas A/	1	05:16	1	02:11	03:05	9-5	4	4	0	1	2	1.5306
0- Perpignan B/5- Robinson A/12- Hank H/22- Whitehorn R/30- Ott M/	1	02:11	1	01:49	00:22	0-0	0	0	0	0	0	0.0000
0- Perpignan B/5- Robinson A/21- Inyang E/22- Whitehorn R/30- Ott M/	1	01:49	2	10:00	01:49	2-2	0	2	0	0	0	0.6667
0- Perpignan B/2- Bradford D/3- Elmore M/5- Robinson A/22- Whitehorn R/	2	10:00	2	07:03	02:57	7-0	7	6	0	3	1	1.1667
0- Perpignan B/3- Elmore M/5- Robinson A/22- Whitehorn R/24- Douglas A/	2	07:03	2	04:20	02:43	4-2	2	2	1	0	1	1.0000
2- Bradford D/12- Hank H/15- Gaines K/21- Inyang E/24- Douglas A/	2	04:20	2	02:49	01:31	0-3	-3	1	0	1	0	0.0000
2- Bradford D/3- Elmore M/5- Robinson A/12- Hank H/24- Douglas A/	2	02:49	2	01:13	01:36	4-6	-2	0	0	1	0	1.3889
0- Perpignan B/2- Bradford D/3- Elmore M/5- Robinson A/12- Hank H/	2	01:13	2	01:13	00:00	0-0	0	0	0	0	0	0.0000
0- Perpignan B/2- Bradford D/3- Elmore M/5- Robinson A/22- Whitehorn R/	2	01:13	2	00:44	00:29	0-2	-2	0	0	1	0	0.0000
0- Perpignan B/2- Bradford D/3- Elmore M/21- Inyang E/22- Whitehorn R/	2	00:44	2	00:04	00:39	0-2	-2	0	0	0	0	0.0000
0- Perpignan B/2- Bradford D/3- Elmore M/15- Gaines K/22- Whitehorn R/	2	00:04	3	10:00	00:05	2-0	2	0	1	0	0	2.2727
0- Perpignan B/2- Bradford D/5- Robinson A/12- Hank H/22- Whitehorn R/	3	10:00	3	06:51	03:09	4-3	1	4	0	2	1	0.6667
0- Perpignan B/2- Bradford D/5- Robinson A/21- Inyang E/22- Whitehorn R/	3	06:51	3	05:37	01:14	3-2	1	2	0	0	1	3.0000
2- Bradford D/3- Elmore M/15- Gaines K/21- Inyang E/24- Douglas A/	3	05:37	3	01:46	03:51	6-8	-2	4	1	1	2	1.0000
0- Perpignan B/3- Elmore M/5- Robinson A/22- Whitehorn R/30- Ott M/	3	01:46	4	08:14	03:32	4-3	1	3	0	1	2	0.6667
0- Perpignan B/2- Bradford D/3- Elmore M/5- Robinson A/22- Whitehorn R/	4	08:14	4	07:07	01:07	0-0	0	2	0	0	0	0.0000
2- Bradford D/3- Elmore M/12- Hank H/22- Whitehorn R/24- Douglas A/	4	07:07	4	04:36	02:31	5-2	3	4	0	2	1	1.2500
0- Perpignan B/2- Bradford D/5- Robinson A/21- Inyang E/22- Whitehorn R/	4	04:36	4	02:26	02:10	4-0	4	2	0	0	1	1.3333
0- Perpignan B/2- Bradford D/3- Elmore M/21- Inyang E/22- Whitehorn R/	4	02:26	4	01:20	01:06	0-0	0	1	0	0	0	0.0000
12- Hank H/15- Gaines K/21- Inyang E/24- Douglas A/30- Ott M/	4	01:20	4	00:00	01:20	2-2	0	3	0	1	0	1.0000



**High Point at Clemson**

03/16/23 Littlejohn Coliseum, Clemson  
2022-23 Women's Basketball

**Game Time:** 7:00 PM  
**Game Duration:** 1:40  
**Attendance:** 437

**Officials:** Carla Fountain, Kristen Bell, Tommi Paris

**High Point**

Lineup	Time	Score	Score Diff	Pts/Min	Reb	Stl	Tov	Ass	PPP
5- Wyatt C/ 11- Edwards J/ 12- Edwards J/ 21- Curran S/ 22- Baskerville S/	08:55	15-18	-3	1.6822	4	1	1	5	1.0714
2- Terrell N/ 5- Wyatt C/ 11- Edwards J/ 12- Edwards J/ 21- Curran S/	08:51	9-19	-10	1.0169	7	2	2	2	0.5668
11- Edwards J/ 12- Edwards J/ 15- McNear A/ 21- Curran S/ 22- Baskerville S/	08:00	13-10	3	1.6250	8	0	2	2	1.0093
5- Wyatt C/ 11- Edwards J/ 12- Edwards J/ 14- Hager A/ 22- Baskerville S/	05:08	2-9	-7	0.3896	2	2	2	0	0.2222
2- Terrell N/ 11- Edwards J/ 12- Edwards J/ 15- McNear A/ 21- Curran S/	04:21	5-6	-1	1.1494	3	1	2	2	0.6250
2- Terrell N/ 5- Wyatt C/ 11- Edwards J/ 12- Edwards J/ 22- Baskerville S/	02:21	0-2	-2	0.0000	2	0	0	0	0.0000
0- Meadows C/ 3- Zavala N/ 14- Hager A/ 15- McNear A/ 30- Pifher T/	01:20	2-2	0	1.5000	0	1	1	0	0.8197
2- Terrell N/ 11- Edwards J/ 12- Edwards J/ 14- Hager A/ 15- McNear A/	01:04	0-0	0	0.0000	2	0	0	0	0.0000



**High Point at Clemson**

03/16/23 Littlejohn Coliseum, Clemson  
2022-23 Women's Basketball

**Game Time:** 7:00 PM  
**Game Duration:** 1:40  
**Attendance:** 437

**Officials:** Carla Fountain, Kristen Bell, Tommi Paris

**Clemson**

Lineup	Time	Score	Score Diff	Pts/Min	Reb	Stl	Tov	Ass	PPP
2- Bradford D/3- Elmore M/15- Gaines K/21- Inyang E/24- Douglas A/	06:56	15-13	2	2.1635	8	1	2	4	1.2626
0- Perpignan B/2- Bradford D/5- Robinson A/12- Hank H/22- Whitehorn R/	05:39	12-3	9	2.1239	7	1	2	2	1.1029
0- Perpignan B/2- Bradford D/5- Robinson A/21- Inyang E/22- Whitehorn R/	04:55	9-6	3	1.8305	5	0	1	3	1.2857
0- Perpignan B/2- Bradford D/3- Elmore M/5- Robinson A/22- Whitehorn R/	04:33	7-2	5	1.5385	8	0	4	1	0.7778
0- Perpignan B/3- Elmore M/5- Robinson A/22- Whitehorn R/30- Ott M/	03:32	4-3	1	1.1321	3	0	1	2	0.6667
0- Perpignan B/3- Elmore M/5- Robinson A/22- Whitehorn R/24- Douglas A/	02:43	4-2	2	1.4724	2	1	0	1	1.0000
2- Bradford D/3- Elmore M/12- Hank H/22- Whitehorn R/24- Douglas A/	02:31	5-2	3	1.9868	4	0	2	1	1.2500
0- Perpignan B/5- Robinson A/21- Inyang E/22- Whitehorn R/30- Ott M/	01:49	2-2	0	1.1009	2	0	0	0	0.6667
0- Perpignan B/2- Bradford D/3- Elmore M/21- Inyang E/22- Whitehorn R/	01:45	0-2	-2	0.0000	1	0	0	0	0.0000
2- Bradford D/3- Elmore M/5- Robinson A/12- Hank H/24- Douglas A/	01:36	4-6	-2	2.5000	0	0	1	0	1.3889
2- Bradford D/12- Hank H/15- Gaines K/21- Inyang E/24- Douglas A/	01:31	0-3	-3	0.0000	1	0	1	0	0.0000
12- Hank H/15- Gaines K/21- Inyang E/24- Douglas A/30- Ott M/	01:20	2-2	0	1.5000	3	0	1	0	1.0000
2- Bradford D/5- Robinson A/15- Gaines K/21- Inyang E/24- Douglas A/	00:43	0-0	0	0.0000	2	0	1	0	0.0000
0- Perpignan B/5- Robinson A/12- Hank H/22- Whitehorn R/30- Ott M/	00:22	0-0	0	0.0000	0	0	0	0	0.0000
0- Perpignan B/2- Bradford D/3- Elmore M/15- Gaines K/22- Whitehorn R/	00:05	2-0	2	24.0000	0	1	0	0	2.2727
0- Perpignan B/2- Bradford D/3- Elmore M/5- Robinson A/12- Hank H/	00:00	0-0	0	NaN	0	0	0	0	0.0000