



Officials: Dee Kantner, Mark McClenney, Ashlee Goode

North Carolina - 69

Record: 16-5 (7-3)

NO.	Name	F	Min	FG			3P			FT			Rebounds			Fouls		TP	AS	TO	ST	Blocks		+/-
				M-A	M-A	M-A	OR	DR	TOT	PF	FD	BS	BA											
31	Anya Poole	F	26:06	3-5	0-0	0-0	3	2	5	2	0	6	0	2	1	0	1	0	1	0	1	14		
1	Alyssa Ustby	G	32:09	3-4	0-0	3-4	1	10	11	4	4	9	1	6	3	0	0	17						
2	Paulina Paris	G	32:43	7-14	6-12	2-4	1	0	1	1	3	22	1	3	5	0	1	13						
3	Kennedy Todd-Williams	G	32:04	5-14	2-7	3-5	1	5	6	3	3	15	1	1	2	0	0	13						
25	Deja Kelly	G	38:17	2-10	0-4	5-8	1	5	6	1	8	9	6	5	2	0	0	14						
14	Kayla McPherson		16:56	3-7	1-3	1-2	0	2	2	1	3	8	1	2	2	0	1	-7						
20	Destiny Adams		09:41	0-0	0-0	0-2	0	1	1	3	1	0	0	0	1	0	0	-5						
0	Alexandra Zelaya		03:32	0-2	0-1	0-0	0	0	0	1	0	0	0	0	0	0	0	-1						
13	Teonni Key		08:32	0-0	0-0	0-0	0	1	1	2	0	0	1	2	0	0	0	-3						
Team							3	6	9			0		1										
<b>Totals</b>				23-56	9-27	14-25	10	32	42	18	22	69	11	22	16	0	3	11						

Technical Fouls: Team 3<sup>rd</sup> 2:07

Shooting By Period		
1 <sup>st</sup> FG%	7-16	43.8%
3PT%	3-10	30.0%
FT%	3-5	60%
2 <sup>nd</sup> FG%	5-13	38.5%
3PT%	3-7	42.9%
FT%	3-9	33.3%
3 <sup>rd</sup> FG%	3-15	20.0%
3PT%	1-5	20.0%
FT%	0-0	0%
4 <sup>th</sup> FG%	8-12	66.7%
3PT%	2-5	40.0%
FT%	8-11	72.7%
GM FG%	23-56	41.1%
3PT%	9-27	33.3%
FT%	14-25	56.0%

Dead Ball Rebounds: 6, 1

Clemson - 58

Record: 13-10 (4-7)

NO.	Name	F	Min	FG			3P			FT			Rebounds			Fouls		TP	AS	TO	ST	Blocks		+/-
				M-A	M-A	M-A	OR	DR	TOT	PF	FD	BS	BA											
5	Amari Robinson	F	32:27	4-9	0-3	2-3	1	4	5	4	4	10	1	1	1	0	0	-18						
12	Hannah Hank	C	32:11	2-6	2-3	1-2	0	6	6	2	2	7	1	1	3	0	0	-3						
0	Brie Perpignan	G	29:33	4-10	0-3	1-2	0	1	1	4	1	9	2	3	1	0	0	-12						
2	Daisha Bradford	G	29:56	4-13	2-7	4-5	0	6	6	2	4	14	3	8	4	1	0	-1						
22	Ruby Whitehorn	G	27:04	2-9	0-1	0-2	1	6	7	2	2	4	2	4	1	0	0	-20						
21	Eno Inyang		12:20	3-5	0-0	0-0	4	1	5	4	0	6	0	2	0	2	0	-1						
24	Ale'Jah Douglas		18:32	1-5	1-4	0-0	0	1	1	2	2	3	3	1	1	0	0	-5						
30	Madi Ott		03:52	1-1	1-1	0-0	0	0	0	0	0	3	0	0	0	0	0	0						
15	Kionna Gaines		10:35	1-2	0-0	0-1	1	2	3	0	1	2	2	1	1	0	0	6						
3	MaKayla Elmore		03:30	0-0	0-0	0-0	1	1	2	2	2	0	0	0	0	0	0	-1						
Team							0	0	0			0		0										
<b>Totals</b>				22-60	6-22	8-15	8	28	36	22	18	58	14	21	12	3	0	-11						

Technical Fouls: NONE

Shooting By Period		
1 <sup>st</sup> FG%	4-14	28.6%
3PT%	1-5	20.0%
FT%	0-2	0%
2 <sup>nd</sup> FG%	2-12	16.7%
3PT%	1-7	14.3%
FT%	3-7	42.9%
3 <sup>rd</sup> FG%	8-17	47.1%
3PT%	1-5	20.0%
FT%	5-6	83.3%
4 <sup>th</sup> FG%	8-17	47.1%
3PT%	3-5	60.0%
FT%	0-0	0%
GM FG%	22-60	36.7%
3PT%	6-22	27.3%
FT%	8-15	53.3%

Dead Ball Rebounds: 4, 0

	UNC	CU
Biggest lead	22 (3 <sup>rd</sup> 8:47)	0 (1 <sup>st</sup> 10:00)
Best Scoring Run	10 (4 <sup>th</sup> 5:03)	17 (3 <sup>rd</sup> 1:59)
Lead Changes	0	
Times Tied	0	
Time with Lead	38:39	00:00

	UNC	CU
Points from	UNC	CU
Turnovers	20	22
Paint	22	26
Second Chance	5	8
Fast Breaks	19	14
Bench	8	14

	Period by Period Scoring				
	1st	2nd	3rd	4th	TOT
UNC	20	16	7	26	69
CU	9	8	22	19	58



**North Carolina at Clemson**

01/29/23 Littlejohn Coliseum, Clemson  
2022-23 Women's Basketball

Officials: Dee Kantner, Mark McClenney, Ashlee Goode

**Period 1**

**Quarter Starters:**

<b>CU</b>	0 Perpignan B	2 Bradford D	5 Robinson A	12 Hank H	22 Whitehorn R
<b>UNC</b>	1 Ustby A	2 Paris P	3 Todd-Williams K	25 Kelly D	31 Poole A

Game Time	CU	Score	Diff	UNC
10:00	12 HANK H jumpball lost			31 POOLE A jumpball won
09:45	2 BRADFORD D foul drawn (1)			2 PARIS P foul offensive (1 - 1)
09:45				2 PARIS P turnover offensive (1)
09:26	5 ROBINSON A turnover bad pass (1)			2 PARIS P steal (1)
09:06				25 KELLY D 2pt FG from turnover outside the paint, jump shot missed
09:03				offensive rebound (1)
08:54				2 PARIS P 3pt FG from turnover second chance, jump shot missed
08:51	12 HANK H defensive rebound (1)			
08:44	22 WHITEHORN R turnover lost ball (1)			2 PARIS P steal (2)
08:39		<b>0-2</b>	<b>-2</b>	3 TODD-WILLIAMS K 2pt FG fast break from turnover outside the paint, jump shot made (2)
08:39				2 PARIS P assist (1)
08:26	2 BRADFORD D turnover bad pass (1)			1 USTBY A steal (1)
08:22		<b>0-4</b>	<b>-4</b>	1 USTBY A 2pt FG fast break from turnover in the paint, layup made (2)
08:07	2 BRADFORD D turnover bad pass (2)			31 POOLE A steal (1)
08:02	2 BRADFORD D foul shooting (1 - 1)			25 KELLY D foul drawn (1)
08:02		<b>0-5</b>	<b>-5</b>	25 KELLY D free throw fast break 1 - 2 made (1)
08:02		<b>0-6</b>	<b>-6</b>	25 KELLY D free throw fast break 2 - 2 made (2)
07:38	12 HANK H 2pt FG in the paint, layup missed			
07:36				1 USTBY A defensive rebound (1)
07:33		<b>0-8</b>	<b>-8</b>	3 TODD-WILLIAMS K 2pt FG fast break in the paint, layup made (4)
07:33				1 USTBY A assist (1)
07:32	Timeout 30 Sec			
07:32				Timeout media
07:14	22 WHITEHORN R 2pt FG outside the paint, jump shot missed			
07:12	5 ROBINSON A offensive rebound (1)			
06:57	0 PERPIGNAN B 2pt FG second chance outside the paint, jump shot made (2)	<b>2-8</b>	<b>-6</b>	
06:57	22 WHITEHORN R assist (1)			
06:38		<b>2-11</b>	<b>-9</b>	3 TODD-WILLIAMS K 3pt FG , jump shot made (7)
06:38				25 KELLY D assist (1)
06:23	2 BRADFORD D 3pt FG , jump shot missed			
06:18				1 USTBY A defensive rebound (2)
06:18	22 WHITEHORN R steal (1)			1 USTBY A turnover lost ball (1)
06:12	5 ROBINSON A 2pt FG fast break from turnover in the paint, layup made (2)	<b>4-11</b>	<b>-7</b>	
06:12	22 WHITEHORN R assist (2)			
05:55	5 ROBINSON A steal (1)			2 PARIS P turnover bad pass (2)
05:45	0 PERPIGNAN B turnover bad pass (1)			
05:45	2 BRADFORD D substitution out			
05:45	5 ROBINSON A substitution out			



**North Carolina at Clemson**

01/29/23 Littlejohn Coliseum, Clemson  
2022-23 Women's Basketball

**Game Time:** 4:00 PM  
**Game Duration:** 2:11  
**Attendance:** 2,556

**Officials:** Dee Kantner, Mark McClenney, Ashlee Goode

Game Time	CU	Score	Diff	UNC
05:45	21 INYANG E substitution in			
05:45	24 DOUGLAS A substitution in			
05:30		<b>4-14</b>	<b>-10</b>	3 TODD-WILLIAMS K 3pt FG from turnover, jump shot made (10)
05:30				25 KELLY D assist (2)
04:59	0 PERPIGNAN B 2pt FG in the paint, jump shot missed			
04:56				31 POOLE A defensive rebound (1)
04:48				3 TODD-WILLIAMS K 3pt FG , jump shot missed
04:44	12 HANK H defensive rebound (2)			
04:39	0 PERPIGNAN B substitution out			
04:39	22 WHITEHORN R substitution out			
04:39	2 BRADFORD D substitution in			
04:39	30 OTT M substitution in			
04:39				2 PARIS P substitution out
04:39				31 POOLE A substitution out
04:39				14 MCPHERSON K substitution in
04:39				20 ADAMS D substitution in
04:30	2 BRADFORD D 3pt FG , jump shot made (3)	<b>7-14</b>	<b>-7</b>	
04:30	24 DOUGLAS A assist (1)			
04:14				14 MCPHERSON K 3pt FG , jump shot missed
04:11				offensive rebound (5)
04:11	12 HANK H substitution out			
04:11	5 ROBINSON A substitution in			
03:58				3 TODD-WILLIAMS K 3pt FG second chance, jump shot missed
03:54	2 BRADFORD D defensive rebound (1)			
03:39	5 ROBINSON A 3pt FG , jump shot missed			
03:36				defensive rebound (6)
03:36	30 OTT M substitution out			
03:36	22 WHITEHORN R substitution in			
03:30	22 WHITEHORN R foul personal (1 - 2)			25 KELLY D foul drawn (2)
03:25	2 BRADFORD D steal (1)			14 MCPHERSON K turnover lost ball (1)
03:17	21 INYANG E 2pt FG from turnover in the paint, layup missed			
03:13				3 TODD-WILLIAMS K defensive rebound (1)
03:13	21 INYANG E foul personal (1 - 3)			1 USTBY A foul drawn (1)
02:48				14 MCPHERSON K 3pt FG , jump shot missed
02:45	5 ROBINSON A defensive rebound (2)			
02:45	jump ball situation			
02:34	24 DOUGLAS A foul drawn (1)			14 MCPHERSON K foul personal (1 - 2)
02:34	21 INYANG E substitution out			
02:34	12 HANK H substitution in			
02:23	22 WHITEHORN R foul drawn (1)			1 USTBY A foul shooting (1 - 3)
02:23	22 WHITEHORN R free throw 1 - 2 missed			
02:23	offensive dead ball rebound (1)			
02:23	22 WHITEHORN R free throw 2 - 2 missed			
02:22				1 USTBY A defensive rebound (3)
02:09		<b>7-16</b>	<b>-9</b>	14 MCPHERSON K 2pt FG in the paint, layup made (2)
02:09	5 ROBINSON A foul shooting (1 - 4)			14 MCPHERSON K foul drawn (1)
02:09	24 DOUGLAS A substitution out			
02:09	0 PERPIGNAN B substitution in			



Official Basketball Play by Play - 1st Period

**North Carolina at Clemson**

01/29/23 Littlejohn Coliseum, Clemson  
2022-23 Women's Basketball

**Game Time:** 4:00 PM

**Game Duration:** 2:11

**Attendance:** 2,556

**Officials:** Dee Kantner, Mark McClenney, Ashlee Goode

Game Time	CU	Score	Diff	UNC
02:09				3 TODD-WILLIAMS K substitution out
02:09				2 PARIS P substitution in
02:09		<b>7-17</b>	<b>-10</b>	14 MCPHERSON K free throw 1 - 1 made (3)
01:54	5 ROBINSON A 2pt FG outside the paint, jump shot missed			
01:52				20 ADAMS D defensive rebound (1)
01:52	12 HANK H foul personal (1 - 5)			20 ADAMS D foul drawn (1)
01:52				20 ADAMS D free throw fast break 1 - 2 missed
01:52				offensive dead ball rebound (1)
01:52				20 ADAMS D free throw fast break 2 - 2 missed
01:50	2 BRADFORD D defensive rebound (2)			
01:40	2 BRADFORD D turnover bad pass (3)			20 ADAMS D steal (1)
01:34				25 KELLY D 3pt FG from turnover, jump shot missed
01:29	2 BRADFORD D defensive rebound (3)			
01:23	22 WHITEHORN R 2pt FG outside the paint, jump shot made (2)	<b>9-17</b>	<b>-8</b>	
01:23	2 BRADFORD D assist (1)			
01:13				14 MCPHERSON K 2pt FG in the paint, layup missed
01:11	22 WHITEHORN R defensive rebound (1)			
01:08	22 WHITEHORN R 2pt FG in the paint, jump shot missed			
01:05				1 USTBY A defensive rebound (4)
00:51				2 PARIS P 3pt FG , jump shot missed
00:48	12 HANK H defensive rebound (3)			
00:39	0 PERPIGNAN B 3pt FG , jump shot missed			
00:37				1 USTBY A defensive rebound (5)
00:21		<b>9-20</b>	<b>-11</b>	14 MCPHERSON K 3pt FG , jump shot made (6)
00:02	22 WHITEHORN R 3pt FG , jump shot missed			
00:00				14 MCPHERSON K defensive rebound (1)
<b>END OF PERIOD</b>				
<b>CU 9-20 UNC</b>				



**North Carolina at Clemson**

01/29/23 Littlejohn Coliseum, Clemson  
2022-23 Women's Basketball

Game Time: 4:00 PM  
Game Duration: 2:11  
Attendance: 2,556

Officials: Dee Kantner, Mark McClenney, Ashlee Goode

**North Carolina - 20**

NO.	Name	F/G	Min	FG	3P	FT	Rebounds			Fouls		TP	AS	TO	ST	Blocks		+/-
							M-A	M-A	M-A	OR	DR					TOT	PF	
31	Anya Poole	F	05:21	0-0	0-0	0-0	0	1	1	0	0	0	0	0	1	0	0	10
1	Alyssa Ustby	G	10:00	1-1	0-0	0-0	0	5	5	1	1	2	1	1	1	0	0	11
2	Paulina Paris	G	07:30	0-2	0-2	0-0	0	0	0	1	0	0	1	2	2	0	0	12
3	Kennedy Todd-Williams	G	07:51	4-6	2-4	0-0	0	1	1	0	0	10	0	0	0	0	0	9
25	Deja Kelly	G	10:00	0-2	0-1	2-2	0	0	0	0	2	2	2	0	0	0	0	11
14	Kayla McPherson		04:39	2-5	1-3	1-1	0	1	1	1	1	6	0	1	0	0	0	1
20	Destiny Adams		04:39	0-0	0-0	0-2	0	1	1	0	1	0	0	0	1	0	0	1
Team							2	1	3			0		0				
<b>Totals</b>				7-16	3-10	3-5	2	10	12	3	5	20	4	4	5	0	0	11

Shooting By Period		
1st FG%	7-16	43.8%
3PT%	3-10	30.0%
FT%	3-5	60%
GM FG%	7-16	43.8%
3PT%	3-10	30.0%
FT%	3-5	60.0%

Dead Ball Rebounds: 1, 0

Technical Fouls::NONE

**Clemson - 9**

NO.	Name	F/G	Min	FG	3P	FT	Rebounds			Fouls		TP	AS	TO	ST	Blocks		+/-
							M-A	M-A	M-A	OR	DR					TOT	PF	
5	Amari Robinson	F	08:26	1-3	0-1	0-0	1	1	2	1	0	2	0	1	1	0	0	-11
12	Hannah Hank	C	08:23	0-1	0-0	0-0	0	3	3	1	0	0	0	0	0	0	0	-11
0	Brie Perpignan	G	07:30	1-3	0-1	0-0	0	0	0	0	0	2	0	1	0	0	0	-12
2	Daisha Bradford	G	08:54	1-2	1-2	0-0	0	3	3	1	1	3	1	3	1	0	0	-8
22	Ruby Whitehorn	G	08:57	1-4	0-1	0-2	0	1	1	1	1	2	2	1	1	0	0	-14
21	Eno Inyang		03:11	0-1	0-0	0-0	0	0	0	1	0	0	0	0	0	0	0	0
24	Ale'Jah Douglas		03:36	0-0	0-0	0-0	0	0	0	0	1	0	1	0	0	0	0	-2
30	Madi Ott		01:03	0-0	0-0	0-0	0	0	0	0	0	0	0	0	0	0	0	3
Team							0	0	0			0		0				
<b>Totals</b>				4-14	1-5	0-2	1	8	9	5	3	9	4	6	3	0	0	-11

Shooting By Period		
1st FG%	4-14	28.6%
3PT%	1-5	20.0%
FT%	0-2	0%
GM FG%	4-14	28.6%
3PT%	1-5	20.0%
FT%	0-2	0.0%

Dead Ball Rebounds: 1, 0

Technical Fouls::NONE

	UNC	CU
Biggest lead	11 (1st 0:21)	0 (1st 10:00)
Best Scoring Run	8(1st 7:33)	3(1st 4:30)
Lead Changes	0	
Times Tied	0	
Time with Lead	08:39	00:00

Points from	UNC	CU
Turnovers	9	2
Paint	6	2
Second Chance	0	2
Fast Breaks	8	2
Bench	6	0

	Period by Period Scoring				
	1st	2nd	3rd	4th	TOT
UNC	20	16	7	26	69
CU	9	8	22	19	58



**North Carolina at Clemson**

01/29/23 Littlejohn Coliseum, Clemson  
2022-23 Women's Basketball

Officials: Dee Kantner, Mark McClenney, Ashlee Goode

**Period 2**

**Quarter Starters:**

<b>CU</b>	0 Perpignan B	2 Bradford D	12 Hank H	15 Gaines K	21 Inyang E
<b>UNC</b>	0 Zelaya A	2 Paris P	3 Todd-Williams K	13 Key T	25 Kelly D

Game Time	CU	Score	Diff	UNC
10:00	5 ROBINSON A substitution out			
10:00	22 WHITEHORN R substitution out			
10:00	15 GAINES K substitution in			
10:00	21 INYANG E substitution in			
10:00				1 USTBY A substitution out
10:00				14 MCPHERSON K substitution out
10:00				20 ADAMS D substitution out
10:00				0 ZELAYA A substitution in
10:00				3 TODD-WILLIAMS K substitution in
10:00				13 KEY T substitution in
09:34				2 PARIS P 2pt FG outside the paint, jump shot blocked
09:34	21 INYANG E block (1)			
09:31				2 PARIS P offensive rebound (1)
09:31	12 HANK H foul drawn (1)			13 KEY T foul offensive (1 - 1)
09:31				13 KEY T turnover offensive (1)
09:13	2 BRADFORD D 2pt FG from turnover outside the paint, jump shot missed			
09:10				13 KEY T defensive rebound (1)
08:49				25 KELLY D turnover lost ball (1)
08:49	21 INYANG E substitution out			
08:49	5 ROBINSON A substitution in			
08:34	2 BRADFORD D turnover travel (4)			
08:03				0 ZELAYA A 3pt FG from turnover, jump shot missed
08:01	15 GAINES K defensive rebound (1)			
07:53	15 GAINES K 2pt FG outside the paint, jump shot missed			
07:49				25 KELLY D defensive rebound (1)
07:47				13 KEY T turnover lost ball (2)
07:47	2 BRADFORD D substitution out			
07:47	24 DOUGLAS A substitution in			
07:32	12 HANK H foul drawn (2)			0 ZELAYA A foul shooting (1 - 2)
07:32	12 HANK H free throw 1 - 2 missed			
07:32	offensive dead ball rebound (2)			
07:32	12 HANK H free throw 2 - 2 made (1)	<b>10-20</b>	<b>-10</b>	
07:12				2 PARIS P 3pt FG , jump shot missed
07:08	24 DOUGLAS A defensive rebound (1)			
07:01	24 DOUGLAS A turnover lost ball (1)			2 PARIS P steal (3)
06:48				0 ZELAYA A 2pt FG from turnover outside the paint, jump shot missed
06:44	15 GAINES K defensive rebound (2)			
06:32	15 GAINES K turnover lost ball (1)			2 PARIS P steal (4)
06:28	24 DOUGLAS A foul shooting (1 - 1)			2 PARIS P foul drawn (1)
06:28	5 ROBINSON A substitution out			
06:28	15 GAINES K substitution out			
06:28	3 ELMORE M substitution in			



**North Carolina at Clemson**

01/29/23 Littlejohn Coliseum, Clemson  
2022-23 Women's Basketball

**Game Time:** 4:00 PM  
**Game Duration:** 2:11  
**Attendance:** 2,556

**Officials:** Dee Kantner, Mark McClenney, Ashlee Goode

Game Time	CU	Score	Diff	UNC
06:28	22 WHITEHORN R substitution in			
06:28				0 ZELAYA A substitution out
06:28				13 KEY T substitution out
06:28				25 KELLY D substitution out
06:28				1 USTBY A substitution in
06:28				14 MCPHERSON K substitution in
06:28				31 POOLE A substitution in
06:28				2 PARIS P free throw fast break 1 - 2 missed
06:28				offensive dead ball rebound (2)
06:27				2 PARIS P free throw fast break 2 - 2 missed
06:26	22 WHITEHORN R defensive rebound (2)			
06:11	22 WHITEHORN R turnover (2)			
06:04				1 USTBY A 2pt FG from turnover outside the paint, jump shot missed
06:02	3 ELMORE M defensive rebound (1)			
06:02	3 ELMORE M foul drawn (1)			31 POOLE A foul personal (1 - 3)
05:41	12 HANK H 3pt FG , jump shot missed			
05:38	3 ELMORE M offensive rebound (2)			
05:38	3 ELMORE M foul drawn (2)			1 USTBY A foul personal (2 - 4)
05:37	0 PERPIGNAN B turnover bad pass (2)			2 PARIS P steal (5)
05:32				2 PARIS P turnover bad pass (3)
05:32	0 PERPIGNAN B substitution out			
05:32	12 HANK H substitution out			
05:32	2 BRADFORD D substitution in			
05:32	5 ROBINSON A substitution in			
05:17	2 BRADFORD D 3pt FG from turnover, jump shot made (6)	<b>13-20</b>	<b>-7</b>	
05:17	24 DOUGLAS A assist (2)			
04:58				3 TODD-WILLIAMS K 3pt FG , jump shot missed
04:54				31 POOLE A offensive rebound (2)
04:45	3 ELMORE M foul shooting (1 - 2)			1 USTBY A foul drawn (2)
04:45	Timeout media			
04:45				2 PARIS P substitution out
04:45				25 KELLY D substitution in
04:45				1 USTBY A free throw 1 - 2 missed
04:45				offensive dead ball rebound (3)
04:45		<b>13-21</b>	<b>-8</b>	1 USTBY A free throw 2 - 2 made (3)
04:32	2 BRADFORD D 3pt FG , jump shot missed			
04:29				1 USTBY A defensive rebound (6)
04:21				25 KELLY D 2pt FG outside the paint, jump shot missed
04:18	5 ROBINSON A defensive rebound (3)			
03:54	24 DOUGLAS A 3pt FG , jump shot missed			
03:51				1 USTBY A defensive rebound (7)
03:41		<b>13-23</b>	<b>-10</b>	31 POOLE A 2pt FG in the paint, layup made (2)
03:29	5 ROBINSON A 3pt FG , jump shot missed			
03:26				14 MCPHERSON K defensive rebound (2)
03:26	24 DOUGLAS A foul personal (2 - 3)			14 MCPHERSON K foul drawn (2)
03:26	3 ELMORE M substitution out			
03:26	24 DOUGLAS A substitution out			
03:26	0 PERPIGNAN B substitution in			



**North Carolina at Clemson**

01/29/23 Littlejohn Coliseum, Clemson  
2022-23 Women's Basketball

**Game Time:** 4:00 PM  
**Game Duration:** 2:11  
**Attendance:** 2,556

**Officials:** Dee Kantner, Mark McClenney, Ashlee Goode

Game Time	CU	Score	Diff	UNC
03:26	12 HANK H substitution in			
03:17		<b>13-25</b>	<b>-12</b>	14 MCPHERSON K 2pt FG in the paint, layup made (8)
03:17	2 BRADFORD D foul shooting (2 - 4)			14 MCPHERSON K foul drawn (3)
03:17				14 MCPHERSON K free throw 1 - 1 missed
03:16	5 ROBINSON A defensive rebound (4)			
03:03	2 BRADFORD D turnover bad pass (5)			14 MCPHERSON K steal (1)
02:56				25 KELLY D 3pt FG from turnover, jump shot missed
02:54	22 WHITEHORN R defensive rebound (3)			
02:51	22 WHITEHORN R 2pt FG in the paint, layup missed			
02:48				3 TODD-WILLIAMS K defensive rebound (2)
02:43	0 PERPIGNAN B foul personal (1 - 5)			3 TODD-WILLIAMS K foul drawn (1)
02:43	2 BRADFORD D substitution out			
02:43	30 OTT M substitution in			
02:43				14 MCPHERSON K substitution out
02:43				2 PARIS P substitution in
02:43		<b>13-26</b>	<b>-13</b>	3 TODD-WILLIAMS K free throw fast break 1 - 2 made (11)
02:43				3 TODD-WILLIAMS K free throw fast break 2 - 2 missed
02:41				3 TODD-WILLIAMS K offensive rebound (3)
02:25				31 POOLE A turnover 3 seconds (1)
02:13	0 PERPIGNAN B foul drawn (1)			31 POOLE A foul personal (2 - 5)
02:13	0 PERPIGNAN B free throw 1 - 2 missed			
02:13	offensive dead ball rebound (3)			
02:13	0 PERPIGNAN B free throw 2 - 2 made (3)	<b>14-26</b>	<b>-12</b>	
01:56				1 USTBY A turnover travel (2)
01:56				31 POOLE A substitution out
01:56				13 KEY T substitution in
01:44	5 ROBINSON A 3pt FG from turnover, jump shot missed			
01:41				1 USTBY A defensive rebound (8)
01:33		<b>14-29</b>	<b>-15</b>	2 PARIS P 3pt FG , jump shot made (3)
01:33				25 KELLY D assist (3)
01:18	22 WHITEHORN R 2pt FG outside the paint, jump shot missed			
01:15				defensive rebound (23)
01:15	0 PERPIGNAN B substitution out			
01:15	24 DOUGLAS A substitution in			
01:15				1 USTBY A substitution out
01:15				20 ADAMS D substitution in
01:15	22 WHITEHORN R substitution out			
01:15	15 GAINES K substitution in			
01:02		<b>14-32</b>	<b>-18</b>	2 PARIS P 3pt FG , jump shot made (6)
01:02				25 KELLY D assist (4)
00:44	15 GAINES K 2pt FG in the paint, layup made (2)	<b>16-32</b>	<b>-16</b>	
00:44	15 GAINES K foul drawn (1)			3 TODD-WILLIAMS K foul shooting (1 - 6)
00:44	30 OTT M substitution out			
00:44	0 PERPIGNAN B substitution in			
00:44	15 GAINES K free throw 1 - 1 missed			
00:43				defensive rebound (24)
00:31		<b>16-35</b>	<b>-19</b>	2 PARIS P 3pt FG , jump shot made (9)
00:31				13 KEY T assist (1)
00:13	5 ROBINSON A foul drawn (1)			13 KEY T foul personal (2 - 7)





Official Basketball Play by Play - 2nd Period

### North Carolina at Clemson

01/29/23 Littlejohn Coliseum, Clemson  
2022-23 Women's Basketball

Game Time: 4:00 PM

Game Duration: 2:11

Attendance: 2,556

Officials: Dee Kantner, Mark McClenney, Ashlee Goode

Game Time	CU	Score	Diff	UNC
00:13	15 GAINES K substitution out			
00:13	3 ELMORE M substitution in			
00:13	5 ROBINSON A free throw 1 - 2 missed			
00:13	offensive dead ball rebound (4)			
00:13	5 ROBINSON A free throw 2 - 2 made (3)	17-35	-18	
00:08	5 ROBINSON A foul personal (2 - 6)			25 KELLY D foul drawn (3)
00:08		17-36	-19	25 KELLY D free throw fast break 1 - 2 made (3)
00:08				25 KELLY D free throw fast break 2 - 2 missed
00:07	12 HANK H defensive rebound (4)			
00:00	24 DOUGLAS A 3pt FG , jump shot missed			
00:00				defensive dead ball rebound (4)
<b>END OF PERIOD</b>				
<b>CU 17-36 UNC</b>				



**North Carolina at Clemson**

01/29/23 Littlejohn Coliseum, Clemson  
2022-23 Women's Basketball

Game Time: 4:00 PM  
Game Duration: 2:11  
Attendance: 2,556

Officials: Dee Kantner, Mark McClenney, Ashlee Goode

**North Carolina - 16**

NO.	Name	F/G	Min	FG			Rebounds			Fouls		TP	AS	TO	ST	Blocks		+/-
				M-A	M-A	M-A	OR	DR	TOT	PF	FD					BS	BA	
31	Anya Poole	F	04:32	1-1	0-0	0-0	1	0	1	2	0	2	0	1	0	0	0	2
1	Alyssa Ustby	G	05:13	0-1	0-0	1-2	0	3	3	1	1	1	0	1	0	0	0	5
2	Paulina Paris	G	07:58	3-5	3-4	0-2	1	0	1	0	1	9	0	1	3	0	1	3
3	Kennedy Todd-Williams	G	10:00	0-1	0-1	1-2	1	1	2	1	1	1	0	0	0	0	0	8
25	Deja Kelly	G	08:17	0-2	0-1	1-2	0	1	1	0	1	1	2	1	0	0	0	11
0	Alexandra Zelaya		03:32	0-2	0-1	0-0	0	0	0	1	0	0	0	0	0	0	0	-1
13	Teonni Key		05:28	0-0	0-0	0-0	0	1	1	2	0	0	1	2	0	0	0	6
14	Kayla McPherson		03:45	1-1	0-0	0-1	0	1	1	0	2	2	0	0	1	0	0	2
20	Destiny Adams		01:15	0-0	0-0	0-0	0	0	0	0	0	0	0	0	0	0	0	4
Team							0	2	2		0		0					
<b>Totals</b>				5-13	3-7	3-9	3	9	12	7	6	16	3	6	4	0	1	8

Shooting By Period		
2 <sup>nd</sup> FG%	5-13	38.5%
3PT%	3-7	42.9%
FT%	3-9	33.3%
GM FG%	5-13	38.5%
3PT%	3-7	42.9%
FT%	3-9	33.3%

Dead Ball Rebounds: 2, 1

Technical Fouls::NONE

**Clemson - 8**

NO.	Name	F/G	Min	FG			Rebounds			Fouls		TP	AS	TO	ST	Blocks		+/-
				M-A	M-A	M-A	OR	DR	TOT	PF	FD					BS	BA	
5	Amari Robinson	F	07:53	0-2	0-2	1-2	0	2	2	1	1	1	0	0	0	0	0	-8
12	Hannah Hank	C	07:54	0-1	0-1	1-2	0	1	1	0	2	1	0	0	0	0	0	-8
0	Brie Perpignan	G	07:23	0-0	0-0	1-2	0	0	0	1	1	1	0	1	0	0	0	-7
2	Daisha Bradford	G	05:02	1-3	1-2	0-0	0	0	0	1	0	3	0	2	0	0	0	-2
22	Ruby Whitehorn	G	05:13	0-2	0-0	0-0	0	2	2	0	0	0	0	1	0	0	0	-5
15	Kionna Gaines		04:34	1-2	0-0	0-1	0	2	2	0	1	2	0	1	0	0	0	-3
21	Eno Inyang		01:11	0-0	0-0	0-0	0	0	0	0	0	0	0	0	0	1	0	0
24	Ale'Jah Douglas		05:36	0-2	0-2	0-0	0	1	1	2	0	0	1	1	0	0	0	-3
3	MaKayla Elmore		03:15	0-0	0-0	0-0	1	1	2	1	2	0	0	0	0	0	0	0
30	Madi Ott		01:59	0-0	0-0	0-0	0	0	0	0	0	0	0	0	0	0	0	-4
Team							0	0	0		0		0					
<b>Totals</b>				2-12	1-7	3-7	1	9	10	6	7	8	1	6	0	1	0	-8

Shooting By Period		
2 <sup>nd</sup> FG%	2-12	16.7%
3PT%	1-7	14.3%
FT%	3-7	42.9%
GM FG%	2-12	16.7%
3PT%	1-7	14.3%
FT%	3-7	42.9%

Dead Ball Rebounds: 3, 0

Technical Fouls::NONE

	UNC	CU
Biggest lead	19 (2 <sup>nd</sup> 0:31)	0 (1 <sup>st</sup> 10:00)
Best Scoring Run	6(2 <sup>nd</sup> 2:43)	4(2 <sup>nd</sup> 5:17)
Lead Changes	0	
Times Tied	0	
Time with Lead	09:34	00:00

Points from	UNC	CU
Turnovers	0	5
Paint	4	2
Second Chance	1	0
Fast Breaks	2	0
Bench	2	2

	Period by Period Scoring				
	1st	2nd	3rd	4th	TOT
UNC	20	16	7	26	69
CU	9	8	22	19	58



**North Carolina at Clemson**

01/29/23 Littlejohn Coliseum, Clemson  
2022-23 Women's Basketball

Game Time: 4:00 PM  
Game Duration: 2:11  
Attendance: 2,556

Officials: Dee Kantner, Mark McClenney, Ashlee Goode

**North Carolina - 36**

NO.	Name	F/G	Min	FG	3P	FT	Rebounds			Fouls		TP	AS	TO	ST	Blocks		+/-
							M-A	M-A	M-A	OR	DR					TOT	PF	
31	Anya Poole	F	09:53	1-1	0-0	0-0	1	1	2	2	0	2	0	1	1	0	0	12
1	Alyssa Ustby	G	15:13	1-2	0-0	1-2	0	8	8	2	2	3	1	2	1	0	0	16
2	Paulina Paris	G	15:28	3-7	3-6	0-2	1	0	1	1	1	9	1	3	5	0	1	15
3	Kennedy Todd-Williams	G	17:51	4-7	2-5	1-2	1	2	3	1	1	11	0	0	0	0	0	17
25	Deja Kelly	G	18:17	0-4	0-2	3-4	0	1	1	0	3	3	4	1	0	0	0	22
14	Kayla McPherson		08:24	3-6	1-3	1-2	0	2	2	1	3	8	0	1	1	0	0	3
20	Destiny Adams		05:54	0-0	0-0	0-2	0	1	1	0	1	0	0	0	1	0	0	5
0	Alexandra Zelaya		03:32	0-2	0-1	0-0	0	0	0	1	0	0	0	0	0	0	0	-1
13	Teonni Key		05:28	0-0	0-0	0-0	0	1	1	2	0	0	1	2	0	0	0	6
Team							2	3	5			0		0				
<b>Totals</b>				12-29	6-17	6-14	5	19	24	10	11	36	7	10	9	0	1	19

Shooting By Period		
1 <sup>st</sup> FG%	7-16	43.8%
3PT%	3-10	30.0%
FT%	3-5	60%
2 <sup>nd</sup> FG%	5-13	38.5%
3PT%	3-7	42.9%
FT%	3-9	33.3%
GM FG%	12-29	41.4%
3PT%	6-17	35.3%
FT%	6-14	42.9%

Dead Ball Rebounds: 3, 1

Technical Fouls::NONE

**Clemson - 17**

NO.	Name	F/G	Min	FG	3P	FT	Rebounds			Fouls		TP	AS	TO	ST	Blocks		+/-
							M-A	M-A	M-A	OR	DR					TOT	PF	
5	Amari Robinson	F	16:19	1-5	0-3	1-2	1	3	4	2	1	3	0	1	1	0	0	-19
12	Hannah Hank	C	16:17	0-2	0-1	1-2	0	4	4	1	2	1	0	0	0	0	0	-19
0	Brie Perpignan	G	14:53	1-3	0-1	1-2	0	0	0	1	1	3	0	2	0	0	0	-19
2	Daisha Bradford	G	13:56	2-5	2-4	0-0	0	3	3	2	1	6	1	5	1	0	0	-10
22	Ruby Whitehorn	G	14:10	1-6	0-1	0-2	0	3	3	1	1	2	2	2	1	0	0	-19
21	Eno Inyang		04:22	0-1	0-0	0-0	0	0	0	1	0	0	0	0	0	1	0	0
24	Ale'Jah Douglas		09:12	0-2	0-2	0-0	0	1	1	2	1	0	2	1	0	0	0	-5
30	Madi Ott		03:02	0-0	0-0	0-0	0	0	0	0	0	0	0	0	0	0	0	-1
15	Kionna Gaines		04:34	1-2	0-0	0-1	0	2	2	0	1	2	0	1	0	0	0	-3
3	MaKayla Elmore		03:15	0-0	0-0	0-0	1	1	2	1	2	0	0	0	0	0	0	0
Team							0	0	0			0		0				
<b>Totals</b>				6-26	2-12	3-9	2	17	19	11	10	17	5	12	3	1	0	-19

Shooting By Period		
1 <sup>st</sup> FG%	4-14	28.6%
3PT%	1-5	20.0%
FT%	0-2	0%
2 <sup>nd</sup> FG%	2-12	16.7%
3PT%	1-7	14.3%
FT%	3-7	42.9%
GM FG%	6-26	23.1%
3PT%	2-12	16.7%
FT%	3-9	33.3%

Dead Ball Rebounds: 4, 0

Technical Fouls::NONE

	UNC	CU
Biggest lead	19 (2 <sup>nd</sup> 0:31)	0 (1 <sup>st</sup> 10:00)
Best Scoring Run	8 (1 <sup>st</sup> 7:33)	4 (2 <sup>nd</sup> 5:17)
Lead Changes	0	
Times Tied	0	
Time with Lead	18:39	00:00

	UNC	CU
Points from		
Turnovers	9	7
Paint	10	4
Second Chance	1	2
Fast Breaks	10	2
Bench	8	2

	Period by Period Scoring				
	1st	2nd	3rd	4th	TOT
UNC	20	16	7	26	69
CU	9	8	22	19	58



**North Carolina at Clemson**

01/29/23 Littlejohn Coliseum, Clemson  
2022-23 Women's Basketball

Game Time: 4:00 PM

Game Duration: 2:11

Attendance: 2,556

Officials: Dee Kantner, Mark McClenney, Ashlee Goode

**Period 3**

**Quarter Starters:**

<b>CU</b>	0 Perpignan B	2 Bradford D	5 Robinson A	12 Hank H	22 Whitehorn R
<b>UNC</b>	1 Ustby A	2 Paris P	3 Todd-Williams K	25 Kelly D	31 Poole A

Game Time	CU	Score	Diff	UNC
10:00	3 ELMORE M substitution out			
10:00	24 DOUGLAS A substitution out			
10:00	2 BRADFORD D substitution in			
10:00	22 WHITEHORN R substitution in			
10:00				13 KEY T substitution out
10:00				20 ADAMS D substitution out
10:00				1 USTBY A substitution in
10:00				31 POOLE A substitution in
09:42	0 PERPIGNAN B 3pt FG , jump shot missed			
09:39				25 KELLY D defensive rebound (2)
09:32				3 TODD-WILLIAMS K 2pt FG in the paint, jump shot missed
09:30	12 HANK H defensive rebound (5)			
09:03	2 BRADFORD D turnover bad pass (6)			3 TODD-WILLIAMS K steal (1)
08:47		<b>17-39</b>	<b>-22</b>	2 PARIS P 3pt FG from turnover, jump shot made (12)
08:47				25 KELLY D assist (5)
08:24	2 BRADFORD D foul drawn (2)			1 USTBY A foul shooting (3 - 1)
08:24	2 BRADFORD D free throw 1 - 2 made (7)	<b>18-39</b>	<b>-21</b>	
08:23	2 BRADFORD D free throw 2 - 2 missed			
08:22				defensive rebound (26)
08:22	2 BRADFORD D substitution out			
08:22	24 DOUGLAS A substitution in			
08:16	5 ROBINSON A foul drawn (2)			3 TODD-WILLIAMS K foul offensive (2 - 2)
08:16				3 TODD-WILLIAMS K turnover offensive (1)
07:53	0 PERPIGNAN B 2pt FG from turnover in the paint, layup made (5)	<b>20-39</b>	<b>-19</b>	
07:37				31 POOLE A 2pt FG in the paint, layup missed
07:35	5 ROBINSON A defensive rebound (5)			
07:25	24 DOUGLAS A 3pt FG , jump shot missed			
07:22				3 TODD-WILLIAMS K defensive rebound (4)
07:16	5 ROBINSON A foul personal (3 - 1)			1 USTBY A foul drawn (3)
07:16	5 ROBINSON A substitution out			
07:16	21 INYANG E substitution in			
07:10	12 HANK H steal (1)			31 POOLE A turnover lost ball (2)
06:57	24 DOUGLAS A 2pt FG from turnover in the paint, layup missed			
06:54	21 INYANG E offensive rebound (1)			
06:54	21 INYANG E 2pt FG from turnover second chance in the paint, layup missed			
06:51				1 USTBY A defensive rebound (9)
06:48		<b>20-41</b>	<b>-21</b>	2 PARIS P 2pt FG fast break outside the paint, jump shot made (14)
06:18	0 PERPIGNAN B 2pt FG in the paint, layup missed			
06:16	21 INYANG E offensive rebound (2)			
06:15	21 INYANG E 2pt FG second chance in the paint, layup made (2)	<b>22-41</b>	<b>-19</b>	



**North Carolina at Clemson**

01/29/23 Littlejohn Coliseum, Clemson  
2022-23 Women's Basketball

**Game Time:** 4:00 PM  
**Game Duration:** 2:11  
**Attendance:** 2,556

**Officials:** Dee Kantner, Mark McClenney, Ashlee Goode

Game Time	CU	Score	Diff	UNC
06:00	0 PERPIGNAN B steal (1)			1 USTBY A turnover lost ball (3)
05:59	jump ball situation			
05:59	0 PERPIGNAN B turnover lost ball (3)			1 USTBY A steal (2)
05:59	0 PERPIGNAN B substitution out			
05:59	22 WHITEHORN R substitution out			
05:59	2 BRADFORD D substitution in			
05:59	15 GAINES K substitution in			
05:59				1 USTBY A substitution out
05:59				3 TODD-WILLIAMS K substitution out
05:59				31 POOLE A substitution out
05:59				13 KEY T substitution in
05:59				14 MCPHERSON K substitution in
05:59				20 ADAMS D substitution in
05:56	24 DOUGLAS A steal (1)			25 KELLY D turnover bad pass (2)
05:56	24 DOUGLAS A foul drawn (2)			20 ADAMS D foul personal (1 - 3)
05:42	12 HANK H 3pt FG from turnover, jump shot made (4)	<b>25-41</b>	<b>-16</b>	
05:42	24 DOUGLAS A assist (3)			
05:29				25 KELLY D 2pt FG outside the paint, jump shot missed
05:26	12 HANK H defensive rebound (6)			
05:12	2 BRADFORD D 3pt FG , jump shot missed			
05:08	15 GAINES K offensive rebound (3)			
05:07	21 INYANG E 2pt FG second chance in the paint, layup made (4)	<b>27-41</b>	<b>-14</b>	
05:07	15 GAINES K assist (1)			
04:47				14 MCPHERSON K 2pt FG in the paint, jump shot blocked
04:47	21 INYANG E block (2)			
04:42	21 INYANG E defensive rebound (3)			
04:37	2 BRADFORD D foul drawn (3)			20 ADAMS D foul shooting (2 - 4)
04:37	Timeout media			
04:37				14 MCPHERSON K substitution out
04:37				3 TODD-WILLIAMS K substitution in
04:37	2 BRADFORD D free throw 1 - 2 made (8)	<b>28-41</b>	<b>-13</b>	
04:37	2 BRADFORD D free throw 2 - 2 made (9)	<b>29-41</b>	<b>-12</b>	
04:16				2 PARIS P 3pt FG , jump shot missed
04:11				25 KELLY D offensive rebound (3)
04:04				3 TODD-WILLIAMS K 3pt FG second chance, jump shot missed
04:01	2 BRADFORD D defensive rebound (4)			
03:34	2 BRADFORD D 3pt FG , jump shot missed			
03:31				25 KELLY D defensive rebound (4)
03:26				25 KELLY D 2pt FG in the paint, driving layup missed
03:24				offensive rebound (31)
03:24	21 INYANG E substitution out			
03:24	24 DOUGLAS A substitution out			
03:24	0 PERPIGNAN B substitution in			
03:24	5 ROBINSON A substitution in			
03:05				3 TODD-WILLIAMS K 2pt FG second chance outside the paint, jump shot missed
03:03	2 BRADFORD D defensive rebound (5)			
02:55	5 ROBINSON A 2pt FG in the paint, jump shot made (5)	<b>31-41</b>	<b>-10</b>	
02:55	12 HANK H assist (1)			



**North Carolina at Clemson**

01/29/23 Littlejohn Coliseum, Clemson  
2022-23 Women's Basketball

**Game Time:** 4:00 PM  
**Game Duration:** 2:11  
**Attendance:** 2,556

**Officials:** Dee Kantner, Mark McClenney, Ashlee Goode

Game Time	CU	Score	Diff	UNC
02:55	5 ROBINSON A foul drawn (3)			20 ADAMS D foul shooting (3 - 5)
02:55	15 GAINES K substitution out			
02:55	22 WHITEHORN R substitution in			
02:55				2 PARIS P substitution out
02:55				13 KEY T substitution out
02:55				20 ADAMS D substitution out
02:55				1 USTBY A substitution in
02:55				14 MCPHERSON K substitution in
02:55				31 POOLE A substitution in
02:55	5 ROBINSON A free throw 1 - 1 made (6)	<b>32-41</b>	<b>-9</b>	
02:44				25 KELLY D 3pt FG , jump shot missed
02:40	0 PERPIGNAN B defensive rebound (1)			
02:37	0 PERPIGNAN B 2pt FG fast break in the paint, layup made (7)	<b>34-41</b>	<b>-7</b>	
02:13	2 BRADFORD D steal (2)			1 USTBY A turnover bad pass (4)
02:08	2 BRADFORD D 2pt FG fast break from turnover in the paint, layup made (11)	<b>36-41</b>	<b>-5</b>	
02:07				foul administrative technical (6)
02:07				turnover offensive (16)
02:05				Timeout 30 Sec
02:05	Timeout media			
01:59	2 BRADFORD D free throw 1 - 1 made (12)	<b>37-41</b>	<b>-4</b>	
01:58	12 HANK H foul personal (2 - 2)			25 KELLY D foul drawn (4)
01:43				3 TODD-WILLIAMS K 2pt FG outside the paint, jump shot missed
01:39				1 USTBY A offensive rebound (10)
01:38		<b>37-43</b>	<b>-6</b>	1 USTBY A 2pt FG second chance in the paint, layup made (5)
01:17	2 BRADFORD D 2pt FG in the paint, layup made (14)	<b>39-43</b>	<b>-4</b>	
00:46				3 TODD-WILLIAMS K 2pt FG in the paint, layup missed
00:43				31 POOLE A offensive rebound (3)
00:42				25 KELLY D 3pt FG second chance, jump shot missed
00:39	22 WHITEHORN R defensive rebound (4)			
00:11	0 PERPIGNAN B 2pt FG in the paint, jump shot missed			
00:10	22 WHITEHORN R offensive rebound (5)			
00:10				14 MCPHERSON K substitution out
00:10				2 PARIS P substitution in
00:10	12 HANK H substitution out			
00:10	21 INYANG E substitution in			
00:00	2 BRADFORD D 2pt FG second chance in the paint, layup missed			
00:00	21 INYANG E offensive rebound (4)			
<b>END OF PERIOD</b>				
<b>CU 39-43 UNC</b>				



**North Carolina at Clemson**

01/29/23 Littlejohn Coliseum, Clemson  
2022-23 Women's Basketball

Game Time: 4:00 PM  
Game Duration: 2:11  
Attendance: 2,556

Officials: Dee Kantner, Mark McClenney, Ashlee Goode

**North Carolina - 7**

NO.	Name	F/G	Min	FG M-A	3P M-A	FT M-A	Rebounds			Fouls		TP	AS	TO	ST	Blocks		+/-
							OR	DR	TOT	PF	FD					BS	BA	
31	Anya Poole	F	06:56	0-1	0-0	0-0	1	0	1	0	0	0	0	1	0	0	0	-6
1	Alyssa Ustby	G	06:56	1-1	0-0	0-0	1	1	2	1	1	2	0	2	1	0	0	-6
2	Paulina Paris	G	07:15	2-3	1-2	0-0	0	0	0	0	0	5	0	0	0	0	0	-9
3	Kennedy Todd-Williams	G	08:38	0-5	0-1	0-0	0	1	1	1	0	0	0	1	1	0	0	-10
25	Deja Kelly	G	10:00	0-4	0-2	0-0	1	2	3	0	1	0	1	1	0	0	0	-15
13	Teonni Key		03:04	0-0	0-0	0-0	0	0	0	0	0	0	0	0	0	0	0	-9
14	Kayla McPherson		04:07	0-1	0-0	0-0	0	0	0	0	0	0	0	0	0	0	1	-11
20	Destiny Adams		03:04	0-0	0-0	0-0	0	0	0	3	0	0	0	0	0	0	0	-9
Team							1	1	2			0		1				
<b>Totals</b>				3-15	1-5	0-0	4	5	9	5	2	7	1	6	2	0	1	-15

Shooting By Period		
3rd FG%	3-15	20.0%
3PT%	1-5	20.0%
FT%	0-0	0%
GM FG%	3-15	20.0%
3PT%	1-5	20.0%
FT%	0-0	0.0%

Dead Ball Rebounds: 0, 0

Technical Fouls: Team 3<sup>rd</sup> 2:07

**Clemson - 22**

NO.	Name	F/G	Min	FG M-A	3P M-A	FT M-A	Rebounds			Fouls		TP	AS	TO	ST	Blocks		+/-
							OR	DR	TOT	PF	FD					BS	BA	
5	Amari Robinson	F	06:08	1-1	0-0	1-1	0	1	1	1	2	3	0	0	0	0	0	8
12	Hannah Hank	C	09:50	1-1	1-1	0-0	0	2	2	1	0	3	1	0	1	0	0	15
0	Brie Perpignan	G	07:25	2-5	0-1	0-0	0	1	1	0	0	4	0	1	1	0	0	8
2	Daisha Bradford	G	07:37	2-5	0-2	4-5	0	2	2	0	2	8	0	1	1	0	0	13
22	Ruby Whitehorn	G	06:56	0-0	0-0	0-0	1	1	2	0	0	0	0	0	0	0	0	6
3	MaKayla Elmore		00:00	0-0	0-0	0-0	0	0	0	0	0	0	0	0	0	0	0	0
24	Ale'Jah Douglas		04:58	0-2	0-1	0-0	0	0	0	0	1	0	1	0	1	0	0	9
21	Eno Inyang		04:02	2-3	0-0	0-0	3	1	4	0	0	4	0	0	0	1	0	7
15	Kionna Gaines		03:04	0-0	0-0	0-0	1	0	1	0	0	0	1	0	0	0	0	9
Team							0	0	0			0		0				
<b>Totals</b>				8-17	1-5	5-6	5	8	13	2	5	22	3	2	4	1	0	15

Shooting By Period		
3rd FG%	8-17	47.1%
3PT%	1-5	20.0%
FT%	5-6	83.3%
GM FG%	8-17	47.1%
3PT%	1-5	20.0%
FT%	5-6	83.3%

Dead Ball Rebounds: 0, 0

Technical Fouls: NONE

	UNC	CU
Biggest lead	22 (3 <sup>rd</sup> 8:47)	0 (1 <sup>st</sup> 10:00)
Best Scoring Run	3 (3 <sup>rd</sup> 8:47)	17 (3 <sup>rd</sup> 1:59)
Lead Changes	0	
Times Tied	0	
Time with Lead	09:42	00:00

	UNC	CU
Points from		
Turnovers	3	8
Paint	2	14
Second Chance	2	4
Fast Breaks	2	4
Bench	0	4

Period by Period Scoring					
	1st	2nd	3rd	4th	TOT
UNC	20	16	7	26	69
CU	9	8	22	19	58



**North Carolina at Clemson**

01/29/23 Littlejohn Coliseum, Clemson  
2022-23 Women's Basketball

**Game Time:** 4:00 PM

**Game Duration:** 2:11

**Attendance:** 2,556

**Officials:** Dee Kantner, Mark McClenney, Ashlee Goode

**Period 4**

**Quarter Starters:**

<b>CU</b>	0 Perpignan B	2 Bradford D	5 Robinson A	21 Inyang E	22 Whitehorn R
<b>UNC</b>	1 Ustby A	2 Paris P	3 Todd-Williams K	25 Kelly D	31 Poole A

Game Time	CU	Score	Diff	UNC
09:47	2 BRADFORD D turnover bad pass (7)			25 KELLY D steal (1)
09:40		<b>39-46</b>	<b>-7</b>	2 PARIS P 3pt FG fast break from turnover, jump shot made (17)
09:40				25 KELLY D assist (6)
09:12	0 PERPIGNAN B 2pt FG in the paint, layup made (9)	<b>41-46</b>	<b>-5</b>	
08:58		<b>41-48</b>	<b>-7</b>	3 TODD-WILLIAMS K 2pt FG in the paint, layup made (13)
08:58	21 INYANG E foul shooting (2 - 1)			3 TODD-WILLIAMS K foul drawn (2)
08:58		<b>41-49</b>	<b>-8</b>	3 TODD-WILLIAMS K free throw 1 - 1 made (14)
08:37	2 BRADFORD D 2pt FG outside the paint, jump shot missed			
08:35	21 INYANG E offensive rebound (5)			
08:34	21 INYANG E 2pt FG second chance in the paint, layup made (6)	<b>43-49</b>	<b>-6</b>	
08:20	2 BRADFORD D foul drawn (4)			25 KELLY D foul offensive (1 - 1)
08:20				25 KELLY D turnover offensive (3)
08:20	2 BRADFORD D substitution out			
08:20	21 INYANG E substitution out			
08:20	12 HANK H substitution in			
08:20	24 DOUGLAS A substitution in			
08:02	12 HANK H 2pt FG from turnover in the paint, layup missed			
08:00				3 TODD-WILLIAMS K defensive rebound (5)
07:51	jump ball situation			
07:42		<b>43-51</b>	<b>-8</b>	25 KELLY D 2pt FG in the paint, layup made (5)
07:29	24 DOUGLAS A 3pt FG , jump shot made (3)	<b>46-51</b>	<b>-5</b>	
07:29	0 PERPIGNAN B assist (1)			
07:14		<b>46-54</b>	<b>-8</b>	2 PARIS P 3pt FG , jump shot made (20)
07:14				3 TODD-WILLIAMS K assist (1)
06:59	12 HANK H turnover bad pass (1)			3 TODD-WILLIAMS K steal (2)
06:56	0 PERPIGNAN B foul shooting (2 - 2)			3 TODD-WILLIAMS K foul drawn (3)
06:56				3 TODD-WILLIAMS K free throw fast break 1 - 2 missed
06:56				offensive dead ball rebound (5)
06:56		<b>46-55</b>	<b>-9</b>	3 TODD-WILLIAMS K free throw fast break 2 - 2 made (15)
06:47	22 WHITEHORN R turnover bad pass (3)			1 USTBY A steal (3)
06:43	0 PERPIGNAN B substitution out			
06:43	2 BRADFORD D substitution in			
06:38				3 TODD-WILLIAMS K 3pt FG from turnover, jump shot missed
06:35	22 WHITEHORN R defensive rebound (6)			
06:35	22 WHITEHORN R foul drawn (2)			1 USTBY A foul personal (4 - 2)
06:22	12 HANK H 2pt FG in the paint, jump shot missed			
06:20				1 USTBY A defensive rebound (11)
06:19	2 BRADFORD D steal (3)			1 USTBY A turnover lost ball (5)
06:14	22 WHITEHORN R 2pt FG from turnover in the paint, jump shot missed			
06:14				defensive rebound (36)
06:14	12 HANK H substitution out			
06:14	21 INYANG E substitution in			





**North Carolina at Clemson**

01/29/23 Littlejohn Coliseum, Clemson  
2022-23 Women's Basketball

**Game Time:** 4:00 PM

**Game Duration:** 2:11

**Attendance:** 2,556

**Officials:** Dee Kantner, Mark McClenney, Ashlee Goode

Game Time	CU	Score	Diff	UNC
06:04				31 POOLE A 2pt FG in the paint, jump shot blocked
06:04	2 BRADFORD D block (1)			
05:59				31 POOLE A offensive rebound (4)
05:59		<b>46-57</b>	<b>-11</b>	31 POOLE A 2pt FG second chance in the paint, layup made (4)
05:51	21 INYANG E turnover lost ball (1)			25 KELLY D steal (2)
05:51	21 INYANG E foul personal (3 - 3)			25 KELLY D foul drawn (5)
05:51				3 TODD-WILLIAMS K substitution out
05:51				14 MCPHERSON K substitution in
05:31		<b>46-59</b>	<b>-13</b>	1 USTBY A 2pt FG from turnover in the paint, jump shot made (7)
05:23	22 WHITEHORN R turnover travel (4)			
05:23	Timeout 30 Sec			
05:23	Timeout media			
05:23	22 WHITEHORN R substitution out			
05:23	15 GAINES K substitution in			
05:03		<b>46-61</b>	<b>-15</b>	25 KELLY D 2pt FG from turnover outside the paint, jump shot made (7)
04:47	5 ROBINSON A 2pt FG outside the paint, jump shot made (8)	<b>48-61</b>	<b>-13</b>	
04:47	2 BRADFORD D assist (2)			
04:24		<b>48-63</b>	<b>-15</b>	31 POOLE A 2pt FG in the paint, layup made (6)
04:24				14 MCPHERSON K assist (1)
03:58	21 INYANG E foul offensive (4 - 4)			25 KELLY D foul drawn (6)
03:58	21 INYANG E turnover offensive (2)			
03:58	21 INYANG E substitution out			
03:58	24 DOUGLAS A substitution out			
03:58	0 PERPIGNAN B substitution in			
03:58	12 HANK H substitution in			
03:52	0 PERPIGNAN B foul personal (3 - 5)			2 PARIS P foul drawn (2)
03:36	12 HANK H steal (2)			1 USTBY A turnover lost ball (6)
03:30	2 BRADFORD D turnover bad pass (8)			14 MCPHERSON K steal (2)
03:26	15 GAINES K steal (1)			14 MCPHERSON K turnover lost ball (2)
03:21	5 ROBINSON A 2pt FG fast break from turnover in the paint, layup made (10)	<b>50-63</b>	<b>-13</b>	
03:21	15 GAINES K assist (2)			
02:55				2 PARIS P 3pt FG , jump shot missed
02:51	2 BRADFORD D defensive rebound (6)			
02:41	5 ROBINSON A 2pt FG in the paint, layup missed			
02:39				31 POOLE A defensive rebound (5)
02:26	12 HANK H steal (3)			25 KELLY D turnover lost ball (4)
02:26	15 GAINES K substitution out			
02:26	22 WHITEHORN R substitution in			
02:06	22 WHITEHORN R 2pt FG from turnover in the paint, layup made (4)	<b>52-63</b>	<b>-11</b>	
02:06	5 ROBINSON A assist (1)			
01:36				2 PARIS P 3pt FG , jump shot missed
01:33	22 WHITEHORN R defensive rebound (7)			
01:29	22 WHITEHORN R 2pt FG in the paint, layup missed			
01:26				25 KELLY D defensive rebound (5)
01:26	22 WHITEHORN R foul personal (2 - 6)			25 KELLY D foul drawn (7)
01:26				25 KELLY D free throw fast break 1 - 2 missed



**North Carolina at Clemson**

01/29/23 Littlejohn Coliseum, Clemson  
2022-23 Women's Basketball

**Game Time:** 4:00 PM  
**Game Duration:** 2:11  
**Attendance:** 2,556

**Officials:** Dee Kantner, Mark McClenney, Ashlee Goode

Game Time	CU	Score	Diff	UNC
01:26				offensive dead ball rebound (6)
01:26		<b>52-64</b>	<b>-12</b>	25 KELLY D free throw fast break 2 - 2 made (8)
01:26				14 MCPHERSON K substitution out
01:26				3 TODD-WILLIAMS K substitution in
01:19	12 HANK H 3pt FG fast break, jump shot made (7)	<b>55-64</b>	<b>-9</b>	
01:19	0 PERPIGNAN B assist (2)			
01:17	Timeout 30 Sec			
01:15				Timeout 30 Sec
01:12	0 PERPIGNAN B foul personal (4 - 7)			2 PARIS P foul drawn (3)
01:12		<b>55-65</b>	<b>-10</b>	2 PARIS P free throw fast break 1 - 2 made (21)
01:12		<b>55-66</b>	<b>-11</b>	2 PARIS P free throw fast break 2 - 2 made (22)
01:12	22 WHITEHORN R substitution out			
01:12	30 OTT M substitution in			
01:01	0 PERPIGNAN B 3pt FG , jump shot missed			
00:57				defensive rebound (40)
00:57	30 OTT M substitution out			
00:57	3 ELMORE M substitution in			
00:42	3 ELMORE M foul personal (2 - 8)			25 KELLY D foul drawn (8)
00:42				25 KELLY D free throw 1 - 2 missed
00:42				offensive dead ball rebound (7)
00:42		<b>55-67</b>	<b>-12</b>	25 KELLY D free throw 2 - 2 made (9)
00:42	3 ELMORE M substitution out			
00:42	30 OTT M substitution in			
00:42				31 POOLE A substitution out
00:42				20 ADAMS D substitution in
00:35	2 BRADFORD D 2pt FG outside the paint, jump shot missed			
00:32				25 KELLY D defensive rebound (6)
00:26	2 BRADFORD D steal (4)			25 KELLY D turnover lost ball (5)
00:21	30 OTT M 3pt FG fast break from turnover, jump shot made (3)	<b>58-67</b>	<b>-9</b>	
00:21	2 BRADFORD D assist (3)			
00:20	Timeout 30 Sec			
00:20	30 OTT M substitution out			
00:20	22 WHITEHORN R substitution in			
00:14	5 ROBINSON A foul personal (4 - 9)			1 USTBY A foul drawn (4)
00:13	22 WHITEHORN R substitution out			
00:13	30 OTT M substitution in			
00:13		<b>58-68</b>	<b>-10</b>	1 USTBY A free throw 1 - 2 made (8)
00:13		<b>58-69</b>	<b>-11</b>	1 USTBY A free throw 2 - 2 made (9)
00:07	5 ROBINSON A foul drawn (4)			3 TODD-WILLIAMS K foul personal (3 - 3)
00:07	2 BRADFORD D 3pt FG , jump shot missed			
00:03				3 TODD-WILLIAMS K defensive rebound (6)
<b>END OF GAME</b>				
<b>CU 58-69 UNC</b>				



**North Carolina at Clemson**

01/29/23 Littlejohn Coliseum, Clemson  
2022-23 Women's Basketball

**Game Time:** 4:00 PM  
**Game Duration:** 2:11  
**Attendance:** 2,556

**Officials:** Dee Kantner, Mark McClenney, Ashlee Goode

**North Carolina - 26**

NO.	Name	F	Min	FG	3P	FT	Rebounds			Fouls		TP	AS	TO	ST	Blocks		+/-
				M-A	M-A	M-A	OR	DR	TOT	PF	FD					BS	BA	
31	Anya Poole	F	09:17	2-3	0-0	0-0	1	1	2	0	0	4	0	0	0	0	1	8
1	Alyssa Ustby	G	10:00	1-1	0-0	2-2	0	1	1	1	1	4	0	2	1	0	0	7
2	Paulina Paris	G	10:00	2-4	2-4	2-2	0	0	0	0	2	8	0	0	0	0	0	7
3	Kennedy Todd-Williams	G	05:35	1-2	0-1	2-3	0	2	2	1	2	4	1	0	1	0	0	6
25	Deja Kelly	G	10:00	2-2	0-0	2-4	0	2	2	1	4	6	1	3	2	0	0	7
14	Kayla McPherson		04:25	0-0	0-0	0-0	0	0	0	0	0	0	1	1	1	0	0	1
20	Destiny Adams		00:43	0-0	0-0	0-0	0	0	0	0	0	0	0	0	0	0	0	-1
Team							0	2	2			0		0				
<b>Totals</b>				8-12	2-5	8-11	1	8	9	3	9	26	3	6	5	0	1	7

Shooting By Period		
4 <sup>th</sup> FG%	8-12	66.7%
3PT%	2-5	40.0%
FT%	8-11	72.7%
GM FG%	8-12	66.7%
3PT%	2-5	40.0%
FT%	8-11	72.7%

Dead Ball Rebounds: 3, 0

Technical Fouls::NONE

**Clemson - 19**

NO.	Name	F	Min	FG	3P	FT	Rebounds			Fouls		TP	AS	TO	ST	Blocks		+/-
				M-A	M-A	M-A	OR	DR	TOT	PF	FD					BS	BA	
5	Amari Robinson	F	10:00	2-3	0-0	0-0	0	0	0	1	1	4	1	0	0	0	0	-7
12	Hannah Hank	C	06:04	1-3	1-1	0-0	0	0	0	0	0	3	0	1	2	0	0	1
0	Brie Perpignan	G	07:15	1-2	0-1	0-0	0	0	0	3	0	2	2	0	0	0	0	-1
2	Daisha Bradford	G	08:23	0-3	0-1	0-0	0	1	1	0	1	0	2	2	2	1	0	-4
22	Ruby Whitehorn	G	05:58	1-3	0-0	0-0	0	2	2	1	1	2	0	2	0	0	0	-7
24	Ale'Jah Douglas		04:22	1-1	1-1	0-0	0	0	0	0	0	3	0	0	0	0	0	-9
21	Eno Inyang		03:56	1-1	0-0	0-0	1	0	1	3	0	2	0	2	0	0	0	-8
15	Kionna Gaines		02:57	0-0	0-0	0-0	0	0	0	0	0	0	1	0	1	0	0	0
30	Madi Ott		00:50	1-1	1-1	0-0	0	0	0	0	0	3	0	0	0	0	0	1
3	MaKayla Elmore		00:15	0-0	0-0	0-0	0	0	0	1	0	0	0	0	0	0	0	-1
Team							0	0	0			0		0				
<b>Totals</b>				8-17	3-5	0-0	1	3	4	9	3	19	6	7	5	1	0	-7

Shooting By Period		
4 <sup>th</sup> FG%	8-17	47.1%
3PT%	3-5	60.0%
FT%	0-0	0%
GM FG%	8-17	47.1%
3PT%	3-5	60.0%
FT%	0-0	0.0%

Dead Ball Rebounds: 0, 0

Technical Fouls::NONE

	UNC	CU
<b>Biggest lead</b>	15 (4 <sup>th</sup> 5:03)	0 (1 <sup>st</sup> 10:00)
<b>Best Scoring Run</b>	10(4 <sup>th</sup> 5:03)	4(4 <sup>th</sup> 2:06)
<b>Lead Changes</b>	0	
<b>Times Tied</b>	0	
<b>Time with Lead</b>	09:40	00:00

	UNC	CU
<b>Points from</b>		
<b>Turnovers</b>	8	7
<b>Paint</b>	10	8
<b>Second Chance</b>	2	2
<b>Fast Breaks</b>	7	8
<b>Bench</b>	0	8

Period by Period Scoring					
	1st	2nd	3rd	4th	TOT
<b>UNC</b>	20	16	7	26	69
<b>CU</b>	9	8	22	19	58



**North Carolina at Clemson**

01/29/23 Littlejohn Coliseum, Clemson  
2022-23 Women's Basketball

Game Time: 4:00 PM  
Game Duration: 2:11  
Attendance: 2,556

Officials: Dee Kantner, Mark McClenney, Ashlee Goode

**North Carolina - 33**

NO.	Name	Min	FG			Rebounds			Fouls		TP	AS	TO	ST	Blocks		+/-
			M-A	M-A	M-A	OR	DR	TOT	PF	FD					BS	BA	
31	Anya Poole	F 16:13	2-4	0-0	0-0	2	1	3	0	0	4	0	1	0	0	1	2
1	Alyssa Ustby	G 16:56	2-2	0-0	2-2	1	2	3	2	2	6	0	4	2	0	0	1
2	Paulina Paris	G 17:15	4-7	3-6	2-2	0	0	0	0	2	13	0	0	0	0	0	-2
3	Kennedy Todd-Williams	G 14:13	1-7	0-2	2-3	0	3	3	2	2	4	1	1	2	0	0	-4
25	Deja Kelly	G 20:00	2-6	0-2	2-4	1	4	5	1	5	6	2	4	2	0	0	-8
13	Teonni Key	03:04	0-0	0-0	0-0	0	0	0	0	0	0	0	0	0	0	0	-9
14	Kayla McPherson	08:32	0-1	0-0	0-0	0	0	0	0	0	0	1	1	1	0	1	-10
20	Destiny Adams	03:47	0-0	0-0	0-0	0	0	0	3	0	0	0	0	0	0	0	-10
Team						1	3	4			0		1				
<b>Totals</b>			11-27	3-10	8-11	5	13	18	8	11	33	4	12	7	0	2	-8

Shooting By Period		
3 <sup>rd</sup> FG%	3-15	20.0%
3PT%	1-5	20.0%
FT%	0-0	0%
4 <sup>th</sup> FG%	8-12	66.7%
3PT%	2-5	40.0%
FT%	8-11	72.7%
GM FG%	11-27	40.7%
3PT%	3-10	30.0%
FT%	8-11	72.7%

Dead Ball Rebounds: 3, 0

Technical Fouls: Team 3<sup>rd</sup> 2:07

**Clemson - 41**

NO.	Name	Min	FG			Rebounds			Fouls		TP	AS	TO	ST	Blocks		+/-
			M-A	M-A	M-A	OR	DR	TOT	PF	FD					BS	BA	
5	Amari Robinson	F 16:08	3-4	0-0	1-1	0	1	1	2	3	7	1	0	0	0	0	1
12	Hannah Hank	C 15:54	2-4	2-2	0-0	0	2	2	1	0	6	1	1	3	0	0	16
0	Brie Perpignan	G 14:40	3-7	0-2	0-0	0	1	1	3	0	6	2	1	1	0	0	7
2	Daisha Bradford	G 16:00	2-8	0-3	4-5	0	3	3	0	3	8	2	3	3	1	0	9
22	Ruby Whitehorn	G 12:54	1-3	0-0	0-0	1	3	4	1	1	2	0	2	0	0	0	-1
24	Ale'Jah Douglas	09:20	1-3	1-2	0-0	0	0	0	0	1	3	1	0	1	0	0	0
21	Eno Inyang	07:58	3-4	0-0	0-0	4	1	5	3	0	6	0	2	0	1	0	-1
15	Kionna Gaines	06:01	0-0	0-0	0-0	1	0	1	0	0	0	2	0	1	0	0	9
30	Madi Ott	00:50	1-1	1-1	0-0	0	0	0	0	0	3	0	0	0	0	0	1
3	MaKayla Elmore	00:15	0-0	0-0	0-0	0	0	0	1	0	0	0	0	0	0	0	-1
Team						0	0	0			0		0				
<b>Totals</b>			16-34	4-10	5-6	6	11	17	11	8	41	9	9	9	2	0	8

Shooting By Period		
3 <sup>rd</sup> FG%	8-17	47.1%
3PT%	1-5	20.0%
FT%	5-6	83.3%
4 <sup>th</sup> FG%	8-17	47.1%
3PT%	3-5	60.0%
FT%	0-0	0%
GM FG%	16-34	47.1%
3PT%	4-10	40.0%
FT%	5-6	83.3%

Dead Ball Rebounds: 0, 0

Technical Fouls: NONE

	UNC	CU
<b>Biggest lead</b>	22 (3 <sup>rd</sup> 8:47)	0 (1 <sup>st</sup> 10:00)
<b>Best Scoring Run</b>	10 (4 <sup>th</sup> 5:03)	17 (3 <sup>rd</sup> 1:59)
<b>Lead Changes</b>	0	
<b>Times Tied</b>	0	
<b>Time with Lead</b>	19:42	00:00

	UNC	CU
<b>Points from</b>		
<b>Turnovers</b>	11	15
<b>Paint</b>	12	22
<b>Second Chance</b>	4	6
<b>Fast Breaks</b>	9	12
<b>Bench</b>	0	12

	Period by Period Scoring				
	1st	2nd	3rd	4th	TOT
<b>UNC</b>	20	16	7	26	69
<b>CU</b>	9	8	22	19	58



**Officials:** Dee Kantner, Mark McClenney, Ashlee Goode

{ Players => 0, 1, 2, 3, 4, 5, 11, 12, 15, 21, 22, 24, 30; } FG Types => All; Results => All;

{ Players => All; } FG Types => All; Results => All;

**Clemson**

**North Carolina**

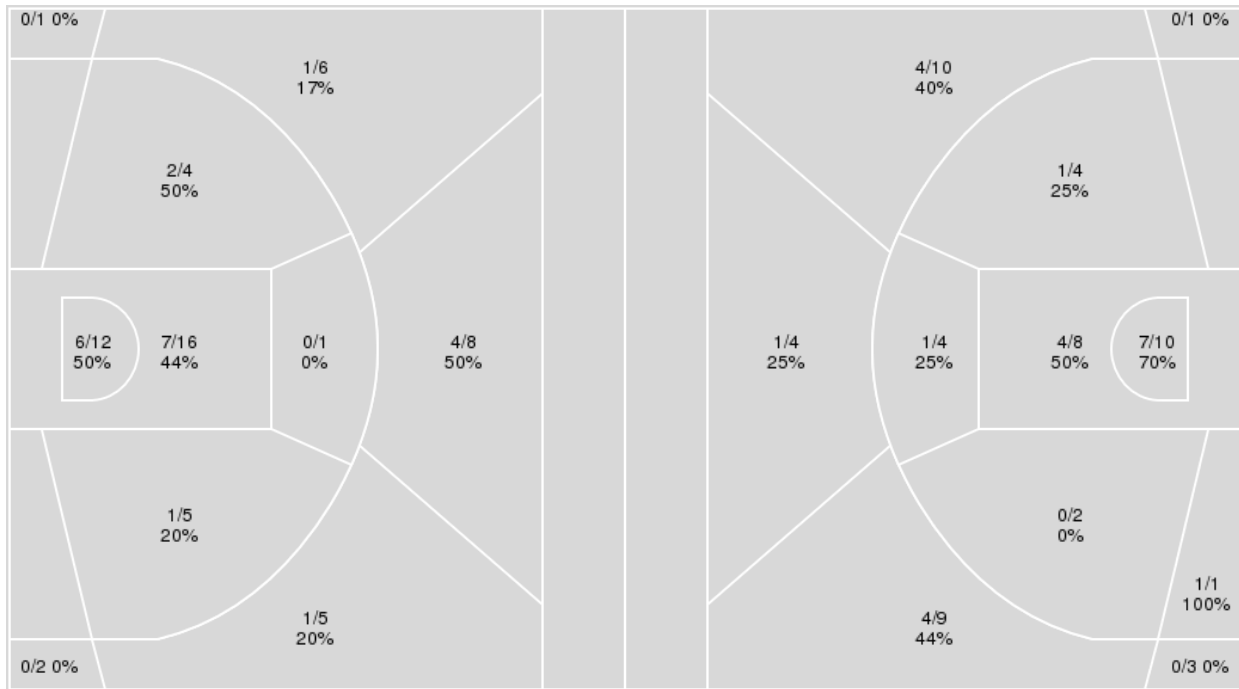

Clemson	M/A	%
Field Goals	22/60	37
2 Points	16/38	42
3 Points	6/22	27
Free Throws	8/15	53

North Carolina	M/A	%
Field Goals	23/56	41
2 Points	14/29	48
3 Points	9/27	33
Free Throws	14/25	56



**North Carolina at Clemson**

01/29/23 Littlejohn Coliseum, Clemson  
2022-23 Women's Basketball

**Game Time:** 4:00 PM  
**Game Duration:** 2:11  
**Attendance:** 2,556

**Officials:** Dee Kantner, Mark McClenney, Ashlee Goode

**North Carolina**

No	Name	Mins		Score		Points Diff		Points per Min		Assists		Rebounds		Steals		Turnovers	
		On	Off	On	Off	On	Off	On	Off	On	Off	On	Off	On	Off	On	Off
0	Alexandra Zelaya	03:32	36:28	0 - 1	69 - 57	-1	12	0.00	1.89	0	11	3	39	2	14	3	19
1	Alyssa Ustby	32:09	07:51	62 - 45	7 - 13	17	-6	1.93	0.89	9	2	35	7	14	2	18	4
2	Paulina Paris	32:43	07:17	60 - 47	9 - 11	13	-2	1.83	1.24	11	0	32	10	15	1	19	3
3	Kennedy Todd-Williams	32:04	07:56	58 - 45	11 - 13	13	-2	1.81	1.39	10	1	36	6	14	2	18	4
13	Teonni Key	08:32	31:28	10 - 13	59 - 45	-3	14	1.17	1.88	3	8	9	33	2	14	4	18
14	Kayla McPherson	16:56	23:04	20 - 27	49 - 31	-7	18	1.18	2.12	1	10	17	25	4	12	8	14
20	Destiny Adams	09:41	30:19	15 - 20	54 - 38	-5	16	1.55	1.78	2	9	14	28	1	15	3	19
25	Deja Kelly	38:17	01:43	69 - 55	0 - 3	14	-3	1.80	0.00	11	0	41	1	15	1	21	1
31	Anya Poole	26:06	13:54	51 - 37	18 - 21	14	-3	1.95	1.29	8	3	23	19	13	3	16	6

**Clemson**

No	Name	Mins		Score		Points Diff		Points per Min		Assists		Rebounds		Steals		Turnovers	
		On	Off	On	Off	On	Off	On	Off	On	Off	On	Off	On	Off	On	Off
0	Brie Perpignan	29:33	10:27	41 - 53	17 - 16	-12	1	1.39	1.63	9	5	28	8	9	3	18	3
2	Daisha Bradford	29:56	10:04	46 - 47	12 - 22	-1	-10	1.54	1.19	13	1	26	10	10	2	14	7
3	MaKayla Elmore	03:30	36:30	4 - 5	54 - 64	-1	-10	1.14	1.48	1	13	5	31	0	12	2	19
5	Amari Robinson	32:27	07:33	46 - 64	12 - 5	-18	7	1.42	1.59	11	3	26	10	9	3	18	3
12	Hannah Hank	32:11	07:49	49 - 52	9 - 17	-3	-8	1.52	1.15	12	2	31	5	11	1	17	4
15	Kionna Gaines	10:35	29:25	16 - 10	42 - 59	6	-17	1.51	1.43	5	9	9	27	4	8	5	16
21	Eno Inyang	12:20	27:40	18 - 19	40 - 50	-1	-10	1.46	1.45	4	10	11	25	4	8	5	16
22	Ruby Whitehorn	27:04	12:56	35 - 55	23 - 14	-20	9	1.29	1.78	7	7	25	11	7	5	16	5
24	Ale'Jah Douglas	18:32	21:28	26 - 31	32 - 38	-5	-6	1.40	1.49	6	8	18	18	5	7	10	11
30	Madi Ott	03:52	36:08	9 - 9	49 - 60	0	-11	2.33	1.36	2	12	1	35	1	11	0	21



**Officials:** Dee Kantner, Mark McClenney, Ashlee Goode

Players => AllFG Types=>AllResults=>All  
**North Carolina**

**All Field Goals**

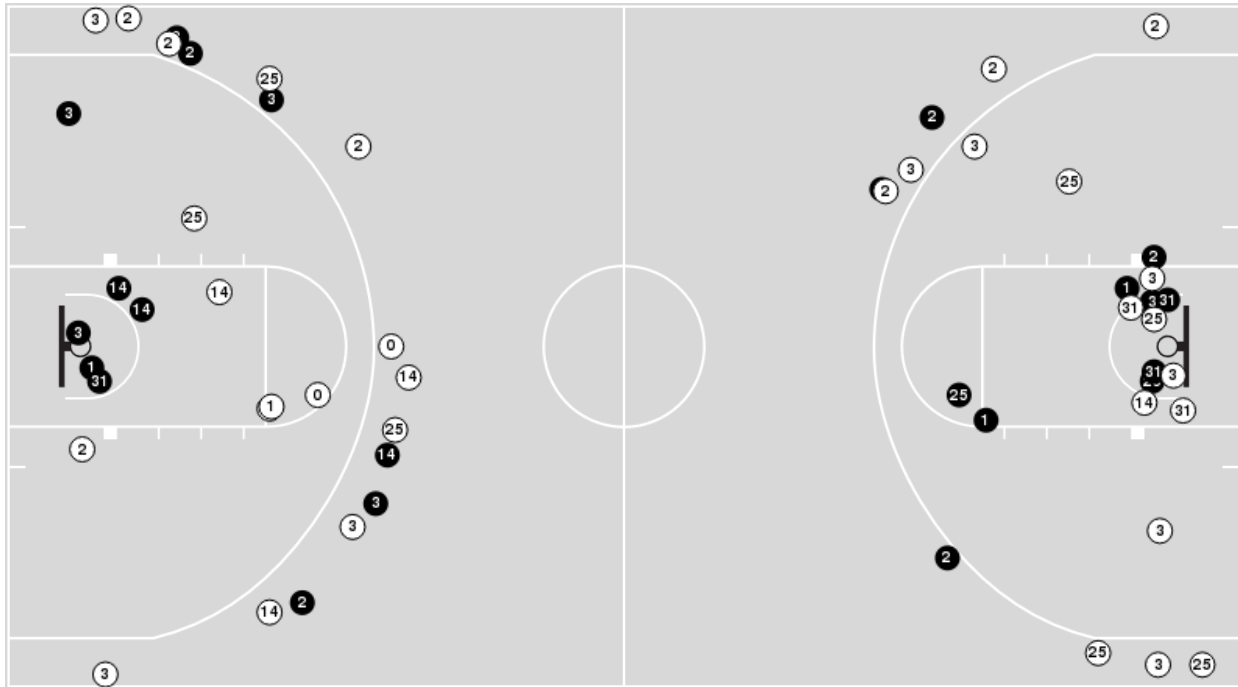

**Blow Up Chart**

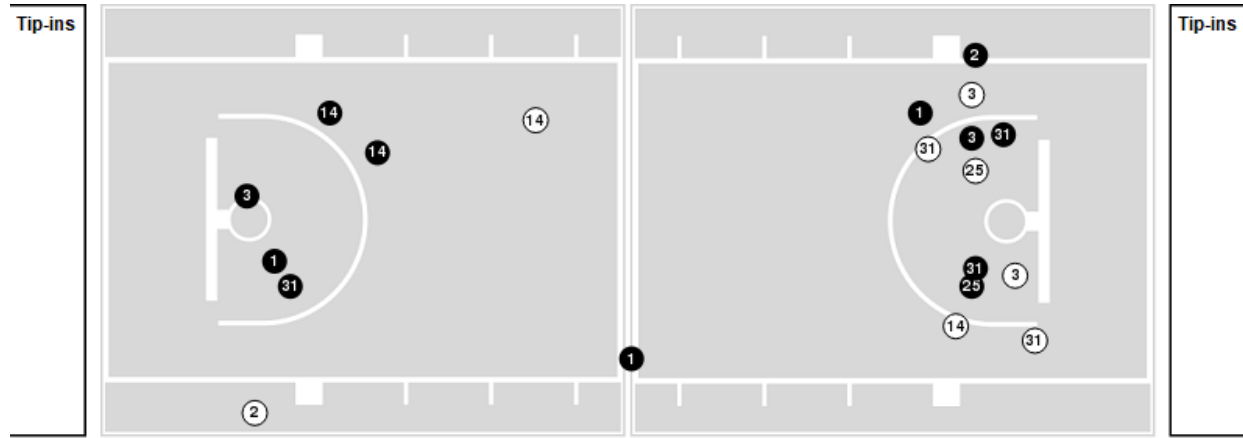

● Made ○ Missed N - Player Number

North Carolina	M/A	%
Field Goals	23/56	41
2 Points	14/29	48
3 Points	9/27	33
Free Throws	14/25	56

North Carolina	M/A	%
Points in the Paint	22 (11 / 18)	61
Fast Break Points	19 (13/21)	62
Second Chance Points	5 (3/9)	33
Effective FG%	49	



**Officials:** Dee Kantner, Mark McClenney, Ashlee Goode

Players => 0, 1, 2, 3, 4, 5, 11, 12, 15, 21, 22, 24, 30FG Types=>AllResults=>All

**Clemson**

**All Field Goals**

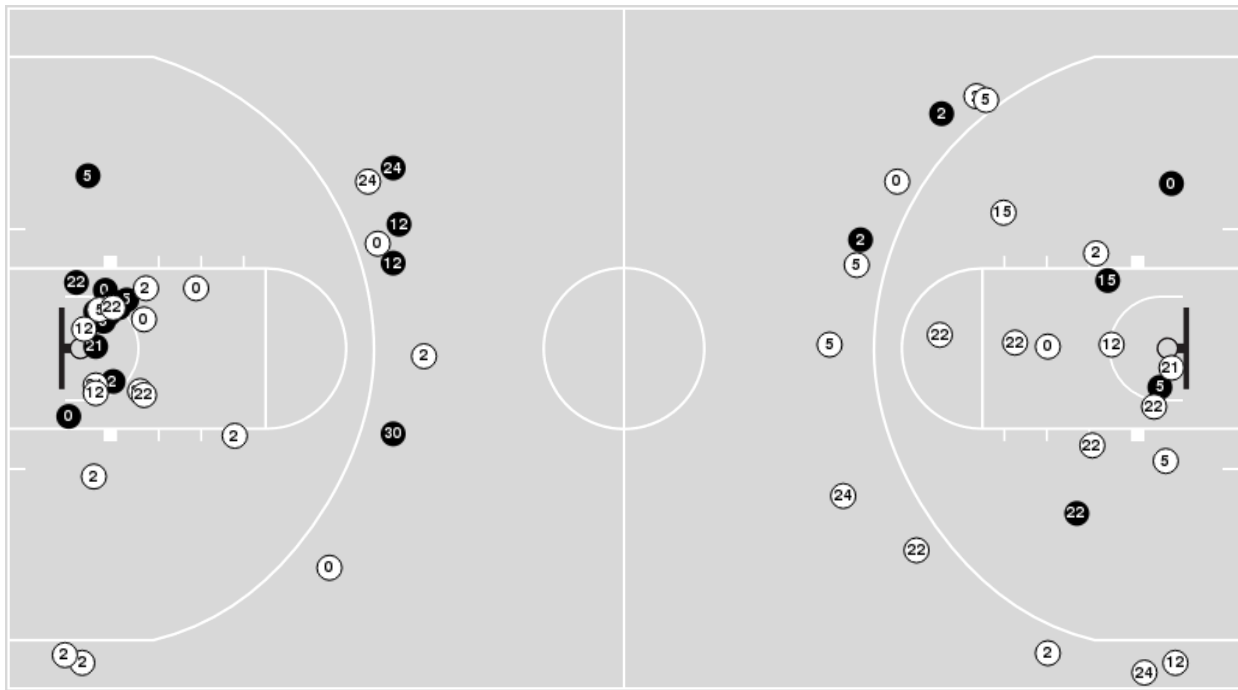

**Blow Up Chart**

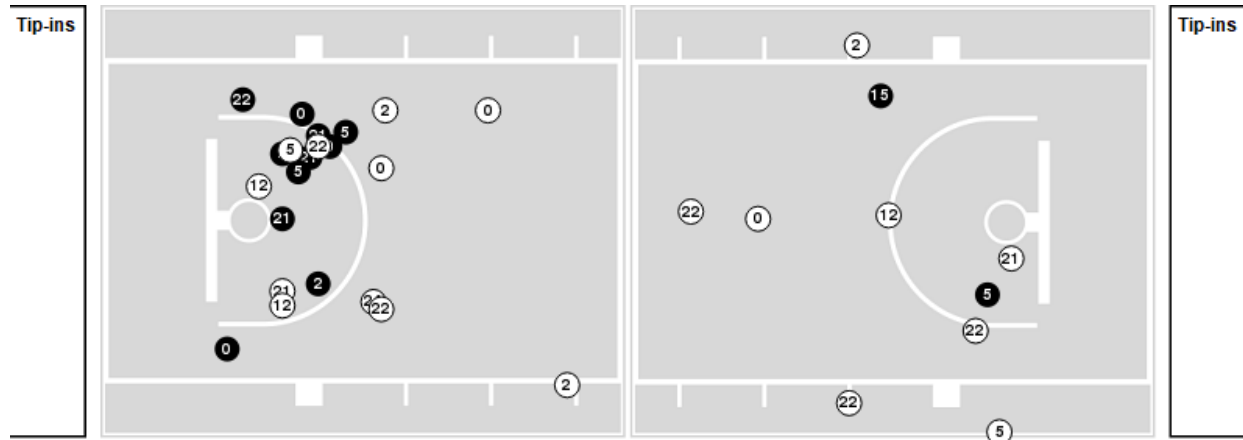

● Made ○ Missed N - Player Number

Clemson	M/A	%
Field Goals	22/60	37
2 Points	16/38	42
3 Points	6/22	27
Free Throws	8/15	53

Clemson	M/A	%
Points in the Paint	26 (13 / 28)	46
Fast Break Points	14 (6/6)	100
Second Chance Points	8 (4/6)	67
Effective FG%	42	





**North Carolina at Clemson**

01/29/23 Littlejohn Coliseum, Clemson  
2022-23 Women's Basketball

**Game Time:** 4:00 PM  
**Game Duration:** 2:11  
**Attendance:** 2,556

**Officials:** Dee Kantner, Mark McClenney, Ashlee Goode

**North Carolina**

Lineup	Quarter On	Time On	Quarter Off	Time Off	Time on Court	Score	Score Diff	Reb	Stl	Tov	Ass	PPP
1- Ustby A/ 2- Paris P/ 3- Todd-Williams K/ 25- Kelly D/ 31- Poole A/	1	10:00	1	04:39	05:21	14-4	10	4	4	3	4	1.2868
1- Ustby A/ 3- Todd-Williams K/ 14- McPherson K/ 20- Adams D/ 25- Kelly D/	1	04:39	1	02:09	02:30	2-3	-1	4	0	1	0	0.5000
1- Ustby A/ 2- Paris P/ 14- McPherson K/ 20- Adams D/ 25- Kelly D/	1	02:09	2	10:00	02:09	4-2	2	4	1	0	0	0.7519
0- Zelaya A/ 2- Paris P/ 3- Todd-Williams K/ 13- Key T/ 25- Kelly D/	2	10:00	2	06:28	03:32	0-1	-1	3	2	3	0	0.0000
1- Ustby A/ 2- Paris P/ 3- Todd-Williams K/ 14- McPherson K/ 31- Poole A/	2	06:28	2	04:45	01:43	0-3	-3	1	1	1	0	0.0000
1- Ustby A/ 3- Todd-Williams K/ 14- McPherson K/ 25- Kelly D/ 31- Poole A/	2	04:45	2	02:43	02:02	5-0	5	4	1	0	0	0.9398
1- Ustby A/ 2- Paris P/ 3- Todd-Williams K/ 25- Kelly D/ 31- Poole A/	2	02:43	2	01:56	00:47	1-1	0	1	0	2	0	0.5319
1- Ustby A/ 2- Paris P/ 3- Todd-Williams K/ 13- Key T/ 25- Kelly D/	2	01:56	2	01:15	00:41	3-0	3	2	0	0	1	3.0000
2- Paris P/ 3- Todd-Williams K/ 13- Key T/ 20- Adams D/ 25- Kelly D/	2	01:15	3	10:00	01:15	7-3	4	1	0	0	2	2.4306
1- Ustby A/ 2- Paris P/ 3- Todd-Williams K/ 25- Kelly D/ 31- Poole A/	3	10:00	3	05:59	04:01	5-5	0	4	2	3	1	0.7143
2- Paris P/ 13- Key T/ 14- McPherson K/ 20- Adams D/ 25- Kelly D/	3	05:59	3	04:37	01:22	0-5	-5	0	0	1	0	0.0000
2- Paris P/ 3- Todd-Williams K/ 13- Key T/ 20- Adams D/ 25- Kelly D/	3	04:37	3	02:55	01:42	0-4	-4	3	0	0	0	0.0000
1- Ustby A/ 3- Todd-Williams K/ 14- McPherson K/ 25- Kelly D/ 31- Poole A/	3	02:55	3	00:10	02:45	2-8	-6	2	0	2	0	0.4000
1- Ustby A/ 2- Paris P/ 3- Todd-Williams K/ 25- Kelly D/ 31- Poole A/	3	00:10	4	05:51	04:19	14-7	7	4	4	2	2	1.5021
1- Ustby A/ 2- Paris P/ 14- McPherson K/ 25- Kelly D/ 31- Poole A/	4	05:51	4	01:26	04:25	7-6	1	2	1	3	1	0.7883
1- Ustby A/ 2- Paris P/ 3- Todd-Williams K/ 25- Kelly D/ 31- Poole A/	4	01:26	4	00:42	00:43	3-3	0	1	0	0	0	1.7045
1- Ustby A/ 2- Paris P/ 3- Todd-Williams K/ 20- Adams D/ 25- Kelly D/	4	00:42	4	00:00	00:43	2-3	-1	2	0	1	0	1.0638



**North Carolina at Clemson**

01/29/23 Littlejohn Coliseum, Clemson  
2022-23 Women's Basketball

**Game Time:** 4:00 PM  
**Game Duration:** 2:11  
**Attendance:** 2,556

**Officials:** Dee Kantner, Mark McClenney, Ashlee Goode

**Clemson**

Lineup	Quarter On	Time On	Quarter Off	Time Off	Time on Court	Score	Score Diff	Reb	Stl	Tov	Ass	PPP
0- Perpignan B/ 2- Bradford D/ 5- Robinson A/ 12- Hank H/ 22- Whitehorn R/	1	10:00	1	05:45	04:15	4-11	-7	2	2	5	2	0.4444
0- Perpignan B/ 12- Hank H/ 21- Inyang E/ 22- Whitehorn R/ 24- Douglas A/	1	05:45	1	04:39	01:06	0-3	-3	1	0	0	0	0.0000
2- Bradford D/ 12- Hank H/ 21- Inyang E/ 24- Douglas A/ 30- Ott M/	1	04:39	1	04:11	00:28	3-0	3	0	0	0	1	3.0000
2- Bradford D/ 5- Robinson A/ 21- Inyang E/ 24- Douglas A/ 30- Ott M/	1	04:11	1	03:36	00:35	0-0	0	1	0	0	0	0.0000
2- Bradford D/ 5- Robinson A/ 21- Inyang E/ 22- Whitehorn R/ 24- Douglas A/	1	03:36	1	02:34	01:02	0-0	0	1	1	0	0	0.0000
2- Bradford D/ 5- Robinson A/ 12- Hank H/ 22- Whitehorn R/ 24- Douglas A/	1	02:34	1	02:09	00:25	0-2	-2	0	0	0	0	0.0000
0- Perpignan B/ 2- Bradford D/ 5- Robinson A/ 12- Hank H/ 22- Whitehorn R/	1	02:09	2	10:00	02:09	2-4	-2	4	0	1	1	0.3333
0- Perpignan B/ 2- Bradford D/ 12- Hank H/ 15- Gaines K/ 21- Inyang E/	2	10:00	2	08:49	01:11	0-0	0	0	0	0	0	0.0000
0- Perpignan B/ 2- Bradford D/ 5- Robinson A/ 12- Hank H/ 15- Gaines K/	2	08:49	2	07:47	01:02	0-0	0	1	0	1	0	0.0000
0- Perpignan B/ 5- Robinson A/ 12- Hank H/ 15- Gaines K/ 24- Douglas A/	2	07:47	2	06:28	01:19	1-0	1	2	0	2	0	0.3472
0- Perpignan B/ 3- Elmore M/ 12- Hank H/ 22- Whitehorn R/ 24- Douglas A/	2	06:28	2	05:32	00:56	0-0	0	3	0	2	0	0.0000
2- Bradford D/ 3- Elmore M/ 5- Robinson A/ 22- Whitehorn R/ 24- Douglas A/	2	05:32	2	03:26	02:06	3-3	0	1	0	0	1	0.7500
0- Perpignan B/ 2- Bradford D/ 5- Robinson A/ 12- Hank H/ 22- Whitehorn R/	2	03:26	2	02:43	00:43	0-2	-2	2	0	1	0	0.0000
0- Perpignan B/ 5- Robinson A/ 12- Hank H/ 22- Whitehorn R/ 30- Ott M/	2	02:43	2	01:15	01:28	1-4	-3	0	0	0	0	0.3472
5- Robinson A/ 12- Hank H/ 22- Whitehorn R/ 24- Douglas A/ 30- Ott M/	2	01:15	2	01:15	00:00	0-0	0	0	0	0	0	0.0000
5- Robinson A/ 12- Hank H/ 15- Gaines K/ 24- Douglas A/ 30- Ott M/	2	01:15	2	00:44	00:31	2-3	-1	0	0	0	0	2.0000
0- Perpignan B/ 5- Robinson A/ 12- Hank H/ 15- Gaines K/ 24- Douglas A/	2	00:44	2	00:13	00:31	0-3	-3	0	0	0	0	0.0000
0- Perpignan B/ 3- Elmore M/ 5- Robinson A/ 12- Hank H/ 24- Douglas A/	2	00:13	3	10:00	00:13	1-1	0	1	0	0	0	0.5319
0- Perpignan B/ 2- Bradford D/ 5- Robinson A/ 12- Hank H/ 22- Whitehorn R/	3	10:00	3	08:22	01:38	1-3	-2	1	0	1	0	0.3472
0- Perpignan B/ 5- Robinson A/ 12- Hank H/ 22- Whitehorn R/ 24- Douglas A/	3	08:22	3	07:16	01:06	2-0	2	1	0	0	0	1.0000
0- Perpignan B/ 12- Hank H/ 21- Inyang E/ 22- Whitehorn R/ 24- Douglas A/	3	07:16	3	05:59	01:17	2-2	0	2	2	1	0	0.6667
2- Bradford D/ 12- Hank H/ 15- Gaines K/ 21- Inyang E/ 24- Douglas A/	3	05:59	3	03:24	02:35	7-0	7	4	1	0	2	1.8041
0- Perpignan B/ 2- Bradford D/ 5- Robinson A/ 12- Hank H/ 15- Gaines K/	3	03:24	3	02:55	00:29	2-0	2	1	0	0	1	2.0000
0- Perpignan B/ 2- Bradford D/ 5- Robinson A/ 12- Hank H/ 22- Whitehorn R/	3	02:55	3	00:10	02:45	8-2	6	3	1	0	0	2.0619
0- Perpignan B/ 2- Bradford D/ 5- Robinson A/ 21- Inyang E/ 22- Whitehorn R/	3	00:10	4	08:20	01:50	4-6	-2	2	0	1	0	1.3333
0- Perpignan B/ 5- Robinson A/ 12- Hank H/ 22- Whitehorn R/ 24- Douglas A/	4	08:20	4	06:43	01:37	3-6	-3	0	0	2	1	0.7500
2- Bradford D/ 5- Robinson A/ 12- Hank H/ 22- Whitehorn R/ 24- Douglas A/	4	06:43	4	06:14	00:29	0-0	0	1	1	0	0	0.0000
2- Bradford D/ 5- Robinson A/ 21- Inyang E/ 22- Whitehorn R/ 24- Douglas A/	4	06:14	4	05:23	00:51	0-4	-4	0	0	2	0	0.0000
2- Bradford D/ 5- Robinson A/ 15- Gaines K/ 21- Inyang E/ 24- Douglas A/	4	05:23	4	03:58	01:25	2-4	-2	0	0	1	1	1.0000
0- Perpignan B/ 2- Bradford D/ 5- Robinson A/ 12- Hank H/ 15- Gaines K/	4	03:58	4	02:26	01:32	2-0	2	1	3	1	1	0.6667
0- Perpignan B/ 2- Bradford D/ 5- Robinson A/ 12- Hank H/ 22- Whitehorn R/	4	02:26	4	01:12	01:14	5-3	2	1	0	0	2	1.6667
0- Perpignan B/ 2- Bradford D/ 5- Robinson A/ 12- Hank H/ 30- Ott M/	4	01:12	4	00:57	00:14	0-0	0	0	0	0	0	0.0000
0- Perpignan B/ 2- Bradford D/ 3- Elmore M/ 5- Robinson A/ 12- Hank H/	4	00:57	4	00:42	00:15	0-1	-1	0	0	0	0	0.0000
0- Perpignan B/ 2- Bradford D/ 5- Robinson A/ 12- Hank H/ 30- Ott M/	4	00:42	4	00:20	00:23	3-0	3	0	1	0	1	1.5000
0- Perpignan B/ 2- Bradford D/ 5- Robinson A/ 12- Hank H/ 22- Whitehorn R/	4	00:20	4	00:13	00:07	0-0	0	0	0	0	0	0.0000
0- Perpignan B/ 2- Bradford D/ 5- Robinson A/ 12- Hank H/ 30- Ott M/	4	00:13	4	00:00	00:13	0-2	-2	0	0	0	0	0.0000



**North Carolina at Clemson**

01/29/23 Littlejohn Coliseum, Clemson  
2022-23 Women's Basketball

**Game Time:** 4:00 PM  
**Game Duration:** 2:11  
**Attendance:** 2,556

**Officials:** Dee Kantner, Mark McClenney, Ashlee Goode

**North Carolina**

Lineup	Time	Score	Score Diff	Pts/Min	Reb	Stl	Tov	Ass	PPP
1- Ustby A/ 2- Paris P/ 3- Todd-Williams K/ 25- Kelly D/ 31- Poole A/	15:11	37-20	17	2.4369	14	10	10	7	1.1997
1- Ustby A/ 3- Todd-Williams K/ 14- McPherson K/ 25- Kelly D/ 31- Poole A/	04:47	7-8	-1	1.4634	6	1	2	0	0.6783
1- Ustby A/ 2- Paris P/ 14- McPherson K/ 25- Kelly D/ 31- Poole A/	04:25	7-6	1	1.5849	2	1	3	1	0.7883
0- Zelaya A/ 2- Paris P/ 3- Todd-Williams K/ 13- Key T/ 25- Kelly D/	03:32	0-1	-1	0.0000	3	2	3	0	0.0000
2- Paris P/ 3- Todd-Williams K/ 13- Key T/ 20- Adams D/ 25- Kelly D/	02:57	7-7	0	2.3729	4	0	0	2	1.4344
1- Ustby A/ 3- Todd-Williams K/ 14- McPherson K/ 20- Adams D/ 25- Kelly D/	02:30	2-3	-1	0.8000	4	0	1	0	0.5000
1- Ustby A/ 2- Paris P/ 14- McPherson K/ 20- Adams D/ 25- Kelly D/	02:09	4-2	2	1.8605	4	1	0	0	0.7519
1- Ustby A/ 2- Paris P/ 3- Todd-Williams K/ 14- McPherson K/ 31- Poole A/	01:43	0-3	-3	0.0000	1	1	1	0	0.0000
2- Paris P/ 13- Key T/ 14- McPherson K/ 20- Adams D/ 25- Kelly D/	01:22	0-5	-5	0.0000	0	0	1	0	0.0000
1- Ustby A/ 2- Paris P/ 3- Todd-Williams K/ 20- Adams D/ 25- Kelly D/	00:43	2-3	-1	2.7907	2	0	1	0	1.0638
1- Ustby A/ 2- Paris P/ 3- Todd-Williams K/ 13- Key T/ 25- Kelly D/	00:41	3-0	3	4.3902	2	0	0	1	3.0000



**North Carolina at Clemson**

01/29/23 Littlejohn Coliseum, Clemson  
2022-23 Women's Basketball

**Game Time:** 4:00 PM  
**Game Duration:** 2:11  
**Attendance:** 2,556

**Officials:** Dee Kantner, Mark McClenney, Ashlee Goode

**Clemson**

Lineup	Time	Score	Score Diff	Pts/Min	Reb	Stl	Tov	Ass	PPP
0- Perpignan B/ 2- Bradford D/ 5- Robinson A/ 12- Hank H/ 22- Whitehorn R/	12:51	20-25	-5	1.5564	13	3	8	5	0.7474
0- Perpignan B/ 2- Bradford D/ 5- Robinson A/ 12- Hank H/ 15- Gaines K/	03:03	4-0	4	1.3115	3	3	2	2	0.6667
0- Perpignan B/ 5- Robinson A/ 12- Hank H/ 22- Whitehorn R/ 24- Douglas A/	02:43	5-6	-1	1.8405	1	0	2	1	0.8333
2- Bradford D/ 12- Hank H/ 15- Gaines K/ 21- Inyang E/ 24- Douglas A/	02:35	7-0	7	2.7097	4	1	0	2	1.8041
0- Perpignan B/ 12- Hank H/ 21- Inyang E/ 22- Whitehorn R/ 24- Douglas A/	02:23	2-5	-3	0.8392	3	2	1	0	0.5000
2- Bradford D/ 3- Elmore M/ 5- Robinson A/ 22- Whitehorn R/ 24- Douglas A/	02:06	3-3	0	1.4286	1	0	0	1	0.7500
2- Bradford D/ 5- Robinson A/ 21- Inyang E/ 22- Whitehorn R/ 24- Douglas A/	01:53	0-4	-4	0.0000	1	1	2	0	0.0000
0- Perpignan B/ 5- Robinson A/ 12- Hank H/ 15- Gaines K/ 24- Douglas A/	01:50	1-3	-2	0.5455	2	0	2	0	0.3012
0- Perpignan B/ 2- Bradford D/ 5- Robinson A/ 21- Inyang E/ 22- Whitehorn R/	01:50	4-6	-2	2.1818	2	0	1	0	1.3333
0- Perpignan B/ 5- Robinson A/ 12- Hank H/ 22- Whitehorn R/ 30- Ott M/	01:28	1-4	-3	0.6818	0	0	0	0	0.3472
2- Bradford D/ 5- Robinson A/ 15- Gaines K/ 21- Inyang E/ 24- Douglas A/	01:25	2-4	-2	1.4118	0	0	1	1	1.0000
0- Perpignan B/ 2- Bradford D/ 12- Hank H/ 15- Gaines K/ 21- Inyang E/	01:11	0-0	0	0.0000	0	0	0	0	0.0000
0- Perpignan B/ 3- Elmore M/ 12- Hank H/ 22- Whitehorn R/ 24- Douglas A/	00:56	0-0	0	0.0000	3	0	2	0	0.0000
2- Bradford D/ 5- Robinson A/ 12- Hank H/ 22- Whitehorn R/ 24- Douglas A/	00:54	0-2	-2	0.0000	1	1	0	0	0.0000
0- Perpignan B/ 2- Bradford D/ 5- Robinson A/ 12- Hank H/ 30- Ott M/	00:50	3-2	1	3.6000	0	1	0	1	0.7500
2- Bradford D/ 5- Robinson A/ 21- Inyang E/ 24- Douglas A/ 30- Ott M/	00:35	0-0	0	0.0000	1	0	0	0	0.0000
5- Robinson A/ 12- Hank H/ 15- Gaines K/ 24- Douglas A/ 30- Ott M/	00:31	2-3	-1	3.8710	0	0	0	0	2.0000
2- Bradford D/ 12- Hank H/ 21- Inyang E/ 24- Douglas A/ 30- Ott M/	00:28	3-0	3	6.4286	0	0	0	1	3.0000
0- Perpignan B/ 2- Bradford D/ 3- Elmore M/ 5- Robinson A/ 12- Hank H/	00:15	0-1	-1	0.0000	0	0	0	0	0.0000
0- Perpignan B/ 3- Elmore M/ 5- Robinson A/ 12- Hank H/ 24- Douglas A/	00:13	1-1	0	4.6154	1	0	0	0	0.5319
5- Robinson A/ 12- Hank H/ 22- Whitehorn R/ 24- Douglas A/ 30- Ott M/	00:00	0-0	0	NaN	0	0	0	0	0.0000