



Officials: Jeffrey Smith, Meadow Overstreet, Edward Sidlasky

Clemson - 74

Record: 13-9 (4-6)

| NO.           | Name            | F/C | Min   | FG    | 3P   | FT    | Rebounds |    |     | Fouls |    | TP | AS | TO | ST | Blocks |    | +/- |
|---------------|-----------------|-----|-------|-------|------|-------|----------|----|-----|-------|----|----|----|----|----|--------|----|-----|
|               |                 |     |       | M-A   | M-A  | M-A   | OR       | DR | TOT | PF    | FD |    |    |    |    | BS     | BA |     |
| 5             | Amari Robinson  | F   | 29:42 | 9-17  | 3-5  | 5-5   | 3        | 2  | 5   | 4     | 5  | 26 | 3  | 2  | 0  | 0      | 0  | -7  |
| 12            | Hannah Hank     | C   | 32:05 | 3-5   | 2-3  | 0-0   | 1        | 4  | 5   | 4     | 0  | 8  | 0  | 0  | 0  | 0      | 0  | -3  |
| 0             | Brie Perpignan  | G   | 28:30 | 2-7   | 0-3  | 2-3   | 2        | 1  | 3   | 4     | 3  | 6  | 3  | 1  | 0  | 0      | 0  | -3  |
| 2             | Daisha Bradford | G   | 32:12 | 5-14  | 1-5  | 0-0   | 1        | 4  | 5   | 4     | 2  | 11 | 3  | 5  | 3  | 0      | 0  | -7  |
| 22            | Ruby Whitehorn  | G   | 29:31 | 7-12  | 0-1  | 0-0   | 2        | 2  | 4   | 2     | 1  | 14 | 2  | 3  | 1  | 1      | 1  | -9  |
| 3             | MaKayla Elmore  |     | 18:14 | 1-7   | 1-5  | 3-4   | 3        | 0  | 3   | 1     | 2  | 6  | 0  | 1  | 1  | 0      | 0  | -14 |
| 24            | Ale'Jah Douglas |     | 17:10 | 1-3   | 1-3  | 0-0   | 0        | 1  | 1   | 2     | 2  | 3  | 1  | 1  | 0  | 0      | 0  | -3  |
| 30            | Madi Ott        |     | 07:11 | 0-2   | 0-2  | 0-0   | 0        | 0  | 0   | 0     | 0  | 0  | 0  | 0  | 0  | 0      | 0  | 2   |
| 15            | Kionna Gaines   |     | 05:25 | 0-0   | 0-0  | 0-0   | 0        | 2  | 2   | 0     | 0  | 0  | 1  | 1  | 0  | 0      | 0  | -11 |
| Team          |                 |     |       |       |      |       | 2        | 2  | 4   |       |    | 0  |    | 1  |    |        |    |     |
| <b>Totals</b> |                 |     |       | 28-67 | 8-27 | 10-12 | 14       | 18 | 32  | 21    | 15 | 74 | 13 | 15 | 5  | 1      | 1  | -11 |

Technical Fouls::NONE

| Shooting By Period |      |             |
|--------------------|------|-------------|
| 1 <sup>st</sup>    | FG%  | 6-14 42.9%  |
|                    | 3PT% | 3-7 42.9%   |
|                    | FT%  | 0-0 0%      |
| 2 <sup>nd</sup>    | FG%  | 6-18 33.3%  |
|                    | 3PT% | 1-6 16.7%   |
|                    | FT%  | 1-2 50%     |
| 3 <sup>rd</sup>    | FG%  | 6-15 40.0%  |
|                    | 3PT% | 1-2 50.0%   |
|                    | FT%  | 8-9 88.9%   |
| 4 <sup>th</sup>    | FG%  | 10-20 50.0% |
|                    | 3PT% | 3-12 25.0%  |
|                    | FT%  | 1-1 100%    |
| GM                 | FG%  | 28-67 41.8% |
|                    | 3PT% | 8-27 29.6%  |
|                    | FT%  | 10-12 83.3% |

Dead Ball Rebounds: 3, 0

Georgia Tech - 85

Record: 11-10 (2-8)

| NO.           | Name             | F/C | Min   | FG    | 3P   | FT    | Rebounds |    |     | Fouls |    | TP | AS | TO | ST | Blocks |    | +/- |
|---------------|------------------|-----|-------|-------|------|-------|----------|----|-----|-------|----|----|----|----|----|--------|----|-----|
|               |                  |     |       | M-A   | M-A  | M-A   | OR       | DR | TOT | PF    | FD |    |    |    |    | BS     | BA |     |
| 11            | Aixa Wone Aranaz | F   | 08:53 | 0-3   | 0-0  | 0-0   | 0        | 1  | 1   | 2     | 0  | 0  | 0  | 1  | 0  | 0      | 0  | 1   |
| 13            | Kayla Blackshear | F   | 36:17 | 9-13  | 0-0  | 1-2   | 5        | 3  | 8   | 1     | 3  | 19 | 2  | 1  | 5  | 0      | 0  | 7   |
| 5             | Tonie Morgan     | G   | 40:00 | 4-9   | 1-3  | 4-4   | 1        | 4  | 5   | 2     | 4  | 13 | 12 | 3  | 2  | 0      | 1  | 11  |
| 22            | Ines Noguero     | G   | 03:35 | 0-1   | 0-1  | 0-0   | 0        | 0  | 0   | 1     | 2  | 0  | 0  | 1  | 1  | 0      | 0  | -3  |
| 25            | Kara Dunn        | G   | 28:21 | 5-11  | 0-3  | 3-4   | 1        | 2  | 3   | 2     | 3  | 13 | 2  | 0  | 0  | 1      | 0  | 4   |
| 1             | Cameron Swartz   |     | 36:25 | 7-16  | 4-11 | 6-8   | 0        | 4  | 4   | 3     | 7  | 24 | 2  | 2  | 1  | 0      | 0  | 14  |
| 20            | Nerea Hermosa    |     | 30:12 | 5-6   | 0-0  | 2-2   | 3        | 4  | 7   | 3     | 1  | 12 | 3  | 2  | 0  | 0      | 0  | 10  |
| 15            | Avyonce Carter   |     | 11:39 | 1-2   | 0-1  | 2-2   | 0        | 0  | 0   | 0     | 1  | 4  | 1  | 1  | 1  | 0      | 0  | 7   |
| 33            | Carmyn Harrison  |     | 04:38 | 0-0   | 0-0  | 0-0   | 0        | 2  | 2   | 1     | 0  | 0  | 1  | 0  | 0  | 0      | 0  | 4   |
| Team          |                  |     |       |       |      |       | 3        | 3  | 6   |       |    | 0  |    | 1  |    |        |    |     |
| <b>Totals</b> |                  |     |       | 31-61 | 5-19 | 18-22 | 13       | 23 | 36  | 15    | 21 | 85 | 23 | 12 | 10 | 1      | 1  | 11  |

Technical Fouls::NONE

| Shooting By Period |      |             |
|--------------------|------|-------------|
| 1 <sup>st</sup>    | FG%  | 7-15 46.7%  |
|                    | 3PT% | 1-6 16.7%   |
|                    | FT%  | 0-0 0%      |
| 2 <sup>nd</sup>    | FG%  | 7-16 43.8%  |
|                    | 3PT% | 2-6 33.3%   |
|                    | FT%  | 3-3 100%    |
| 3 <sup>rd</sup>    | FG%  | 10-16 62.5% |
|                    | 3PT% | 1-4 25.0%   |
|                    | FT%  | 2-2 100%    |
| 4 <sup>th</sup>    | FG%  | 7-14 50.0%  |
|                    | 3PT% | 1-3 33.3%   |
|                    | FT%  | 13-17 76.5% |
| GM                 | FG%  | 31-61 50.8% |
|                    | 3PT% | 5-19 26.3%  |
|                    | FT%  | 18-22 81.8% |

Dead Ball Rebounds: 3, 1

|                  | CLEM                     | GT                        |
|------------------|--------------------------|---------------------------|
| Biggest lead     | 4 (1 <sup>st</sup> 6:16) | 13 (3 <sup>rd</sup> 4:33) |
| Best Scoring Run | 6 (3 <sup>rd</sup> 0:08) | 9 (2 <sup>nd</sup> 5:23)  |
| Lead Changes     | 3                        |                           |
| Times Tied       | 1                        |                           |
| Time with Lead   | 11:02                    | 26:59                     |

|               | CLEM | GT |
|---------------|------|----|
| Points from   |      |    |
| Turnovers     | 19   | 17 |
| Paint         | 32   | 38 |
| Second Chance | 13   | 7  |
| Fast Breaks   | 17   | 17 |
| Bench         | 9    | 40 |

|      | Period by Period Scoring |     |     |     |     |
|------|--------------------------|-----|-----|-----|-----|
|      | 1st                      | 2nd | 3rd | 4th | TOT |
| CLEM | 15                       | 14  | 21  | 24  | 74  |
| GT   | 15                       | 19  | 23  | 28  | 85  |



**Clemson at Georgia Tech**

01/26/23 McCamish Pavilion, Atlanta  
Georgia Tech vs. Clemson

**Game Time:** 7:00 PM  
**Game Duration:** 2:03  
**Attendance:** 1,454

**Officials:** Jeffrey Smith, Meadow Overstreet, Edward Sidlasky

**Period 1**

**Quarter Starters:**

|             |               |                   |                 |              |                |
|-------------|---------------|-------------------|-----------------|--------------|----------------|
| <b>GT</b>   | 5 Morgan T    | 11 Wone Aranzaz A | 13 Blackshear K | 22 Noguero I | 25 Dunn K      |
| <b>CLEM</b> | 0 Perpignan B | 2 Bradford D      | 5 Robinson A    | 12 Hank H    | 22 Whitehorn R |

| Game Time | GT  | Score      | Diff      | CLEM  |
|-----------|---|------------|-----------|---|
| 10:00     | 13 BLACKSHEAR K jumpball won                                |            |           | 12 HANK H jumpball lost                             |
| 09:40     | 13 BLACKSHEAR K 2pt FG outside the paint, jump shot missed  |            |           |   |
| 09:34     |   |            |           | 2 BRADFORD D defensive rebound (1)                  |
| 09:28     |   |            |           | 2 BRADFORD D 2pt FG in the paint, layup missed      |
| 09:26     | 25 DUNN K defensive rebound (1)                             |            |           |   |
| 09:13     | 5 MORGAN T 2pt FG in the paint, jump shot blocked           |            |           |   |
| 09:13     |   |            |           | 22 WHITEHORN R block (1)                            |
| 09:09     |   |            |           | 5 ROBINSON A defensive rebound (1)                  |
| 08:58     | 22 NOGUERO I steal (1)                                      |            |           | 2 BRADFORD D turnover bad pass (1)                  |
| 08:46     | 22 NOGUERO I 3pt FG from turnover, jump shot missed         |            |           |   |
| 08:44     |   |            |           | 22 WHITEHORN R defensive rebound (1)                |
| 08:23     |   | <b>0-3</b> | <b>-3</b> | 2 BRADFORD D 3pt FG , jump shot made (3)            |
| 08:23     |   |            |           | 0 PERPIGNAN B assist (1)                            |
| 07:56     | 22 NOGUERO I foul drawn (1)                                 |            |           | 12 HANK H foul personal (1 - 1)                     |
| 07:56     |   |            |           | 12 HANK H substitution out                          |
| 07:56     |   |            |           | 3 ELMORE M substitution in                          |
| 07:54     | 11 WONE ARANAZ A 2pt FG in the paint, jump shot missed      |            |           |   |
| 07:51     | 13 BLACKSHEAR K offensive rebound (1)                       |            |           |   |
| 07:50     | 25 DUNN K 2pt FG second chance in the paint, layup made (2) | <b>2-3</b> | <b>-1</b> |   |
| 07:50     | 13 BLACKSHEAR K assist (1)                                  |            |           |   |
| 07:34     |   |            |           | 3 ELMORE M 2pt FG in the paint, layup missed        |
| 07:32     | 11 WONE ARANAZ A defensive rebound (1)                      |            |           |   |
| 07:27     | 22 NOGUERO I foul drawn (2)                                 |            |           | 0 PERPIGNAN B foul personal (1 - 2)                 |
| 07:12     | 25 DUNN K 3pt FG , jump shot missed                         |            |           |   |
| 07:08     | 5 MORGAN T offensive rebound (1)                            |            |           |   |
| 06:56     |   |            |           | 0 PERPIGNAN B substitution out                      |
| 06:56     |   |            |           | 24 DOUGLAS A substitution in                        |
| 06:48     | turnover shot clock (1)                                     |            |           |   |
| 06:37     |   |            |           | 5 ROBINSON A 3pt FG from turnover, jump shot missed |
| 06:34     | 13 BLACKSHEAR K defensive rebound (2)                       |            |           |   |
| 06:29     | 5 MORGAN T foul offensive (1 - 1)                           |            |           | 2 BRADFORD D foul drawn (1)                         |
| 06:29     | 5 MORGAN T turnover offensive (1)                           |            |           |   |
| 06:29     | 22 NOGUERO I substitution out                               |            |           |   |
| 06:29     | 1 SWARTZ C substitution in                                  |            |           |   |
| 06:29     |   |            |           | 22 WHITEHORN R substitution out                     |
| 06:29     |   |            |           | 30 OTT M substitution in                            |
| 06:16     |   | <b>2-6</b> | <b>-4</b> | 3 ELMORE M 3pt FG from turnover, jump shot made (3) |
| 06:16     |   |            |           | 5 ROBINSON A assist (1)                             |
| 06:09     | 11 WONE ARANAZ A substitution out                           |            |           |   |
| 06:09     | 20 HERMOSA N substitution in                                |            |           |   |
| 05:56     | 25 DUNN K 2pt FG in the paint, layup made (4)               | <b>4-6</b> | <b>-2</b> |   |
| 05:56     | 5 MORGAN T assist (1)                                       |            |           |   |
| 05:43     |   |            |           | 3 ELMORE M 3pt FG , jump shot missed                |

**Clemson at Georgia Tech**01/26/23 McCamish Pavilion, Atlanta  
Georgia Tech vs. Clemson

Game Time: 7:00 PM

Game Duration: 2:03

Attendance: 1,454

Officials: Jeffrey Smith, Meadow Overstreet, Edward Sidlasky

| Game Time            | GT   | Score        | Diff      | CLEM   |
|----------------------|--|--------------|-----------|--|
| 05:39                |  |              |           | 5 ROBINSON A offensive rebound (2)                                     |
| 05:30                |  | <b>4-8</b>   | <b>-4</b> | 2 BRADFORD D 2pt FG second chance in the paint, driving layup made (5) |
| 05:10                | 25 DUNN K 3pt FG , jump shot missed  |              |           |  |
| 05:07                |  |              |           | defensive rebound (5)  |
| 04:48                |  |              |           | 5 ROBINSON A 2pt FG in the paint, layup missed                         |
| 04:48                | 20 HERMOSA N defensive rebound (1)   |              |           |  |
| 04:41                | 25 DUNN K foul drawn (1)   |              |           | 24 DOUGLAS A foul personal (1 - 3)                                     |
| 04:41                | Timeout media  |              |           |  |
| 04:41                |  |              |           | 2 BRADFORD D substitution out  |
| 04:41                |  |              |           | 5 ROBINSON A substitution out  |
| 04:41                |  |              |           | 0 PERPIGNAN B substitution in  |
| 04:41                |  |              |           | 12 HANK H substitution in  |
| 04:33                | 13 BLACKSHEAR K 2pt FG outside the paint, jump shot made (2)                         | <b>6-8</b>   | <b>-2</b> |  |
| 04:33                | 5 MORGAN T assist (2)  |              |           |  |
| 04:01                |  |              |           | 24 DOUGLAS A 3pt FG , jump shot missed                                 |
| 03:58                | defensive rebound (7)  |              |           |  |
| 03:37                | 5 MORGAN T 3pt FG , jump shot missed   |              |           |  |
| 03:34                | 20 HERMOSA N offensive rebound (2)   |              |           |  |
| 03:28                | 1 SWARTZ C 3pt FG second chance, jump shot missed                                    |              |           |  |
| 03:25                |  |              |           | defensive rebound (6)  |
| 03:25                |  |              |           | 3 ELMORE M substitution out  |
| 03:25                |  |              |           | 24 DOUGLAS A substitution out  |
| 03:25                |  |              |           | 30 OTT M substitution out  |
| 03:25                |  |              |           | 2 BRADFORD D substitution in   |
| 03:25                |  |              |           | 5 ROBINSON A substitution in   |
| 03:25                |  |              |           | 22 WHITEHORN R substitution in   |
| 03:03                |  | <b>6-10</b>  | <b>-4</b> | 22 WHITEHORN R 2pt FG in the paint, driving layup made (2)             |
| 02:50                | 1 SWARTZ C turnover bad pass (1)   |              |           |  |
| 02:35                |  |              |           | 12 HANK H 3pt FG from turnover, jump shot missed                       |
| 02:31                | 20 HERMOSA N defensive rebound (3)   |              |           |  |
| 02:22                | 1 SWARTZ C 3pt FG , jump shot made (3)   | <b>9-10</b>  | <b>-1</b> |  |
| 02:22                | 5 MORGAN T assist (3)  |              |           |  |
| 01:55                |  |              |           | 2 BRADFORD D turnover dribbling violation (2)                          |
| 01:44                | 5 MORGAN T turnover bad pass (2)   |              |           |  |
| 01:31                |  | <b>9-12</b>  | <b>-3</b> | 0 PERPIGNAN B 2pt FG from turnover in the paint, jump shot made (2)    |
| 01:07                | 20 HERMOSA N 2pt FG outside the paint, jump shot made (2)                            | <b>11-12</b> | <b>-1</b> |  |
| 01:07                | 5 MORGAN T assist (4)  |              |           |  |
| 00:55                | 13 BLACKSHEAR K steal (1)  |              |           | 2 BRADFORD D turnover bad pass (3)                                     |
| 00:52                | 13 BLACKSHEAR K 2pt FG fast break from turnover in the paint, driving layup made (4) | <b>13-12</b> | <b>1</b>  |  |
| 00:25                |  | <b>13-15</b> | <b>-2</b> | 12 HANK H 3pt FG , jump shot made (3)                                  |
| 00:25                |  |              |           | 5 ROBINSON A assist (2)  |
| 00:09                | 1 SWARTZ C 2pt FG outside the paint, jump shot made (5)                              | <b>15-15</b> | <b>0</b>  |  |
| 00:00                |  |              |           | 0 PERPIGNAN B 2pt FG outside the paint, jump shot missed               |
| 00:00                | defensive dead ball rebound (1)  |              |           |  |
| <b>END OF PERIOD</b> |  |              |           |  |
| <b>GT 15-15 CLEM</b> |  |              |           |  |



**Clemson at Georgia Tech**

01/26/23 McCamish Pavilion, Atlanta  
Georgia Tech vs. Clemson

Game Time: 7:00 PM  
Game Duration: 2:03  
Attendance: 1,454

Officials: Jeffrey Smith, Meadow Overstreet, Edward Sidlasky

**Clemson - 15**

| NO.           | Name            | F | Min   | FG   |     |     | Rebounds |    |     | Fouls |    | TP | AS | TO | ST | Blocks |    | +/- |
|---------------|-----------------|---|-------|------|-----|-----|----------|----|-----|-------|----|----|----|----|----|--------|----|-----|
|               |                 |   |       | M-A  | 3P  | FT  | OR       | DR | TOT | PF    | FD |    |    |    |    | BS     | BA |     |
| 5             | Amari Robinson  | F | 08:44 | 0-2  | 0-1 | 0-0 | 1        | 1  | 2   | 0     | 0  | 0  | 2  | 0  | 0  | 0      | 0  | 2   |
| 12            | Hannah Hank     | C | 06:45 | 1-2  | 1-2 | 0-0 | 0        | 0  | 0   | 1     | 0  | 3  | 0  | 0  | 0  | 0      | 0  | -1  |
| 0             | Brie Perpignan  | G | 07:45 | 1-2  | 0-0 | 0-0 | 0        | 0  | 0   | 1     | 0  | 2  | 1  | 0  | 0  | 0      | 0  | -3  |
| 2             | Daisha Bradford | G | 08:44 | 2-3  | 1-1 | 0-0 | 0        | 1  | 1   | 0     | 1  | 5  | 0  | 3  | 0  | 0      | 0  | 2   |
| 22            | Ruby Whitehorn  | G | 06:56 | 1-1  | 0-0 | 0-0 | 0        | 1  | 1   | 0     | 0  | 2  | 0  | 0  | 0  | 1      | 0  | -1  |
| 3             | MaKayla Elmore  |   | 04:31 | 1-3  | 1-2 | 0-0 | 0        | 0  | 0   | 0     | 0  | 3  | 0  | 0  | 0  | 0      | 0  | -1  |
| 24            | Ale'Jah Douglas |   | 03:31 | 0-1  | 0-1 | 0-0 | 0        | 0  | 0   | 1     | 0  | 0  | 0  | 0  | 0  | 0      | 0  | 1   |
| 30            | Madi Ott        |   | 03:04 | 0-0  | 0-0 | 0-0 | 0        | 0  | 0   | 0     | 0  | 0  | 0  | 0  | 0  | 0      | 0  | 1   |
| Team          |                 |   |       |      |     |     | 0        | 2  | 2   |       | 0  |    | 0  |    |    |        |    |     |
| <b>Totals</b> |                 |   |       | 6-14 | 3-7 | 0-0 | 1        | 5  | 6   | 3     | 1  | 15 | 3  | 3  | 0  | 1      | 0  | 0   |

| Shooting By Period |      |       |
|--------------------|------|-------|
| 1st FG%            | 6-14 | 42.9% |
| 3PT%               | 3-7  | 42.9% |
| FT%                | 0-0  | 0%    |
| GM FG%             | 6-14 | 42.9% |
| 3PT%               | 3-7  | 42.9% |
| FT%                | 0-0  | 0.0%  |

Dead Ball Rebounds: 0, 0

Technical Fouls::NONE

**Georgia Tech - 15**

| NO.           | Name             | F | Min   | FG   |     |     | Rebounds |    |     | Fouls |    | TP | AS | TO | ST | Blocks |    | +/- |
|---------------|------------------|---|-------|------|-----|-----|----------|----|-----|-------|----|----|----|----|----|--------|----|-----|
|               |                  |   |       | M-A  | 3P  | FT  | OR       | DR | TOT | PF    | FD |    |    |    |    | BS     | BA |     |
| 11            | Aixa Wone Aranaz | F | 03:51 | 0-1  | 0-0 | 0-0 | 0        | 1  | 1   | 0     | 0  | 0  | 0  | 0  | 0  | 0      | 0  | -4  |
| 13            | Kayla Blackshear | F | 10:00 | 2-3  | 0-0 | 0-0 | 1        | 1  | 2   | 0     | 0  | 4  | 1  | 0  | 1  | 0      | 0  | 0   |
| 5             | Tonie Morgan     | G | 10:00 | 0-2  | 0-1 | 0-0 | 1        | 0  | 1   | 1     | 0  | 0  | 4  | 2  | 0  | 0      | 1  | 0   |
| 22            | Ines Noguero     | G | 03:31 | 0-1  | 0-1 | 0-0 | 0        | 0  | 0   | 0     | 2  | 0  | 0  | 0  | 1  | 0      | 0  | -1  |
| 25            | Kara Dunn        | G | 10:00 | 2-4  | 0-2 | 0-0 | 0        | 1  | 1   | 0     | 1  | 4  | 0  | 0  | 0  | 0      | 0  | 0   |
| 1             | Cameron Swartz   |   | 06:29 | 2-3  | 1-2 | 0-0 | 0        | 0  | 0   | 0     | 0  | 5  | 0  | 1  | 0  | 0      | 0  | 1   |
| 20            | Nerea Hermosa    |   | 06:09 | 1-1  | 0-0 | 0-0 | 1        | 2  | 3   | 0     | 0  | 2  | 0  | 0  | 0  | 0      | 0  | 4   |
| Team          |                  |   |       |      |     |     | 0        | 1  | 1   |       | 0  |    | 1  |    |    |        |    |     |
| <b>Totals</b> |                  |   |       | 7-15 | 1-6 | 0-0 | 3        | 6  | 9   | 1     | 3  | 15 | 5  | 4  | 2  | 0      | 1  | 0   |

| Shooting By Period |      |       |
|--------------------|------|-------|
| 1st FG%            | 7-15 | 46.7% |
| 3PT%               | 1-6  | 16.7% |
| FT%                | 0-0  | 0%    |
| GM FG%             | 7-15 | 46.7% |
| 3PT%               | 1-6  | 16.7% |
| FT%                | 0-0  | 0.0%  |

Dead Ball Rebounds: 0, 1

Technical Fouls::NONE

|                  | CLEM                     | GT                       |
|------------------|--------------------------|--------------------------|
| Biggest lead     | 4 (1 <sup>st</sup> 6:16) | 1 (1 <sup>st</sup> 0:52) |
| Best Scoring Run | 3(1 <sup>st</sup> 8:23)  | 4(1 <sup>st</sup> 0:52)  |
| Lead Changes     | 2                        |                          |
| Times Tied       | 1                        |                          |
| Time with Lead   | 07:47                    | 00:27                    |

| Points from   | CLEM | GT |
|---------------|------|----|
| Turnovers     | 5    | 2  |
| Paint         | 6    | 6  |
| Second Chance | 2    | 2  |
| Fast Breaks   | 0    | 2  |
| Bench         | 3    | 7  |

| Period by Period Scoring |     |     |     |     |     |
|--------------------------|-----|-----|-----|-----|-----|
|                          | 1st | 2nd | 3rd | 4th | TOT |
| CLEM                     | 15  | 14  | 21  | 24  | 74  |
| GT                       | 15  | 19  | 23  | 28  | 85  |



**Clemson at Georgia Tech**

01/26/23 McCamish Pavilion, Atlanta  
Georgia Tech vs. Clemson

**Game Time:** 7:00 PM  
**Game Duration:** 2:03  
**Attendance:** 1,454

**Officials:** Jeffrey Smith, Meadow Overstreet, Edward Sidlasky

**Period 2**

**Quarter Starters:**

|             |              |              |                 |                |              |
|-------------|--------------|--------------|-----------------|----------------|--------------|
| <b>GT</b>   | 1 Swartz C   | 5 Morgan T   | 13 Blackshear K | 15 Carter A    | 20 Hermosa N |
| <b>CLEM</b> | 2 Bradford D | 5 Robinson A | 12 Hank H       | 22 Whitehorn R | 24 Douglas A |

| Game Time | GT   | Score        | Diff      | CLEM  |
|-----------|--|--------------|-----------|---|
| 10:00     | 25 DUNN K substitution out   |              |           |   |
| 10:00     | 15 CARTER A substitution in  |              |           |   |
| 10:00     |  |              |           | 0 PERPIGNAN B substitution out  |
| 10:00     |  |              |           | 24 DOUGLAS A substitution in  |
| 09:47     |  | <b>15-17</b> | <b>-2</b> | 5 ROBINSON A 2pt FG in the paint, layup made (2)                                  |
| 09:47     |  |              |           | 22 WHITEHORN R assist (1)   |
| 09:38     | 15 CARTER A turnover bad pass (1)  |              |           | 2 BRADFORD D steal (1)  |
| 09:35     |  | <b>15-19</b> | <b>-4</b> | 2 BRADFORD D 2pt FG fast break from turnover in the paint, driving layup made (7) |
| 09:04     | 15 CARTER A foul drawn (1)   |              |           | 5 ROBINSON A foul shooting (1 - 1)  |
| 09:04     | 15 CARTER A free throw 1 - 2 made (1)                                    | <b>16-19</b> | <b>-3</b> |   |
| 09:04     | 15 CARTER A free throw 2 - 2 made (2)                                    | <b>17-19</b> | <b>-2</b> |   |
| 08:55     |  |              |           | 5 ROBINSON A 2pt FG in the paint, jump shot missed                                |
| 08:50     | defensive rebound (10)   |              |           |   |
| 08:36     | 1 SWARTZ C 2pt FG outside the paint, jump shot missed                    |              |           |   |
| 08:34     | 20 HERMOSA N offensive rebound (4)                                       |              |           |   |
| 08:33     | 1 SWARTZ C 3pt FG second chance, jump shot missed                        |              |           |   |
| 08:30     |  |              |           | 22 WHITEHORN R defensive rebound (2)  |
| 08:26     |  | <b>17-21</b> | <b>-4</b> | 22 WHITEHORN R 2pt FG fast break in the paint, driving layup made (4)             |
| 08:10     | 13 BLACKSHEAR K 2pt FG in the paint, jump shot missed                    |              |           |   |
| 08:07     |  |              |           | 12 HANK H defensive rebound (1)   |
| 07:53     | 13 BLACKSHEAR K steal (2)  |              |           | 22 WHITEHORN R turnover lost ball (1)   |
| 07:47     | 15 CARTER A 2pt FG fast break from turnover in the paint, layup made (4) | <b>19-21</b> | <b>-2</b> |   |
| 07:47     | 13 BLACKSHEAR K assist (2)   |              |           |   |
| 07:30     |  | <b>19-23</b> | <b>-4</b> | 5 ROBINSON A 2pt FG outside the paint, jump shot made (4)                         |
| 07:30     |  |              |           | 2 BRADFORD D assist (1)   |
| 07:15     | 13 BLACKSHEAR K 2pt FG outside the paint, jump shot made (6)             | <b>21-23</b> | <b>-2</b> |   |
| 07:15     | 20 HERMOSA N assist (1)  |              |           |   |
| 07:06     | 1 SWARTZ C foul personal (1 - 1)   |              |           | 24 DOUGLAS A foul drawn (1)   |
| 07:06     | 13 BLACKSHEAR K substitution out   |              |           |   |
| 07:06     | 33 HARRISON C substitution in  |              |           |   |
| 07:06     |  |              |           | 2 BRADFORD D substitution out   |
| 07:06     |  |              |           | 12 HANK H substitution out  |
| 07:06     |  |              |           | 22 WHITEHORN R substitution out   |
| 07:06     |  |              |           | 0 PERPIGNAN B substitution in   |
| 07:06     |  |              |           | 3 ELMORE M substitution in  |
| 07:06     |  |              |           | 15 GAINES K substitution in   |
| 06:52     |  |              |           | 3 ELMORE M 3pt FG , jump shot missed  |
| 06:48     | 33 HARRISON C defensive rebound (1)                                      |              |           |   |
| 06:44     | 5 MORGAN T foul drawn (1)  |              |           | 24 DOUGLAS A foul personal (2 - 2)  |
| 06:44     |  |              |           | 24 DOUGLAS A substitution out   |



**Clemson at Georgia Tech**

01/26/23 McCamish Pavilion, Atlanta  
Georgia Tech vs. Clemson

**Game Time:** 7:00 PM  
**Game Duration:** 2:03  
**Attendance:** 1,454

**Officials:** Jeffrey Smith, Meadow Overstreet, Edward Sidlasky

| Game Time | GT  | Score        | Diff     | CLEM   |
|-----------|---|--------------|----------|--|
| 06:44     |   |              |          | 30 OTT M substitution in   |
| 06:32     | 5 MORGAN T 3pt FG , jump shot made (3)                                | <b>24-23</b> | <b>1</b> |  |
| 06:32     | 15 CARTER A assist (1)  |              |          |  |
| 06:23     |   |              |          | 30 OTT M 3pt FG , jump shot missed                                     |
| 06:20     |   |              |          | offensive rebound (9)  |
| 06:11     |   |              |          | 0 PERPIGNAN B 2pt FG second chance outside the paint, jump shot missed |
| 06:07     | 33 HARRISON C defensive rebound (2)                                   |              |          |  |
| 06:01     | 20 HERMOSA N 2pt FG in the paint, layup made (4)                      | <b>26-23</b> | <b>3</b> |  |
| 06:01     | 5 MORGAN T assist (5)   |              |          |  |
| 06:00     |   |              |          | Timeout 30 Sec   |
| 06:00     | Timeout media   |              |          |  |
| 05:48     | 1 SWARTZ C foul drawn (1)   |              |          | 5 ROBINSON A foul offensive (2 - 3)                                    |
| 05:48     |   |              |          | 5 ROBINSON A turnover offensive (1)                                    |
| 05:48     |   |              |          | 5 ROBINSON A substitution out  |
| 05:48     |   |              |          | 12 HANK H substitution in  |
| 05:33     |   |              |          | 30 OTT M substitution out  |
| 05:33     |   |              |          | 2 BRADFORD D substitution in   |
| 05:23     | 1 SWARTZ C 2pt FG from turnover outside the paint, jump shot made (7) | <b>28-23</b> | <b>5</b> |  |
| 05:02     |   |              |          | 2 BRADFORD D 2pt FG in the paint, layup missed                         |
| 04:59     |   |              |          | 3 ELMORE M offensive rebound (1)                                       |
| 04:39     |   |              |          | 2 BRADFORD D 3pt FG second chance, jump shot missed                    |
| 04:38     |   |              |          | offensive dead ball rebound (1)  |
| 04:38     |   |              |          | turnover shot clock (6)  |
| 04:18     | 15 CARTER A 3pt FG from turnover, jump shot missed                    |              |          |  |
| 04:14     |   |              |          | 15 GAINES K defensive rebound (1)                                      |
| 04:10     |   | <b>28-26</b> | <b>2</b> | 12 HANK H 3pt FG fast break, jump shot made (6)                        |
| 04:10     |   |              |          | 15 GAINES K assist (1)   |
| 03:50     | 1 SWARTZ C 3pt FG , jump shot missed                                  |              |          |  |
| 03:46     |   |              |          | 15 GAINES K defensive rebound (2)                                      |
| 03:23     | 20 HERMOSA N foul shooting (1 - 2)                                    |              |          | 3 ELMORE M foul drawn (1)  |
| 03:23     | 15 CARTER A substitution out  |              |          |  |
| 03:23     | 20 HERMOSA N substitution out   |              |          |  |
| 03:23     | 33 HARRISON C substitution out  |              |          |  |
| 03:23     | 11 WONE ARANAZ A substitution in                                      |              |          |  |
| 03:23     | 13 BLACKSHEAR K substitution in                                       |              |          |  |
| 03:23     | 25 DUNN K substitution in   |              |          |  |
| 03:23     |   |              |          | 15 GAINES K substitution out   |
| 03:23     |   |              |          | 22 WHITEHORN R substitution in   |
| 03:23     |   | <b>28-27</b> | <b>1</b> | 3 ELMORE M free throw 1 - 2 made (4)                                   |
| 03:23     |   |              |          | 3 ELMORE M free throw 2 - 2 missed                                     |
| 03:22     | 1 SWARTZ C defensive rebound (1)                                      |              |          |  |
| 02:55     | 1 SWARTZ C 3pt FG , jump shot missed                                  |              |          |  |
| 02:51     | 13 BLACKSHEAR K offensive rebound (3)                                 |              |          |  |
| 02:51     | 13 BLACKSHEAR K 2pt FG second chance in the paint, layup missed       |              |          |  |
| 02:49     |   |              |          | 12 HANK H defensive rebound (2)  |
| 02:34     | 11 WONE ARANAZ A foul personal (1 - 3)                                |              |          | 0 PERPIGNAN B foul drawn (1)   |
| 02:26     |   |              |          | 22 WHITEHORN R 2pt FG in the paint, jump shot missed                   |



**Clemson at Georgia Tech**

01/26/23 McCamish Pavilion, Atlanta  
Georgia Tech vs. Clemson

**Game Time:** 7:00 PM  
**Game Duration:** 2:03  
**Attendance:** 1,454

**Officials:** Jeffrey Smith, Meadow Overstreet, Edward Sidlasky

| Game Time            | GT  | Score        | Diff     | CLEM  |
|----------------------|---|--------------|----------|---|
| 02:23                | 13 BLACKSHEAR K defensive rebound (4)                       |              |          |   |
| 02:02                | 1 SWARTZ C 2pt FG outside the paint, jump shot missed       |              |          |   |
| 01:59                |   |              |          | 12 HANK H defensive rebound (3)                                     |
| 01:53                |   |              |          | 22 WHITEHORN R 3pt FG , jump shot missed                            |
| 01:49                | 5 MORGAN T defensive rebound (2)                            |              |          |   |
| 01:40                | 5 MORGAN T 2pt FG in the paint, floating jump shot made (5) | <b>30-27</b> | <b>3</b> |   |
| 01:40                | 5 MORGAN T foul drawn (2)                                   |              |          | 3 ELMORE M foul shooting (1 - 4)                                    |
| 01:40                |   |              |          | 0 PERPIGNAN B substitution out                                      |
| 01:40                |   |              |          | 30 OTT M substitution in  |
| 01:40                | 5 MORGAN T free throw 1 - 1 made (6)                        | <b>31-27</b> | <b>4</b> |   |
| 01:29                |   |              |          | 3 ELMORE M 2pt FG in the paint, jump shot missed                    |
| 01:26                | 1 SWARTZ C defensive rebound (2)                            |              |          |   |
| 01:12                | 1 SWARTZ C 3pt FG , jump shot made (10)                     | <b>34-27</b> | <b>7</b> |   |
| 01:12                | 25 DUNN K assist (1)  |              |          |   |
| 00:47                |   |              |          | 30 OTT M 3pt FG , jump shot missed                                  |
| 00:43                |   |              |          | 22 WHITEHORN R offensive rebound (3)                                |
| 00:42                |   |              |          | 22 WHITEHORN R 2pt FG second chance in the paint, jump shot missed  |
| 00:42                |   |              |          | offensive rebound (16)  |
| 00:42                | 25 DUNN K foul personal (1 - 4)                             |              |          | 22 WHITEHORN R foul drawn (1)                                       |
| 00:42                |   |              |          | 3 ELMORE M substitution out   |
| 00:42                |   |              |          | 30 OTT M substitution out   |
| 00:42                |   |              |          | 0 PERPIGNAN B substitution in                                       |
| 00:42                |   |              |          | 5 ROBINSON A substitution in  |
| 00:40                |   |              |          | 22 WHITEHORN R 2pt FG second chance in the paint, jump shot blocked |
| 00:40                | 25 DUNN K block (1)   |              |          |   |
| 00:35                |   |              |          | 22 WHITEHORN R offensive rebound (4)                                |
| 00:34                |   | <b>34-29</b> | <b>5</b> | 22 WHITEHORN R 2pt FG second chance in the paint, layup made (6)    |
| 00:10                | 11 WONE ARANAZ A 2pt FG in the paint, layup missed          |              |          |   |
| 00:07                |   |              |          | 0 PERPIGNAN B defensive rebound (1)                                 |
| 00:00                | 13 BLACKSHEAR K steal (3)                                   |              |          | 0 PERPIGNAN B turnover bad pass (1)                                 |
| <b>END OF PERIOD</b> |   |              |          |   |
| <b>GT 34-29 CLEM</b> |   |              |          |   |



**Clemson at Georgia Tech**

01/26/23 McCamish Pavilion, Atlanta  
Georgia Tech vs. Clemson

Game Time: 7:00 PM  
Game Duration: 2:03  
Attendance: 1,454

Officials: Jeffrey Smith, Meadow Overstreet, Edward Sidlasky

**Clemson - 14**

| NO.           | Name            | F/C | Min   | FG   | 3P  | FT  | Rebounds |    |     | Fouls |    | TP | AS | TO | ST | Blocks |    | +/- |    |
|---------------|-----------------|-----|-------|------|-----|-----|----------|----|-----|-------|----|----|----|----|----|--------|----|-----|----|
|               |                 |     |       | M-A  | M-A | M-A | OR       | DR | TOT | PF    | FD |    |    |    |    | BS     | BA |     |    |
| 5             | Amari Robinson  | F   | 04:55 | 2-3  | 0-0 | 0-0 | 0        | 0  | 0   | 2     | 0  | 4  | 0  | 1  | 0  | 0      | 0  | -1  |    |
| 12            | Hannah Hank     | C   | 08:42 | 1-1  | 1-1 | 0-0 | 0        | 3  | 3   | 0     | 0  | 3  | 0  | 0  | 0  | 0      | 0  | 0   |    |
| 0             | Brie Perpignan  | G   | 06:09 | 0-1  | 0-0 | 0-0 | 0        | 1  | 1   | 0     | 1  | 0  | 0  | 1  | 0  | 0      | 0  | -3  |    |
| 2             | Daisha Bradford | G   | 08:27 | 1-3  | 0-1 | 0-0 | 0        | 0  | 0   | 0     | 0  | 2  | 1  | 0  | 1  | 0      | 0  | 0   |    |
| 22            | Ruby Whitehorn  | G   | 06:17 | 2-6  | 0-1 | 0-0 | 2        | 1  | 3   | 0     | 1  | 4  | 1  | 1  | 0  | 0      | 1  | -1  |    |
| 24            | Ale'Jah Douglas |     | 03:16 | 0-0  | 0-0 | 0-0 | 0        | 0  | 0   | 1     | 1  | 0  | 0  | 0  | 0  | 0      | 0  | 2   |    |
| 3             | MaKayla Elmore  |     | 06:23 | 0-2  | 0-1 | 1-2 | 1        | 0  | 1   | 1     | 1  | 1  | 0  | 0  | 0  | 0      | 0  | -9  |    |
| 15            | Kionna Gaines   |     | 03:43 | 0-0  | 0-0 | 0-0 | 0        | 2  | 2   | 0     | 0  | 0  | 1  | 0  | 0  | 0      | 0  | -4  |    |
| 30            | Madi Ott        |     | 02:08 | 0-2  | 0-2 | 0-0 | 0        | 0  | 0   | 0     | 0  | 0  | 0  | 0  | 0  | 0      | 0  | -9  |    |
| Team          |                 |     |       |      |     |     | 2        | 0  | 2   |       |    | 0  |    | 1  |    |        |    |     |    |
| <b>Totals</b> |                 |     |       | 6-18 | 1-6 | 1-2 | 5        | 7  | 12  | 4     | 4  | 14 | 3  | 4  | 1  | 0      | 1  |     | -5 |

| Shooting By Period |      |       |
|--------------------|------|-------|
| 2nd FG%            | 6-18 | 33.3% |
| 3PT%               | 1-6  | 16.7% |
| FT%                | 1-2  | 50%   |
| GM FG%             | 6-18 | 33.3% |
| 3PT%               | 1-6  | 16.7% |
| FT%                | 1-2  | 50.0% |

Dead Ball Rebounds: 1, 0

Technical Fouls::NONE

**Georgia Tech - 19**

| NO.           | Name             | F/C | Min   | FG   | 3P  | FT  | Rebounds |    |     | Fouls |    | TP | AS | TO | ST | Blocks |    | +/- |   |
|---------------|------------------|-----|-------|------|-----|-----|----------|----|-----|-------|----|----|----|----|----|--------|----|-----|---|
|               |                  |     |       | M-A  | M-A | M-A | OR       | DR | TOT | PF    | FD |    |    |    |    | BS     | BA |     |   |
| 11            | Aixa Wone Aranaz | F   | 03:23 | 0-1  | 0-0 | 0-0 | 0        | 0  | 0   | 1     | 0  | 0  | 0  | 0  | 0  | 0      | 0  | 3   |   |
| 13            | Kayla Blackshear | F   | 06:17 | 1-3  | 0-0 | 0-0 | 1        | 1  | 2   | 0     | 0  | 2  | 1  | 0  | 2  | 0      | 0  | 1   |   |
| 5             | Tonie Morgan     | G   | 10:00 | 2-2  | 1-1 | 1-1 | 0        | 1  | 1   | 0     | 2  | 6  | 1  | 0  | 0  | 0      | 0  | 5   |   |
| 22            | Ines Noguero     | G   | 00:00 | 0-0  | 0-0 | 0-0 | 0        | 0  | 0   | 0     | 0  | 0  | 0  | 0  | 0  | 0      | 0  | 0   |   |
| 25            | Kara Dunn        | G   | 03:23 | 0-0  | 0-0 | 0-0 | 0        | 0  | 0   | 1     | 0  | 0  | 1  | 0  | 0  | 1      | 0  | 3   |   |
| 1             | Cameron Swartz   |     | 10:00 | 2-7  | 1-4 | 0-0 | 0        | 2  | 2   | 1     | 1  | 5  | 0  | 0  | 0  | 0      | 0  | 5   |   |
| 20            | Nerea Hermosa    |     | 06:37 | 1-1  | 0-0 | 0-0 | 1        | 0  | 1   | 1     | 0  | 2  | 1  | 0  | 0  | 0      | 0  | 2   |   |
| 15            | Avyonce Carter   |     | 06:37 | 1-2  | 0-1 | 2-2 | 0        | 0  | 0   | 0     | 1  | 4  | 1  | 1  | 0  | 0      | 0  | 2   |   |
| 33            | Carmyn Harrison  |     | 03:43 | 0-0  | 0-0 | 0-0 | 0        | 2  | 2   | 0     | 0  | 0  | 0  | 0  | 0  | 0      | 0  | 4   |   |
| Team          |                  |     |       |      |     |     | 0        | 1  | 1   |       |    | 0  |    | 0  |    |        |    |     |   |
| <b>Totals</b> |                  |     |       | 7-16 | 2-6 | 3-3 | 2        | 7  | 9   | 4     | 4  | 19 | 5  | 1  | 2  | 1      | 0  |     | 5 |

| Shooting By Period |      |        |
|--------------------|------|--------|
| 2nd FG%            | 7-16 | 43.8%  |
| 3PT%               | 2-6  | 33.3%  |
| FT%                | 3-3  | 100%   |
| GM FG%             | 7-16 | 43.8%  |
| 3PT%               | 2-6  | 33.3%  |
| FT%                | 3-3  | 100.0% |

Dead Ball Rebounds: 0, 0

Technical Fouls::NONE

|                  | CLEM                     | GT                       |
|------------------|--------------------------|--------------------------|
| Biggest lead     | 4 (2 <sup>nd</sup> 9:35) | 7 (2 <sup>nd</sup> 1:12) |
| Best Scoring Run | 4 (2 <sup>nd</sup> 9:35) | 9 (2 <sup>nd</sup> 5:23) |
| Lead Changes     | 2                        |                          |
| Times Tied       | 0                        |                          |
| Time with Lead   | 03:15                    | 06:32                    |

| Points from   | CLEM | GT |
|---------------|------|----|
| Turnovers     | 2    | 4  |
| Paint         | 8    | 6  |
| Second Chance | 2    | 0  |
| Fast Breaks   | 7    | 2  |
| Bench         | 1    | 11 |

|      | Period by Period Scoring |     |     |     |     |
|------|--------------------------|-----|-----|-----|-----|
|      | 1st                      | 2nd | 3rd | 4th | TOT |
| CLEM | 15                       | 14  | 21  | 24  | 74  |
| GT   | 15                       | 19  | 23  | 28  | 85  |





**Clemson at Georgia Tech**

01/26/23 McCamish Pavilion, Atlanta  
Georgia Tech vs. Clemson

Game Time: 7:00 PM  
Game Duration: 2:03  
Attendance: 1,454

Officials: Jeffrey Smith, Meadow Overstreet, Edward Sidlasky

**Clemson - 29**

| NO.           | Name            | F | Min   | FG    | 3P   | FT  | Rebounds |    |     | Fouls |    | TP | AS | TO | ST | Blocks |    | +/- |
|---------------|-----------------|---|-------|-------|------|-----|----------|----|-----|-------|----|----|----|----|----|--------|----|-----|
|               |                 |   |       | M-A   | M-A  | M-A | OR       | DR | TOT | PF    | FD |    |    |    |    | BS     | BA |     |
| 5             | Amari Robinson  | F | 13:39 | 2-5   | 0-1  | 0-0 | 1        | 1  | 2   | 2     | 0  | 4  | 2  | 1  | 0  | 0      | 0  | 1   |
| 12            | Hannah Hank     | C | 15:27 | 2-3   | 2-3  | 0-0 | 0        | 3  | 3   | 1     | 0  | 6  | 0  | 0  | 0  | 0      | 0  | -1  |
| 0             | Brie Perpignan  | G | 13:54 | 1-3   | 0-0  | 0-0 | 0        | 1  | 1   | 1     | 1  | 2  | 1  | 1  | 0  | 0      | 0  | -6  |
| 2             | Daisha Bradford | G | 17:11 | 3-6   | 1-2  | 0-0 | 0        | 1  | 1   | 0     | 1  | 7  | 1  | 3  | 1  | 0      | 0  | 2   |
| 22            | Ruby Whitehorn  | G | 13:13 | 3-7   | 0-1  | 0-0 | 2        | 2  | 4   | 0     | 1  | 6  | 1  | 1  | 0  | 1      | 1  | -2  |
| 3             | MaKayla Elmore  |   | 10:54 | 1-5   | 1-3  | 1-2 | 1        | 0  | 1   | 1     | 1  | 4  | 0  | 0  | 0  | 0      | 0  | -10 |
| 24            | Ale'Jah Douglas |   | 06:47 | 0-1   | 0-1  | 0-0 | 0        | 0  | 0   | 2     | 1  | 0  | 0  | 0  | 0  | 0      | 0  | 3   |
| 30            | Madi Ott        |   | 05:12 | 0-2   | 0-2  | 0-0 | 0        | 0  | 0   | 0     | 0  | 0  | 0  | 0  | 0  | 0      | 0  | -8  |
| 15            | Kionna Gaines   |   | 03:43 | 0-0   | 0-0  | 0-0 | 0        | 2  | 2   | 0     | 0  | 0  | 1  | 0  | 0  | 0      | 0  | -4  |
| Team          |                 |   |       |       |      |     | 2        | 2  | 4   |       |    | 0  |    |    | 1  |        |    |     |
| <b>Totals</b> |                 |   |       | 12-32 | 4-13 | 1-2 | 6        | 12 | 18  | 7     | 5  | 29 | 6  | 7  | 1  | 1      | 1  | -5  |

| Shooting By Period  |       |       |
|---------------------|-------|-------|
| 1 <sup>st</sup> FG% | 6-14  | 42.9% |
| 3PT%                | 3-7   | 42.9% |
| FT%                 | 0-0   | 0%    |
| 2 <sup>nd</sup> FG% | 6-18  | 33.3% |
| 3PT%                | 1-6   | 16.7% |
| FT%                 | 1-2   | 50%   |
| GM FG%              | 12-32 | 37.5% |
| 3PT%                | 4-13  | 30.8% |
| FT%                 | 1-2   | 50.0% |

Dead Ball Rebounds: 1, 0

Technical Fouls::NONE

**Georgia Tech - 34**

| NO.           | Name             | F | Min   | FG    | 3P   | FT  | Rebounds |    |     | Fouls |    | TP | AS | TO | ST | Blocks |    | +/- |
|---------------|------------------|---|-------|-------|------|-----|----------|----|-----|-------|----|----|----|----|----|--------|----|-----|
|               |                  |   |       | M-A   | M-A  | M-A | OR       | DR | TOT | PF    | FD |    |    |    |    | BS     | BA |     |
| 11            | Aixa Wone Aranaz | F | 07:14 | 0-2   | 0-0  | 0-0 | 0        | 1  | 1   | 1     | 0  | 0  | 0  | 0  | 0  | 0      | 0  | -1  |
| 13            | Kayla Blackshear | F | 16:17 | 3-6   | 0-0  | 0-0 | 2        | 2  | 4   | 0     | 0  | 6  | 2  | 0  | 3  | 0      | 0  | 1   |
| 5             | Tonie Morgan     | G | 20:00 | 2-4   | 1-2  | 1-1 | 1        | 1  | 2   | 1     | 2  | 6  | 5  | 2  | 0  | 0      | 1  | 5   |
| 22            | Ines Noguero     | G | 03:31 | 0-1   | 0-1  | 0-0 | 0        | 0  | 0   | 0     | 2  | 0  | 0  | 0  | 1  | 0      | 0  | -1  |
| 25            | Kara Dunn        | G | 13:23 | 2-4   | 0-2  | 0-0 | 0        | 1  | 1   | 1     | 1  | 4  | 1  | 0  | 0  | 1      | 0  | 3   |
| 1             | Cameron Swartz   |   | 16:29 | 4-10  | 2-6  | 0-0 | 0        | 2  | 2   | 1     | 1  | 10 | 0  | 1  | 0  | 0      | 0  | 6   |
| 20            | Nerea Hermosa    |   | 12:46 | 2-2   | 0-0  | 0-0 | 2        | 2  | 4   | 1     | 0  | 4  | 1  | 0  | 0  | 0      | 0  | 6   |
| 15            | Avyonce Carter   |   | 06:37 | 1-2   | 0-1  | 2-2 | 0        | 0  | 0   | 0     | 1  | 4  | 1  | 1  | 0  | 0      | 0  | 2   |
| 33            | Carmyn Harrison  |   | 03:43 | 0-0   | 0-0  | 0-0 | 0        | 2  | 2   | 0     | 0  | 0  | 0  | 0  | 0  | 0      | 0  | 4   |
| Team          |                  |   |       |       |      |     | 0        | 2  | 2   |       |    | 0  |    |    | 1  |        |    |     |
| <b>Totals</b> |                  |   |       | 14-31 | 3-12 | 3-3 | 5        | 13 | 18  | 5     | 7  | 34 | 10 | 5  | 4  | 1      | 1  | 5   |

| Shooting By Period  |       |        |
|---------------------|-------|--------|
| 1 <sup>st</sup> FG% | 7-15  | 46.7%  |
| 3PT%                | 1-6   | 16.7%  |
| FT%                 | 0-0   | 0%     |
| 2 <sup>nd</sup> FG% | 7-16  | 43.8%  |
| 3PT%                | 2-6   | 33.3%  |
| FT%                 | 3-3   | 100%   |
| GM FG%              | 14-31 | 45.2%  |
| 3PT%                | 3-12  | 25.0%  |
| FT%                 | 3-3   | 100.0% |

Dead Ball Rebounds: 0, 1

Technical Fouls::NONE

|                  | CLEM                     | GT                       |
|------------------|--------------------------|--------------------------|
| Biggest lead     | 4 (1 <sup>st</sup> 6:16) | 7 (2 <sup>nd</sup> 1:12) |
| Best Scoring Run | 4(2 <sup>nd</sup> 9:35)  | 9(2 <sup>nd</sup> 5:23)  |
| Lead Changes     | 3                        |                          |
| Times Tied       | 1                        |                          |
| Time with Lead   | 11:02                    | 06:59                    |

| Points from   | CLEM | GT |
|---------------|------|----|
| Turnovers     | 7    | 6  |
| Paint         | 14   | 12 |
| Second Chance | 4    | 2  |
| Fast Breaks   | 7    | 4  |
| Bench         | 4    | 18 |

| Period by Period Scoring |     |     |     |     |     |
|--------------------------|-----|-----|-----|-----|-----|
|                          | 1st | 2nd | 3rd | 4th | TOT |
| CLEM                     | 15  | 14  | 21  | 24  | 74  |
| GT                       | 15  | 19  | 23  | 28  | 85  |



**Period 3**

**Quarter Starters:**

|             |               |              |                   |                 |                |
|-------------|---------------|--------------|-------------------|-----------------|----------------|
| <b>GT</b>   | 1 Swartz C    | 5 Morgan T   | 11 Wone Aranzaz A | 13 Blackshear K | 25 Dunn K      |
| <b>CLEM</b> | 0 Perpignan B | 2 Bradford D | 5 Robinson A      | 12 Hank H       | 22 Whitehorn R |

| Game Time | GT  | Score        | Diff     | CLEM   |
|-----------|---|--------------|----------|--|
| 09:59     | 1 SWARTZ C foul drawn (2)   |              |          | 22 WHITEHORN R foul intentional (1 - 1)                          |
| 09:59     | 1 SWARTZ C free throw 1 - 2 made (11)   | <b>35-29</b> | <b>6</b> |  |
| 09:59     | 1 SWARTZ C free throw 2 - 2 made (12)   | <b>36-29</b> | <b>7</b> |  |
| 09:59     | Timeout media   |              |          |  |
| 09:41     | 11 WONE ARANAZ A 2pt FG in the paint, pull up jump shot missed                |              |          |  |
| 09:39     |   |              |          | 5 ROBINSON A defensive rebound (3)                               |
| 09:28     |   |              |          | 12 HANK H 2pt FG in the paint, hook shot missed                  |
| 09:26     |   |              |          | 0 PERPIGNAN B offensive rebound (2)                              |
| 09:18     | 11 WONE ARANAZ A foul personal (2 - 1)  |              |          | 2 BRADFORD D foul drawn (2)                                      |
| 09:05     |   | <b>36-31</b> | <b>5</b> | 5 ROBINSON A 2pt FG second chance in the paint, layup made (6)   |
| 09:05     |   |              |          | 2 BRADFORD D assist (2)  |
| 08:41     | 13 BLACKSHEAR K 2pt FG in the paint, layup made (8)                           | <b>38-31</b> | <b>7</b> |  |
| 08:24     |   |              |          | 5 ROBINSON A 2pt FG outside the paint, jump shot missed          |
| 08:21     | 1 SWARTZ C defensive rebound (3)  |              |          |  |
| 08:22     | 1 SWARTZ C foul drawn (3)   |              |          | 5 ROBINSON A foul personal (3 - 2)                               |
| 08:21     | 11 WONE ARANAZ A turnover lost ball (1)                                       |              |          |  |
| 08:21     | 11 WONE ARANAZ A substitution out   |              |          |  |
| 08:21     | 20 HERMOSA N substitution in  |              |          |  |
| 08:13     |   |              |          | 2 BRADFORD D 2pt FG from turnover in the paint, jump shot missed |
| 08:10     |   |              |          | 2 BRADFORD D offensive rebound (2)                               |
| 07:57     | 25 DUNN K foul shooting (2 - 2)   |              |          | 5 ROBINSON A foul drawn (1)                                      |
| 07:57     |   | <b>38-32</b> | <b>6</b> | 5 ROBINSON A free throw 1 - 2 made (7)                           |
| 07:57     |   | <b>38-33</b> | <b>5</b> | 5 ROBINSON A free throw 2 - 2 made (8)                           |
| 07:57     |   |              |          | 5 ROBINSON A substitution out                                    |
| 07:57     |   |              |          | 3 ELMORE M substitution in                                       |
| 07:57     | 1 SWARTZ C foul drawn (4)   |              |          | 2 BRADFORD D foul personal (1 - 3)                               |
| 07:31     | 25 DUNN K 2pt FG outside the paint, jump shot missed                          |              |          |  |
| 07:28     | offensive rebound (20)  |              |          |  |
| 07:28     |   |              |          | 0 PERPIGNAN B substitution out                                   |
| 07:28     |   |              |          | 24 DOUGLAS A substitution in                                     |
| 07:15     | 1 SWARTZ C 3pt FG second chance, jump shot missed                             |              |          |  |
| 07:11     |   |              |          | 2 BRADFORD D defensive rebound (3)                               |
| 07:06     |   |              |          | 2 BRADFORD D 2pt FG in the paint, layup missed                   |
| 07:04     |   |              |          | 3 ELMORE M offensive rebound (2)                                 |
| 06:52     |   |              |          | 3 ELMORE M 3pt FG second chance, jump shot missed                |
| 06:49     | 20 HERMOSA N defensive rebound (5)  |              |          |  |
| 06:39     | 13 BLACKSHEAR K 2pt FG outside the paint, jump shot made (10)                 | <b>40-33</b> | <b>7</b> |  |
| 06:39     | 5 MORGAN T assist (6)   |              |          |  |
| 06:31     | 13 BLACKSHEAR K steal (4)   |              |          | 22 WHITEHORN R turnover lost ball (2)                            |
| 06:26     | 13 BLACKSHEAR K 2pt FG fast break from turnover in the paint, layup made (12) | <b>42-33</b> | <b>9</b> |  |



**Clemson at Georgia Tech**

01/26/23 McCamish Pavilion, Atlanta  
Georgia Tech vs. Clemson

**Game Time:** 7:00 PM  
**Game Duration:** 2:03  
**Attendance:** 1,454

**Officials:** Jeffrey Smith, Meadow Overstreet, Edward Sidlasky

| Game Time | GT   | Score        | Diff      | CLEM   |
|-----------|--|--------------|-----------|--|
| 06:26     | 5 MORGAN T assist (7)  |              |           |  |
| 05:57     |  | <b>42-36</b> | <b>6</b>  | 24 DOUGLAS A 3pt FG , jump shot made (3)                                 |
| 05:57     |  |              |           | 22 WHITEHORN R assist (2)  |
| 05:31     | 13 BLACKSHEAR K 2pt FG outside the paint, jump shot made (14)            | <b>44-36</b> | <b>8</b>  |  |
| 05:31     | 5 MORGAN T assist (8)  |              |           |  |
| 05:21     | 25 DUNN K substitution out   |              |           |  |
| 05:21     | 15 CARTER A substitution in  |              |           |  |
| 05:21     |  |              |           | 12 HANK H substitution out   |
| 05:21     |  |              |           | 22 WHITEHORN R substitution out  |
| 05:21     |  |              |           | 5 ROBINSON A substitution in   |
| 05:21     |  |              |           | 15 GAINES K substitution in  |
| 05:19     | 5 MORGAN T steal (1)   |              |           | 2 BRADFORD D turnover bad pass (4)                                       |
| 05:15     | 1 SWARTZ C 3pt FG fast break from turnover, jump shot made (15)          | <b>47-36</b> | <b>11</b> |  |
| 05:15     | 5 MORGAN T assist (9)  |              |           |  |
| 05:08     |  |              |           | Timeout 30 Sec   |
| 05:08     | Timeout media  |              |           |  |
| 05:01     |  |              |           | 15 GAINES K turnover bad pass (1)  |
| 04:33     | 5 MORGAN T 2pt FG from turnover in the paint, pull up jump shot made (8) | <b>49-36</b> | <b>13</b> |  |
| 04:10     | 15 CARTER A steal (1)  |              |           | 3 ELMORE M turnover bad pass (1)   |
| 04:00     | 5 MORGAN T foul offensive (2 - 3)  |              |           | 24 DOUGLAS A foul drawn (2)  |
| 04:00     | 5 MORGAN T turnover offensive (3)  |              |           |  |
| 04:00     |  |              |           | 2 BRADFORD D substitution out  |
| 04:00     |  |              |           | 3 ELMORE M substitution out  |
| 04:00     |  |              |           | 15 GAINES K substitution out   |
| 04:00     |  |              |           | 0 PERPIGNAN B substitution in  |
| 04:00     |  |              |           | 12 HANK H substitution in  |
| 04:00     |  |              |           | 22 WHITEHORN R substitution in   |
| 03:46     |  | <b>49-38</b> | <b>11</b> | 5 ROBINSON A 2pt FG from turnover outside the paint, jump shot made (10) |
| 03:46     |  |              |           | 24 DOUGLAS A assist (1)  |
| 03:12     | 1 SWARTZ C 3pt FG , jump shot missed                                     |              |           |  |
| 03:10     |  |              |           | 12 HANK H defensive rebound (4)  |
| 03:01     |  |              |           | 5 ROBINSON A 2pt FG outside the paint, jump shot missed                  |
| 02:58     |  |              |           | 5 ROBINSON A offensive rebound (4)                                       |
| 02:58     |  | <b>49-40</b> | <b>9</b>  | 5 ROBINSON A 2pt FG second chance in the paint, layup made (12)          |
| 02:58     | 20 HERMOSA N foul shooting (2 - 4)                                       |              |           | 5 ROBINSON A foul drawn (2)  |
| 02:58     |  | <b>49-41</b> | <b>8</b>  | 5 ROBINSON A free throw 1 - 1 made (13)                                  |
| 02:45     | 20 HERMOSA N 2pt FG in the paint, layup made (6)                         | <b>51-41</b> | <b>10</b> |  |
| 02:45     | 5 MORGAN T assist (10)   |              |           |  |
| 02:39     | 1 SWARTZ C foul personal (2 - 5)   |              |           | 0 PERPIGNAN B foul drawn (2)   |
| 02:39     |  |              |           | 0 PERPIGNAN B free throw 1 - 2 missed                                    |
| 02:39     |  |              |           | offensive dead ball rebound (2)  |
| 02:39     |  | <b>51-42</b> | <b>9</b>  | 0 PERPIGNAN B free throw 2 - 2 made (3)                                  |
| 02:23     | 20 HERMOSA N 2pt FG outside the paint, jump shot missed                  |              |           |  |
| 02:20     | 13 BLACKSHEAR K offensive rebound (5)                                    |              |           |  |
| 02:04     | 13 BLACKSHEAR K 2pt FG second chance in the paint, layup made (16)       | <b>53-42</b> | <b>11</b> |  |



**Clemson at Georgia Tech**

01/26/23 McCamish Pavilion, Atlanta  
Georgia Tech vs. Clemson

**Game Time:** 7:00 PM  
**Game Duration:** 2:03  
**Attendance:** 1,454

**Officials:** Jeffrey Smith, Meadow Overstreet, Edward Sidlasky

| Game Time            | GT  | Score        | Diff      | CLEM   |
|----------------------|---|--------------|-----------|--|
| 02:04                | 20 HERMOSA N assist (2)   |              |           |  |
| 01:55                |   | <b>53-44</b> | <b>9</b>  | 22 WHITEHORN R 2pt FG outside the paint, jump shot made (8)    |
| 01:32                | 1 SWARTZ C 3pt FG , jump shot missed                                      |              |           |  |
| 01:26                |   |              |           | 24 DOUGLAS A defensive rebound (1)                             |
| 01:25                | 13 BLACKSHEAR K steal (5)   |              |           | 24 DOUGLAS A turnover lost ball (1)                            |
| 01:21                | 20 HERMOSA N 2pt FG fast break from turnover in the paint, layup made (8) | <b>55-44</b> | <b>11</b> |  |
| 01:21                | 1 SWARTZ C assist (1)   |              |           |  |
| 01:08                |   |              |           | 22 WHITEHORN R 2pt FG in the paint, layup missed               |
| 01:06                | 13 BLACKSHEAR K defensive rebound (6)                                     |              |           |  |
| 00:42                | 20 HERMOSA N 2pt FG in the paint, layup made (10)                         | <b>57-44</b> | <b>13</b> |  |
| 00:42                | 1 SWARTZ C assist (2)   |              |           |  |
| 00:21                |   |              |           | 5 ROBINSON A 2pt FG in the paint, layup missed                 |
| 00:19                |   |              |           | 5 ROBINSON A offensive rebound (5)                             |
| 00:19                |   |              |           | 5 ROBINSON A 2pt FG second chance in the paint, layup missed   |
| 00:19                |   |              |           | offensive dead ball rebound (3)                                |
| 00:19                | 1 SWARTZ C foul personal (3 - 6)  |              |           | 5 ROBINSON A foul drawn (3)                                    |
| 00:19                | 1 SWARTZ C substitution out   |              |           |  |
| 00:19                | 15 CARTER A substitution out  |              |           |  |
| 00:19                | 22 NOGUERO I substitution in  |              |           |  |
| 00:19                | 25 DUNN K substitution in   |              |           |  |
| 00:19                |   |              |           | 22 WHITEHORN R substitution out                                |
| 00:19                |   |              |           | 24 DOUGLAS A substitution out                                  |
| 00:19                |   |              |           | 2 BRADFORD D substitution in                                   |
| 00:19                |   |              |           | 30 OTT M substitution in                                       |
| 00:19                |   | <b>57-45</b> | <b>12</b> | 5 ROBINSON A free throw 1 - 2 made (14)                        |
| 00:19                |   | <b>57-46</b> | <b>11</b> | 5 ROBINSON A free throw 2 - 2 made (15)                        |
| 00:19                |   |              |           | 5 ROBINSON A substitution out                                  |
| 00:19                |   |              |           | 3 ELMORE M substitution in                                     |
| 00:16                | 22 NOGUERO I turnover lost ball (1)                                       |              |           | 3 ELMORE M steal (1)   |
| 00:15                | 22 NOGUERO I foul personal (1 - 7)  |              |           | 3 ELMORE M foul drawn (2)                                      |
| 00:15                | 22 NOGUERO I substitution out   |              |           |  |
| 00:15                | 1 SWARTZ C substitution in  |              |           |  |
| 00:15                |   | <b>57-47</b> | <b>10</b> | 3 ELMORE M free throw fast break 1 - 2 made (5)                |
| 00:15                |   | <b>57-48</b> | <b>9</b>  | 3 ELMORE M free throw fast break 2 - 2 made (6)                |
| 00:13                | 20 HERMOSA N turnover bad pass (1)  |              |           | 2 BRADFORD D steal (2)   |
| 00:08                |   | <b>57-50</b> | <b>7</b>  | 2 BRADFORD D 2pt FG from turnover in the paint, layup made (9) |
| <b>END OF PERIOD</b> |   |              |           |  |
| <b>GT 57-50 CLEM</b> |   |              |           |  |



**Clemson at Georgia Tech**

01/26/23 McCamish Pavilion, Atlanta  
Georgia Tech vs. Clemson

Game Time: 7:00 PM  
Game Duration: 2:03  
Attendance: 1,454

Officials: Jeffrey Smith, Meadow Overstreet, Edward Sidlasky

**Clemson - 21**

| NO.           | Name            | F/C | Min   | FG   | 3P  | FT  | Rebounds |    |     | Fouls |    | TP | AS | TO | ST | Blocks |    | +/- |
|---------------|-----------------|-----|-------|------|-----|-----|----------|----|-----|-------|----|----|----|----|----|--------|----|-----|
|               |                 |     |       | M-A  | M-A | M-A | OR       | DR | TOT | PF    | FD |    |    |    |    | BS     | BA |     |
| 5             | Amari Robinson  | F   | 07:05 | 3-7  | 0-0 | 5-5 | 2        | 1  | 3   | 1     | 3  | 11 | 0  | 0  | 0  | 0      | 0  | -3  |
| 12            | Hannah Hank     | C   | 08:39 | 0-1  | 0-0 | 0-0 | 0        | 1  | 1   | 0     | 0  | 0  | 0  | 0  | 0  | 0      | 0  | 3   |
| 0             | Brie Perpignan  | G   | 06:32 | 0-0  | 0-0 | 1-2 | 1        | 0  | 1   | 0     | 1  | 1  | 0  | 0  | 0  | 0      | 0  | 6   |
| 2             | Daisha Bradford | G   | 06:19 | 1-3  | 0-0 | 0-0 | 1        | 1  | 2   | 1     | 1  | 2  | 1  | 1  | 1  | 0      | 0  | -2  |
| 22            | Ruby Whitehorn  | G   | 08:20 | 1-2  | 0-0 | 0-0 | 0        | 0  | 0   | 1     | 0  | 2  | 1  | 1  | 0  | 0      | 0  | -3  |
| 3             | MaKayla Elmore  |     | 04:16 | 0-1  | 0-1 | 2-2 | 1        | 0  | 1   | 0     | 1  | 2  | 0  | 1  | 1  | 0      | 0  | -4  |
| 24            | Ale'Jah Douglas |     | 07:09 | 1-1  | 1-1 | 0-0 | 0        | 1  | 1   | 0     | 1  | 3  | 1  | 1  | 0  | 0      | 0  | -8  |
| 15            | Kionna Gaines   |     | 01:21 | 0-0  | 0-0 | 0-0 | 0        | 0  | 0   | 0     | 0  | 0  | 0  | 1  | 0  | 0      | 0  | -5  |
| 30            | Madi Ott        |     | 00:19 | 0-0  | 0-0 | 0-0 | 0        | 0  | 0   | 0     | 0  | 0  | 0  | 0  | 0  | 0      | 0  | 6   |
| Team          |                 |     |       |      |     |     | 0        | 0  | 0   |       |    | 0  |    | 0  |    |        |    |     |
| <b>Totals</b> |                 |     |       | 6-15 | 1-2 | 8-9 | 5        | 4  | 9   | 3     | 7  | 21 | 3  | 5  | 2  | 0      | 0  | -2  |

| Shooting By Period  |      |       |
|---------------------|------|-------|
| 3 <sup>rd</sup> FG% | 6-15 | 40.0% |
| 3PT%                | 1-2  | 50.0% |
| FT%                 | 8-9  | 88.9% |
| GM FG%              | 6-15 | 40.0% |
| 3PT%                | 1-2  | 50.0% |
| FT%                 | 8-9  | 88.9% |

Dead Ball Rebounds: 2, 0

Technical Fouls::NONE

**Georgia Tech - 23**

| NO.           | Name             | F/C | Min   | FG    | 3P  | FT  | Rebounds |    |     | Fouls |    | TP | AS | TO | ST | Blocks |    | +/- |
|---------------|------------------|-----|-------|-------|-----|-----|----------|----|-----|-------|----|----|----|----|----|--------|----|-----|
|               |                  |     |       | M-A   | M-A | M-A | OR       | DR | TOT | PF    | FD |    |    |    |    | BS     | BA |     |
| 11            | Aixa Wone Aranaz | F   | 01:39 | 0-1   | 0-0 | 0-0 | 0        | 0  | 0   | 1     | 0  | 0  | 0  | 1  | 0  | 0      | 0  | 2   |
| 13            | Kayla Blackshear | F   | 10:00 | 5-5   | 0-0 | 0-0 | 1        | 1  | 2   | 0     | 0  | 10 | 0  | 0  | 2  | 0      | 0  | 2   |
| 5             | Tonie Morgan     | G   | 10:00 | 1-1   | 0-0 | 0-0 | 0        | 0  | 0   | 1     | 0  | 2  | 5  | 1  | 1  | 0      | 0  | 2   |
| 22            | Ines Noguero     | G   | 00:04 | 0-0   | 0-0 | 0-0 | 0        | 0  | 0   | 1     | 0  | 0  | 0  | 1  | 0  | 0      | 0  | -2  |
| 25            | Kara Dunn        | G   | 04:58 | 0-1   | 0-0 | 0-0 | 0        | 0  | 0   | 1     | 0  | 0  | 0  | 0  | 0  | 0      | 0  | -3  |
| 20            | Nerea Hermosa    |     | 08:21 | 3-4   | 0-0 | 0-0 | 0        | 1  | 1   | 1     | 0  | 6  | 1  | 1  | 0  | 0      | 0  | 0   |
| 15            | Avyonce Carter   |     | 05:02 | 0-0   | 0-0 | 0-0 | 0        | 0  | 0   | 0     | 0  | 0  | 0  | 0  | 1  | 0      | 0  | 5   |
| 1             | Cameron Swartz   |     | 09:56 | 1-4   | 1-4 | 2-2 | 0        | 1  | 1   | 2     | 3  | 5  | 2  | 0  | 0  | 0      | 0  | 4   |
| Team          |                  |     |       |       |     |     | 1        | 0  | 1   |       |    | 0  |    | 0  |    |        |    |     |
| <b>Totals</b> |                  |     |       | 10-16 | 1-4 | 2-2 | 2        | 3  | 5   | 7     | 3  | 23 | 8  | 4  | 4  | 0      | 0  | 2   |

| Shooting By Period  |       |        |
|---------------------|-------|--------|
| 3 <sup>rd</sup> FG% | 10-16 | 62.5%  |
| 3PT%                | 1-4   | 25.0%  |
| FT%                 | 2-2   | 100%   |
| GM FG%              | 10-16 | 62.5%  |
| 3PT%                | 1-4   | 25.0%  |
| FT%                 | 2-2   | 100.0% |

Dead Ball Rebounds: 0, 0

Technical Fouls::NONE

|                  | CLEM                      | GT                        |
|------------------|---------------------------|---------------------------|
| Biggest lead     | 0 (1 <sup>st</sup> 10:00) | 13 (3 <sup>rd</sup> 4:33) |
| Best Scoring Run | 6(3 <sup>rd</sup> 0:08)   | 7(3 <sup>rd</sup> 4:33)   |
| Lead Changes     | 0                         |                           |
| Times Tied       | 0                         |                           |
| Time with Lead   | 00:00                     | 09:59                     |

|               | CLEM | GT |
|---------------|------|----|
| Points from   |      |    |
| Turnovers     | 8    | 9  |
| Paint         | 6    | 14 |
| Second Chance | 9    | 2  |
| Fast Breaks   | 2    | 7  |
| Bench         | 5    | 11 |

| Period by Period Scoring |     |     |     |     |     |
|--------------------------|-----|-----|-----|-----|-----|
|                          | 1st | 2nd | 3rd | 4th | TOT |
| CLEM                     | 15  | 14  | 21  | 24  | 74  |
| GT                       | 15  | 19  | 23  | 28  | 85  |



**Clemson at Georgia Tech**

01/26/23 McCamish Pavilion, Atlanta  
Georgia Tech vs. Clemson

**Game Time:** 7:00 PM  
**Game Duration:** 2:03  
**Attendance:** 1,454

**Officials:** Jeffrey Smith, Meadow Overstreet, Edward Sidlasky

**Period 4**

**Quarter Starters:**

|             |               |              |                 |              |           |
|-------------|---------------|--------------|-----------------|--------------|-----------|
| <b>GT</b>   | 1 Swartz C    | 5 Morgan T   | 13 Blackshear K | 20 Hermosa N | 25 Dunn K |
| <b>CLEM</b> | 0 Perpignan B | 2 Bradford D | 3 Elmore M      | 5 Robinson A | 30 Ott M  |

| Game Time | GT   | Score        | Diff      | CLEM  |
|-----------|--|--------------|-----------|---|
| 10:00     |  |              |           | 12 HANK H substitution out  |
| 10:00     |  |              |           | 5 ROBINSON A substitution in  |
| 09:47     |  |              |           | 2 BRADFORD D 3pt FG , jump shot missed                                  |
| 09:44     | 5 MORGAN T defensive rebound (3)                                 |              |           |   |
| 09:39     | 25 DUNN K 2pt FG fast break in the paint, layup made (6)         | <b>59-50</b> | <b>9</b>  |   |
| 09:39     | 5 MORGAN T assist (11)   |              |           |   |
| 09:12     |  |              |           | 3 ELMORE M 3pt FG , jump shot missed                                    |
| 09:09     | 5 MORGAN T defensive rebound (4)                                 |              |           |   |
| 08:53     |  |              |           | 3 ELMORE M substitution out   |
| 08:53     |  |              |           | 30 OTT M substitution out   |
| 08:53     |  |              |           | 12 HANK H substitution in   |
| 08:53     |  |              |           | 22 WHITEHORN R substitution in  |
| 08:51     | 1 SWARTZ C foul drawn (5)  |              |           | 22 WHITEHORN R foul shooting (2 - 1)                                    |
| 08:51     | 1 SWARTZ C free throw 1 - 2 made (16)                            | <b>60-50</b> | <b>10</b> |   |
| 08:51     | 1 SWARTZ C free throw 2 - 2 made (17)                            | <b>61-50</b> | <b>11</b> |   |
| 08:33     | 20 HERMOSA N foul personal (3 - 1)                               |              |           | 5 ROBINSON A foul drawn (4)   |
| 08:33     |  |              |           | 0 PERPIGNAN B substitution out  |
| 08:33     |  |              |           | 24 DOUGLAS A substitution in  |
| 08:19     |  | <b>61-52</b> | <b>9</b>  | 12 HANK H 2pt FG in the paint, layup made (8)                           |
| 08:19     |  |              |           | 5 ROBINSON A assist (3)   |
| 07:59     | 1 SWARTZ C 3pt FG , jump shot made (20)                          | <b>64-52</b> | <b>12</b> |   |
| 07:59     | 20 HERMOSA N assist (3)  |              |           |   |
| 07:31     |  | <b>64-54</b> | <b>10</b> | 22 WHITEHORN R 2pt FG outside the paint, turnaround jump shot made (10) |
| 06:59     | 13 BLACKSHEAR K 2pt FG in the paint, pull up jump shot made (18) | <b>66-54</b> | <b>12</b> |   |
| 06:59     | 25 DUNN K assist (2)   |              |           |   |
| 06:46     |  |              |           | 24 DOUGLAS A 3pt FG , jump shot missed                                  |
| 06:42     | 20 HERMOSA N defensive rebound (6)                               |              |           |   |
| 06:37     | Timeout 30 Sec   |              |           |   |
| 06:37     | Timeout media  |              |           |   |
| 06:37     |  |              |           | 2 BRADFORD D substitution out   |
| 06:37     |  |              |           | 0 PERPIGNAN B substitution in   |
| 06:21     | 13 BLACKSHEAR K turnover bad pass (1)                            |              |           |   |
| 06:00     |  | <b>66-56</b> | <b>10</b> | 22 WHITEHORN R 2pt FG from turnover in the paint, layup made (12)       |
| 05:44     | 13 BLACKSHEAR K foul drawn (1)                                   |              |           | 5 ROBINSON A foul personal (4 - 2)                                      |
| 05:41     | 25 DUNN K 2pt FG in the paint, layup made (8)                    | <b>68-56</b> | <b>12</b> |   |
| 05:41     | 5 MORGAN T assist (12)   |              |           |   |
| 05:19     |  | <b>68-58</b> | <b>10</b> | 0 PERPIGNAN B 2pt FG in the paint, layup made (5)                       |
| 05:19     | 13 BLACKSHEAR K foul shooting (1 - 2)                            |              |           | 0 PERPIGNAN B foul drawn (3)  |
| 05:19     |  |              |           | 5 ROBINSON A substitution out   |
| 05:19     |  |              |           | 3 ELMORE M substitution in  |
| 05:19     |  | <b>68-59</b> | <b>9</b>  | 0 PERPIGNAN B free throw 1 - 1 made (6)                                 |



**Clemson at Georgia Tech**

01/26/23 McCamish Pavilion, Atlanta  
Georgia Tech vs. Clemson

**Game Time:** 7:00 PM  
**Game Duration:** 2:03  
**Attendance:** 1,454

**Officials:** Jeffrey Smith, Meadow Overstreet, Edward Sidlasky

| Game Time | GT   | Score        | Diff      | CLEM   |
|-----------|--|--------------|-----------|--|
| 05:19     |  |              |           | 0 PERPIGNAN B substitution out   |
| 05:19     |  |              |           | 2 BRADFORD D substitution in   |
| 05:19     |  |              |           | 24 DOUGLAS A substitution out  |
| 05:19     |  |              |           | 0 PERPIGNAN B substitution in  |
| 04:57     | 5 MORGAN T 2pt FG outside the paint, jump shot missed              |              |           |  |
| 04:56     | 20 HERMOSA N offensive rebound (7)                                 |              |           |  |
| 04:56     | 20 HERMOSA N foul drawn (1)  |              |           | 12 HANK H foul shooting (2 - 3)  |
| 04:56     |  |              |           | 3 ELMORE M substitution out  |
| 04:56     |  |              |           | 5 ROBINSON A substitution in   |
| 04:56     | 20 HERMOSA N free throw 1 - 2 made (11)                            | <b>69-59</b> | <b>10</b> |  |
| 04:56     | 20 HERMOSA N free throw 2 - 2 made (12)                            | <b>70-59</b> | <b>11</b> |  |
| 04:42     |  | <b>70-61</b> | <b>9</b>  | 22 WHITEHORN R 2pt FG in the paint, floating jump shot made (14)           |
| 04:32     | 5 MORGAN T 2pt FG in the paint, driving layup made (10)            | <b>72-61</b> | <b>11</b> |  |
| 04:32     | 5 MORGAN T foul drawn (3)  |              |           | 2 BRADFORD D foul shooting (2 - 4)   |
| 04:32     | 5 MORGAN T free throw 1 - 1 made (11)                              | <b>73-61</b> | <b>12</b> |  |
| 04:26     | 5 MORGAN T steal (2)   |              |           | 22 WHITEHORN R turnover lost ball (3)                                      |
| 04:15     | 5 MORGAN T 2pt FG from turnover in the paint, layup missed         |              |           |  |
| 04:14     | offensive rebound (28)   |              |           |  |
| 04:14     |  |              |           | 5 ROBINSON A substitution out  |
| 04:14     |  |              |           | 3 ELMORE M substitution in   |
| 04:03     | 5 MORGAN T 3pt FG from turnover second chance, jump shot missed    |              |           |  |
| 04:00     |  |              |           | 2 BRADFORD D defensive rebound (4)   |
| 04:00     |  |              |           | 3 ELMORE M substitution out  |
| 04:00     |  |              |           | 5 ROBINSON A substitution in   |
| 03:44     |  | <b>73-63</b> | <b>10</b> | 2 BRADFORD D 2pt FG in the paint, pull up jump shot made (11)              |
| 03:18     | 13 BLACKSHEAR K 2pt FG in the paint, layup missed                  |              |           |  |
| 03:18     | offensive rebound (29)   |              |           |  |
| 03:18     |  |              |           | 5 ROBINSON A substitution out  |
| 03:18     |  |              |           | 3 ELMORE M substitution in   |
| 02:59     | 25 DUNN K 2pt FG second chance outside the paint, jump shot missed |              |           |  |
| 02:56     | 13 BLACKSHEAR K offensive rebound (7)                              |              |           |  |
| 02:53     | Timeout 30 Sec   |              |           |  |
| 02:53     |  |              |           | 3 ELMORE M substitution out  |
| 02:53     |  |              |           | 5 ROBINSON A substitution in   |
| 02:51     | 25 DUNN K 2pt FG second chance in the paint, layup missed          |              |           |  |
| 02:51     | 25 DUNN K offensive rebound (2)                                    |              |           |  |
| 02:51     | jump ball situation  |              |           |  |
| 02:50     | 25 DUNN K foul drawn (2)   |              |           | 12 HANK H foul personal (3 - 5)  |
| 02:50     | 25 DUNN K free throw 1 - 2 missed                                  |              |           |  |
| 02:50     | offensive dead ball rebound (2)                                    |              |           |  |
| 02:50     | 25 DUNN K free throw 2 - 2 made (9)                                | <b>74-63</b> | <b>11</b> |  |
| 02:44     |  |              |           | 2 BRADFORD D 2pt FG outside the paint, jump shot missed                    |
| 02:41     | 5 MORGAN T defensive rebound (5)                                   |              |           |  |
| 02:29     | 20 HERMOSA N turnover lost ball (2)                                |              |           | 2 BRADFORD D steal (3)   |
| 02:23     |  | <b>74-65</b> | <b>9</b>  | 5 ROBINSON A 2pt FG fast break from turnover in the paint, layup made (17) |
| 02:23     |  |              |           | 2 BRADFORD D assist (3)  |



**Clemson at Georgia Tech**

01/26/23 McCamish Pavilion, Atlanta  
Georgia Tech vs. Clemson

**Game Time:** 7:00 PM  
**Game Duration:** 2:03  
**Attendance:** 1,454

**Officials:** Jeffrey Smith, Meadow Overstreet, Edward Sidlasky

| Game Time | GT  | Score        | Diff      | CLEM   |
|-----------|---|--------------|-----------|--|
| 02:18     | 5 MORGAN T foul drawn (4)                                 |              |           | 2 BRADFORD D foul personal (3 - 6)                                 |
| 02:18     | 5 MORGAN T free throw 1 - 2 made (12)                     | <b>75-65</b> | <b>10</b> |  |
| 02:18     | 5 MORGAN T free throw 2 - 2 made (13)                     | <b>76-65</b> | <b>11</b> |  |
| 02:09     | 13 BLACKSHEAR K foul drawn (2)                            |              |           | 2 BRADFORD D foul offensive (4 - 7)                                |
| 02:09     |   |              |           | 2 BRADFORD D turnover offensive (5)                                |
| 02:09     |   |              |           | 12 HANK H substitution out   |
| 02:09     |   |              |           | 3 ELMORE M substitution in   |
| 02:01     | 25 DUNN K 3pt FG from turnover, jump shot missed          |              |           |  |
| 01:57     | 13 BLACKSHEAR K offensive rebound (8)                     |              |           |  |
| 01:44     | 1 SWARTZ C turnover bad pass (2)                          |              |           | 22 WHITEHORN R steal (1)   |
| 01:38     |   |              |           | 2 BRADFORD D 3pt FG from turnover, jump shot missed                |
| 01:34     |   |              |           | 3 ELMORE M offensive rebound (3)                                   |
| 01:33     |   |              |           | Timeout 30 Sec   |
| 01:33     |   |              |           | 3 ELMORE M substitution out  |
| 01:33     |   |              |           | 12 HANK H substitution in  |
| 01:31     |   |              |           | 0 PERPIGNAN B 3pt FG from turnover second chance, jump shot missed |
| 01:29     | defensive rebound (34)                                    |              |           |  |
| 01:29     |   |              |           | 12 HANK H substitution out   |
| 01:29     |   |              |           | 3 ELMORE M substitution in   |
| 01:19     | 1 SWARTZ C foul drawn (6)                                 |              |           | 0 PERPIGNAN B foul personal (2 - 8)                                |
| 01:19     |   |              |           | 3 ELMORE M substitution out  |
| 01:19     |   |              |           | 12 HANK H substitution in  |
| 01:19     | 1 SWARTZ C free throw 1 - 2 missed                        |              |           |  |
| 01:19     | offensive dead ball rebound (3)                           |              |           |  |
| 01:19     | 1 SWARTZ C free throw 2 - 2 missed                        |              |           |  |
| 01:18     |   |              |           | 2 BRADFORD D defensive rebound (5)                                 |
| 01:12     |   |              |           | 5 ROBINSON A 3pt FG , jump shot missed                             |
| 01:08     |   |              |           | 12 HANK H offensive rebound (5)                                    |
| 01:03     |   |              |           | 2 BRADFORD D 3pt FG second chance, jump shot missed                |
| 01:00     |   |              |           | 0 PERPIGNAN B offensive rebound (3)                                |
| 00:58     |   |              |           | 0 PERPIGNAN B 3pt FG second chance, jump shot missed               |
| 00:54     | 25 DUNN K defensive rebound (3)                           |              |           |  |
| 00:55     | 25 DUNN K foul drawn (3)                                  |              |           | 12 HANK H foul personal (4 - 9)                                    |
| 00:55     | 20 HERMOSA N substitution out                             |              |           |  |
| 00:55     | 33 HARRISON C substitution in                             |              |           |  |
| 00:55     | 25 DUNN K free throw 1 - 2 made (10)                      | <b>77-65</b> | <b>12</b> |  |
| 00:55     | 25 DUNN K free throw 2 - 2 made (11)                      | <b>78-65</b> | <b>13</b> |  |
| 00:55     |   |              |           | Timeout 60 Sec   |
| 00:55     |   |              |           | 22 WHITEHORN R substitution out                                    |
| 00:55     |   |              |           | 30 OTT M substitution in   |
| 00:51     |   | <b>78-68</b> | <b>10</b> | 5 ROBINSON A 3pt FG , jump shot made (20)                          |
| 00:47     | 25 DUNN K 2pt FG fast break in the paint, layup made (13) | <b>80-68</b> | <b>12</b> |  |
| 00:47     | 33 HARRISON C assist (1)                                  |              |           |  |
| 00:39     |   | <b>80-71</b> | <b>9</b>  | 5 ROBINSON A 3pt FG fast break, jump shot made (23)                |
| 00:39     |   |              |           | 0 PERPIGNAN B assist (2)   |
| 00:29     | 13 BLACKSHEAR K foul drawn (3)                            |              |           | 0 PERPIGNAN B foul personal (3 - 10)                               |
| 00:29     | 13 BLACKSHEAR K free throw 1 - 2 missed                   |              |           |  |
| 00:29     | offensive dead ball rebound (4)                           |              |           |  |





Official Basketball Play by Play - 4th Period

### Clemson at Georgia Tech

01/26/23 McCamish Pavilion, Atlanta  
Georgia Tech vs. Clemson

Game Time: 7:00 PM

Game Duration: 2:03

Attendance: 1,454

Officials: Jeffrey Smith, Meadow Overstreet, Edward Sidlasky

| Game Time            | GT   | Score        | Diff      | CLEM  |
|----------------------|--|--------------|-----------|---|
| 00:29                | 13 BLACKSHEAR K free throw 2 - 2 made (19)                                       | <b>81-71</b> | <b>10</b> |   |
| 00:29                |  |              |           | 12 HANK H substitution out                          |
| 00:29                |  |              |           | 3 ELMORE M substitution in                          |
| 00:22                |  | <b>81-74</b> | <b>7</b>  | 5 ROBINSON A 3pt FG fast break, jump shot made (26) |
| 00:22                |  |              |           | 0 PERPIGNAN B assist (3)                            |
| 00:21                | Timeout 30 Sec   |              |           |   |
| 00:21                |  |              |           | 30 OTT M substitution out                           |
| 00:21                |  |              |           | 12 HANK H substitution in                           |
| 00:20                | 1 SWARTZ C foul drawn (7)  |              |           | 0 PERPIGNAN B foul personal (4 - 11)                |
| 00:20                | 1 SWARTZ C free throw 1 - 2 made (21)  | <b>82-74</b> | <b>8</b>  |   |
| 00:20                | 1 SWARTZ C free throw 2 - 2 made (22)  | <b>83-74</b> | <b>9</b>  |   |
| 00:20                |  |              |           | 3 ELMORE M substitution out                         |
| 00:20                |  |              |           | 15 GAINES K substitution in                         |
| 00:11                | 33 HARRISON C foul personal (1 - 3)  |              |           | 5 ROBINSON A foul drawn (5)                         |
| 00:09                | 1 SWARTZ C steal (1)   |              |           | 5 ROBINSON A turnover lost ball (2)                 |
| 00:07                | 1 SWARTZ C 2pt FG fast break from turnover in the paint, driving layup made (24) | <b>85-74</b> | <b>11</b> |   |
| 00:02                |  |              |           | 0 PERPIGNAN B 3pt FG , jump shot missed             |
| 00:00                | 1 SWARTZ C defensive rebound (4)   |              |           |   |
| <b>END OF GAME</b>   |  |              |           |   |
| <b>GT 85-74 CLEM</b> |  |              |           |   |



**Clemson at Georgia Tech**

01/26/23 McCamish Pavilion, Atlanta  
Georgia Tech vs. Clemson

Game Time: 7:00 PM  
Game Duration: 2:03  
Attendance: 1,454

Officials: Jeffrey Smith, Meadow Overstreet, Edward Sidlasky

**Clemson - 24**

| NO.           | Name            | Min     | FG    |      |     | Rebounds |    |     | Fouls |    | TP | AS | TO | ST | Blocks |    | +/- |
|---------------|-----------------|---------|-------|------|-----|----------|----|-----|-------|----|----|----|----|----|--------|----|-----|
|               |                 |         | M-A   | 3P   | FT  | OR       | DR | TOT | PF    | FD |    |    |    |    | BS     | BA |     |
| 5             | Amari Robinson  | F 08:58 | 4-5   | 3-4  | 0-0 | 0        | 0  | 0   | 1     | 2  | 11 | 1  | 1  | 0  | 0      | 0  | -5  |
| 12            | Hannah Hank     | C 07:59 | 1-1   | 0-0  | 0-0 | 1        | 0  | 1   | 3     | 0  | 2  | 0  | 0  | 0  | 0      | 0  | -5  |
| 0             | Brie Perpignan  | G 08:04 | 1-4   | 0-3  | 1-1 | 1        | 0  | 1   | 3     | 1  | 3  | 2  | 0  | 0  | 0      | 0  | -3  |
| 2             | Daisha Bradford | G 08:42 | 1-5   | 0-3  | 0-0 | 0        | 2  | 2   | 3     | 0  | 2  | 1  | 1  | 1  | 0      | 0  | -7  |
| 22            | Ruby Whitehorn  | G 07:58 | 3-3   | 0-0  | 0-0 | 0        | 0  | 0   | 1     | 0  | 6  | 0  | 1  | 1  | 0      | 0  | -4  |
| 24            | Ale'Jah Douglas | 03:14   | 0-1   | 0-1  | 0-0 | 0        | 0  | 0   | 0     | 0  | 0  | 0  | 0  | 0  | 0      | 0  | 2   |
| 3             | MaKayla Elmore  | 03:04   | 0-1   | 0-1  | 0-0 | 1        | 0  | 1   | 0     | 0  | 0  | 0  | 0  | 0  | 0      | 0  | 0   |
| 30            | Madi Ott        | 01:40   | 0-0   | 0-0  | 0-0 | 0        | 0  | 0   | 0     | 0  | 0  | 0  | 0  | 0  | 0      | 0  | 4   |
| 15            | Kionna Gaines   | 00:21   | 0-0   | 0-0  | 0-0 | 0        | 0  | 0   | 0     | 0  | 0  | 0  | 0  | 0  | 0      | 0  | -2  |
| Team          |                 |         |       |      |     | 0        | 0  | 0   |       |    | 0  |    | 0  |    |        |    |     |
| <b>Totals</b> |                 |         | 10-20 | 3-12 | 1-1 | 3        | 2  | 5   | 11    | 3  | 24 | 4  | 3  | 2  | 0      | 0  | -4  |

| Shooting By Period  |       |        |
|---------------------|-------|--------|
| 4 <sup>th</sup> FG% | 10-20 | 50.0%  |
| 3PT%                | 3-12  | 25.0%  |
| FT%                 | 1-1   | 100%   |
| GM FG%              | 10-20 | 50.0%  |
| 3PT%                | 3-12  | 25.0%  |
| FT%                 | 1-1   | 100.0% |

Dead Ball Rebounds: 0, 0

Technical Fouls::NONE

**Georgia Tech - 28**

| NO.           | Name             | Min     | FG   |     |       | Rebounds |    |     | Fouls |    | TP | AS | TO | ST | Blocks |    | +/- |
|---------------|------------------|---------|------|-----|-------|----------|----|-----|-------|----|----|----|----|----|--------|----|-----|
|               |                  |         | M-A  | 3P  | FT    | OR       | DR | TOT | PF    | FD |    |    |    |    | BS     | BA |     |
| 11            | Aixa Wone Aranaz | F 00:00 | 0-0  | 0-0 | 0-0   | 0        | 0  | 0   | 0     | 0  | 0  | 0  | 0  | 0  | 0      | 0  | 0   |
| 13            | Kayla Blackshear | F 10:00 | 1-2  | 0-0 | 1-2   | 2        | 0  | 2   | 1     | 3  | 3  | 0  | 1  | 0  | 0      | 0  | 4   |
| 5             | Tonie Morgan     | G 10:00 | 1-4  | 0-1 | 3-3   | 0        | 3  | 3   | 0     | 2  | 5  | 2  | 0  | 1  | 0      | 0  | 4   |
| 22            | Ines Noguero     | G 00:00 | 0-0  | 0-0 | 0-0   | 0        | 0  | 0   | 0     | 0  | 0  | 0  | 0  | 0  | 0      | 0  | 0   |
| 25            | Kara Dunn        | G 10:00 | 3-6  | 0-1 | 3-4   | 1        | 1  | 2   | 0     | 2  | 9  | 1  | 0  | 0  | 0      | 0  | 4   |
| 1             | Cameron Swartz   | 10:00   | 2-2  | 1-1 | 4-6   | 0        | 1  | 1   | 0     | 3  | 9  | 0  | 1  | 1  | 0      | 0  | 4   |
| 20            | Nerea Hermosa    | 09:05   | 0-0  | 0-0 | 2-2   | 1        | 1  | 2   | 1     | 1  | 2  | 1  | 1  | 0  | 0      | 0  | 4   |
| 33            | Carmyn Harrison  | 00:55   | 0-0  | 0-0 | 0-0   | 0        | 0  | 0   | 1     | 0  | 0  | 1  | 0  | 0  | 0      | 0  | 0   |
| Team          |                  |         |      |     |       | 2        | 1  | 3   |       |    | 0  |    | 0  |    |        |    |     |
| <b>Totals</b> |                  |         | 7-14 | 1-3 | 13-17 | 6        | 7  | 13  | 3     | 11 | 28 | 5  | 3  | 2  | 0      | 0  | 4   |

| Shooting By Period  |       |       |
|---------------------|-------|-------|
| 4 <sup>th</sup> FG% | 7-14  | 50.0% |
| 3PT%                | 1-3   | 33.3% |
| FT%                 | 13-17 | 76.5% |
| GM FG%              | 7-14  | 50.0% |
| 3PT%                | 1-3   | 33.3% |
| FT%                 | 13-17 | 76.5% |

Dead Ball Rebounds: 3, 0

Technical Fouls::NONE

|                  | CLEM                      | GT                        |
|------------------|---------------------------|---------------------------|
| Biggest lead     | 0 (1 <sup>st</sup> 10:00) | 13 (4 <sup>th</sup> 0:55) |
| Best Scoring Run | 3(4 <sup>th</sup> 5:19)   | 4(4 <sup>th</sup> 8:51)   |
| Lead Changes     | 0                         |                           |
| Times Tied       | 0                         |                           |
| Time with Lead   | 00:00                     | 09:47                     |

|               | CLEM | GT |
|---------------|------|----|
| Points from   |      |    |
| Turnovers     | 4    | 2  |
| Paint         | 12   | 12 |
| Second Chance | 0    | 3  |
| Fast Breaks   | 8    | 6  |
| Bench         | 0    | 11 |

|      | Period by Period Scoring |     |     |     |     |
|------|--------------------------|-----|-----|-----|-----|
|      | 1st                      | 2nd | 3rd | 4th | TOT |
| CLEM | 15                       | 14  | 21  | 24  | 74  |
| GT   | 15                       | 19  | 23  | 28  | 85  |



**Clemson at Georgia Tech**

01/26/23 McCamish Pavilion, Atlanta  
Georgia Tech vs. Clemson

Game Time: 7:00 PM  
Game Duration: 2:03  
Attendance: 1,454

Officials: Jeffrey Smith, Meadow Overstreet, Edward Sidlasky

**Clemson - 45**

| NO.           | Name            | F/C | Min   | FG    | 3P   | FT   | Rebounds |    |     | Fouls |    | TP | AS | TO | ST | Blocks |    | +/- |
|---------------|-----------------|-----|-------|-------|------|------|----------|----|-----|-------|----|----|----|----|----|--------|----|-----|
|               |                 |     |       | M-A   | M-A  | M-A  | OR       | DR | TOT | PF    | FD |    |    |    |    | BS     | BA |     |
| 5             | Amari Robinson  | F   | 16:03 | 7-12  | 3-4  | 5-5  | 2        | 1  | 3   | 2     | 5  | 22 | 1  | 1  | 0  | 0      | 0  | -8  |
| 12            | Hannah Hank     | C   | 16:38 | 1-2   | 0-0  | 0-0  | 1        | 1  | 2   | 3     | 0  | 2  | 0  | 0  | 0  | 0      | 0  | -2  |
| 0             | Brie Perpignan  | G   | 14:36 | 1-4   | 0-3  | 2-3  | 2        | 0  | 2   | 3     | 2  | 4  | 2  | 0  | 0  | 0      | 0  | 3   |
| 2             | Daisha Bradford | G   | 15:01 | 2-8   | 0-3  | 0-0  | 1        | 3  | 4   | 4     | 1  | 4  | 2  | 2  | 2  | 0      | 0  | -9  |
| 22            | Ruby Whitehorn  | G   | 16:18 | 4-5   | 0-0  | 0-0  | 0        | 0  | 0   | 2     | 0  | 8  | 1  | 2  | 1  | 0      | 0  | -7  |
| 3             | MaKayla Elmore  |     | 07:20 | 0-2   | 0-2  | 2-2  | 2        | 0  | 2   | 0     | 1  | 2  | 0  | 1  | 1  | 0      | 0  | -4  |
| 24            | Ale'Jah Douglas |     | 10:23 | 1-2   | 1-2  | 0-0  | 0        | 1  | 1   | 0     | 1  | 3  | 1  | 1  | 0  | 0      | 0  | -6  |
| 15            | Kionna Gaines   |     | 01:42 | 0-0   | 0-0  | 0-0  | 0        | 0  | 0   | 0     | 0  | 0  | 0  | 1  | 0  | 0      | 0  | -7  |
| 30            | Madi Ott        |     | 01:59 | 0-0   | 0-0  | 0-0  | 0        | 0  | 0   | 0     | 0  | 0  | 0  | 0  | 0  | 0      | 0  | 10  |
| Team          |                 |     |       |       |      |      | 0        | 0  | 0   |       |    | 0  |    | 0  |    |        |    |     |
| <b>Totals</b> |                 |     |       | 16-35 | 4-14 | 9-10 | 8        | 6  | 14  | 14    | 10 | 45 | 7  | 8  | 4  | 0      | 0  | -6  |

| Shooting By Period  |       |       |
|---------------------|-------|-------|
| 3 <sup>rd</sup> FG% | 6-15  | 40.0% |
| 3PT%                | 1-2   | 50.0% |
| FT%                 | 8-9   | 88.9% |
| 4 <sup>th</sup> FG% | 10-20 | 50.0% |
| 3PT%                | 3-12  | 25.0% |
| FT%                 | 1-1   | 100%  |
| GM FG%              | 16-35 | 45.7% |
| 3PT%                | 4-14  | 28.6% |
| FT%                 | 9-10  | 90.0% |

Dead Ball Rebounds: 2, 0

Technical Fouls::NONE

**Georgia Tech - 51**

| NO.           | Name             | F/C | Min   | FG    | 3P  | FT    | Rebounds |    |     | Fouls |    | TP | AS | TO | ST | Blocks |    | +/- |
|---------------|------------------|-----|-------|-------|-----|-------|----------|----|-----|-------|----|----|----|----|----|--------|----|-----|
|               |                  |     |       | M-A   | M-A | M-A   | OR       | DR | TOT | PF    | FD |    |    |    |    | BS     | BA |     |
| 11            | Aixa Wone Aranaz | F   | 01:39 | 0-1   | 0-0 | 0-0   | 0        | 0  | 0   | 1     | 0  | 0  | 0  | 1  | 0  | 0      | 0  | 2   |
| 13            | Kayla Blackshear | F   | 20:00 | 6-7   | 0-0 | 1-2   | 3        | 1  | 4   | 1     | 3  | 13 | 0  | 1  | 2  | 0      | 0  | 6   |
| 5             | Tonie Morgan     | G   | 20:00 | 2-5   | 0-1 | 3-3   | 0        | 3  | 3   | 1     | 2  | 7  | 7  | 1  | 2  | 0      | 0  | 6   |
| 22            | Ines Noguero     | G   | 00:04 | 0-0   | 0-0 | 0-0   | 0        | 0  | 0   | 1     | 0  | 0  | 0  | 1  | 0  | 0      | 0  | -2  |
| 25            | Kara Dunn        | G   | 14:58 | 3-7   | 0-1 | 3-4   | 1        | 1  | 2   | 1     | 2  | 9  | 1  | 0  | 0  | 0      | 0  | 1   |
| 20            | Nerea Hermosa    |     | 17:26 | 3-4   | 0-0 | 2-2   | 1        | 2  | 3   | 2     | 1  | 8  | 2  | 2  | 0  | 0      | 0  | 4   |
| 15            | Avyonce Carter   |     | 05:02 | 0-0   | 0-0 | 0-0   | 0        | 0  | 0   | 0     | 0  | 0  | 0  | 0  | 1  | 0      | 0  | 5   |
| 1             | Cameron Swartz   |     | 19:56 | 3-6   | 2-5 | 6-8   | 0        | 2  | 2   | 2     | 6  | 14 | 2  | 1  | 1  | 0      | 0  | 8   |
| 33            | Carmyn Harrison  |     | 00:55 | 0-0   | 0-0 | 0-0   | 0        | 0  | 0   | 1     | 0  | 0  | 1  | 0  | 0  | 0      | 0  | 0   |
| Team          |                  |     |       |       |     |       | 3        | 1  | 4   |       |    | 0  |    | 0  |    |        |    |     |
| <b>Totals</b> |                  |     |       | 17-30 | 2-7 | 15-19 | 8        | 10 | 18  | 10    | 14 | 51 | 13 | 7  | 6  | 0      | 0  | 6   |

| Shooting By Period  |       |       |
|---------------------|-------|-------|
| 3 <sup>rd</sup> FG% | 10-16 | 62.5% |
| 3PT%                | 1-4   | 25.0% |
| FT%                 | 2-2   | 100%  |
| 4 <sup>th</sup> FG% | 7-14  | 50.0% |
| 3PT%                | 1-3   | 33.3% |
| FT%                 | 13-17 | 76.5% |
| GM FG%              | 17-30 | 56.7% |
| 3PT%                | 2-7   | 28.6% |
| FT%                 | 15-19 | 78.9% |

Dead Ball Rebounds: 3, 0

Technical Fouls::NONE

|                  | CLEM                      | GT                        |
|------------------|---------------------------|---------------------------|
| Biggest lead     | 0 (1 <sup>st</sup> 10:00) | 13 (3 <sup>rd</sup> 4:33) |
| Best Scoring Run | 6(3 <sup>rd</sup> 0:08)   | 7(3 <sup>rd</sup> 4:33)   |
| Lead Changes     | 0                         |                           |
| Times Tied       | 0                         |                           |
| Time with Lead   | 00:00                     | 19:59                     |

|               | CLEM | GT |
|---------------|------|----|
| Points from   |      |    |
| Turnovers     | 12   | 11 |
| Paint         | 18   | 26 |
| Second Chance | 9    | 5  |
| Fast Breaks   | 10   | 13 |
| Bench         | 5    | 22 |

|      | Period by Period Scoring |     |     |     |     |
|------|--------------------------|-----|-----|-----|-----|
|      | 1st                      | 2nd | 3rd | 4th | TOT |
| CLEM | 15                       | 14  | 21  | 24  | 74  |
| GT   | 15                       | 19  | 23  | 28  | 85  |



**Clemson at Georgia Tech**

01/26/23 McCamish Pavilion, Atlanta  
Georgia Tech vs. Clemson

Officials: Jeffrey Smith, Meadow Overstreet, Edward Sidlasky

{ Players => 1, 4, 5, 10, 11, 13, 14, 15, 20, 22, 24, 25, 33; } FG Types => All; Results => All;

{ Players => 0, 1, 2, 3, 4, 5, 11, 12, 15, 21, 22, 24, 30; } FG Types => All; Results => All;

**Georgia Tech**

**Clemson**

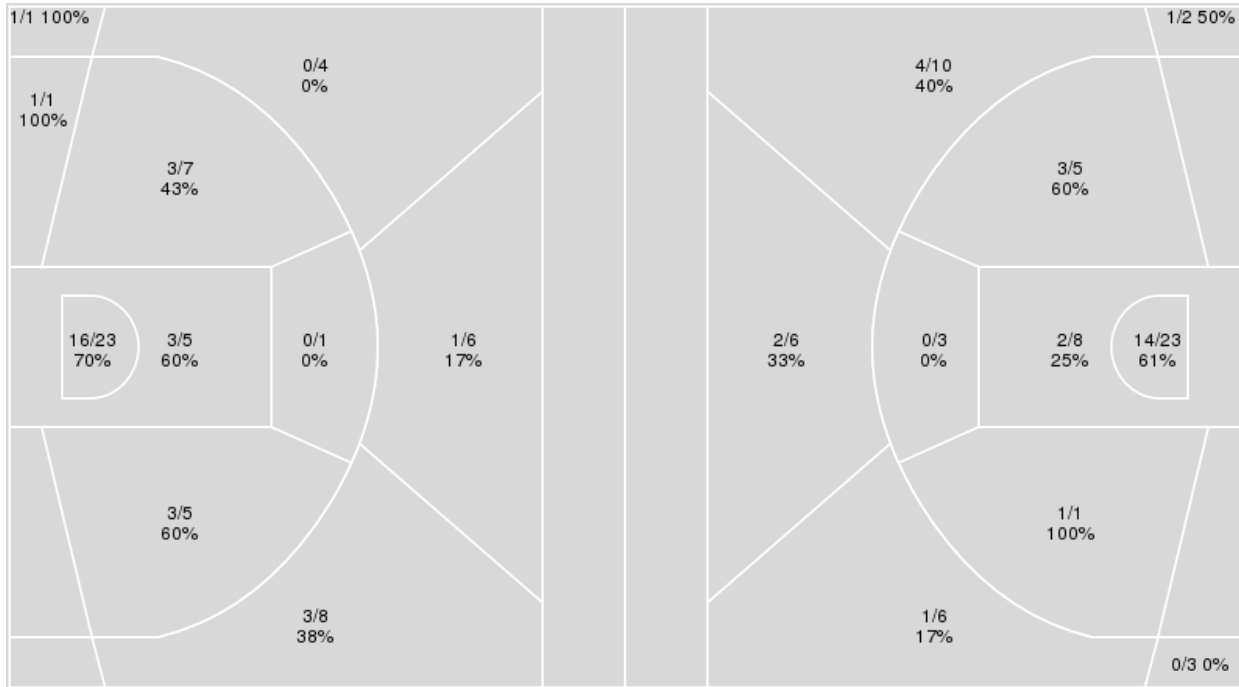

| Georgia Tech | M/A   | %  |
|--------------|-------|----|
| Field Goals  | 31/61 | 51 |
| 2 Points     | 26/42 | 62 |
| 3 Points     | 5/19  | 26 |
| Free Throws  | 18/22 | 82 |

| Clemson     | M/A   | %  |
|-------------|-------|----|
| Field Goals | 28/67 | 42 |
| 2 Points    | 20/40 | 50 |
| 3 Points    | 8/27  | 30 |
| Free Throws | 10/12 | 83 |



**Clemson at Georgia Tech**

01/26/23 McCamish Pavilion, Atlanta  
Georgia Tech vs. Clemson

Game Time: 7:00 PM  
Game Duration: 2:03  
Attendance: 1,454

Officials: Jeffrey Smith, Meadow Overstreet, Edward Sidlasky

**Clemson**

| No | Name            | Mins  |       | Score   |         | Points Diff |     | Points per Min |      | Assists |     | Rebounds |     | Steals |     | Turnovers |     |
|----|-----------------|-------|-------|---------|---------|-------------|-----|----------------|------|---------|-----|----------|-----|--------|-----|-----------|-----|
|    |                 | On    | Off   | On      | Off     | On          | Off | On             | Off  | On      | Off | On       | Off | On     | Off | On        | Off |
| 0  | Brie Perpignan  | 28:30 | 11:30 | 54 - 57 | 20 - 28 | -3          | -8  | 1.89           | 1.74 | 8       | 5   | 24       | 8   | 4      | 1   | 10        | 5   |
| 2  | Daisha Bradford | 32:12 | 07:48 | 61 - 68 | 13 - 17 | -7          | -4  | 1.89           | 1.67 | 12      | 1   | 26       | 6   | 5      | 0   | 13        | 2   |
| 3  | MaKayla Elmore  | 18:14 | 21:46 | 20 - 34 | 54 - 51 | -14         | 3   | 1.10           | 2.48 | 4       | 9   | 15       | 17  | 3      | 2   | 6         | 9   |
| 5  | Amari Robinson  | 29:42 | 10:18 | 62 - 69 | 12 - 16 | -7          | -4  | 2.09           | 1.17 | 11      | 2   | 21       | 11  | 3      | 2   | 13        | 2   |
| 12 | Hannah Hank     | 32:05 | 07:55 | 66 - 69 | 8 - 16  | -3          | -8  | 2.06           | 1.01 | 11      | 2   | 28       | 4   | 4      | 1   | 11        | 4   |
| 15 | Kionna Gaines   | 05:25 | 34:35 | 3 - 14  | 71 - 71 | -11         | 0   | 0.55           | 2.05 | 1       | 12  | 4        | 28  | 0      | 5   | 6         | 9   |
| 22 | Ruby Whitehorn  | 29:31 | 10:29 | 51 - 60 | 23 - 25 | -9          | -2  | 1.73           | 2.19 | 9       | 4   | 25       | 7   | 3      | 2   | 9         | 6   |
| 24 | Ale'Jah Douglas | 17:10 | 22:50 | 33 - 36 | 41 - 49 | -3          | -8  | 1.92           | 1.80 | 6       | 7   | 11       | 21  | 1      | 4   | 6         | 9   |
| 30 | Madi Ott        | 07:11 | 32:49 | 20 - 18 | 54 - 67 | 2           | -13 | 2.78           | 1.65 | 3       | 10  | 6        | 26  | 2      | 3   | 1         | 14  |

**Georgia Tech**

| No | Name             | Mins  |       | Score   |         | Points Diff |     | Points per Min |      | Assists |     | Rebounds |     | Steals |     | Turnovers |     |
|----|------------------|-------|-------|---------|---------|-------------|-----|----------------|------|---------|-----|----------|-----|--------|-----|-----------|-----|
|    |                  | On    | Off   | On      | Off     | On          | Off | On             | Off  | On      | Off | On       | Off | On     | Off | On        | Off |
| 1  | Cameron Swartz   | 36:25 | 03:35 | 83 - 69 | 2 - 5   | 14          | -3  | 2.28           | 0.56 | 22      | 1   | 31       | 5   | 9      | 1   | 9         | 3   |
| 5  | Tonie Morgan     | 40:00 | 00:00 | 85 - 74 | 0 - 0   | 11          | 0   | 2.13           | 0.00 | 23      | 0   | 36       | 0   | 10     | 0   | 12        | 0   |
| 11 | Aixa Wone Aranaz | 08:53 | 31:07 | 12 - 11 | 73 - 63 | 1           | 10  | 1.35           | 2.35 | 2       | 21  | 11       | 25  | 2      | 8   | 3         | 9   |
| 13 | Kayla Blackshear | 36:17 | 03:43 | 78 - 71 | 7 - 3   | 7           | 4   | 2.15           | 1.88 | 21      | 2   | 34       | 2   | 10     | 0   | 12        | 0   |
| 15 | Avyonce Carter   | 11:39 | 28:21 | 26 - 19 | 59 - 55 | 7           | 4   | 2.23           | 2.08 | 9       | 14  | 6        | 30  | 4      | 6   | 2         | 10  |
| 20 | Nerea Hermosa    | 30:12 | 09:48 | 64 - 54 | 21 - 20 | 10          | 1   | 2.12           | 2.14 | 20      | 3   | 24       | 12  | 7      | 3   | 9         | 3   |
| 22 | Ines Noguero     | 03:35 | 36:25 | 2 - 5   | 83 - 69 | -3          | 14  | 0.56           | 2.28 | 1       | 22  | 5        | 31  | 1      | 9   | 3         | 9   |
| 25 | Kara Dunn        | 28:21 | 11:39 | 59 - 55 | 26 - 19 | 4           | 7   | 2.08           | 2.23 | 14      | 9   | 30       | 6   | 6      | 4   | 10        | 2   |
| 33 | Carmyn Harrison  | 04:38 | 35:22 | 16 - 12 | 69 - 62 | 4           | 7   | 3.45           | 1.95 | 3       | 20  | 3        | 33  | 1      | 9   | 0         | 12  |



**Officials:** Jeffrey Smith, Meadow Overstreet, Edward Sidlasky

Players => 0, 1, 2, 3, 4, 5, 11, 12, 15, 21, 22, 24, 30 FG Types=>AllResults=>All

**Clemson**

**All Field Goals**

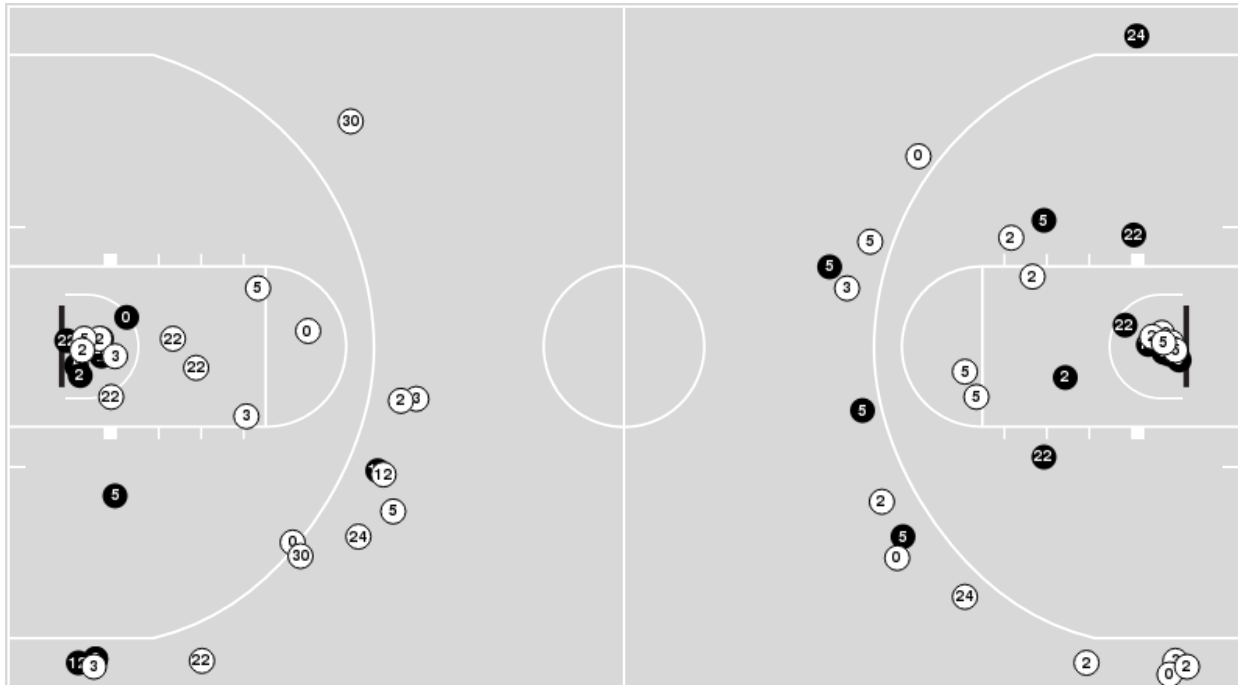

**Blow Up Chart**

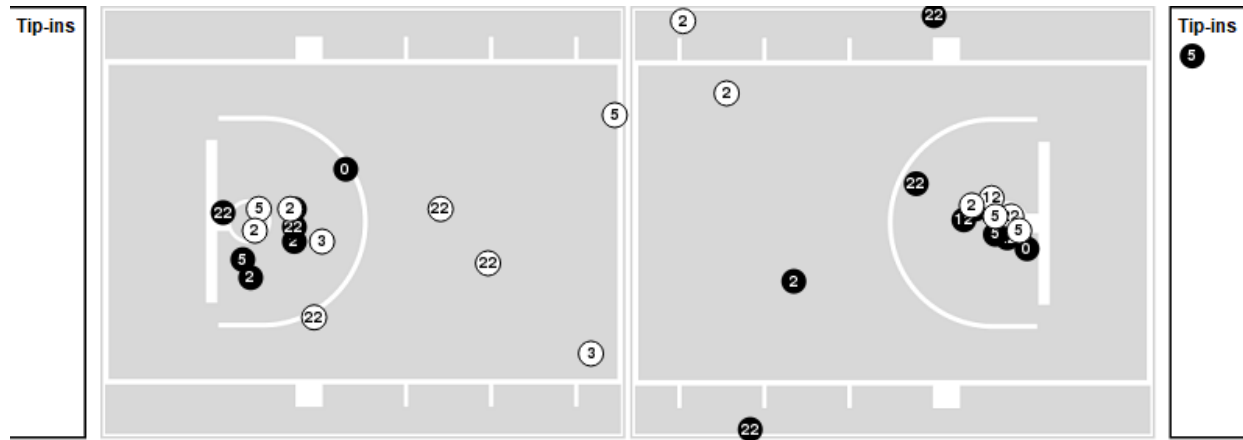

● Made ○ Missed N - Player Number

| Clemson     | M/A   | %  |
|-------------|-------|----|
| Field Goals | 28/67 | 42 |
| 2 Points    | 20/40 | 50 |
| 3 Points    | 8/27  | 30 |
| Free Throws | 10/12 | 83 |

| Clemson              | M/A          | %   |
|----------------------|--------------|-----|
| Points in the Paint  | 32 (16 / 31) | 52  |
| Fast Break Points    | 17 (8/8)     | 100 |
| Second Chance Points | 13 (9/18)    | 50  |
| Effective FG%        | 48           |     |



**Officials:** Jeffrey Smith, Meadow Overstreet, Edward Sidlasky

Players => 1, 4, 5, 10, 11, 13, 14, 15, 20, 22, 24, 25, 33FG Types=>AllResults=>All

**Georgia Tech**

**All Field Goals**

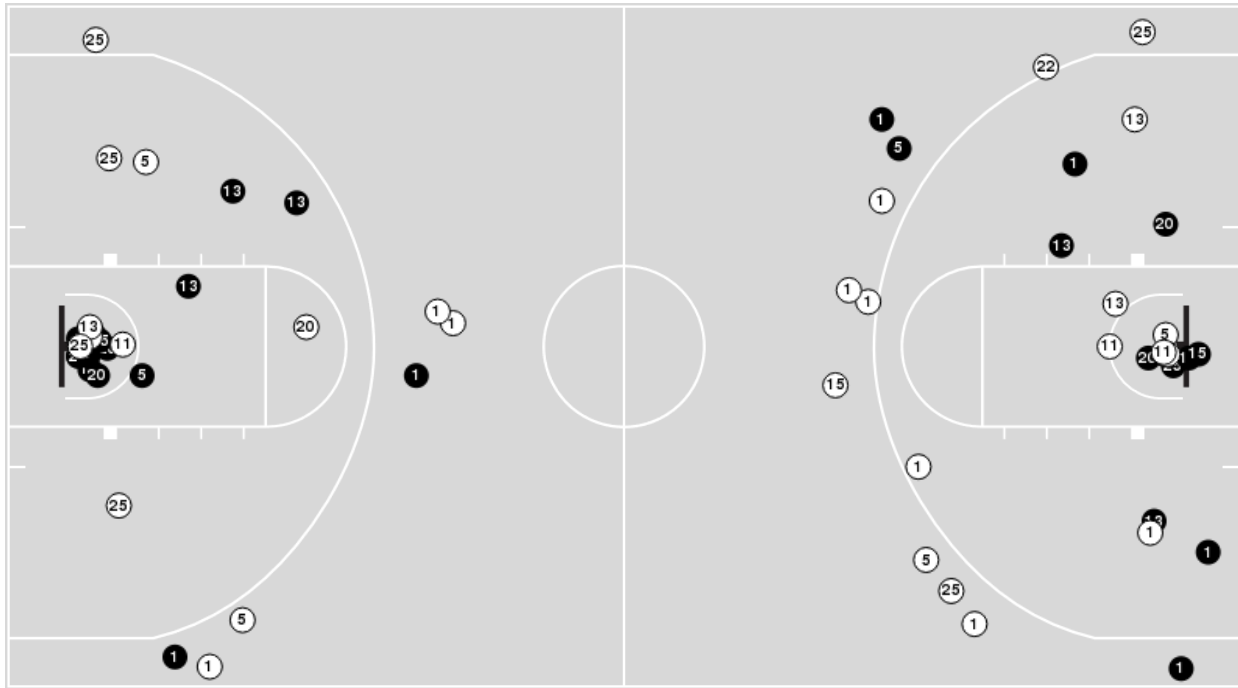

**Blow Up Chart**

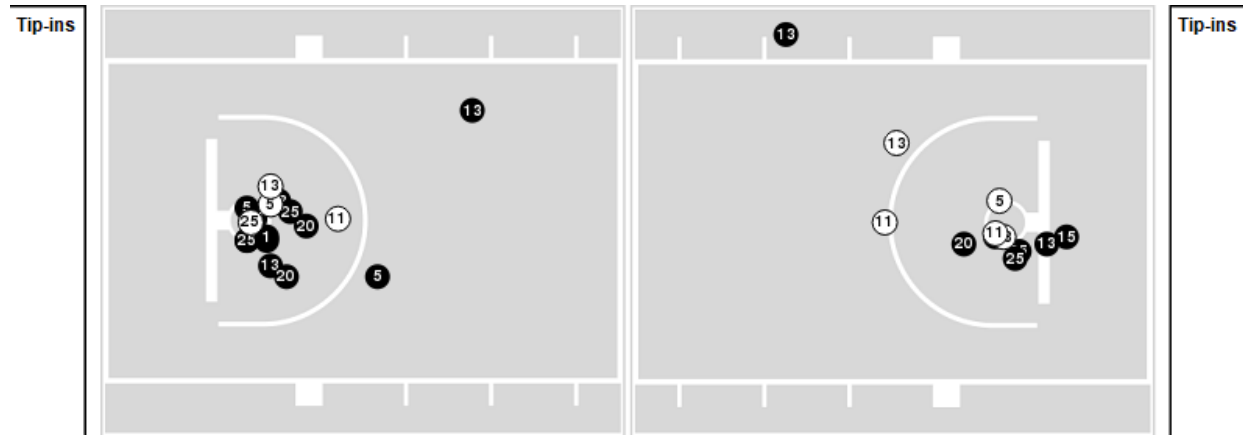

● Made    ○ Missed    N - Player Number

| Georgia Tech | M/A   | %  |
|--------------|-------|----|
| Field Goals  | 31/61 | 51 |
| 2 Points     | 26/42 | 62 |
| 3 Points     | 5/19  | 26 |
| Free Throws  | 18/22 | 82 |

| Georgia Tech         | M/A          | %   |
|----------------------|--------------|-----|
| Points in the Paint  | 38 (19 / 28) | 68  |
| Fast Break Points    | 17 (8/8)     | 100 |
| Second Chance Points | 7 (5/13)     | 38  |
| Effective FG%        | 55           |     |



**Clemson at Georgia Tech**

01/26/23 McCamish Pavilion, Atlanta  
Georgia Tech vs. Clemson

**Game Time:** 7:00 PM  
**Game Duration:** 2:03  
**Attendance:** 1,454

**Officials:** Jeffrey Smith, Meadow Overstreet, Edward Sidlasky

**Clemson**

| Lineup  | Quarter On | Time On | Quarter Off | Time Off | Time on Court | Score | Score Diff | Reb | Stl | Tov | Ass | PPP    |
|---|------------|---------|-------------|----------|---------------|-------|------------|-----|-----|-----|-----|--------|
| 0- Perpignan B/ 2- Bradford D/ 5- Robinson A/ 12- Hank H/ 22- Whitehorn R/  | 1          | 10:00   | 1           | 07:56    | 02:04         | 3-0   | 3          | 3   | 0   | 1   | 1   | 1.0000 |
| 0- Perpignan B/ 2- Bradford D/ 3- Elmore M/ 5- Robinson A/ 22- Whitehorn R/ | 1          | 07:56   | 1           | 06:56    | 01:00         | 0-2   | -2         | 0   | 0   | 0   | 0   | 0.0000 |
| 2- Bradford D/ 3- Elmore M/ 5- Robinson A/ 22- Whitehorn R/ 24- Douglas A/  | 1          | 06:56   | 1           | 06:29    | 00:27         | 0-0   | 0          | 0   | 0   | 0   | 0   | 0.0000 |
| 2- Bradford D/ 3- Elmore M/ 5- Robinson A/ 24- Douglas A/ 30- Ott M/        | 1          | 06:29   | 1           | 04:41    | 01:48         | 5-2   | 3          | 2   | 0   | 0   | 1   | 1.6667 |
| 0- Perpignan B/ 3- Elmore M/ 12- Hank H/ 24- Douglas A/ 30- Ott M/          | 1          | 04:41   | 1           | 03:25    | 01:16         | 0-2   | -2         | 1   | 0   | 0   | 0   | 0.0000 |
| 0- Perpignan B/ 2- Bradford D/ 5- Robinson A/ 12- Hank H/ 22- Whitehorn R/  | 1          | 03:25   | 2           | 10:00    | 03:25         | 7-9   | -2         | 0   | 0   | 2   | 1   | 1.0000 |
| 2- Bradford D/ 5- Robinson A/ 12- Hank H/ 22- Whitehorn R/ 24- Douglas A/   | 2          | 10:00   | 2           | 07:06    | 02:54         | 8-6   | 2          | 2   | 1   | 1   | 2   | 1.3333 |
| 0- Perpignan B/ 3- Elmore M/ 5- Robinson A/ 15- Gaines K/ 24- Douglas A/    | 2          | 07:06   | 2           | 06:44    | 00:22         | 0-0   | 0          | 0   | 0   | 0   | 0   | 0.0000 |
| 0- Perpignan B/ 3- Elmore M/ 5- Robinson A/ 15- Gaines K/ 30- Ott M/        | 2          | 06:44   | 2           | 05:48    | 00:56         | 0-5   | -5         | 1   | 0   | 1   | 0   | 0.0000 |
| 0- Perpignan B/ 3- Elmore M/ 12- Hank H/ 15- Gaines K/ 30- Ott M/           | 2          | 05:48   | 2           | 05:33    | 00:15         | 0-0   | 0          | 0   | 0   | 0   | 0   | 0.0000 |
| 0- Perpignan B/ 2- Bradford D/ 3- Elmore M/ 12- Hank H/ 15- Gaines K/       | 2          | 05:33   | 2           | 03:23    | 02:10         | 3-2   | 1          | 3   | 0   | 1   | 1   | 1.0000 |
| 0- Perpignan B/ 2- Bradford D/ 3- Elmore M/ 12- Hank H/ 22- Whitehorn R/    | 2          | 03:23   | 2           | 01:40    | 01:43         | 1-2   | -1         | 2   | 0   | 0   | 0   | 0.3472 |
| 2- Bradford D/ 3- Elmore M/ 12- Hank H/ 22- Whitehorn R/ 30- Ott M/         | 2          | 01:40   | 2           | 00:42    | 00:57         | 0-4   | -4         | 2   | 0   | 0   | 0   | 0.0000 |
| 0- Perpignan B/ 2- Bradford D/ 5- Robinson A/ 12- Hank H/ 22- Whitehorn R/  | 2          | 00:42   | 3           | 07:57    | 02:46         | 6-4   | 2          | 5   | 0   | 1   | 1   | 1.2295 |
| 0- Perpignan B/ 2- Bradford D/ 3- Elmore M/ 12- Hank H/ 22- Whitehorn R/    | 3          | 07:57   | 3           | 07:28    | 00:29         | 0-0   | 0          | 0   | 0   | 0   | 0   | 0.0000 |
| 2- Bradford D/ 3- Elmore M/ 12- Hank H/ 22- Whitehorn R/ 24- Douglas A/     | 3          | 07:28   | 3           | 05:21    | 02:07         | 3-6   | -3         | 2   | 0   | 1   | 1   | 1.0000 |
| 2- Bradford D/ 3- Elmore M/ 5- Robinson A/ 15- Gaines K/ 24- Douglas A/     | 3          | 05:21   | 3           | 04:00    | 01:21         | 0-5   | -5         | 0   | 0   | 3   | 0   | 0.0000 |
| 0- Perpignan B/ 5- Robinson A/ 12- Hank H/ 22- Whitehorn R/ 24- Douglas A/  | 3          | 04:00   | 3           | 00:19    | 03:41         | 8-8   | 0          | 4   | 0   | 1   | 1   | 1.0929 |
| 0- Perpignan B/ 2- Bradford D/ 5- Robinson A/ 12- Hank H/ 30- Ott M/        | 3          | 00:19   | 3           | 00:19    | 00:00         | 2-0   | 2          | 0   | 0   | 0   | 0   | 2.2727 |
| 0- Perpignan B/ 2- Bradford D/ 3- Elmore M/ 12- Hank H/ 30- Ott M/          | 3          | 00:19   | 4           | 10:00    | 00:19         | 4-0   | 4          | 0   | 2   | 0   | 0   | 2.1277 |
| 0- Perpignan B/ 2- Bradford D/ 3- Elmore M/ 5- Robinson A/ 30- Ott M/       | 4          | 10:00   | 4           | 08:53    | 01:07         | 0-2   | -2         | 0   | 0   | 0   | 0   | 0.0000 |
| 0- Perpignan B/ 2- Bradford D/ 5- Robinson A/ 12- Hank H/ 22- Whitehorn R/  | 4          | 08:53   | 4           | 08:33    | 00:20         | 0-2   | -2         | 0   | 0   | 0   | 0   | 0.0000 |
| 2- Bradford D/ 5- Robinson A/ 12- Hank H/ 22- Whitehorn R/ 24- Douglas A/   | 4          | 08:33   | 4           | 06:37    | 01:56         | 4-5   | -1         | 0   | 0   | 0   | 1   | 1.3333 |
| 0- Perpignan B/ 5- Robinson A/ 12- Hank H/ 22- Whitehorn R/ 24- Douglas A/  | 4          | 06:37   | 4           | 05:19    | 01:18         | 4-2   | 2          | 0   | 0   | 0   | 0   | 2.0000 |
| 0- Perpignan B/ 3- Elmore M/ 12- Hank H/ 22- Whitehorn R/ 24- Douglas A/    | 4          | 05:19   | 4           | 05:19    | 00:00         | 1-0   | 1          | 0   | 0   | 0   | 0   | 2.2727 |
| 2- Bradford D/ 3- Elmore M/ 12- Hank H/ 22- Whitehorn R/ 24- Douglas A/     | 4          | 05:19   | 4           | 05:19    | 00:00         | 0-0   | 0          | 0   | 0   | 0   | 0   | 0.0000 |
| 0- Perpignan B/ 2- Bradford D/ 3- Elmore M/ 12- Hank H/ 22- Whitehorn R/    | 4          | 05:19   | 4           | 04:56    | 00:23         | 0-0   | 0          | 0   | 0   | 0   | 0   | 0.0000 |
| 0- Perpignan B/ 2- Bradford D/ 5- Robinson A/ 12- Hank H/ 22- Whitehorn R/  | 4          | 04:56   | 4           | 04:14    | 00:42         | 2-5   | -3         | 0   | 0   | 1   | 0   | 1.0000 |
| 0- Perpignan B/ 2- Bradford D/ 3- Elmore M/ 12- Hank H/ 22- Whitehorn R/    | 4          | 04:14   | 4           | 04:00    | 00:14         | 0-0   | 0          | 1   | 0   | 0   | 0   | 0.0000 |
| 0- Perpignan B/ 2- Bradford D/ 5- Robinson A/ 12- Hank H/ 22- Whitehorn R/  | 4          | 04:00   | 4           | 03:18    | 00:42         | 2-0   | 2          | 0   | 0   | 0   | 0   | 2.0000 |
| 0- Perpignan B/ 2- Bradford D/ 3- Elmore M/ 12- Hank H/ 22- Whitehorn R/    | 4          | 03:18   | 4           | 02:53    | 00:25         | 0-0   | 0          | 0   | 0   | 0   | 0   | 0.0000 |
| 0- Perpignan B/ 2- Bradford D/ 5- Robinson A/ 12- Hank H/ 22- Whitehorn R/  | 4          | 02:53   | 4           | 02:09    | 00:44         | 2-3   | -1         | 0   | 1   | 1   | 1   | 0.6667 |
| 0- Perpignan B/ 2- Bradford D/ 3- Elmore M/ 5- Robinson A/ 22- Whitehorn R/ | 4          | 02:09   | 4           | 01:33    | 00:36         | 0-0   | 0          | 1   | 1   | 0   | 0   | 0.0000 |
| 0- Perpignan B/ 2- Bradford D/ 5- Robinson A/ 12- Hank H/ 22- Whitehorn R/  | 4          | 01:33   | 4           | 01:29    | 00:04         | 0-0   | 0          | 0   | 0   | 0   | 0   | 0.0000 |
| 0- Perpignan B/ 2- Bradford D/ 3- Elmore M/ 5- Robinson A/ 22- Whitehorn R/ | 4          | 01:29   | 4           | 01:19    | 00:10         | 0-0   | 0          | 0   | 0   | 0   | 0   | 0.0000 |





### Clemson at Georgia Tech

01/26/23 McCamish Pavilion, Atlanta  
Georgia Tech vs. Clemson

Game Time: 7:00 PM  
Game Duration: 2:03  
Attendance: 1,454

Officials: Jeffrey Smith, Meadow Overstreet, Edward Sidlasky

#### Clemson

| Lineup   | Quarter On | Time On | Quarter Off | Time Off | Time on Court | Score | Score Diff | Reb | Stl | Tov | Ass | PPP    |
|--|------------|---------|-------------|----------|---------------|-------|------------|-----|-----|-----|-----|--------|
| 0- Perpignan B/ 2- Bradford D/ 5- Robinson A/ 12- Hank H/ 22- Whitehorn R/ | 4          | 01:19   | 4           | 00:55    | 00:24         | 0-2   | -2         | 3   | 0   | 0   | 0   | 0.0000 |
| 0- Perpignan B/ 2- Bradford D/ 5- Robinson A/ 12- Hank H/ 30- Ott M/       | 4          | 00:55   | 4           | 00:29    | 00:25         | 6-3   | 3          | 0   | 0   | 0   | 1   | 3.0000 |
| 0- Perpignan B/ 2- Bradford D/ 3- Elmore M/ 5- Robinson A/ 30- Ott M/      | 4          | 00:29   | 4           | 00:21    | 00:08         | 3-0   | 3          | 0   | 0   | 0   | 1   | 3.0000 |
| 0- Perpignan B/ 2- Bradford D/ 3- Elmore M/ 5- Robinson A/ 12- Hank H/     | 4          | 00:21   | 4           | 00:20    | 00:01         | 0-2   | -2         | 0   | 0   | 0   | 0   | 0.0000 |
| 0- Perpignan B/ 2- Bradford D/ 5- Robinson A/ 12- Hank H/ 15- Gaines K/    | 4          | 00:20   | 4           | 00:00    | 00:21         | 0-2   | -2         | 0   | 0   | 1   | 0   | 0.0000 |



**Clemson at Georgia Tech**

01/26/23 McCamish Pavilion, Atlanta  
Georgia Tech vs. Clemson

**Game Time:** 7:00 PM  
**Game Duration:** 2:03  
**Attendance:** 1,454

**Officials:** Jeffrey Smith, Meadow Overstreet, Edward Sidlasky

**Georgia Tech**

| Lineup   | Quarter On | Time On | Quarter Off | Time Off | Time on Court | Score | Score Diff | Reb | Stl | Tov | Ass | PPP    |
|--|------------|---------|-------------|----------|---------------|-------|------------|-----|-----|-----|-----|--------|
| 5- Morgan T/ 11- Wone Aranaz A/ 13- Blackshear K/ 22- Noguero I/ 25- Dunn K/ | 1          | 10:00   | 1           | 06:29    | 03:31         | 2-3   | -1         | 5   | 1   | 2   | 1   | 0.3333 |
| 1- Swartz C/ 5- Morgan T/ 11- Wone Aranaz A/ 13- Blackshear K/ 25- Dunn K/   | 1          | 06:29   | 1           | 06:09    | 00:20         | 0-3   | -3         | 0   | 0   | 0   | 0   | 0.0000 |
| 1- Swartz C/ 5- Morgan T/ 13- Blackshear K/ 20- Hermosa N/ 25- Dunn K/       | 1          | 06:09   | 2           | 10:00    | 06:09         | 13-9  | 4          | 4   | 1   | 2   | 4   | 1.3000 |
| 1- Swartz C/ 5- Morgan T/ 13- Blackshear K/ 15- Carter A/ 20- Hermosa N/     | 2          | 10:00   | 2           | 07:06    | 02:54         | 6-8   | -2         | 2   | 1   | 1   | 2   | 1.0204 |
| 1- Swartz C/ 5- Morgan T/ 15- Carter A/ 20- Hermosa N/ 33- Harrison C/       | 2          | 07:06   | 2           | 03:23    | 03:43         | 7-3   | 4          | 2   | 0   | 0   | 2   | 1.4000 |
| 1- Swartz C/ 5- Morgan T/ 11- Wone Aranaz A/ 13- Blackshear K/ 25- Dunn K/   | 2          | 03:23   | 3           | 08:21    | 05:02         | 10-5  | 5          | 6   | 1   | 1   | 1   | 1.0730 |
| 1- Swartz C/ 5- Morgan T/ 13- Blackshear K/ 20- Hermosa N/ 25- Dunn K/       | 3          | 08:21   | 3           | 05:21    | 03:00         | 6-5   | 1          | 2   | 1   | 0   | 3   | 1.5000 |
| 1- Swartz C/ 5- Morgan T/ 13- Blackshear K/ 15- Carter A/ 20- Hermosa N/     | 3          | 05:21   | 3           | 00:19    | 05:02         | 13-8  | 5          | 2   | 3   | 1   | 5   | 1.4444 |
| 5- Morgan T/ 13- Blackshear K/ 20- Hermosa N/ 22- Noguero I/ 25- Dunn K/     | 3          | 00:19   | 3           | 00:15    | 00:04         | 0-2   | -2         | 0   | 0   | 1   | 0   | 0.0000 |
| 1- Swartz C/ 5- Morgan T/ 13- Blackshear K/ 20- Hermosa N/ 25- Dunn K/       | 3          | 00:15   | 4           | 00:55    | 09:20         | 19-19 | 0          | 12  | 1   | 4   | 4   | 1.2803 |
| 1- Swartz C/ 5- Morgan T/ 13- Blackshear K/ 25- Dunn K/ 33- Harrison C/      | 4          | 00:55   | 4           | 00:00    | 00:55         | 9-9   | 0          | 1   | 1   | 0   | 1   | 1.9397 |



**Clemson at Georgia Tech**

01/26/23 McCamish Pavilion, Atlanta  
Georgia Tech vs. Clemson

**Game Time:** 7:00 PM  
**Game Duration:** 2:03  
**Attendance:** 1,454

**Officials:** Jeffrey Smith, Meadow Overstreet, Edward Sidlasky

**Clemson**

| Lineup  | Time  | Score | Score Diff | Pts/Min | Reb | Stl | Tov | Ass | PPP    |
|---|-------|-------|------------|---------|-----|-----|-----|-----|--------|
| 0- Perpignan B/ 2- Bradford D/ 5- Robinson A/ 12- Hank H/ 22- Whitehorn R/  | 11:11 | 22-25 | -3         | 1.9672  | 11  | 1   | 6   | 4   | 0.9615 |
| 0- Perpignan B/ 5- Robinson A/ 12- Hank H/ 22- Whitehorn R/ 24- Douglas A/  | 04:59 | 12-10 | 2          | 2.4080  | 4   | 0   | 1   | 1   | 1.2876 |
| 2- Bradford D/ 5- Robinson A/ 12- Hank H/ 22- Whitehorn R/ 24- Douglas A/   | 04:50 | 12-11 | 1          | 2.4828  | 2   | 1   | 1   | 3   | 1.3333 |
| 0- Perpignan B/ 2- Bradford D/ 3- Elmore M/ 12- Hank H/ 22- Whitehorn R/    | 03:14 | 1-2   | -1         | 0.3093  | 3   | 0   | 0   | 0   | 0.3472 |
| 0- Perpignan B/ 2- Bradford D/ 3- Elmore M/ 12- Hank H/ 15- Gaines K/       | 02:10 | 3-2   | 1          | 1.3846  | 3   | 0   | 1   | 1   | 1.0000 |
| 2- Bradford D/ 3- Elmore M/ 12- Hank H/ 22- Whitehorn R/ 24- Douglas A/     | 02:07 | 3-6   | -3         | 1.4173  | 2   | 0   | 1   | 1   | 1.0000 |
| 2- Bradford D/ 3- Elmore M/ 5- Robinson A/ 24- Douglas A/ 30- Ott M/        | 01:48 | 5-2   | 3          | 2.7778  | 2   | 0   | 0   | 1   | 1.6667 |
| 0- Perpignan B/ 2- Bradford D/ 3- Elmore M/ 5- Robinson A/ 22- Whitehorn R/ | 01:46 | 0-2   | -2         | 0.0000  | 1   | 1   | 0   | 0   | 0.0000 |
| 2- Bradford D/ 3- Elmore M/ 5- Robinson A/ 15- Gaines K/ 24- Douglas A/     | 01:21 | 0-5   | -5         | 0.0000  | 0   | 0   | 3   | 0   | 0.0000 |
| 0- Perpignan B/ 3- Elmore M/ 12- Hank H/ 24- Douglas A/ 30- Ott M/          | 01:16 | 0-2   | -2         | 0.0000  | 1   | 0   | 0   | 0   | 0.0000 |
| 0- Perpignan B/ 2- Bradford D/ 3- Elmore M/ 5- Robinson A/ 30- Ott M/       | 01:15 | 3-2   | 1          | 2.4000  | 0   | 0   | 0   | 1   | 1.0000 |
| 2- Bradford D/ 3- Elmore M/ 12- Hank H/ 22- Whitehorn R/ 30- Ott M/         | 00:57 | 0-4   | -4         | 0.0000  | 2   | 0   | 0   | 0   | 0.0000 |
| 0- Perpignan B/ 3- Elmore M/ 5- Robinson A/ 15- Gaines K/ 30- Ott M/        | 00:56 | 0-5   | -5         | 0.0000  | 1   | 0   | 1   | 0   | 0.0000 |
| 2- Bradford D/ 3- Elmore M/ 5- Robinson A/ 22- Whitehorn R/ 24- Douglas A/  | 00:27 | 0-0   | 0          | 0.0000  | 0   | 0   | 0   | 0   | 0.0000 |
| 0- Perpignan B/ 2- Bradford D/ 5- Robinson A/ 12- Hank H/ 30- Ott M/        | 00:25 | 8-3   | 5          | 19.2000 | 0   | 0   | 0   | 1   | 2.7778 |
| 0- Perpignan B/ 3- Elmore M/ 5- Robinson A/ 15- Gaines K/ 24- Douglas A/    | 00:22 | 0-0   | 0          | 0.0000  | 0   | 0   | 0   | 0   | 0.0000 |
| 0- Perpignan B/ 2- Bradford D/ 5- Robinson A/ 12- Hank H/ 15- Gaines K/     | 00:21 | 0-2   | -2         | 0.0000  | 0   | 0   | 1   | 0   | 0.0000 |
| 0- Perpignan B/ 2- Bradford D/ 3- Elmore M/ 12- Hank H/ 30- Ott M/          | 00:19 | 4-0   | 4          | 12.6316 | 0   | 2   | 0   | 0   | 2.1277 |
| 0- Perpignan B/ 3- Elmore M/ 12- Hank H/ 15- Gaines K/ 30- Ott M/           | 00:15 | 0-0   | 0          | 0.0000  | 0   | 0   | 0   | 0   | 0.0000 |
| 0- Perpignan B/ 2- Bradford D/ 3- Elmore M/ 5- Robinson A/ 12- Hank H/      | 00:01 | 0-2   | -2         | 0.0000  | 0   | 0   | 0   | 0   | 0.0000 |
| 0- Perpignan B/ 3- Elmore M/ 12- Hank H/ 22- Whitehorn R/ 24- Douglas A/    | 00:00 | 1-0   | 1          | ∞       | 0   | 0   | 0   | 0   | 2.2727 |



### Clemson at Georgia Tech

01/26/23 McCamish Pavilion, Atlanta  
Georgia Tech vs. Clemson

Game Time: 7:00 PM  
Game Duration: 2:03  
Attendance: 1,454

Officials: Jeffrey Smith, Meadow Overstreet, Edward Sidlasky

#### Georgia Tech

| Lineup  | Time  | Score | Score Diff | Pts/Min | Reb | Stl | Tov | Ass | PPP    |
|---|-------|-------|------------|---------|-----|-----|-----|-----|--------|
| 1- Swartz C/ 5- Morgan T/ 13- Blackshear K/ 20- Hermosa N/ 25- Dunn K/      | 18:29 | 38-33 | 5          | 2.0559  | 18  | 3   | 6   | 11  | 1.3176 |
| 1- Swartz C/ 5- Morgan T/ 13- Blackshear K/ 15- Carter A/ 20- Hermosa N/    | 07:56 | 19-16 | 3          | 2.3950  | 4   | 4   | 2   | 7   | 1.2769 |
| 1- Swartz C/ 5- Morgan T/ 11- Wone Aranz A/ 13- Blackshear K/ 25- Dunn K/   | 05:22 | 10-8  | 2          | 1.8634  | 6   | 1   | 1   | 1   | 1.0730 |
| 1- Swartz C/ 5- Morgan T/ 15- Carter A/ 20- Hermosa N/ 33- Harrison C/      | 03:43 | 7-3   | 4          | 1.8834  | 2   | 0   | 0   | 2   | 1.4000 |
| 5- Morgan T/ 11- Wone Aranz A/ 13- Blackshear K/ 22- Noguero I/ 25- Dunn K/ | 03:31 | 2-3   | -1         | 0.5687  | 5   | 1   | 2   | 1   | 0.3333 |
| 1- Swartz C/ 5- Morgan T/ 13- Blackshear K/ 25- Dunn K/ 33- Harrison C/     | 00:55 | 9-9   | 0          | 9.8182  | 1   | 1   | 0   | 1   | 1.9397 |
| 5- Morgan T/ 13- Blackshear K/ 20- Hermosa N/ 22- Noguero I/ 25- Dunn K/    | 00:04 | 0-2   | -2         | 0.0000  | 0   | 0   | 1   | 0   | 0.0000 |