



Officials: Bill Covington, Tony Henderson, Jeb Hartness

Wake Forest - 57

Record: 7-2 (0-1)

NO.	Name	Min	FG			Rebounds			Fouls		TP	AS	TO	ST	Blocks		+/-
			M-A	3P	FT	OR	DR	TOT	PF	FD					BS	BA	
11	Andrew Carr	F 23:01	2-5	0-3	0-0	0	6	6	3	1	4	0	1	0	0	0	-5
25	Zach Keller	F 20:30	0-1	0-1	4-6	1	0	1	1	4	4	1	0	1	0	0	-19
1	Tyree Appleby	G 35:21	3-13	2-6	0-0	0	1	1	2	2	8	5	1	1	0	1	-11
2	Cameron Hildreth	G 28:29	3-10	1-3	4-5	1	5	6	0	5	11	0	2	3	0	1	-12
30	Damari Monsanto	G 25:02	3-12	2-8	0-0	0	3	3	1	0	8	1	2	3	0	0	-13
33	Matthew Marsh	11:17	2-3	0-0	1-3	0	2	2	3	2	5	0	0	0	1	0	7
34	Bobi Klintman	16:37	1-1	1-1	0-0	0	2	2	3	0	3	1	0	1	0	0	-17
4	Daivien Williamson	28:03	5-11	2-6	0-0	0	0	0	2	0	12	0	0	0	0	0	-16
10	Jao Ituka	03:27	0-1	0-0	0-0	0	0	0	1	1	0	0	4	0	0	0	-6
20	Davion Bradford	08:13	1-2	0-0	0-0	1	0	1	1	1	2	0	0	0	0	0	-8
Team						2	0	2			0		1				
Totals			20-59	8-28	9-14	5	19	24	17	16	57	8	11	9	1	2	-20

Shooting By Period		
1st FG%	13-30	43.3%
3PT%	6-15	40.0%
FT%	1-1	100%
2nd FG%	7-29	24.1%
3PT%	2-13	15.4%
FT%	8-13	61.5%
GMFG%	20-59	33.9%
3PT%	8-28	28.6%
FT%	9-14	64.3%

Dead Ball Rebounds: 3, 1

Technical Fouls: Appleby 2nd 1:12

Clemson - 77

Record: 7-2 (1-0)

NO.	Name	Min	FG			Rebounds			Fouls		TP	AS	TO	ST	Blocks		+/-
			M-A	3P	FT	OR	DR	TOT	PF	FD					BS	BA	
5	Hunter Tyson	F 33:37	3-6	1-2	8-8	0	10	10	1	4	15	2	1	2	0	1	18
24	PJ Hall	F 22:26	7-11	2-4	5-6	0	8	8	2	4	21	0	3	1	1	0	14
1	Chase Hunter	G 29:58	3-7	0-4	5-5	0	3	3	3	3	11	4	7	0	1	0	23
11	Brevin Galloway	G 29:34	5-10	2-6	2-2	0	4	4	2	1	14	3	4	0	0	0	12
12	Alex Hemenway	G 31:58	4-6	4-6	0-0	0	1	1	2	1	12	2	1	0	0	0	26
0	Josh Beadle	19:45	0-1	0-0	0-0	0	3	3	2	0	0	1	1	0	0	0	5
2	Dillon Hunter	05:57	0-1	0-0	0-0	0	0	0	0	0	0	0	0	0	0	0	-8
10	Ben Middlebrooks	08:21	0-1	0-0	2-2	0	0	0	2	1	2	0	0	1	0	0	-3
22	RJ Godfrey	02:20	0-0	0-0	0-0	0	0	0	0	0	0	0	1	0	0	0	-3
4	Ian Schieffelin	14:52	0-0	0-0	2-2	1	5	6	2	2	2	3	0	1	0	0	14
21	Chauncey Wiggins	01:12	0-0	0-0	0-0	0	0	0	0	0	0	0	0	0	0	0	2
Team						1	2	3			0		1				
Totals			22-43	9-22	24-25	2	36	38	16	16	77	15	19	5	2	1	20

Shooting By Period		
1st FG%	8-23	34.8%
3PT%	1-10	10.0%
FT%	9-10	90%
2nd FG%	14-20	70.0%
3PT%	8-12	66.7%
FT%	15-15	100%
GMFG%	22-43	51.2%
3PT%	9-22	40.9%
FT%	24-25	96.0%

Dead Ball Rebounds: 0, 0

Technical Fouls: NONE

	WFU	CLE
Biggest lead	8 (1 st 5:25)	20 (2 nd 0:43)
Best Scoring Run	8 (1 st 5:25)	10 (2 nd 0:43)
Lead Changes	4	
Times Tied	4	
Time with Lead	18:37	18:05

Points from	WFU	CLE
Turnovers	24	12
Paint	20	24
Second Chance	1	2
Fast Breaks	4	11
Bench	22	4

	Period by Period Scoring		
	1st	2nd	TOT
WFU	33	24	57
CLE	26	51	77





Period 1

Period Starters:

CLE	1 Hunter C	5 Tyson H	11 Galloway B	12 Hemenway A	24 Hall P
WFU	1 Appleby T	2 Hildreth C	11 Carr A	25 Keller Z	30 Monsanto D

Game Time	CLE	Score	Diff	WFU
20:00	24 HALL P jumpball won			11 CARR A jumpball lost
19:29	24 HALL P turnover lost ball (1)			30 MONSANTO D steal (1)
19:23				1 APPLEBY T 2pt FG from turnover in the paint, layup missed
19:21	24 HALL P defensive rebound (1)			
19:16	12 HEMENWAY A foul offensive (1 - 1)			11 CARR A foul drawn (1)
19:16	12 HEMENWAY A turnover offensive (1)			
18:59				30 MONSANTO D 3pt FG , jump shot missed
18:57	1 HUNTER C defensive rebound (1)			
18:50	1 HUNTER C 2pt FG in the paint, layup made (2)	2-0	2	
18:28				30 MONSANTO D turnover travel (1)
18:11	24 HALL P 2pt FG from turnover in the paint, layup made (2)	4-0	4	
18:11	11 GALLOWAY B assist (1)			
17:51				2 HILDRETH C 2pt FG in the paint, layup missed
17:48	0 BEADLE J defensive rebound (1)			
17:39	11 GALLOWAY B turnover travel (1)			
17:13				30 MONSANTO D 2pt FG from turnover outside the paint, jump shot missed
17:11	24 HALL P defensive rebound (2)			
17:09	1 HUNTER C foul offensive (1 - 2)			2 HILDRETH C foul drawn (1)
17:09	1 HUNTER C turnover offensive (1)			
16:55		4-3	1	1 APPLEBY T 3pt FG from turnover, jump shot made (3)
16:35	24 HALL P 2pt FG outside the paint, hook shot missed			
16:32				2 HILDRETH C defensive rebound (1)
16:26		4-5	-1	2 HILDRETH C 2pt FG in the paint, layup made (2)
16:10	5 TYSON H foul drawn (1)			11 CARR A foul shooting (1 - 1)
16:10	5 TYSON H free throw 1 - 2 made (1)	5-5	0	
16:10	5 TYSON H free throw 2 - 2 made (2)	6-5	1	
15:50		6-7	-1	11 CARR A 2pt FG in the paint, hook shot made (2)
15:36	2 HUNTER D 2pt FG in the paint, layup missed			
15:34				30 MONSANTO D defensive rebound (1)
15:29		6-9	-3	33 MARSH M 2pt FG in the paint, dunk, made (2)
15:29				1 APPLEBY T assist (1)
15:06	Timeout media			
14:58	11 GALLOWAY B 3pt FG , jump shot missed			
14:56				2 HILDRETH C defensive rebound (2)
14:52				2 HILDRETH C turnover travel (1)
14:38	11 GALLOWAY B 3pt FG from turnover, jump shot missed			
14:36				11 CARR A defensive rebound (1)
14:15				2 HILDRETH C 3pt FG , jump shot missed
14:13	5 TYSON H defensive rebound (1)			
14:06	5 TYSON H 2pt FG in the paint, layup blocked			
14:06				33 MARSH M block (1)
14:06	offensive rebound (6)			





Official Basketball Play by Play - First Half
Wake Forest at Clemson
 12/02/22 Littlejohn Coliseum, Clemson
 2022-23 Clemson Men's Basketball

Game Time: 7:00 PM
Game Duration: 2:03
Attendance: 6,599

Officials: Bill Covington, Tony Henderson, Jeb Hartness

Game Time	CLE	Score	Diff	WFU
13:57	11 GALLOWAY B 2pt FG second chance in the paint, layup made (2)	8-9	-1	
13:29		8-11	-3	33 MARSH M 2pt FG in the paint, dunk, made (4)
13:29				1 APPLEBY T assist (2)
13:29	5 TYSON H foul shooting (1 - 3)			33 MARSH M foul drawn (1)
13:29		8-12	-4	33 MARSH M free throw 1 - 1 made (5)
13:06	22 GODFREY R turnover travel (1)			
12:45				33 MARSH M 2pt FG from turnover in the paint, layup missed
12:43	24 HALL P defensive rebound (3)			
12:37	24 HALL P foul drawn (1)			33 MARSH M foul shooting (1 - 2)
12:37	24 HALL P free throw 1 - 2 made (3)	9-12	-3	
12:37	24 HALL P free throw 2 - 2 missed			
12:36				33 MARSH M defensive rebound (1)
12:30				1 APPLEBY T 2pt FG in the paint, layup blocked
12:30	24 HALL P block (1)			
12:30				offensive rebound (6)
12:25				4 WILLIAMSON D 3pt FG second chance, jump shot missed
12:23	24 HALL P defensive rebound (4)			
12:02	1 HUNTER C turnover lost ball (2)			34 KLINTMAN B steal (1)
11:55		9-15	-6	34 KLINTMAN B 3pt FG from turnover, jump shot made (3)
11:55				1 APPLEBY T assist (3)
11:29	24 HALL P 3pt FG, jump shot missed			
11:27				34 KLINTMAN B defensive rebound (1)
11:13				30 MONSANTO D 3pt FG, jump shot missed
11:10	1 HUNTER C defensive rebound (2)			
11:09	1 HUNTER C foul drawn (1)			1 APPLEBY T foul shooting (1 - 3)
11:09	Timeout media			
11:09	1 HUNTER C free throw fast break 1 - 2 made (3)	10-15	-5	
11:09	1 HUNTER C free throw fast break 2 - 2 made (4)	11-15	-4	
10:57				10 ITUKAJ turnover travel (1)
10:44	1 HUNTER C 3pt FG from turnover, jump shot missed			
10:42				34 KLINTMAN B defensive rebound (2)
10:36	12 HEMENWAY A foul drawn (1)			10 ITUKAJ foul offensive (1 - 4)
10:36				10 ITUKAJ turnover offensive (2)
10:21	24 HALL P foul drawn (2)			20 BRADFORD D foul shooting (1 - 5)
10:21	24 HALL P free throw 1 - 2 made (4)	12-15	-3	
10:21	24 HALL P free throw 2 - 2 made (5)	13-15	-2	
10:06		13-17	-4	20 BRADFORD D 2pt FG in the paint, dunk, made (2)
10:06				34 KLINTMAN B assist (1)
09:51	24 HALL P 3pt FG, jump shot made (8)	16-17	-1	
09:51	0 BEADLE J assist (1)			
09:28		16-20	-4	4 WILLIAMSON D 3pt FG, jump shot made (3)
09:28				30 MONSANTO D assist (1)
09:06	24 HALL P 2pt FG in the paint, layup made (10)	18-20	-2	
08:42	0 BEADLE J foul personal (1 - 4)			10 ITUKAJ foul drawn (1)
08:25				10 ITUKAJ 2pt FG outside the paint, jump shot missed
08:24				20 BRADFORD D offensive rebound (1)
08:24	10 MIDDLEBROOKS B foul personal (1 - 5)			20 BRADFORD D foul drawn (1)
08:09	10 MIDDLEBROOKS B steal (1)			10 ITUKAJ turnover lost ball (3)





Official Basketball Play by Play - First Half
Wake Forest at Clemson
 12/02/22 Littlejohn Coliseum, Clemson
 2022-23 Clemson Men's Basketball

Game Time: 7:00 PM
Game Duration: 2:03
Attendance: 6,599

Officials: Bill Covington, Tony Henderson, Jeb Hartness

Game Time	CLE	Score	Diff	WFU
08:04	5 TYSON H 2pt FG fast break from turnover in the paint, dunk, made (4)	20-20	0	
08:04	11 GALLOWAY B assist (2)			
07:42	5 TYSON H steal (1)			10 ITUKAJ turnover lost ball (4)
07:42	Timeout media			
07:27	jump ball situation			
07:27	11 GALLOWAY B turnover lost ball (2)			25 KELLER Z steal (1)
07:09		20-23	-3	4 WILLIAMSON D 3pt FG from turnover, jump shot made (6)
07:09				25 KELLER Z assist (1)
06:40	1 HUNTER C 3pt FG , jump shot missed			
06:38				11 CARR A defensive rebound (2)
06:33		20-25	-5	4 WILLIAMSON D 2pt FG in the paint, layup made (8)
06:15	10 MIDDLEBROOKS B 2pt FG in the paint, hook shot missed			
06:12				2 HILDRETH C defensive rebound (3)
06:01				11 CARR A 3pt FG , jump shot missed
05:59	0 BEADLE J defensive rebound (2)			
05:56	Timeout 30 Sec			
05:39	5 TYSON H 3pt FG , jump shot missed			
05:37				2 HILDRETH C defensive rebound (4)
05:25		20-28	-8	1 APPLEBY T 3pt FG , jump shot made (6)
05:08	12 HEMENWAY A 3pt FG , jump shot missed			
05:06				11 CARR A defensive rebound (3)
04:44				4 WILLIAMSON D 2pt FG in the paint, jump shot missed
04:42	5 TYSON H defensive rebound (2)			
04:31	11 GALLOWAY B 2pt FG in the paint, layup made (4)	22-28	-6	
04:31	4 SCHIEFFELIN I assist (1)			
04:02				11 CARR A 3pt FG , jump shot missed
04:00	11 GALLOWAY B defensive rebound (1)			
03:41	12 HEMENWAY A 3pt FG , jump shot missed			
03:39	4 SCHIEFFELIN I offensive rebound (1)			
03:39	jump ball situation			
03:39	Timeout media			
03:30	jump ball situation			
03:30	1 HUNTER C turnover lost ball (3)			2 HILDRETH C steal (1)
03:10		22-30	-8	11 CARR A 2pt FG from turnover in the paint, layup made (4)
02:53	24 HALL P foul drawn (3)			33 MARSH M foul personal (2 - 6)
02:46	11 GALLOWAY B 2pt FG outside the paint, jump shot missed			
02:44				11 CARR A defensive rebound (4)
02:30	4 SCHIEFFELIN I foul drawn (1)			11 CARR A foul offensive (2 - 7)
02:30				11 CARR A turnover offensive (1)
02:15	4 SCHIEFFELIN I foul drawn (2)			34 KLINTMAN B foul personal (1 - 8)
02:15	4 SCHIEFFELIN I 1&1 free throw 1 made (1)	23-30	-7	
02:15	4 SCHIEFFELIN I 1&1 free throw 2 made (2)	24-30	-6	
01:58				1 APPLEBY T 3pt FG , jump shot missed
01:56	5 TYSON H defensive rebound (3)			
01:48	24 HALL P turnover travel (2)			
01:39				2 HILDRETH C 3pt FG from turnover, jump shot missed
01:37	4 SCHIEFFELIN I defensive rebound (2)			





Official Basketball PlaybyPlay - First Half

Wake Forest at Clemson

12/02/22 Littlejohn Coliseum, Clemson
2022-23 Clemson Men's Basketball

Game Time: 7:00 PM

Game Duration: 2:03

Attendance: 6,599

Officials: Bill Covington, Tony Henderson, Jeb Hartness

Game Time	CLE	Score	Diff	WFU
01:33	1 HUNTER C turnover lost ball (4)			2 HILDRETH C steal (2)
01:30				2 HILDRETH C 2pt FG from turnover in the paint, dunk, blocked
01:30	1 HUNTER C block (1)			
01:29	defensive rebound (16)			
01:29				Timeout 30 Sec
01:05	5 TYSON H 2pt FG outside the paint, turnaround jump shot made (6)	26-30	-4	
00:50	24 HALL P foul personal (1 - 6)			2 HILDRETH C foul drawn (2)
00:45		26-33	-7	30 MONSANTO D 3pt FG , jump shot made (3)
00:25	24 HALL P 2pt FG in the paint, layup missed			
00:23				30 MONSANTO D defensive rebound (2)
00:08				30 MONSANTO D 3pt FG , jump shot missed
00:06	24 HALL P defensive rebound (5)			
00:02	1 HUNTER C 3pt FG , jump shot missed			
00:02				defensive dead ball rebound (1)
END OF PERIOD				
CLE 26-33 WFU				





Wake Forest - 33

NO.	Name	Min	FG			Rebounds			Fouls		TP	AS	TO	ST	Blocks		+/-
			M-A	3P M-A	FT M-A	OR	DR	TOT	PF	FD					BS	BA	
11	Andrew Carr	F 13:35	2-4	0-2	0-0	0	4	4	2	1	4	0	1	0	0	0	9
25	Zach Keller	F 06:54	0-0	0-0	0-0	0	0	0	0	0	0	1	0	1	0	0	2
1	Tyree Appleby	G 16:33	2-5	2-3	0-0	0	0	0	1	0	6	3	0	0	0	1	13
2	Cameron Hildreth	G 14:36	1-5	0-2	0-0	0	4	4	0	2	2	0	1	2	0	1	8
30	Damari Monsanto	G 12:28	1-5	1-4	0-0	0	2	2	0	0	3	1	1	1	0	0	3
33	Matthew Marsh	07:09	2-3	0-0	1-1	0	1	1	2	1	5	0	0	0	1	0	12
34	Bobi Klintman	07:25	1-1	1-1	0-0	0	2	2	1	0	3	1	0	1	0	0	-3
4	Daivien Williamson	11:56	3-5	2-3	0-0	0	0	0	0	0	8	0	0	0	0	0	4
10	Jao Ituka	03:27	0-1	0-0	0-0	0	0	0	1	1	0	0	4	0	0	0	-6
20	Davion Bradford	05:57	1-1	0-0	0-0	1	0	1	1	1	2	0	0	0	0	0	-7
Team						1	0	1			0		0				
Totals			13-30	6-15	1-1	2	13	15	8	6	33	6	7	5	1	2	7

Shooting By Period		
1st FG%	13-30	43.3%
3PT%	6-15	40.0%
FT%	1-1	100%
GMFG%	13-30	43.3%
3PT%	6-15	40.0%
FT%	1-1	100.0%

Dead Ball Rebounds: 0, 1

Technical Fouls: NONE

Clemson - 26

NO.	Name	Min	FG			Rebounds			Fouls		TP	AS	TO	ST	Blocks		+/-
			M-A	3P M-A	FT M-A	OR	DR	TOT	PF	FD					BS	BA	
5	Hunter Tyson	F 17:40	2-4	0-1	2-2	0	3	3	1	1	6	0	0	1	0	1	-4
24	PJ Hall	F 12:16	3-6	1-2	3-4	0	5	5	1	3	10	0	2	0	1	0	0
1	Chase Hunter	G 14:03	1-4	0-3	2-2	0	2	2	1	1	4	0	4	0	1	0	1
11	Brevin Galloway	G 14:23	2-5	0-2	0-0	0	1	1	0	0	4	2	2	0	0	0	-10
12	Alex Hemenway	G 11:58	0-2	0-2	0-0	0	0	0	1	1	0	0	1	0	0	0	-1
0	Josh Beadle	10:51	0-0	0-0	0-0	0	2	2	1	0	0	1	0	0	0	0	-5
2	Dillon Hunter	05:57	0-1	0-0	0-0	0	0	0	0	0	0	0	0	0	0	0	-8
10	Ben Middlebrooks	05:27	0-1	0-0	0-0	0	0	0	1	0	0	0	0	1	0	0	-6
22	RJ Godfrey	02:20	0-0	0-0	0-0	0	0	0	0	0	0	0	1	0	0	0	-3
4	Ian Schieffelin	05:05	0-0	0-0	2-2	1	1	2	0	2	2	1	0	0	0	0	1
Team						1	1	2			0		0				
Totals			8-23	1-10	9-10	2	15	17	6	8	26	4	10	2	2	1	-7

Shooting By Period		
1st FG%	8-23	34.8%
3PT%	1-10	10.0%
FT%	9-10	90%
GMFG%	8-23	34.8%
3PT%	1-10	10.0%
FT%	9-10	90.0%

Dead Ball Rebounds: 0, 0

Technical Fouls: NONE

	WFU	CLE
Biggest lead	8 (1 st 5:25)	4 (1 st 18:11)
Best Scoring Run	8 (1 st 5:25)	4 (1 st 18:11)
Lead Changes	3	
Times Tied	2	
Time with Lead	15:11	02:44

	WFU	CLE
Points from		
Turnovers	11	8
Paint	14	12
Second Chance	0	2
Fast Breaks	0	4
Bench	18	2

	Period by Period Scoring		
	1st	2nd	TOT
WFU	33	24	57
CLE	26	51	77





Wake Forest at Clemson

12/02/22 Littlejohn Coliseum, Clemson
2022-23 Clemson Men's Basketball

Officials: Bill Covington, Tony Henderson, Jeb Hartness

Period 2

Period Starters:

CLE	1 Hunter C	5 Tyson H	11 Galloway B	12 Hemenway A	24 Hall P
WFU	1 Appleby T	2 Hildreth C	11 Carr A	25 Keller Z	30 Monsanto D

Game Time	CLE	Score	Diff	WFU
19:41	1 HUNTER C turnover bad pass (5)			30 MONSANTO D steal (2)
19:33				1 APPLEBY T 2pt FG from turnover outside the paint, jump shot missed
19:33				offensive rebound (16)
19:26				30 MONSANTO D 2pt FG from turnover second chance outside the paint, jump shot missed
19:24	5 TYSON H defensive rebound (4)			
19:10	5 TYSON H 3pt FG , jump shot made (9)	29-33	-4	
19:10	1 HUNTER C assist (1)			
18:49				25 KELLER Z 3pt FG , pull up jump shot missed
18:49				offensive dead ball rebound (2)
18:49	jump ball situation			
18:47	24 HALL P steal (1)			30 MONSANTO D turnover bad pass (2)
18:44	24 HALL P 2pt FG fast break from turnover in the paint, dunk, made (12)	31-33	-2	
18:09				1 APPLEBY T 3pt FG , jump shot missed
18:08				offensive dead ball rebound (3)
18:08				turnover shot clock (9)
17:53	24 HALL P turnover bad pass (3)			2 HILDRETH C steal (3)
17:47		31-35	-4	2 HILDRETH C 2pt FG fast break from turnover in the paint, layup made (4)
17:30	11 GALLOWAY B 3pt FG , jump shot missed			
17:29				11 CARR A defensive rebound (5)
17:21				1 APPLEBY T 2pt FG in the paint, layup missed
17:19	5 TYSON H defensive rebound (5)			
17:15	12 HEMENWAY A 3pt FG fast break, jump shot made (3)	34-35	-1	
17:15	1 HUNTER C assist (2)			
17:15	24 HALL P foul personal (2 - 1)			25 KELLER Z foul drawn (1)
16:49				30 MONSANTO D 3pt FG , jump shot missed
16:47	11 GALLOWAY B defensive rebound (2)			
16:34	11 GALLOWAY B 2pt FG in the paint, layup made (6)	36-35	1	
16:34	4 SCHIEFFELIN I assist (2)			
16:07	4 SCHIEFFELIN I foul shooting (1 - 2)			25 KELLER Z foul drawn (2)
16:07		36-36	0	25 KELLER Z free throw 1 - 2 made (1)
16:05				25 KELLER Z free throw 2 - 2 missed
16:05	12 HEMENWAY A defensive rebound (1)			
15:54	11 GALLOWAY B 3pt FG , jump shot made (9)	39-36	3	
15:54	4 SCHIEFFELIN I assist (3)			
15:30		39-39	0	2 HILDRETH C 3pt FG , jump shot made (7)
15:30	11 GALLOWAY B foul shooting (1 - 3)			2 HILDRETH C foul drawn (3)
15:30	Timeout media			
15:30				2 HILDRETH C free throw 1 - 1 missed
15:30	5 TYSON H defensive rebound (6)			
15:30	5 TYSON H foul drawn (2)			11 CARR A foul personal (3 - 1)





Wake Forest at Clemson

12/02/22 Littlejohn Coliseum, Clemson
2022-23 Clemson Men's Basketball

Officials: Bill Covington, Tony Henderson, Jeb Hartness

Game Time	CLE	Score	Diff	WFU
15:13	0 BEADLE J 2pt FG outside the paint, jump shot missed			
15:11				2 HILDRETH C defensive rebound (5)
14:53				4 WILLIAMSON D 3pt FG , jump shot missed
14:51	11 GALLOWAY B defensive rebound (3)			
14:30	11 GALLOWAY B 3pt FG , jump shot made (12)	42-39	3	
14:30	12 HEMENWAY A assist (1)			
14:06				2 HILDRETH C 2pt FG in the paint, jump shot missed
14:04				2 HILDRETH C offensive rebound (6)
14:03				2 HILDRETH C 2pt FG second chance in the paint, jump shot missed
14:01	4 SCHIEFFELIN I defensive rebound (3)			
13:56	11 GALLOWAY B 3pt FG , jump shot missed			
13:54				11 CARR A defensive rebound (6)
13:43	4 SCHIEFFELIN I steal (1)			2 HILDRETH C turnover bad pass (2)
13:35	5 TYSON H 2pt FG from turnover in the paint, jump shot missed			
13:30				33 MARSH M defensive rebound (2)
13:12	0 BEADLE J foul personal (2 - 4)			1 APPLEBY T foul drawn (1)
13:00				1 APPLEBY T 3pt FG , jump shot missed
12:58	5 TYSON H defensive rebound (7)			
12:54	1 HUNTER C 3pt FG , jump shot missed			
12:52				1 APPLEBY T defensive rebound (1)
12:26		42-41	1	4 WILLIAMSON D 2pt FG outside the paint, jump shot made (10)
12:26				1 APPLEBY T assist (4)
11:59	1 HUNTER C 2pt FG in the paint, layup made (6)	44-41	3	
11:59	1 HUNTER C foul drawn (2)			33 MARSH M foul shooting (3 - 2)
11:57	Timeout media			
11:57	1 HUNTER C free throw 1 - 1 made (7)	45-41	4	
11:45	4 SCHIEFFELIN I foul shooting (2 - 5)			33 MARSH M foul drawn (2)
11:45				33 MARSH M free throw 1 - 2 missed
11:45				offensive dead ball rebound (4)
11:44				33 MARSH M free throw 2 - 2 missed
11:43	4 SCHIEFFELIN I defensive rebound (4)			
11:22	24 HALL P foul drawn (4)			30 MONSANTO D foul shooting (1 - 3)
11:22	24 HALL P free throw 1 - 2 made (13)	46-41	5	
11:22	24 HALL P free throw 2 - 2 made (14)	47-41	6	
11:03				20 BRADFORD D 2pt FG in the paint, layup missed
11:00	24 HALL P defensive rebound (6)			
10:48	1 HUNTER C foul offensive (2 - 6)			1 APPLEBY T foul drawn (2)
10:48	1 HUNTER C turnover offensive (6)			
10:29		47-43	4	4 WILLIAMSON D 2pt FG from turnover outside the paint, jump shot made (12)
10:08	24 HALL P 3pt FG , jump shot made (17)	50-43	7	
10:08	12 HEMENWAY A assist (2)			
09:44		50-45	5	1 APPLEBY T 2pt FG in the paint, layup made (8)
09:26	24 HALL P 3pt FG , jump shot missed			
09:24				30 MONSANTO D defensive rebound (3)
09:14				30 MONSANTO D 3pt FG , jump shot missed
09:12	4 SCHIEFFELIN I defensive rebound (5)			





Official Basketball Play by Play - Second Half
Wake Forest at Clemson
 12/02/22 Littlejohn Coliseum, Clemson
 2022-23 Clemson Men's Basketball

Game Time: 7:00 PM
Game Duration: 2:03
Attendance: 6,599

Officials: Bill Covington, Tony Henderson, Jeb Hartness

Game Time	CLE	Score	Diff	WFU
09:06	1 HUNTER C foul drawn (3)			34 KLINTMAN B foul shooting (2 - 4)
09:06	1 HUNTER C free throw 1 - 2 made (8)	51-45	6	
09:06	1 HUNTER C free throw 2 - 2 made (9)	52-45	7	
08:44				4 WILLIAMSON D 3pt FG , jump shot missed
08:42	0 BEADLE J defensive rebound (3)			
08:23	10 MIDDLEBROOKS B foul drawn (1)			25 KELLER Z foul shooting (1 - 5)
08:23	10 MIDDLEBROOKS B free throw 1 - 2 made (1)	53-45	8	
08:23	10 MIDDLEBROOKS B free throw 2 - 2 made (2)	54-45	9	
08:05	11 GALLOWAY B foul personal (2 - 7)			2 HILDRETH C foul drawn (4)
08:05		54-46	8	2 HILDRETH C 1&1 free throw 1 made (8)
08:05		54-47	7	2 HILDRETH C 1&1 free throw 2 made (9)
07:47	12 HEMENWAY A 3pt FG , jump shot made (6)	57-47	10	
07:47	11 GALLOWAY B assist (3)			
07:18				2 HILDRETH C 2pt FG in the paint, layup missed
07:16	5 TYSON H defensive rebound (8)			
07:13	0 BEADLE J turnover bad pass (1)			
07:13	Timeout media			
07:01	12 HEMENWAY A foul personal (2 - 8)			2 HILDRETH C foul drawn (5)
07:01		57-48	9	2 HILDRETH C 1&1 free throw 1 made (10)
07:01		57-49	8	2 HILDRETH C 1&1 free throw 2 made (11)
06:48	5 TYSON H foul drawn (3)			4 WILLIAMSON D foul shooting (1 - 6)
06:48	5 TYSON H free throw 1 - 2 made (10)	58-49	9	
06:48	5 TYSON H free throw 2 - 2 made (11)	59-49	10	
06:34				1 APPLEBY T 2pt FG in the paint, layup missed
06:32	5 TYSON H defensive rebound (9)			
06:20	11 GALLOWAY B turnover bad pass (3)			
06:12	10 MIDDLEBROOKS B foul personal (2 - 9)			25 KELLER Z foul drawn (3)
06:12		59-50	9	25 KELLER Z 1&1 free throw 1 made (2)
06:12		59-51	8	25 KELLER Z 1&1 free throw 2 made (3)
05:59	11 GALLOWAY B turnover lost ball (4)			
05:40				4 WILLIAMSON D 3pt FG from turnover, jump shot missed
05:38	1 HUNTER C defensive rebound (3)			
05:19	12 HEMENWAY A 3pt FG , jump shot made (9)	62-51	11	
05:19	1 HUNTER C assist (3)			
04:58				11 CARR A 3pt FG , jump shot missed
04:56	11 GALLOWAY B defensive rebound (4)			
04:35	12 HEMENWAY A 3pt FG , jump shot made (12)	65-51	14	
04:35	5 TYSON H assist (1)			
04:35				Timeout 30 Sec
04:22				1 APPLEBY T 3pt FG , jump shot missed
04:21				25 KELLER Z offensive rebound (1)
04:21	1 HUNTER C foul personal (3 - 10)			25 KELLER Z foul drawn (4)
04:21		65-52	13	25 KELLER Z free throw 1 - 2 made (4)
04:21				25 KELLER Z free throw 2 - 2 missed
04:20	24 HALL P defensive rebound (7)			
03:53	24 HALL P 2pt FG in the paint, dunk, made (19)	67-52	15	
03:53	1 HUNTER C assist (4)			
03:31				30 MONSANTO D 2pt FG outside the paint, jump shot missed





Official Basketball Play by Play - Second Half
Wake Forest at Clemson
 12/02/22 Littlejohn Coliseum, Clemson
 2022-23 Clemson Men's Basketball

Game Time: 7:00 PM
Game Duration: 2:03
Attendance: 6,599

Officials: Bill Covington, Tony Henderson, Jeb Hartness

Game Time	CLE	Score	Diff	WFU
03:28	5 TYSON H defensive rebound (10)			
03:20	1 HUNTER C turnover bad pass (7)			30 MONSANTO D steal (3)
03:18		67-54	13	30 MONSANTO D 2pt FG fast break from turnover in the paint, layup made (5)
03:13	Timeout media			
02:42	5 TYSON H turnover bad pass (1)			1 APPLEBY T steal (1)
02:36		67-57	10	30 MONSANTO D 3pt FG from turnover, jump shot made (8)
02:36				1 APPLEBY T assist (5)
02:27	11 GALLOWAY B foul drawn (1)			4 WILLIAMSON D foul personal (2 - 7)
02:27	11 GALLOWAY B 1&1 free throw 1 made (13)	68-57	11	
02:27	11 GALLOWAY B 1&1 free throw 2 made (14)	69-57	12	
02:09				30 MONSANTO D 3pt FG , jump shot missed
02:09	defensive rebound (36)			
02:01	24 HALL P 2pt FG fast break in the paint, dunk, made (21)	71-57	14	
02:01	5 TYSON H assist (2)			
01:49				1 APPLEBY T 2pt FG in the paint, layup missed
01:46	24 HALL P defensive rebound (8)			
01:23	5 TYSON H foul drawn (4)			34 KLINTMAN B foul personal (3 - 8)
01:23	5 TYSON H 1&1 free throw 1 made (12)	72-57	15	
01:23	5 TYSON H 1&1 free throw 2 made (13)	73-57	16	
01:13	5 TYSON H steal (2)			1 APPLEBY T turnover bad pass (1)
01:12				1 APPLEBY T foul class A technical (2 - 9)
01:12	5 TYSON H free throw 1 - 2 made (14)	74-57	17	
01:12	5 TYSON H free throw 2 - 2 made (15)	75-57	18	
00:43	1 HUNTER C 2pt FG in the paint, jump shot made (11)	77-57	20	
00:31				4 WILLIAMSON D 2pt FG in the paint, layup missed
00:29	4 SCHIEFFELIN I defensive rebound (6)			
00:02	turnover shot clock (19)			
END OF GAME				
CLE 77-57 WFU				





Official Basketball Box Score - Second Half
Wake Forest at Clemson
 12/02/22 Littlejohn Coliseum, Clemson
 2022-23 Clemson Men's Basketball

Game Time: 7:00 PM
 Game Duration: 2:03
 Attendance: 6,599

Officials: Bill Covington, Tony Henderson, Jeb Hartness

Wake Forest - 24

NO.	Name	Min	FG	3P	FT	Rebounds			Fouls		TP	AS	TO	ST	Blocks		+/-
			M-A	M-A	M-A	OR	DR	TOT	PF	FD					BS	BA	
11	Andrew Carr	F 09:26	0-1	0-1	0-0	0	2	2	1	0	0	0	0	0	0	0	-14
25	Zach Keller	F 13:36	0-1	0-1	4-6	1	0	1	1	4	4	0	0	0	0	0	-21
1	Tyree Appleby	G 18:48	1-8	0-3	0-0	0	1	1	1	2	2	2	1	1	0	0	-24
2	Cameron Hildreth	G 13:53	2-5	1-1	4-5	1	1	2	0	3	9	0	1	1	0	0	-20
30	Damari Monsanto	G 12:34	2-7	1-4	0-0	0	1	1	1	0	5	0	1	2	0	0	-16
4	Daivien Williamson	16:07	2-6	0-3	0-0	0	0	0	2	0	4	0	0	0	0	0	-20
33	Matthew Marsh	04:08	0-0	0-0	0-2	0	1	1	1	1	0	0	0	0	0	0	-5
34	Bobi Klintman	09:12	0-0	0-0	0-0	0	0	0	2	0	0	0	0	0	0	0	-14
20	Davion Bradford	02:16	0-1	0-0	0-0	0	0	0	0	0	0	0	0	0	0	0	-1
Team						1	0	1			0		1				
Totals			7-29	2-13	8-13	3	6	9	9	10	24	2	4	4	0	0	-27

Shooting By Period		
2 nd FG%	7-29	24.1%
3PT%	2-13	15.4%
FT%	8-13	61.5%
GMFG%	7-29	24.1%
3PT%	2-13	15.4%
FT%	8-13	61.5%

Dead Ball Rebounds: 3, 0

Technical Fouls: Appleby 2nd 1:12

Clemson - 51

NO.	Name	Min	FG	3P	FT	Rebounds			Fouls		TP	AS	TO	ST	Blocks		+/-
			M-A	M-A	M-A	OR	DR	TOT	PF	FD					BS	BA	
5	Hunter Tyson	F 15:57	1-2	1-1	6-6	0	7	7	0	3	9	2	1	1	0	0	22
24	PJ Hall	F 10:10	4-5	1-2	2-2	0	3	3	1	1	11	0	1	1	0	0	14
1	Chase Hunter	G 15:55	2-3	0-1	3-3	0	1	1	2	2	7	4	3	0	0	0	22
11	Brevin Galloway	G 15:11	3-5	2-4	2-2	0	3	3	2	1	10	1	2	0	0	0	22
12	Alex Hemenway	G 20:00	4-4	4-4	0-0	0	1	1	1	0	12	2	0	0	0	0	27
4	Ian Schieffelin	09:47	0-0	0-0	0-0	0	4	4	2	0	0	2	0	1	0	0	13
0	Josh Beadle	08:54	0-1	0-0	0-0	0	1	1	1	0	0	0	1	0	0	0	10
10	Ben Middlebrooks	02:54	0-0	0-0	2-2	0	0	0	1	1	2	0	0	0	0	0	3
21	Chauncey Wiggins	01:12	0-0	0-0	0-0	0	0	0	0	0	0	0	0	0	0	0	2
Team						0	1	1			0		1				
Totals			14-20	8-12	15-15	0	21	21	10	8	51	11	9	3	0	0	27

Shooting By Period		
2 nd FG%	14-20	70.0%
3PT%	8-12	66.7%
FT%	15-15	100%
GMFG%	14-20	70.0%
3PT%	8-12	66.7%
FT%	15-15	100.0%

Dead Ball Rebounds: 0, 0

Technical Fouls: NONE

	WFU	CLE
Biggest lead	7 (2 nd 19:33)	20 (2 nd 0:43)
Best Scoring Run	5 (2 nd 2:36)	10 (2 nd 0:43)
Lead Changes	1	
Times Tied	2	
Time with Lead	02:59	15:21

Points from	WFU	CLE
Turnovers	13	4
Paint	6	12
Second Chance	1	0
Fast Breaks	4	7
Bench	4	2

	Period by Period Scoring		
	1st	2nd	TOT
WFU	33	24	57
CLE	26	51	77





Players => All ; FG Types => All ; Results => All ;

Wake Forest

All Field Goals

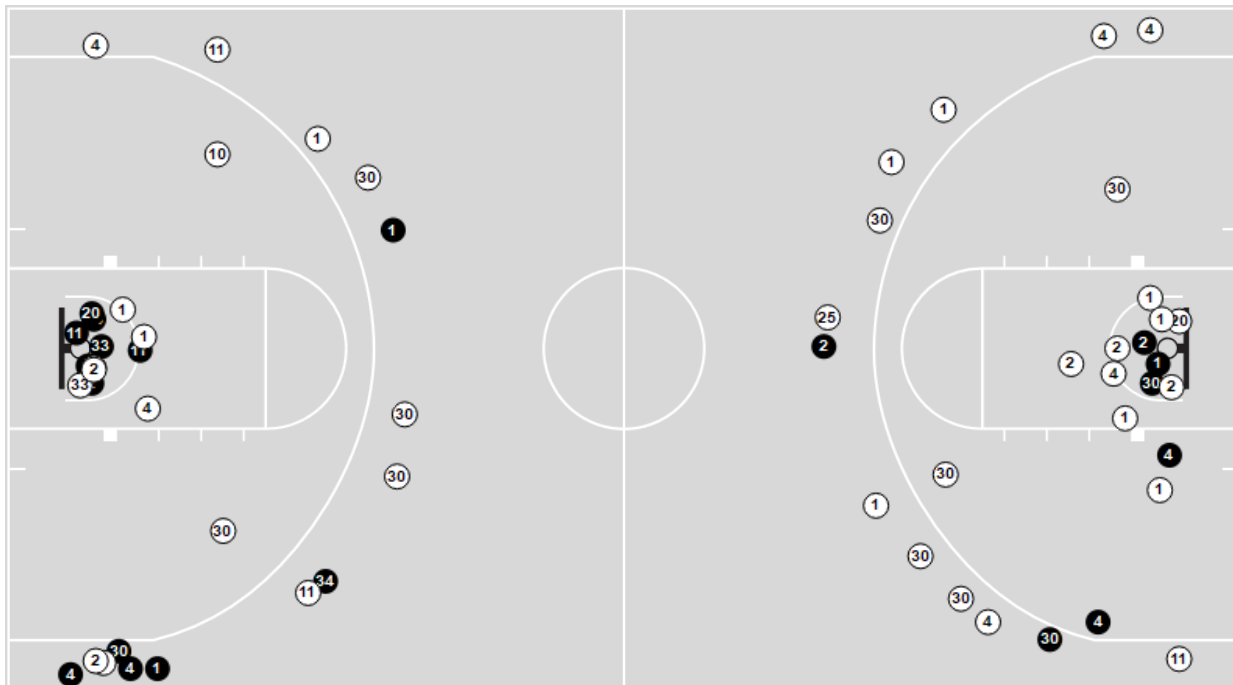

Shots in the Paint

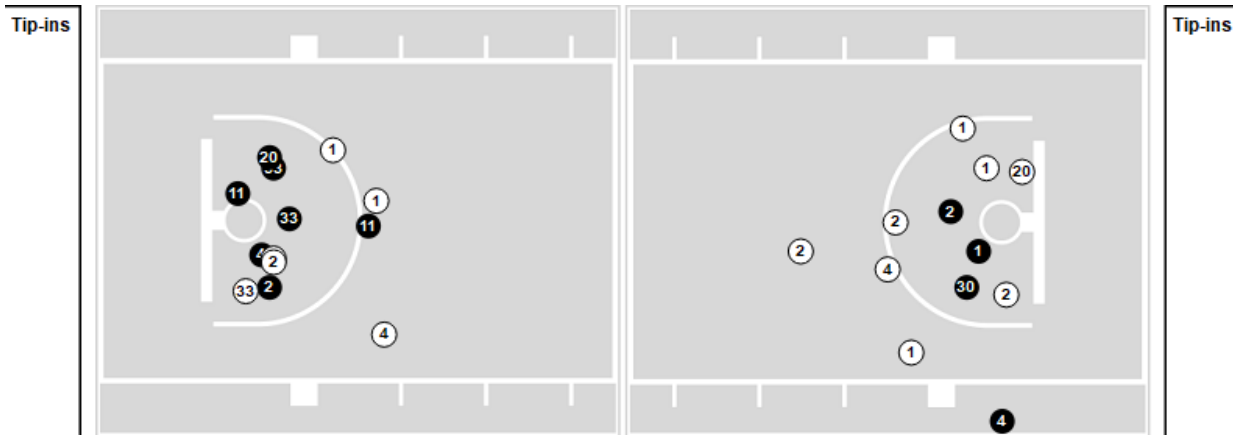

● Made ○ Missed N - Player Number

Wake Forest	M/A	%
Field Goals	20/59	34
2 Points	12/31	39
3 Points	8/28	29
Free Throws	9/14	64

Wake Forest	M/A	%
Points in the Paint	20 (10/24)	42
Fast Break Points	4 (2/2)	100
Second Chance Points	1 (1/5)	20
Effective FG%	41	





Players => All ; FG Types => All ; Results => All ;

Clemson

All Field Goals

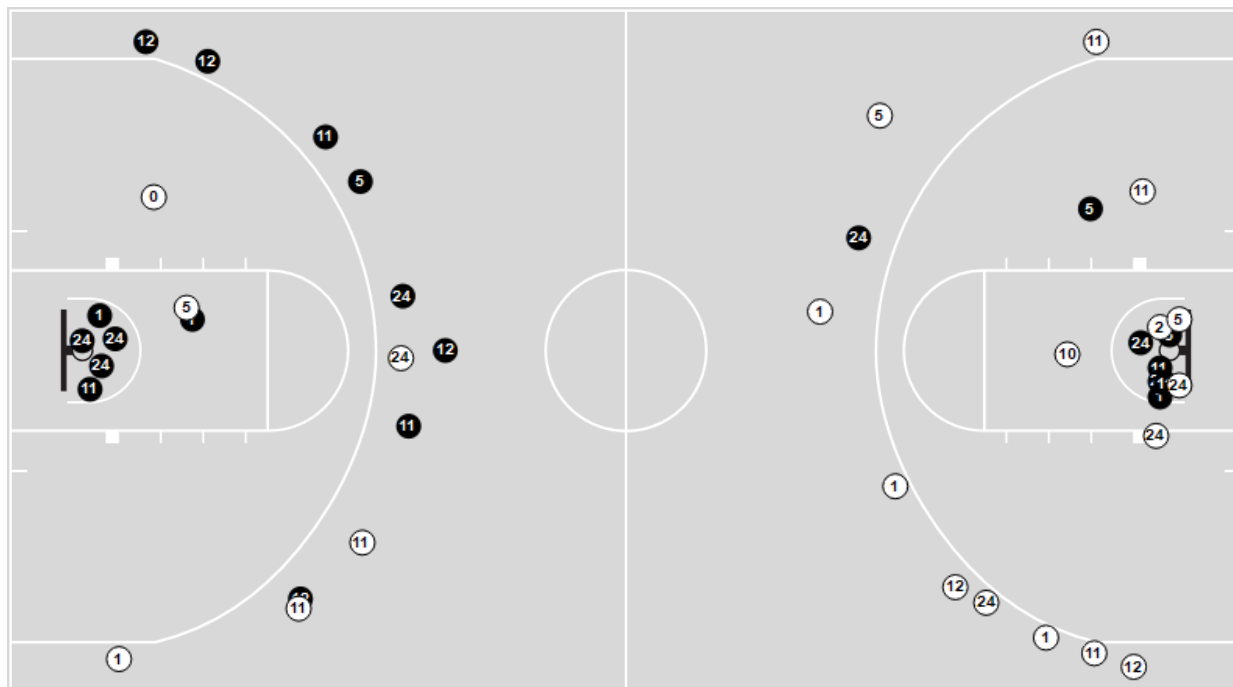

Shots in the Paint

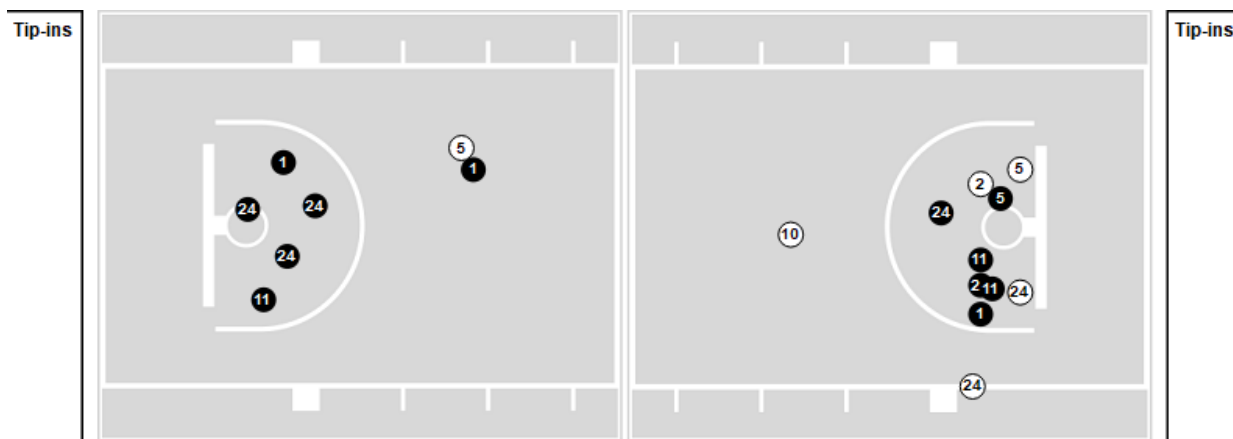

● Made ○ Missed N - Player Number

Clemson	M/A	%
Field Goals	22/43	51
2 Points	13/21	62
3 Points	9/22	41
Free Throws	24/25	96

Clemson	M/A	%
Points in the Paint	24 (12/17)	71
Fast Break Points	11 (6/6)	100
Second Chance Points	2 (1/1)	100
Effective FG%	62	

