



Clemson at Northern Ariz.

11/26/22 UVI Sports and Fitness Center, Charlotte Amalie West
2022-23 Women's Basketball

Officials: Tim Bryant, Trevor Inouye, Jen Washo

Clemson - 80

Record: 4-3

NO.	Name	F	Min	FG		3P		FT		Rebounds			Fouls		TP	AS	TO	ST	Blocks		+/-
				M-A	M-A	M-A	M-A	OR	DR	TOT	PF	FD	BS	BA							
5	Amari Robinson	F	28:26	5-11	0-1	0-0	2	6	8	3	0	10	0	4	2	2	0	21			
12	Hannah Hank	C	23:36	4-6	0-2	0-0	1	3	4	4	2	8	2	3	0	1	0	31			
2	Daisha Bradford	G	22:22	2-7	0-1	4-4	1	3	4	3	3	8	2	2	1	0	0	17			
22	Ruby Whitehorn	G	30:51	12-16	1-1	4-7	1	5	6	2	4	29	0	1	2	0	1	20			
24	Ale'Jah Douglas	G	25:53	3-7	0-2	1-1	2	1	3	0	3	7	2	2	3	0	0	18			
0	Brie Perpignan		18:13	1-3	1-2	3-6	0	1	1	2	3	6	2	2	1	0	0	2			
3	MaKayla Elmore		20:56	3-7	0-1	0-0	5	1	6	4	0	6	1	2	0	1	0	-5			
30	Madi Ott		12:21	0-2	0-1	0-0	0	0	0	2	0	0	0	2	0	0	1	-10			
15	Kionna Gaines		09:49	1-3	0-0	1-2	0	1	1	1	1	3	1	0	2	0	0	7			
21	Eno Inyang		04:53	1-3	0-0	1-1	1	2	3	2	2	3	0	1	0	0	0	-7			
4	Weronika Hipp		02:40	0-0	0-0	0-0	0	0	0	0	0	0	0	0	0	0	0	-4			
Team																					
Totals					32-65	2-11	14-21	14	24	38	23	18	80	10	19	11	4	2	18		

Technical Fouls::NONE

Shooting By Period		
1 st FG%	10-20	50.0%
3PT%	0-3	0.0%
FT%	2-3	66.7%
2 nd FG%	6-13	46.2%
3PT%	0-3	0.0%
FT%	2-4	50%
3 rd FG%	9-17	52.9%
3PT%	0-1	0.0%
FT%	7-11	63.6%
4 th FG%	7-15	46.7%
3PT%	2-4	50.0%
FT%	3-3	100%
GM FG%	32-65	49.2%
3PT%	2-11	18.2%
FT%	14-21	66.7%

Dead Ball Rebounds: 6, 1

Northern Ariz. - 62

Record: 3-5

NO.	Name	F	Min	FG		3P		FT		Rebounds			Fouls		TP	AS	TO	ST	Blocks		+/-
				M-A	M-A	M-A	M-A	OR	DR	TOT	PF	FD	BS	BA							
2	Nyah Moran	F	22:58	2-10	0-4	1-3	2	1	3	3	5	5	1	5	1	0	1	-13			
12	Sophie Glancey	F	25:54	6-7	0-0	5-8	2	3	5	2	7	17	0	1	0	0	0	-14			
25	Montana Oltrogge	F	30:17	4-10	1-7	1-2	0	2	2	1	2	10	0	3	1	0	0	-23			
1	Regan Schenck	G	35:02	1-7	0-2	2-2	2	3	5	4	0	4	8	5	1	0	1	-20			
21	Emily Rodabaugh	G	32:44	4-8	1-5	0-0	0	1	1	2	3	9	1	3	1	0	0	-22			
22	Olivia Moran		21:32	1-5	0-1	0-0	1	0	1	2	2	2	1	2	1	0	2	-3			
45	Fatoumata Jaiteh		07:20	0-0	0-0	2-2	0	2	2	1	1	2	0	1	1	0	0	-6			
33	Saniyah Neverson		06:46	1-1	0-0	0-0	0	0	0	0	0	2	0	0	0	1	0	2			
4	Mary McMorris		12:07	2-5	1-2	4-5	1	2	3	2	3	9	1	2	1	0	0	1			
5	Taylor Feldman		02:40	0-2	0-1	0-0	0	1	1	0	0	0	1	0	0	0	0	4			
24	Sanjana Ramesh		02:40	1-1	0-0	0-0	1	1	2	1	0	2	0	0	0	1	0	4			
Team																					
Totals					22-56	3-22	15-22	12	20	32	18	23	62	13	23	7	2	4	-18		

Technical Fouls::NONE

Shooting By Period		
1 st FG%	4-12	33.3%
3PT%	2-7	28.6%
FT%	1-3	33.3%
2 nd FG%	6-16	37.5%
3PT%	0-3	0.0%
FT%	7-9	77.8%
3 rd FG%	4-11	36.4%
3PT%	0-4	0.0%
FT%	5-7	71.4%
4 th FG%	8-17	47.1%
3PT%	1-8	12.5%
FT%	2-3	66.7%
GM FG%	22-56	39.3%
3PT%	3-22	13.6%
FT%	15-22	68.2%

Dead Ball Rebounds: 4, 0

	CLEM	NAU	Points from		Period by Period Scoring						
Biggest lead	24 (4 th 3:55)	0 (1 st 10:00)	Turnovers	25	13	CLEM	22	14	25	19	80
Best Scoring Run	11 (1 st 1:37)	7 (4 th 1:36)	Paint	50	34						
Lead Changes	0		Second Chance	16	14	NAU	11	19	13	19	62
Times Tied	1		Fast Breaks	17	10						
Time with Lead	39:18	00:00	Bench	18	17						

Game Notes: 2022 U.S. Virgin Islands Paradise Jam Women's Basketball Tournament. PRESENTED BY BASKETBALL TRAVELERS ♦



Clemson at Northern Ariz.

11/26/22 UVI Sports and Fitness Center, Charlotte Amalie West
2022-23 Women's Basketball

Officials: Tim Bryant, Trevor Inouye, Jen Washo

Period 1

Quarter Starters:

CLEM	2 Bradford D	5 Robinson A	12 Hank H	22 Whitehorn R	24 Douglas A
NAU	1 Schenck R	2 Moran N	12 Glancey S	21 Rodabaugh E	25 Oltrogge M

Game Time	CLEM	Score	Diff	NAU
10:00	12 HANK H jumpball won			12 GLANCEY S jumpball lost
09:42	22 WHITEHORN R 2pt FG in the paint, pull up jump shot made (2)	2-0	2	
09:14		2-2	0	25 OLTROGGE M 2pt FG outside the paint, turnaround jump shot made (2)
09:14				1 SCHENCK R assist (1)
08:50	5 ROBINSON A 2pt FG in the paint, layup made (2)	4-2	2	
08:50	24 DOUGLAS A assist (1)			
08:40				2 MORAN N turnover lost ball (1)
08:22	12 HANK H 2pt FG from turnover in the paint, layup made (2)	6-2	4	
08:22	2 BRADFORD D assist (1)			
07:58				2 MORAN N 3pt FG , jump shot missed
07:55	2 BRADFORD D defensive rebound (1)			
07:48	2 BRADFORD D 2pt FG outside the paint, jump shot missed			
07:44				21 RODABAUGH E defensive rebound (1)
07:42				25 OLTROGGE M 3pt FG , jump shot missed
07:38	12 HANK H defensive rebound (1)			
07:24	5 ROBINSON A 2pt FG in the paint, driving layup made (4)	8-2	6	
07:00				25 OLTROGGE M turnover bad pass (1)
06:43	22 WHITEHORN R foul drawn (1)			12 GLANCEY S foul shooting (1 - 1)
06:43	22 WHITEHORN R free throw 1 - 2 made (3)	9-2	7	
06:43	22 WHITEHORN R free throw 2 - 2 missed			
06:43				defensive rebound (2)
06:42	2 BRADFORD D substitution out			
06:42	12 HANK H substitution out			
06:42	0 PERPIGNAN B substitution in			
06:42	3 ELMORE M substitution in			
06:28				2 MORAN N 2pt FG in the paint, driving layup missed
06:24				12 GLANCEY S offensive rebound (1)
06:19		9-5	4	21 RODABAUGH E 3pt FG second chance, jump shot made (3)
06:19				1 SCHENCK R assist (2)
05:58	3 ELMORE M 3pt FG , jump shot missed			
05:55	24 DOUGLAS A offensive rebound (1)			
05:51	22 WHITEHORN R 2pt FG second chance outside the paint, jump shot made (5)	11-5	6	
05:33	22 WHITEHORN R substitution out			
05:33	24 DOUGLAS A substitution out			
05:33	2 BRADFORD D substitution in			
05:33	30 OTT M substitution in			
05:33				2 MORAN N substitution out
05:33				12 GLANCEY S substitution out
05:33				22 MORAN O substitution in
05:33				45 JAITEH F substitution in
05:27		11-8	3	25 OLTROGGE M 3pt FG , jump shot made (5)



Clemson at Northern Ariz.

11/26/22 UVI Sports and Fitness Center, Charlotte Amalie West
2022-23 Women's Basketball

Officials: Tim Bryant, Trevor Inouye, Jen Washo

Game Time	CLEM	Score	Diff	NAU
05:12	5 ROBINSON A substitution out			
05:12	12 HANK H substitution in			
04:59	12 HANK H 3pt FG , jump shot missed			
04:56	3 ELMORE M offensive rebound (1)			
04:56	3 ELMORE M 2pt FG second chance in the paint, layup missed			
04:54	3 ELMORE M offensive rebound (2)			
04:54	3 ELMORE M 2pt FG second chance in the paint, layup made (2)	13-8	5	
04:37				25 OLTROGGE M 3pt FG , jump shot missed
04:34				1 SCHENCK R offensive rebound (1)
04:19				1 SCHENCK R turnover bad pass (1)
04:19	Timeout media			
04:06	3 ELMORE M turnover bad pass (1)			45 JAITEH F steal (1)
04:00				45 JAITEH F turnover travel (1)
03:43	3 ELMORE M 2pt FG from turnover in the paint, layup made (4)	15-8	7	
03:43	12 HANK H assist (1)			
03:26				1 SCHENCK R 3pt FG , jump shot missed
03:23	2 BRADFORD D defensive rebound (2)			
03:16	3 ELMORE M 2pt FG outside the paint, pull up jump shot missed			
03:12	3 ELMORE M offensive rebound (3)			
03:12	3 ELMORE M 2pt FG second chance in the paint, layup missed			
03:12	3 ELMORE M offensive rebound (4)			
03:11	jump ball situation			
03:11	3 ELMORE M turnover lost ball (2)			25 OLTROGGE M steal (1)
03:11	0 PERPIGNAN B substitution out			
03:11	3 ELMORE M substitution out			
03:11	30 OTT M substitution out			
03:11	5 ROBINSON A substitution in			
03:11	22 WHITEHORN R substitution in			
03:11	24 DOUGLAS A substitution in			
03:11				45 JAITEH F substitution out
03:11				33 NEVERSON S substitution in
03:00				22 MORAN O 2pt FG from turnover in the paint, driving layup missed
02:57	22 WHITEHORN R defensive rebound (1)			
02:38	12 HANK H 2pt FG in the paint, layup made (4)	17-8	9	
02:38	24 DOUGLAS A assist (2)			
02:16	22 WHITEHORN R steal (1)			21 RODABAUGH E turnover lost ball (1)
02:11	24 DOUGLAS A 2pt FG fast break from turnover in the paint, driving layup made (2)	19-8	11	
02:10	24 DOUGLAS A foul drawn (1)			21 RODABAUGH E foul shooting (1 - 2)
02:10				Timeout 30 Sec
02:10	24 DOUGLAS A free throw fast break 1 - 1 made (3)	20-8	12	
01:59				25 OLTROGGE M turnover travel (2)
01:42	2 BRADFORD D 3pt FG from turnover, jump shot missed			
01:37	12 HANK H offensive rebound (2)			
01:37	12 HANK H 2pt FG from turnover second chance in the paint, layup made (6)	22-8	14	
01:25				25 OLTROGGE M 3pt FG , jump shot missed
01:20				22 MORAN O offensive rebound (1)



Clemson at Northern Ariz.

11/26/22 UVI Sports and Fitness Center, Charlotte Amalie West
2022-23 Women's Basketball

Officials: Tim Bryant, Trevor Inouye, Jen Washo

Game Time	CLEM	Score	Diff	NAU
01:20				22 MORAN O 2pt FG second chance in the paint, layup blocked
01:20	12 HANK H block (1)			
01:20				offensive rebound (6)
01:06				21 RODABAUGH E turnover travel (2)
01:06	5 ROBINSON A substitution out			
01:06	24 DOUGLAS A substitution out			
01:06	15 GAINES K substitution in			
01:06	21 INYANG E substitution in			
01:06				21 RODABAUGH E substitution out
01:06				2 MORAN N substitution in
00:56	22 WHITEHORN R 2pt FG from turnover in the paint, driving layup missed			
00:51	22 WHITEHORN R offensive rebound (2)			
00:49	22 WHITEHORN R 2pt FG from turnover second chance in the paint, layup blocked			
00:49				33 NEVERSON S block (1)
00:43				25 OLTROGGE M defensive rebound (1)
00:45	2 BRADFORD D foul shooting (1 - 1)			2 MORAN N foul drawn (1)
00:45				2 MORAN N free throw fast break 1 - 3 missed
00:45				offensive dead ball rebound (1)
00:45				2 MORAN N free throw fast break 2 - 3 missed
00:45				offensive dead ball rebound (2)
00:45		22-9	13	2 MORAN N free throw fast break 3 - 3 made (1)
00:33	2 BRADFORD D foul offensive (2 - 2)			2 MORAN N foul drawn (2)
00:33	2 BRADFORD D turnover offensive (1)			
00:33		22-11	11	2 MORAN N 2pt FG from turnover in the paint, layup made (3)
00:33	2 BRADFORD D substitution out			
00:33	0 PERPIGNAN B substitution in			
00:04	0 PERPIGNAN B 2pt FG outside the paint, jump shot missed			
00:01				25 OLTROGGE M defensive rebound (2)
END OF PERIOD				
CLEM 22-11 NAU				



Clemson at Northern Ariz.

11/26/22 UVI Sports and Fitness Center, Charlotte Amalie West
2022-23 Women's Basketball

Officials: Tim Bryant, Trevor Inouye, Jen Washo

Clemson - 22

NO.	Name	F/C	Min	FG			Rebounds			Fouls		TP	AS	TO	ST	Blocks		+/-
				M-A	M-A	M-A	OR	DR	TOT	PF	FD					BS	BA	
5	Amari Robinson	F	06:53	2-2	0-0	0-0	0	0	0	0	0	4	0	0	0	0	0	10
12	Hannah Hank	C	08:30	3-4	0-1	0-0	1	1	2	0	0	6	1	0	0	1	0	15
2	Daisha Bradford	G	08:17	0-2	0-1	0-0	0	2	2	2	0	0	1	1	0	0	0	12
22	Ruby Whitehorn	G	07:38	2-4	0-0	1-2	1	1	2	0	1	5	0	0	1	0	1	10
24	Ale'Jah Douglas	G	06:32	1-1	0-0	1-1	1	0	1	0	1	3	2	0	0	0	0	13
0	Brie Perpignan		04:05	0-1	0-0	0-0	0	0	0	0	0	0	0	0	0	0	0	0
3	MaKayla Elmore		03:31	2-6	0-1	0-0	4	0	4	0	0	4	0	2	0	0	0	0
30	Madi Ott		02:22	0-0	0-0	0-0	0	0	0	0	0	0	0	0	0	0	0	1
15	Kionna Gaines		01:06	0-0	0-0	0-0	0	0	0	0	0	0	0	0	0	0	0	-3
21	Eno Inyang		01:06	0-0	0-0	0-0	0	0	0	0	0	0	0	0	0	0	0	-3
Team							0	0	0		0		0					
Totals				10-20	0-3	2-3	7	4	11	2	2	22	4	3	1	1	1	11

Shooting By Period		
1st FG%	10-20	50.0%
3PT%	0-3	0.0%
FT%	2-3	66.7%
GM FG%	10-20	50.0%
3PT%	0-3	0.0%
FT%	2-3	66.7%

Dead Ball Rebounds: 0, 0

Technical Fouls::NONE

Northern Ariz. - 11

NO.	Name	F/C	Min	FG			Rebounds			Fouls		TP	AS	TO	ST	Blocks		+/-
				M-A	M-A	M-A	OR	DR	TOT	PF	FD					BS	BA	
2	Nyah Moran	F	05:33	1-3	0-1	1-3	0	0	0	0	2	3	0	1	0	0	0	-3
12	Sophie Glancey	F	04:27	0-0	0-0	0-0	1	0	1	1	0	0	0	0	0	0	0	-6
25	Montana Oltrogge	F	10:00	2-5	1-4	0-0	0	2	2	0	0	5	0	2	1	0	0	-11
1	Regan Schenck	G	10:00	0-1	0-1	0-0	1	0	1	0	0	0	2	1	0	0	0	-11
21	Emily Rodabaugh	G	08:54	1-1	1-1	0-0	0	1	1	1	0	3	0	2	0	0	0	-14
22	Olivia Moran		05:33	0-2	0-0	0-0	1	0	1	0	0	0	0	0	0	0	1	-5
45	Fatoumata Jaiteh		02:22	0-0	0-0	0-0	0	0	0	0	0	0	0	1	1	0	0	-1
33	Saniyah Neverson		03:11	0-0	0-0	0-0	0	0	0	0	0	0	0	0	0	1	0	-4
Team							1	1	2		0		0					
Totals				4-12	2-7	1-3	4	4	8	2	2	11	2	7	2	1	1	-11

Shooting By Period		
1st FG%	4-12	33.3%
3PT%	2-7	28.6%
FT%	1-3	33.3%
GM FG%	4-12	33.3%
3PT%	2-7	28.6%
FT%	1-3	33.3%

Dead Ball Rebounds: 2, 0

Technical Fouls::NONE

	CLEM	NAU
Biggest lead	14 (1 st 1:37)	0 (1 st 10:00)
Best Scoring Run	11(1 st 1:37)	3(1 st 6:19)
Lead Changes	0	
Times Tied	1	
Time with Lead	09:18	00:00

	CLEM	NAU
Points from		
Turnovers	10	2
Paint	18	2
Second Chance	6	3
Fast Breaks	3	1
Bench	4	0

	Period by Period Scoring				
	1st	2nd	3rd	4th	TOT
CLEM	22	14	25	19	80
NAU	11	19	13	19	62

Game Notes:2022 U.S. Virgin Islands Paradise Jam Women's Basketball Tournament. PRESENTED BY BASKETBALL TRAVELERS ♦



Officials: Tim Bryant, Trevor Inouye, Jen Washo

Period 2

Quarter Starters:

CLEM	0 Perpignan B	5 Robinson A	12 Hank H	15 Gaines K	22 Whitehorn R
NAU	1 Schenck R	2 Moran N	12 Glancey S	22 Moran O	25 Oltrogge M

Game Time	CLEM	Score	Diff	NAU
10:00	21 INYANG E substitution out			
10:00	5 ROBINSON A substitution in			
10:00				33 NEVERSON S substitution out
10:00				12 GLANCEY S substitution in
09:45	15 GAINES K 2pt FG in the paint, layup missed			
09:43				defensive rebound (9)
09:22				12 GLANCEY S 2pt FG in the paint, layup missed
09:20	15 GAINES K defensive rebound (1)			
09:05	12 HANK H foul offensive (1 - 1)			22 MORAN O foul drawn (1)
09:05	12 HANK H turnover offensive (1)			
09:05	12 HANK H substitution out			
09:05	3 ELMORE M substitution in			
08:50				22 MORAN O 2pt FG from turnover in the paint, layup blocked
08:50	3 ELMORE M block (1)			
08:45	3 ELMORE M defensive rebound (5)			
08:43	5 ROBINSON A turnover travel (1)			
08:37				25 OLTROGGE M 3pt FG from turnover, jump shot missed
08:33	5 ROBINSON A defensive rebound (1)			
08:25	0 PERPIGNAN B 3pt FG , jump shot missed			
08:22				2 MORAN N defensive rebound (1)
08:11	22 WHITEHORN R foul shooting (1 - 2)			12 GLANCEY S foul drawn (1)
08:11				12 GLANCEY S free throw 1 - 2 missed
08:11				offensive dead ball rebound (3)
08:11		22-12	10	12 GLANCEY S free throw 2 - 2 made (1)
08:11	15 GAINES K substitution out			
08:11	24 DOUGLAS A substitution in			
08:11				25 OLTROGGE M substitution out
08:11				21 RODABAUGH E substitution in
08:11	22 WHITEHORN R substitution out			
08:11	30 OTT M substitution in			
08:06	24 DOUGLAS A 2pt FG in the paint, driving layup made (5)	24-12	12	
07:49	0 PERPIGNAN B foul personal (1 - 3)			2 MORAN N foul drawn (3)
07:44		24-14	10	21 RODABAUGH E 2pt FG in the paint, layup made (5)
07:44				22 MORAN O assist (1)
07:33	5 ROBINSON A 3pt FG , jump shot missed			
07:30				1 SCHENCK R defensive rebound (2)
07:30	3 ELMORE M foul personal (1 - 4)			21 RODABAUGH E foul drawn (1)
07:26				2 MORAN N 2pt FG in the paint, driving layup missed
07:23	defensive rebound (15)			
07:06	30 OTT M turnover bad pass (1)			
06:57		24-16	8	1 SCHENCK R 2pt FG from turnover outside the paint, jump shot made (2)
06:38	24 DOUGLAS A foul drawn (2)			2 MORAN N foul personal (1 - 1)



Clemson at Northern Ariz.

11/26/22 UVI Sports and Fitness Center, Charlotte Amalie West
2022-23 Women's Basketball

Game Time: 6:45 PM
Game Duration: 2:06

Officials: Tim Bryant, Trevor Inouye, Jen Washo

Game Time	CLEM	Score	Diff	NAU
06:38	0 PERPIGNAN B substitution out			
06:38	22 WHITEHORN R substitution in			
06:38				2 MORAN N substitution out
06:38				4 MCMORRIS M substitution in
06:25	5 ROBINSON A turnover travel (2)			
06:18	30 OTT M foul personal (1 - 5)			4 MCMORRIS M foul drawn (1)
06:18		24-17	7	4 MCMORRIS M free throw fast break 1 - 2 made (1)
06:18		24-18	6	4 MCMORRIS M free throw fast break 2 - 2 made (2)
06:18	5 ROBINSON A substitution out			
06:18	12 HANK H substitution in			
06:04	22 WHITEHORN R 2pt FG outside the paint, jump shot made (7)	26-18	8	
05:46		26-20	6	21 RODABAUGH E 2pt FG in the paint, layup made (7)
05:46				1 SCHENCK R assist (3)
05:38	24 DOUGLAS A 3pt FG , jump shot missed			
05:35				1 SCHENCK R defensive rebound (3)
05:28				4 MCMORRIS M 2pt FG outside the paint, jump shot missed
05:26				4 MCMORRIS M offensive rebound (1)
05:26		26-22	4	4 MCMORRIS M 2pt FG second chance in the paint, layup made (4)
05:26	12 HANK H foul shooting (2 - 6)			4 MCMORRIS M foul drawn (2)
05:26	30 OTT M substitution out			
05:26	15 GAINES K substitution in			
05:26				4 MCMORRIS M free throw 1 - 1 missed
05:26	12 HANK H defensive rebound (3)			
05:15	12 HANK H turnover lost ball (2)			4 MCMORRIS M steal (1)
05:10				1 SCHENCK R 2pt FG from turnover in the paint, jump shot missed
05:07	22 WHITEHORN R defensive rebound (3)			
05:05	12 HANK H substitution out			
05:05	21 INYANG E substitution in			
04:40	21 INYANG E foul drawn (1)			22 MORAN O foul shooting (1 - 2)
04:40	Timeout media			
04:40				12 GLANCEY S substitution out
04:40				22 MORAN O substitution out
04:40				2 MORAN N substitution in
04:40				45 JAITEH F substitution in
04:40	22 WHITEHORN R free throw 1 - 2 missed			
04:40	offensive dead ball rebound (1)			
04:40	22 WHITEHORN R free throw 2 - 2 missed			
04:40				45 JAITEH F defensive rebound (1)
04:30	24 DOUGLAS A steal (1)			4 MCMORRIS M turnover bad pass (1)
04:30	24 DOUGLAS A foul drawn (3)			1 SCHENCK R foul personal (1 - 3)
04:30				4 MCMORRIS M substitution out
04:30				25 OLTROGGE M substitution in
04:22	21 INYANG E foul offensive (1 - 7)			21 RODABAUGH E foul drawn (2)
04:22	21 INYANG E turnover offensive (1)			
04:06				2 MORAN N 3pt FG from turnover, jump shot missed
04:00	22 WHITEHORN R defensive rebound (4)			
03:55	21 INYANG E 2pt FG in the paint, layup missed			
03:53				45 JAITEH F defensive rebound (2)



Clemson at Northern Ariz.

11/26/22 UVI Sports and Fitness Center, Charlotte Amalie West
2022-23 Women's Basketball

Game Time: 6:45 PM
Game Duration: 2:06

Officials: Tim Bryant, Trevor Inouye, Jen Washo

Game Time	CLEM	Score	Diff	NAU
03:52	21 INYANG E foul personal (2 - 8)			45 JAITEH F foul drawn (1)
03:52	15 GAINES K substitution out			
03:52	21 INYANG E substitution out			
03:52	2 BRADFORD D substitution in			
03:52	5 ROBINSON A substitution in			
03:52		26-23	3	45 JAITEH F free throw fast break 1 - 2 made (1)
03:52		26-24	2	45 JAITEH F free throw fast break 2 - 2 made (2)
03:39	24 DOUGLAS A 2pt FG in the paint, layup missed			
03:37	24 DOUGLAS A offensive rebound (2)			
03:25	5 ROBINSON A 2pt FG second chance in the paint, layup missed			
03:23	offensive rebound (20)			
03:18	22 WHITEHORN R 2pt FG second chance in the paint, pull up jump shot made (9)	28-24	4	
03:18	2 BRADFORD D assist (2)			
03:07		28-26	2	2 MORAN N 2pt FG in the paint, driving layup made (5)
02:46	22 WHITEHORN R foul drawn (2)			45 JAITEH F foul shooting (1 - 4)
02:46	24 DOUGLAS A substitution out			
02:46	0 PERPIGNAN B substitution in			
02:46	22 WHITEHORN R free throw 1 - 2 made (10)	29-26	3	
02:46	22 WHITEHORN R free throw 2 - 2 made (11)	30-26	4	
02:38	0 PERPIGNAN B steal (1)			2 MORAN N turnover bad pass (2)
02:38	0 PERPIGNAN B turnover out of bounds (1)			
02:18	22 WHITEHORN R foul drawn (3)			1 SCHENCK R foul offensive (2 - 5)
02:18				1 SCHENCK R turnover offensive (2)
02:18				1 SCHENCK R substitution out
02:18				4 MCMORRIS M substitution in
02:01	5 ROBINSON A foul offensive (1 - 9)			21 RODABAUGH E foul drawn (3)
02:01	5 ROBINSON A turnover offensive (3)			
01:44	0 PERPIGNAN B foul shooting (2 - 10)			4 MCMORRIS M foul drawn (3)
01:44		30-27	3	4 MCMORRIS M free throw 1 - 2 made (5)
01:44		30-28	2	4 MCMORRIS M free throw 2 - 2 made (6)
01:44	0 PERPIGNAN B substitution out			
01:44	24 DOUGLAS A substitution in			
01:44				45 JAITEH F substitution out
01:44				12 GLANCEY S substitution in
01:35	22 WHITEHORN R 2pt FG in the paint, driving layup made (13)	32-28	4	
01:22				2 MORAN N 2pt FG in the paint, layup blocked
01:22	5 ROBINSON A block (1)			
01:22				offensive rebound (16)
01:17				21 RODABAUGH E 3pt FG second chance, jump shot missed
01:17				2 MORAN N offensive rebound (2)
01:17		32-30	2	12 GLANCEY S 2pt FG second chance in the paint, layup made (3)
01:17				4 MCMORRIS M assist (1)
00:50	2 BRADFORD D foul offensive (3 - 11)			2 MORAN N foul drawn (4)
00:50	2 BRADFORD D turnover offensive (2)			
00:50	2 BRADFORD D substitution out			
00:50	15 GAINES K substitution in			
00:40	15 GAINES K steal (1)			4 MCMORRIS M turnover bad pass (2)



Official Basketball Play by Play - 2nd Period
Clemson at Northern Ariz.
11/26/22 UVI Sports and Fitness Center, Charlotte Amalie West
2022-23 Women's Basketball

Game Time: 6:45 PM
Game Duration: 2:06

Officials: Tim Bryant, Trevor Inouye, Jen Washo

Game Time	CLEM	Score	Diff	NAU
00:37	15 GAINES K 2pt FG fast break from turnover in the paint, driving layup made (2)	34-30	4	
00:12				4 MCMORRIS M 2pt FG outside the paint, jump shot missed
00:09	5 ROBINSON A defensive rebound (2)			
00:04	22 WHITEHORN R 2pt FG fast break in the paint, pull up jump shot made (15)	36-30	6	
END OF PERIOD				
CLEM 36-30 NAU				



Clemson at Northern Ariz.

11/26/22 UVI Sports and Fitness Center, Charlotte Amalie West
2022-23 Women's Basketball

Game Time: 6:45 PM
Game Duration: 2:06

Officials: Tim Bryant, Trevor Inouye, Jen Washo

Clemson - 14

NO.	Name	F/C	Min	FG			Rebounds			Fouls		TP	AS	TO	ST	Blocks		+/-
				M-A	M-A	M-A	OR	DR	TOT	PF	FD					BS	BA	
5	Amari Robinson	F	07:34	0-2	0-1	0-0	0	2	2	1	0	0	0	3	0	1	0	-3
12	Hannah Hank	C	02:08	0-0	0-0	0-0	0	1	1	2	0	0	0	2	0	0	0	-2
2	Daisha Bradford	G	03:02	0-0	0-0	0-0	0	0	0	1	0	0	1	1	0	0	0	-2
22	Ruby Whitehorn	G	08:27	4-4	0-0	2-4	0	2	2	1	2	10	0	0	0	0	0	-3
24	Ale'Jah Douglas	G	07:09	1-3	0-1	0-0	1	0	1	0	2	2	0	0	1	0	0	-4
3	MaKayla Elmore		09:05	0-0	0-0	0-0	0	1	1	1	0	0	0	0	0	1	0	-5
30	Madi Ott		02:45	0-0	0-0	0-0	0	0	0	1	0	0	0	1	0	0	0	-6
15	Kionna Gaines		04:13	1-2	0-0	0-0	0	1	1	0	0	2	0	0	1	0	0	3
21	Eno Inyang		01:13	0-1	0-0	0-0	0	0	0	2	1	0	0	1	0	0	0	0
0	Brie Perpignan		04:24	0-1	0-1	0-0	0	0	0	2	0	0	0	1	1	0	0	-3
Team							1	1	2			0		0				
Totals				6-13	0-3	2-4	2	8	10	11	5	14	1	9	3	2	0	-5

Shooting By Period		
2 nd FG%	6-13	46.2%
3PT%	0-3	0.0%
FT%	2-4	50%
GM FG%	6-13	46.2%
3PT%	0-3	0.0%
FT%	2-4	50.0%

Dead Ball Rebounds: 1, 0

Technical Fouls::NONE

Northern Ariz. - 19

NO.	Name	F/C	Min	FG			Rebounds			Fouls		TP	AS	TO	ST	Blocks		+/-
				M-A	M-A	M-A	OR	DR	TOT	PF	FD					BS	BA	
2	Nyah Moran	F	08:02	1-4	0-1	0-0	1	1	2	1	2	2	0	1	0	0	1	1
12	Sophie Glancey	F	07:04	1-2	0-0	1-2	0	0	0	0	1	3	0	0	0	0	0	3
25	Montana Oltrogge	F	06:19	0-1	0-1	0-0	0	0	0	0	0	0	0	0	0	0	0	-1
1	Regan Schenck	G	07:42	1-2	0-0	0-0	0	2	2	2	0	2	1	1	0	0	0	7
21	Emily Rodabaugh	G	08:11	2-3	0-1	0-0	0	0	0	0	3	4	0	0	0	0	0	4
22	Olivia Moran		05:20	0-1	0-0	0-0	0	0	0	1	1	0	1	0	0	0	1	7
33	Saniyah Neverson		00:00	0-0	0-0	0-0	0	0	0	0	0	0	0	0	0	0	0	0
4	Mary McMorris		04:26	1-3	0-0	4-5	1	0	1	0	3	6	1	2	1	0	0	2
45	Fatoumata Jaiteh		02:56	0-0	0-0	2-2	0	2	2	1	1	2	0	0	0	0	0	2
Team							1	1	2			0		0				
Totals				6-16	0-3	7-9	3	6	9	5	11	19	3	4	1	0	2	5

Shooting By Period		
2 nd FG%	6-16	37.5%
3PT%	0-3	0.0%
FT%	7-9	77.8%
GM FG%	6-16	37.5%
3PT%	0-3	0.0%
FT%	7-9	77.8%

Dead Ball Rebounds: 1, 0

Technical Fouls::NONE

	CLEM	NAU	Points from		Period by Period Scoring						
Biggest lead	12 (2 nd 8:06)	0 (1 st 10:00)	Turnovers	2	6	1st	2nd	3rd	4th	TOT	
Best Scoring Run	4(2 nd 0:04)	6(2 nd 6:18)	Paint	10	10	CLEM	22	14	25	19	80
Lead Changes	0		Second Chance	2	4	NAU	11	19	13	19	62
Times Tied	0		Fast Breaks	4	4						
Time with Lead	09:45	00:00	Bench	2	8						

Game Notes:2022 U.S. Virgin Islands Paradise Jam Women's Basketball Tournament. PRESENTED BY BASKETBALL TRAVELERS ♦



Clemson at Northern Ariz.

11/26/22 UVI Sports and Fitness Center, Charlotte Amalie West
2022-23 Women's Basketball

Game Time: 6:45 PM
Game Duration: 2:06

Officials: Tim Bryant, Trevor Inouye, Jen Washo

Clemson - 36

NO.	Name	F/C	Min	FG			Rebounds			Fouls		TP	AS	TO	ST	Blocks		+/-
				M-A	M-A	M-A	OR	DR	TOT	PF	FD					BS	BA	
5	Amari Robinson	F	14:27	2-4	0-1	0-0	0	2	2	1	0	4	0	3	0	1	0	7
12	Hannah Hank	C	10:38	3-4	0-1	0-0	1	2	3	2	0	6	1	2	0	1	0	13
2	Daisha Bradford	G	11:19	0-2	0-1	0-0	0	2	2	3	0	0	2	2	0	0	0	10
22	Ruby Whitehorn	G	16:05	6-8	0-0	3-6	1	3	4	1	3	15	0	0	1	0	1	7
24	Ale'Jah Douglas	G	13:41	2-4	0-1	1-1	2	0	2	0	3	5	2	0	1	0	0	9
0	Brie Perpignan		08:29	0-2	0-1	0-0	0	0	0	2	0	0	0	1	1	0	0	-3
3	MaKayla Elmore		12:36	2-6	0-1	0-0	4	1	5	1	0	4	0	2	0	1	0	-5
30	Madi Ott		05:07	0-0	0-0	0-0	0	0	0	1	0	0	0	1	0	0	0	-5
15	Kionna Gaines		05:19	1-2	0-0	0-0	0	1	1	0	0	2	0	0	1	0	0	0
21	Eno Inyang		02:19	0-1	0-0	0-0	0	0	0	2	1	0	0	1	0	0	0	-3
Team							1	1	2			0		0				
Totals				16-33	0-6	4-7	9	12	21	13	7	36	5	12	4	3	1	6

Shooting By Period		
1 st FG%	10-20	50.0%
3PT%	0-3	0.0%
FT%	2-3	66.7%
2 nd FG%	6-13	46.2%
3PT%	0-3	0.0%
FT%	2-4	50%
GM FG%	16-33	48.5%
3PT%	0-6	0.0%
FT%	4-7	57.1%

Dead Ball Rebounds: 1, 0

Technical Fouls::NONE

Northern Ariz. - 30

NO.	Name	F/C	Min	FG			Rebounds			Fouls		TP	AS	TO	ST	Blocks		+/-
				M-A	M-A	M-A	OR	DR	TOT	PF	FD					BS	BA	
2	Nyah Moran	F	13:35	2-7	0-2	1-3	1	1	2	1	4	5	0	2	0	0	1	-2
12	Sophie Glancey	F	11:31	1-2	0-0	1-2	1	0	1	1	1	3	0	0	0	0	0	-3
25	Montana Oltrogge	F	16:19	2-6	1-5	0-0	0	2	2	0	0	5	0	2	1	0	0	-12
1	Regan Schenck	G	17:42	1-3	0-1	0-0	1	2	3	2	0	2	3	2	0	0	0	-4
21	Emily Rodabaugh	G	17:05	3-4	1-2	0-0	0	1	1	1	3	7	0	2	0	0	0	-10
22	Olivia Moran		10:53	0-3	0-0	0-0	1	0	1	1	1	0	1	0	0	0	2	2
45	Fatoumata Jaiteh		05:18	0-0	0-0	2-2	0	2	2	1	1	2	0	1	1	0	0	1
33	Saniyah Neverson		03:11	0-0	0-0	0-0	0	0	0	0	0	0	0	0	0	1	0	-4
4	Mary McMorris		04:26	1-3	0-0	4-5	1	0	1	0	3	6	1	2	1	0	0	2
Team							2	2	4			0		0				
Totals				10-28	2-10	8-12	7	10	17	7	13	30	5	11	3	1	3	-6

Shooting By Period		
1 st FG%	4-12	33.3%
3PT%	2-7	28.6%
FT%	1-3	33.3%
2 nd FG%	6-16	37.5%
3PT%	0-3	0.0%
FT%	7-9	77.8%
GM FG%	10-28	35.7%
3PT%	2-10	20.0%
FT%	8-12	66.7%

Dead Ball Rebounds: 3, 0

Technical Fouls::NONE

	CLEM	NAU	Points from		Period by Period Scoring						
Biggest lead	14 (1 st 1:37)	0 (1 st 10:00)	Turnovers	12	8						
Best Scoring Run	11(1 st 1:37)	6(2 nd 6:18)	Paint	28	12						
Lead Changes	0		Second Chance	8	7	CLEM	22	14	25	19	80
Times Tied	1		Fast Breaks	7	5	NAU	11	19	13	19	62
Time with Lead	19:18	00:00	Bench	6	8						

Game Notes:2022 U.S. Virgin Islands Paradise Jam Women's Basketball Tournament. PRESENTED BY BASKETBALL TRAVELERS ♦



Clemson at Northern Ariz.

11/26/22 UVI Sports and Fitness Center, Charlotte Amalie West
2022-23 Women's Basketball

Officials: Tim Bryant, Trevor Inouye, Jen Washo

Period 3

Quarter Starters:

CLEM	0 Perpignan B	5 Robinson A	12 Hank H	22 Whitehorn R	24 Douglas A
NAU	1 Schenck R	2 Moran N	12 Glancey S	21 Rodabaugh E	25 Oltrogge M

Game Time	CLEM	Score	Diff	NAU
10:00	3 ELMORE M substitution out			
10:00	15 GAINES K substitution out			
10:00	0 PERPIGNAN B substitution in			
10:00	12 HANK H substitution in			
10:00				4 MCMORRIS M substitution out
10:00				1 SCHENCK R substitution in
09:51	5 ROBINSON A foul shooting (2 - 1)			12 GLANCEY S foul drawn (2)
09:51		36-31	5	12 GLANCEY S free throw 1 - 2 made (4)
09:51		36-32	4	12 GLANCEY S free throw 2 - 2 made (5)
09:31	22 WHITEHORN R 2pt FG outside the paint, jump shot made (17)	38-32	6	
09:15				1 SCHENCK R 2pt FG outside the paint, jump shot missed
09:12	24 DOUGLAS A defensive rebound (3)			
09:09	24 DOUGLAS A turnover bad pass (1)			2 MORAN N steal (1)
08:44				2 MORAN N 3pt FG from turnover, jump shot missed
08:40	12 HANK H defensive rebound (4)			
08:34	0 PERPIGNAN B foul drawn (1)			2 MORAN N foul shooting (2 - 1)
08:34	0 PERPIGNAN B free throw 1 - 2 missed			
08:34	offensive dead ball rebound (2)			
08:34	0 PERPIGNAN B free throw 2 - 2 made (1)	39-32	7	
08:24	5 ROBINSON A steal (1)			1 SCHENCK R turnover lost ball (3)
08:21	5 ROBINSON A foul offensive (3 - 2)			12 GLANCEY S foul drawn (3)
08:21	5 ROBINSON A turnover offensive (4)			
08:21	5 ROBINSON A substitution out			
08:21	3 ELMORE M substitution in			
08:04		39-34	5	25 OLTROGGE M 2pt FG in the paint, turnaround jump shot made (7)
08:04				1 SCHENCK R assist (4)
07:54	22 WHITEHORN R 2pt FG in the paint, driving layup missed			
07:54	3 ELMORE M offensive rebound (6)			
07:54	3 ELMORE M 2pt FG second chance in the paint, layup made (6)	41-34	7	
07:20		41-36	5	25 OLTROGGE M 2pt FG in the paint, driving layup made (9)
07:20				2 MORAN N assist (1)
07:06	12 HANK H foul drawn (1)			21 RODABAUGH E foul personal (2 - 2)
07:06	24 DOUGLAS A substitution out			
07:06	15 GAINES K substitution in			
06:50	0 PERPIGNAN B foul drawn (2)			1 SCHENCK R foul shooting (3 - 3)
06:50	0 PERPIGNAN B free throw 1 - 2 missed			
06:50	offensive dead ball rebound (3)			
06:50	0 PERPIGNAN B free throw 2 - 2 made (2)	42-36	6	
06:39	22 WHITEHORN R steal (2)			25 OLTROGGE M turnover lost ball (3)
06:34	22 WHITEHORN R 2pt FG fast break from turnover in the paint, driving layup made (19)	44-36	8	



Clemson at Northern Ariz.

11/26/22 UVI Sports and Fitness Center, Charlotte Amalie West
2022-23 Women's Basketball

Officials: Tim Bryant, Trevor Inouye, Jen Washo

Game Time	CLEM	Score	Diff	NAU
06:19	22 WHITEHORN R foul shooting (2 - 3)			12 GLANCEY S foul drawn (4)
06:19		44-37	7	12 GLANCEY S free throw 1 - 2 made (6)
06:19				12 GLANCEY S free throw 2 - 2 missed
06:19	0 PERPIGNAN B defensive rebound (1)			
06:16	22 WHITEHORN R 2pt FG fast break in the paint, layup made (21)	46-37	9	
06:16	0 PERPIGNAN B assist (1)			
05:56				2 MORAN N 2pt FG in the paint, driving layup missed
05:53	22 WHITEHORN R defensive rebound (5)			
05:37	12 HANK H 2pt FG in the paint, layup made (8)	48-37	11	
05:37	3 ELMORE M assist (1)			
05:21				21 RODABAUGH E 3pt FG , jump shot missed
05:17				2 MORAN N offensive rebound (3)
05:10		48-39	9	12 GLANCEY S 2pt FG second chance in the paint, layup made (8)
05:10				1 SCHENCK R assist (5)
05:10	3 ELMORE M foul shooting (2 - 4)			12 GLANCEY S foul drawn (5)
05:10	12 HANK H substitution out			
05:10	22 WHITEHORN R substitution out			
05:10	24 DOUGLAS A substitution in			
05:10	30 OTT M substitution in			
05:10				21 RODABAUGH E substitution out
05:10				22 MORAN O substitution in
05:10		48-40	8	12 GLANCEY S free throw 1 - 1 made (9)
05:10				12 GLANCEY S substitution out
05:10				45 JAITEH F substitution in
04:57	0 PERPIGNAN B foul drawn (3)			2 MORAN N foul shooting (3 - 4)
04:57				Timeout media
04:57	0 PERPIGNAN B free throw 1 - 2 missed			
04:57	offensive dead ball rebound (4)			
04:57	0 PERPIGNAN B free throw 2 - 2 made (3)	49-40	9	
04:54				2 MORAN N turnover travel (3)
04:54	0 PERPIGNAN B substitution out			
04:54	15 GAINES K substitution out			
04:54	30 OTT M substitution out			
04:54	2 BRADFORD D substitution in			
04:54	5 ROBINSON A substitution in			
04:54	22 WHITEHORN R substitution in			
04:29	5 ROBINSON A 2pt FG from turnover in the paint, pull up jump shot missed			
04:25	5 ROBINSON A offensive rebound (3)			
04:23	24 DOUGLAS A 3pt FG from turnover second chance, jump shot missed			
04:20				defensive rebound (19)
04:20	3 ELMORE M foul personal (3 - 5)			25 OLTROGGE M foul drawn (1)
04:20	3 ELMORE M substitution out			
04:20	12 HANK H substitution in			
04:20				25 OLTROGGE M free throw fast break 1 - 2 missed
04:20				offensive dead ball rebound (4)
04:20		49-41	8	25 OLTROGGE M free throw fast break 2 - 2 made (10)



Clemson at Northern Ariz.

11/26/22 UVI Sports and Fitness Center, Charlotte Amalie West
2022-23 Women's Basketball

Officials: Tim Bryant, Trevor Inouye, Jen Washo

Game Time	CLEM	Score	Diff	NAU
04:08	22 WHITEHORN R 2pt FG in the paint, layup made (23)	51-41	10	
04:08	22 WHITEHORN R foul drawn (4)			22 MORAN O foul shooting (2 - 5)
04:08	22 WHITEHORN R free throw 1 - 1 made (24)	52-41	11	
03:56				turnover 10 sec back court (15)
03:35	22 WHITEHORN R 2pt FG from turnover in the paint, driving layup made (26)	54-41	13	
03:22				25 OLTROGGE M 3pt FG , jump shot missed
03:17				offensive rebound (20)
03:22				22 MORAN O turnover travel (1)
03:22				22 MORAN O substitution out
03:22				25 OLTROGGE M substitution out
03:22				4 MCMORRIS M substitution in
03:22				21 RODABAUGH E substitution in
03:08	2 BRADFORD D foul drawn (1)			4 MCMORRIS M foul shooting (1 - 6)
03:08	2 BRADFORD D free throw fast break 1 - 2 made (1)	55-41	14	
03:08	2 BRADFORD D free throw fast break 2 - 2 made (2)	56-41	15	
03:08				45 JAITEH F substitution out
03:08				12 GLANCEY S substitution in
03:04	24 DOUGLAS A steal (2)			2 MORAN N turnover bad pass (4)
02:59	2 BRADFORD D 2pt FG from turnover in the paint, layup missed			
02:54				1 SCHENCK R defensive rebound (4)
02:51				12 GLANCEY S turnover travel (1)
02:10	5 ROBINSON A 2pt FG from turnover outside the paint, jump shot missed			
02:10				4 MCMORRIS M defensive rebound (2)
02:10		56-43	13	12 GLANCEY S 2pt FG fast break in the paint, driving layup made (11)
02:10				1 SCHENCK R assist (6)
01:56	5 ROBINSON A 2pt FG outside the paint, jump shot made (6)	58-43	15	
01:51	24 DOUGLAS A steal (3)			2 MORAN N turnover lost ball (5)
01:45	2 BRADFORD D 2pt FG from turnover in the paint, driving layup missed			
01:40	2 BRADFORD D offensive rebound (3)			
01:40	2 BRADFORD D 2pt FG from turnover second chance in the paint, layup made (4)	60-43	17	
01:21				2 MORAN N 3pt FG , jump shot missed
01:17	22 WHITEHORN R defensive rebound (6)			
01:02	24 DOUGLAS A 2pt FG in the paint, layup missed			
00:59				12 GLANCEY S defensive rebound (2)
00:55				1 SCHENCK R 2pt FG outside the paint, jump shot missed
00:52	2 BRADFORD D defensive rebound (4)			
00:37	12 HANK H foul offensive (3 - 6)			2 MORAN N foul drawn (5)
00:37	12 HANK H turnover offensive (3)			
00:37	22 WHITEHORN R substitution out			
00:37	24 DOUGLAS A substitution out			
00:37	15 GAINES K substitution in			
00:37	30 OTT M substitution in			
00:37				2 MORAN N substitution out
00:37				22 MORAN O substitution in
00:24				1 SCHENCK R turnover bad pass (4)



Official Basketball Play by Play - 3rd Period

Clemson at Northern Ariz.

11/26/22 UVI Sports and Fitness Center, Charlotte Amalie West
2022-23 Women's Basketball

Game Time: 6:45 PM
Game Duration: 2:06

Officials: Tim Bryant, Trevor Inouye, Jen Washo

Game Time	CLEM	Score	Diff	NAU
00:01	5 ROBINSON A 2pt FG from turnover in the paint, driving layup missed			
00:01	offensive dead ball rebound (5)			
00:00	15 GAINES K foul drawn (1)			1 SCHENCK R foul shooting (4 - 7)
00:00	15 GAINES K free throw 1 - 2 missed			
00:00	offensive dead ball rebound (6)			
00:00	15 GAINES K free throw 2 - 2 made (3)	61-43	18	
END OF PERIOD				
CLEM 61-43 NAU				



Clemson at Northern Ariz.

11/26/22 UVI Sports and Fitness Center, Charlotte Amalie West
2022-23 Women's Basketball

Officials: Tim Bryant, Trevor Inouye, Jen Washo

Clemson - 25

NO.	Name	F	Min	FG			Rebounds			Fouls		TP	AS	TO	ST	Blocks		+/-
				M-A	3P	FT	OR	DR	TOT	PF	FD					BS	BA	
5	Amari Robinson	F	06:33	1-4	0-0	0-0	1	0	1	2	0	2	0	1	1	0	0	10
12	Hannah Hank	C	09:10	1-1	0-0	0-0	0	1	1	1	1	2	0	1	0	0	0	12
2	Daisha Bradford	G	04:54	1-3	0-0	2-2	1	1	2	0	1	4	0	0	0	0	0	9
22	Ruby Whitehorn	G	09:07	5-6	0-0	1-1	0	2	2	1	1	11	0	0	1	0	0	11
24	Ale'Jah Douglas	G	07:27	0-2	0-1	0-0	0	1	1	0	0	0	0	1	2	0	0	7
0	Brie Perpignan		05:06	0-0	0-0	3-6	0	1	1	0	3	3	1	0	0	0	0	3
3	MaKayla Elmore		04:01	1-1	0-0	0-0	1	0	1	2	0	2	1	0	0	0	0	2
15	Kionna Gaines		02:49	0-0	0-0	1-2	0	0	0	0	1	1	0	0	0	0	0	5
30	Madi Ott		00:53	0-0	0-0	0-0	0	0	0	0	0	0	0	0	0	0	0	1
Team							0	0	0			0						
Totals				9-17	0-1	7-11	3	6	9	6	7	25	2	3	4	0	0	12

Shooting By Period		
3 rd FG%	9-17	52.9%
3PT%	0-1	0.0%
FT%	7-11	63.6%
GM FG%	9-17	52.9%
3PT%	0-1	0.0%
FT%	7-11	63.6%

Dead Ball Rebounds: 5, 0

Technical Fouls::NONE

Northern Ariz. - 13

NO.	Name	F	Min	FG			Rebounds			Fouls		TP	AS	TO	ST	Blocks		+/-
				M-A	3P	FT	OR	DR	TOT	PF	FD					BS	BA	
2	Nyah Moran	F	09:23	0-3	0-2	0-0	1	0	1	2	1	0	1	3	1	0	0	-11
12	Sophie Glancey	F	07:58	2-2	0-0	4-5	0	1	1	0	4	8	0	1	0	0	0	-5
25	Montana Oltrogge	F	06:38	2-3	0-1	1-2	0	0	0	0	1	5	0	1	0	0	0	-7
1	Regan Schenck	G	10:00	0-2	0-0	0-0	0	1	1	2	0	0	3	2	0	0	0	-12
21	Emily Rodabaugh	G	08:12	0-1	0-1	0-0	0	0	0	1	0	0	0	0	0	0	0	-8
22	Olivia Moran		02:25	0-0	0-0	0-0	0	0	0	1	0	0	0	1	0	0	0	-5
45	Fatoumata Jaiteh		02:02	0-0	0-0	0-0	0	0	0	0	0	0	0	0	0	0	0	-7
4	Mary McMorris		03:22	0-0	0-0	0-0	0	1	1	1	0	0	0	0	0	0	0	-5
Team							1	1	2			0		1				
Totals				4-11	0-4	5-7	2	4	6	7	6	13	4	9	1	0	0	-12

Shooting By Period		
3 rd FG%	4-11	36.4%
3PT%	0-4	0.0%
FT%	5-7	71.4%
GM FG%	4-11	36.4%
3PT%	0-4	0.0%
FT%	5-7	71.4%

Dead Ball Rebounds: 1, 0

Technical Fouls::NONE

	CLEM	NAU	Points from		Period by Period Scoring						
Biggest lead	18 (3 rd 0:00)	0 (1 st 10:00)	Turnovers	9	0						
Best Scoring Run	7(3 rd 3:08)	3(3 rd 5:10)	Paint	14	8						
Lead Changes	0		Second Chance	5	3						
Times Tied	0		Fast Breaks	6	3						
Time with Lead	09:51	00:00	Bench	6	0	CLEM	22	14	25	19	80
						NAU	11	19	13	19	62

Game Notes:2022 U.S. Virgin Islands Paradise Jam Women's Basketball Tournament. PRESENTED BY BASKETBALL TRAVELERS ♦



Clemson at Northern Ariz.

11/26/22 UVI Sports and Fitness Center, Charlotte Amalie West
2022-23 Women's Basketball

Officials: Tim Bryant, Trevor Inouye, Jen Washo

Period 4

Quarter Starters:

CLEM	5 Robinson A	12 Hank H	15 Gaines K	24 Douglas A	30 Ott M
NAU	1 Schenck R	12 Glancey S	21 Rodabaugh E	22 Moran O	25 Oltrogge M

Game Time	CLEM	Score	Diff	NAU
10:00	2 BRADFORD D substitution out			
10:00	24 DOUGLAS A substitution in			
10:00				4 MCMORRIS M substitution out
10:00				25 OLTROGGE M substitution in
09:46	30 OTT M turnover bad pass (2)			22 MORAN O steal (1)
09:39	15 GAINES K steal (2)			22 MORAN O turnover bad pass (2)
09:34	5 ROBINSON A 2pt FG from turnover in the paint, layup made (8)	63-43	20	
09:34	15 GAINES K assist (1)			
09:10				22 MORAN O 3pt FG , jump shot missed
09:07	5 ROBINSON A defensive rebound (4)			
09:01	24 DOUGLAS A 2pt FG in the paint, jump shot made (7)	65-43	22	
08:38		65-45	20	12 GLANCEY S 2pt FG in the paint, layup made (13)
08:38				21 RODABAUGH E assist (1)
08:38	15 GAINES K foul shooting (1 - 1)			12 GLANCEY S foul drawn (6)
08:38				12 GLANCEY S free throw 1 - 1 missed
08:38	defensive dead ball rebound (7)			
08:38	12 HANK H foul drawn (2)			25 OLTROGGE M foul personal (1 - 1)
08:26	15 GAINES K 2pt FG in the paint, layup missed			
08:24				12 GLANCEY S defensive rebound (3)
08:19	15 GAINES K substitution out			
08:19	22 WHITEHORN R substitution in			
08:12	12 HANK H foul shooting (4 - 2)			12 GLANCEY S foul drawn (7)
08:12	12 HANK H substitution out			
08:12	2 BRADFORD D substitution in			
08:12		65-46	19	1 SCHENCK R free throw 1 - 2 made (3)
08:12		65-47	18	1 SCHENCK R free throw 2 - 2 made (4)
07:42	2 BRADFORD D 2pt FG outside the paint, jump shot made (6)	67-47	20	
07:21	2 BRADFORD D steal (1)			21 RODABAUGH E turnover bad pass (3)
07:18	24 DOUGLAS A substitution out			
07:18	0 PERPIGNAN B substitution in			
07:04	0 PERPIGNAN B turnover bad pass (2)			1 SCHENCK R steal (1)
06:58		67-49	18	12 GLANCEY S 2pt FG fast break from turnover in the paint, layup made (15)
06:58				1 SCHENCK R assist (7)
06:34	22 WHITEHORN R 2pt FG outside the paint, jump shot missed			
06:31				12 GLANCEY S defensive rebound (4)
06:20		67-51	16	12 GLANCEY S 2pt FG in the paint, layup made (17)
06:20				1 SCHENCK R assist (8)
06:19	Timeout 30 Sec			
06:19				Timeout media
06:19	30 OTT M substitution out			
06:19	12 HANK H substitution in			
06:04	0 PERPIGNAN B 3pt FG , jump shot made (6)	70-51	19	



Clemson at Northern Ariz.

11/26/22 UVI Sports and Fitness Center, Charlotte Amalie West
2022-23 Women's Basketball

Officials: Tim Bryant, Trevor Inouye, Jen Washo

Game Time	CLEM	Score	Diff	NAU
06:04	12 HANK H assist (2)			
05:43				1 SCHENCK R 2pt FG in the paint, driving layup blocked
05:43	5 ROBINSON A block (2)			
05:43				1 SCHENCK R offensive rebound (5)
05:40				25 OLTROGGE M 3pt FG second chance, jump shot missed
05:37	5 ROBINSON A defensive rebound (5)			
05:25	12 HANK H 3pt FG , jump shot missed			
05:22	5 ROBINSON A offensive rebound (6)			
05:06	5 ROBINSON A 2pt FG second chance in the paint, driving layup missed			
05:03				defensive rebound (27)
05:00	Timeout media			
04:50				21 RODABAUGH E 3pt FG , jump shot missed
04:47	5 ROBINSON A defensive rebound (7)			
04:40	22 WHITEHORN R 3pt FG , jump shot made (29)	73-51	22	
04:40	0 PERPIGNAN B assist (2)			
04:25		73-53	20	21 RODABAUGH E 2pt FG in the paint, driving layup made (9)
04:19	2 BRADFORD D foul drawn (2)			12 GLANCEY S foul shooting (2 - 2)
04:19	12 HANK H substitution out			
04:19	3 ELMORE M substitution in			
04:19	2 BRADFORD D free throw fast break 1 - 2 made (7)	74-53	21	
04:19	2 BRADFORD D free throw fast break 2 - 2 made (8)	75-53	22	
04:19	2 BRADFORD D substitution out			
04:19	24 DOUGLAS A substitution in			
04:19				22 MORAN O substitution out
04:19				4 MCMORRIS M substitution in
03:59	5 ROBINSON A steal (2)			1 SCHENCK R turnover lost ball (5)
03:55	5 ROBINSON A 2pt FG fast break from turnover in the paint, driving layup made (10)	77-53	24	
03:39				21 RODABAUGH E 3pt FG , jump shot missed
03:35				12 GLANCEY S offensive rebound (5)
03:35	3 ELMORE M foul personal (4 - 3)			25 OLTROGGE M foul drawn (2)
03:35				12 GLANCEY S substitution out
03:35				33 NEVERSON S substitution in
03:26		77-55	22	33 NEVERSON S 2pt FG second chance in the paint, layup made (2)
03:19	jump ball situation			
03:19	22 WHITEHORN R turnover lost ball (1)			21 RODABAUGH E steal (1)
03:05				1 SCHENCK R 3pt FG from turnover, jump shot missed
03:02	5 ROBINSON A defensive rebound (8)			
02:40	Timeout 30 Sec			
02:40				1 SCHENCK R substitution out
02:40				25 OLTROGGE M substitution out
02:40				5 FELDMAN T substitution in
02:40				24 RAMESH S substitution in
02:40	0 PERPIGNAN B substitution out			
02:40	22 WHITEHORN R substitution out			
02:40	4 HIPPE W substitution in			
02:40	30 OTT M substitution in			
02:34	24 DOUGLAS A turnover lost ball (2)			



Clemson at Northern Ariz.

11/26/22 UVI Sports and Fitness Center, Charlotte Amalie West
2022-23 Women's Basketball

Officials: Tim Bryant, Trevor Inouye, Jen Washo

Game Time	CLEM	Score	Diff	NAU
02:34	5 ROBINSON A substitution out			
02:34	21 INYANG E substitution in			
02:33				21 RODABAUGH E substitution out
02:33				22 MORAN O substitution in
02:16	30 OTT M foul personal (2 - 4)			22 MORAN O foul drawn (2)
02:16	24 DOUGLAS A substitution out			
02:16	2 BRADFORD D substitution in			
02:04		77-58	19	4 MCMORRIS M 3pt FG from turnover, jump shot made (9)
02:04				5 FELDMAN T assist (1)
01:49	2 BRADFORD D 2pt FG in the paint, jump shot missed			
01:46				5 FELDMAN T defensive rebound (1)
01:43				5 FELDMAN T 2pt FG in the paint, driving layup missed
01:36				24 RAMESH S offensive rebound (1)
01:36		77-60	17	24 RAMESH S 2pt FG second chance in the paint, layup made (2)
01:27	21 INYANG E 2pt FG in the paint, layup missed			
01:24				24 RAMESH S defensive rebound (2)
01:14				4 MCMORRIS M 3pt FG , jump shot missed
01:10	21 INYANG E defensive rebound (1)			
01:02	2 BRADFORD D foul drawn (3)			4 MCMORRIS M foul personal (2 - 3)
00:46	30 OTT M 3pt FG , jump shot missed			
00:42	21 INYANG E offensive rebound (2)			
00:42	21 INYANG E 2pt FG second chance in the paint, layup made (2)	79-60	19	
00:42	21 INYANG E foul drawn (2)			24 RAMESH S foul shooting (1 - 4)
00:42	21 INYANG E free throw 1 - 1 made (3)	80-60	20	
00:31		80-62	18	22 MORAN O 2pt FG in the paint, driving layup made (2)
00:11	30 OTT M 2pt FG in the paint, layup blocked			
00:11				24 RAMESH S block (1)
00:05				4 MCMORRIS M defensive rebound (3)
00:02				5 FELDMAN T 3pt FG , jump shot missed
00:00	21 INYANG E defensive rebound (3)			
END OF GAME				
CLEM 80-62 NAU				



Clemson at Northern Ariz.

11/26/22 UVI Sports and Fitness Center, Charlotte Amalie West
2022-23 Women's Basketball

Officials: Tim Bryant, Trevor Inouye, Jen Washo

Clemson - 19

NO.	Name	F/C	Min	FG			Rebounds			Fouls		TP	AS	TO	ST	Blocks		+/-
				M-A	3P	FT	OR	DR	TOT	PF	FD					BS	BA	
5	Amari Robinson	F	07:26	2-3	0-0	0-0	1	4	5	0	0	4	0	0	1	1	0	4
12	Hannah Hank	C	03:48	0-1	0-1	0-0	0	0	0	1	1	0	1	0	0	0	0	6
2	Daisha Bradford	G	06:09	1-2	0-0	2-2	0	0	0	0	2	4	0	0	1	0	0	-2
22	Ruby Whitehorn	G	05:39	1-2	1-1	0-0	0	0	0	0	0	3	0	1	0	0	0	2
24	Ale'Jah Douglas	G	04:45	1-1	0-0	0-0	0	0	0	0	0	2	0	1	0	0	0	2
15	Kionna Gaines		01:41	0-1	0-0	0-0	0	0	0	1	0	0	1	0	1	0	0	2
0	Brie Perpignan		04:38	1-1	1-1	0-0	0	0	0	0	0	3	1	1	0	0	0	2
3	MaKayla Elmore		04:19	0-0	0-0	0-0	0	0	0	1	0	0	0	0	0	0	0	-2
4	Weronika Hipp		02:40	0-0	0-0	0-0	0	0	0	0	0	0	0	0	0	0	0	-4
30	Madi Ott		06:21	0-2	0-1	0-0	0	0	0	1	0	0	0	1	0	0	1	-6
21	Eno Inyang		02:34	1-2	0-0	1-1	1	2	3	0	1	3	0	0	0	0	0	-4
Team							0	0	0			0		0				
Totals				7-15	2-4	3-3	2	6	8	4	4	19	3	4	3	1	1	0

Shooting By Period		
4 th FG%	7-15	46.7%
3PT%	2-4	50.0%
FT%	3-3	100%
GM FG%	7-15	46.7%
3PT%	2-4	50.0%
FT%	3-3	100.0%

Dead Ball Rebounds: 0, 1

Technical Fouls::NONE

Northern Ariz. - 19

NO.	Name	F/C	Min	FG			Rebounds			Fouls		TP	AS	TO	ST	Blocks		+/-
				M-A	3P	FT	OR	DR	TOT	PF	FD					BS	BA	
2	Nyah Moran	F	00:00	0-0	0-0	0-0	0	0	0	0	0	0	0	0	0	0	0	0
12	Sophie Glancey	F	06:25	3-3	0-0	0-1	1	2	3	1	2	6	0	0	0	0	0	-6
25	Montana Oltrogge	F	07:20	0-1	0-1	0-0	0	0	0	1	1	0	0	0	0	0	0	-4
1	Regan Schenck	G	07:20	0-2	0-1	2-2	1	0	1	0	0	2	2	1	1	0	1	-4
21	Emily Rodabaugh	G	07:27	1-3	0-2	0-0	0	0	0	0	0	2	1	1	1	0	0	-4
4	Mary McMorris		04:19	1-2	1-2	0-0	0	1	1	1	0	3	0	0	0	0	0	4
33	Saniyah Neverson		03:35	1-1	0-0	0-0	0	0	0	0	0	2	0	0	0	0	0	6
5	Taylor Feldman		02:40	0-2	0-1	0-0	0	1	1	0	0	0	1	0	0	0	0	4
24	Sanjana Ramesh		02:40	1-1	0-0	0-0	1	1	2	1	0	2	0	0	0	1	0	4
22	Olivia Moran		08:14	1-2	0-1	0-0	0	0	0	0	1	2	0	1	1	0	0	0
Team							0	1	1			0		0				
Totals				8-17	1-8	2-3	3	6	9	4	4	19	4	3	3	1	1	0

Shooting By Period		
4 th FG%	8-17	47.1%
3PT%	1-8	12.5%
FT%	2-3	66.7%
GM FG%	8-17	47.1%
3PT%	1-8	12.5%
FT%	2-3	66.7%

Dead Ball Rebounds: 0, 0

Technical Fouls::NONE

	CLEM	NAU	Points from		Period by Period Scoring						
Biggest lead	24 (4 th 3:55)	0 (1 st 10:00)	Turnovers	4	5						
Best Scoring Run	6(4 th 4:40)	7(4 th 1:36)	Paint	8	14						
Lead Changes	0		Second Chance	3	4	CLEM	22	14	25	19	80
Times Tied	0		Fast Breaks	4	2	NAU	11	19	13	19	62
Time with Lead	09:34	00:00	Bench	6	9						

Game Notes:2022 U.S. Virgin Islands Paradise Jam Women's Basketball Tournament. PRESENTED BY BASKETBALL TRAVELERS ♦



Clemson at Northern Ariz.

11/26/22 UVI Sports and Fitness Center, Charlotte Amalie West
2022-23 Women's Basketball

Officials: Tim Bryant, Trevor Inouye, Jen Washo

Clemson - 44

NO.	Name	F	Min	FG	3P	FT	Rebounds			Fouls		TP	AS	TO	ST	Blocks		+/-
				M-A	M-A	M-A	OR	DR	TOT	PF	FD					BS	BA	
5	Amari Robinson	F	13:59	3-7	0-0	0-0	2	4	6	2	0	6	0	1	2	1	0	14
12	Hannah Hank	C	12:58	1-2	0-1	0-0	0	1	1	2	2	2	1	1	0	0	0	18
2	Daisha Bradford	G	11:03	2-5	0-0	4-4	1	1	2	0	3	8	0	0	1	0	0	7
22	Ruby Whitehorn	G	14:46	6-8	1-1	1-1	0	2	2	1	1	14	0	1	1	0	0	13
24	Ale'Jah Douglas	G	12:12	1-3	0-1	0-0	0	1	1	0	0	2	0	2	2	0	0	9
0	Brie Perpignan		09:44	1-1	1-1	3-6	0	1	1	0	3	6	2	1	0	0	0	5
3	MaKayla Elmore		08:20	1-1	0-0	0-0	1	0	1	3	0	2	1	0	0	0	0	0
15	Kionna Gaines		04:30	0-1	0-0	1-2	0	0	0	1	1	1	1	0	1	0	0	7
30	Madi Ott		07:14	0-2	0-1	0-0	0	0	0	1	0	0	0	1	0	0	1	-5
4	Weronika Hipp		02:40	0-0	0-0	0-0	0	0	0	0	0	0	0	0	0	0	0	-4
21	Eno Inyang		02:34	1-2	0-0	1-1	1	2	3	0	1	3	0	0	0	0	0	-4
Team							0	0	0			0		0				
Totals				16-32	2-5	10-14	5	12	17	10	11	44	5	7	7	1	1	12

Shooting By Period		
3 rd FG%	9-17	52.9%
3PT%	0-1	0.0%
FT%	7-11	63.6%
4 th FG%	7-15	46.7%
3PT%	2-4	50.0%
FT%	3-3	100%
GM FG%	16-32	50.0%
3PT%	2-5	40.0%
FT%	10-14	71.4%

Dead Ball Rebounds: 5, 1

Technical Fouls::NONE

Northern Ariz. - 32

NO.	Name	F	Min	FG	3P	FT	Rebounds			Fouls		TP	AS	TO	ST	Blocks		+/-
				M-A	M-A	M-A	OR	DR	TOT	PF	FD					BS	BA	
2	Nyah Moran	F	09:23	0-3	0-2	0-0	1	0	1	2	1	0	1	3	1	0	0	-11
12	Sophie Glancey	F	14:23	5-5	0-0	4-6	1	3	4	1	6	14	0	1	0	0	0	-11
25	Montana Oltrogge	F	13:58	2-4	0-2	1-2	0	0	0	1	2	5	0	1	0	0	0	-11
1	Regan Schenck	G	17:20	0-4	0-1	2-2	1	1	2	2	0	2	5	3	1	0	1	-16
21	Emily Rodabaugh	G	15:39	1-4	0-3	0-0	0	0	0	1	0	2	1	1	1	0	0	-12
22	Olivia Moran		10:39	1-2	0-1	0-0	0	0	0	1	1	2	0	2	1	0	0	-5
45	Fatoumata Jaiteh		02:02	0-0	0-0	0-0	0	0	0	0	0	0	0	0	0	0	0	-7
4	Mary McMorris		07:41	1-2	1-2	0-0	0	2	2	2	0	3	0	0	0	0	0	-1
33	Saniyah Neverson		03:35	1-1	0-0	0-0	0	0	0	0	0	2	0	0	0	0	0	6
5	Taylor Feldman		02:40	0-2	0-1	0-0	0	1	1	0	0	0	1	0	0	0	0	4
24	Sanjana Ramesh		02:40	1-1	0-0	0-0	1	1	2	1	0	2	0	0	0	1	0	4
Team							1	2	3			0		1				
Totals				12-28	1-12	7-10	5	10	15	11	10	32	8	12	4	1	1	-12

Shooting By Period		
3 rd FG%	4-11	36.4%
3PT%	0-4	0.0%
FT%	5-7	71.4%
4 th FG%	8-17	47.1%
3PT%	1-8	12.5%
FT%	2-3	66.7%
GM FG%	12-28	42.9%
3PT%	1-12	8.3%
FT%	7-10	70.0%

Dead Ball Rebounds: 1, 0

Technical Fouls::NONE

	CLEM	NAU	Points from		Period by Period Scoring						
Biggest lead	24 (4 th 3:55)	0 (1 st 10:00)	Turnovers	13	5						
Best Scoring Run	9(4 th 9:01)	7(4 th 1:36)	Paint	22	22						
Lead Changes	0		Second Chance	8	7	CLEM	22	14	25	19	80
Times Tied	0		Fast Breaks	10	5	NAU	11	19	13	19	62
Time with Lead	19:51	00:00	Bench	12	9						

Game Notes:2022 U.S. Virgin Islands Paradise Jam Women's Basketball Tournament. PRESENTED BY BASKETBALL TRAVELERS ♦



Clemson at Northern Ariz.

11/26/22 UVI Sports and Fitness Center, Charlotte Amalie West
2022-23 Women's Basketball

Officials: Tim Bryant, Trevor Inouye, Jen Washo

{ Players => All; } FG Types => All; Results => All;

{ Players => 1, 2, 4, 5, 11, 12, 21, 22, 24, 25, 33, 45; } FG Types => All;
Results => All;

Clemson

Northern Ariz.

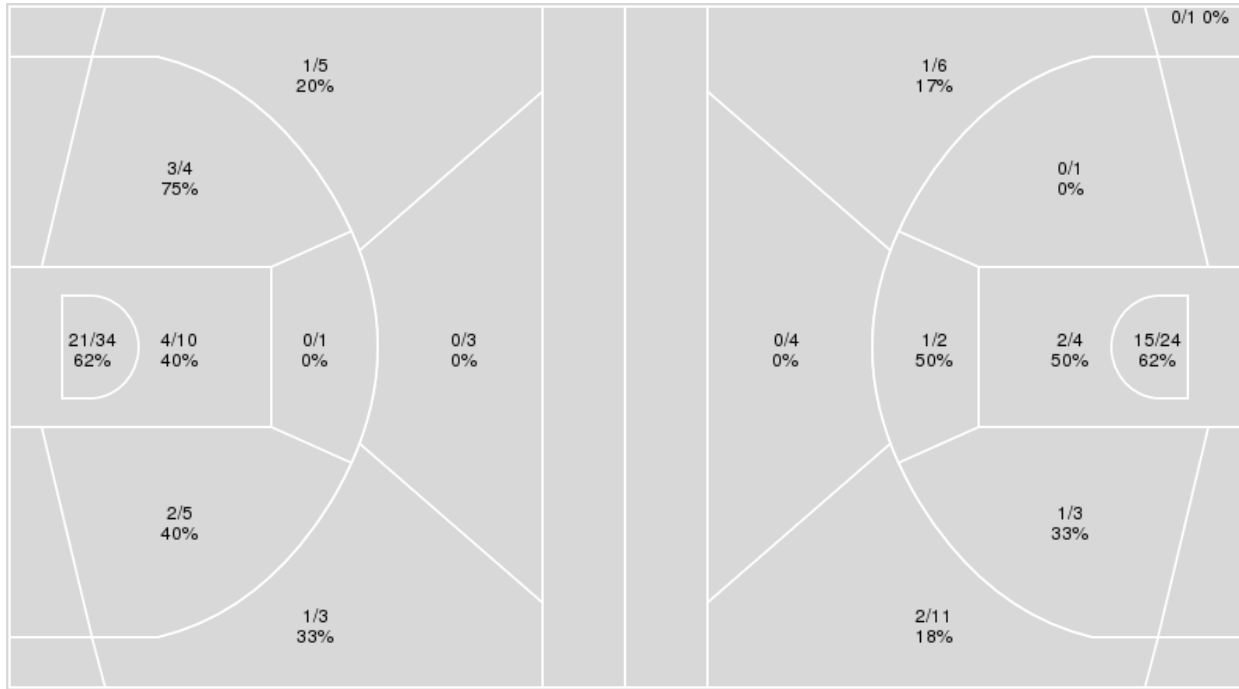

Clemson	M/A	%
Field Goals	32/65	49
2 Points	30/54	56
3 Points	2/11	18
Free Throws	14/21	67

Northern Ariz.	M/A	%
Field Goals	22/56	39
2 Points	19/34	56
3 Points	3/22	14
Free Throws	15/22	68



Clemson at Northern Ariz.

11/26/22 UVI Sports and Fitness Center, Charlotte Amalie West
2022-23 Women's Basketball

Officials: Tim Bryant, Trevor Inouye, Jen Washo

Clemson

No	Name	Mins		Score		Points Diff		Points per Min		Assists		Rebounds		Steals		Turnovers	
		On	Off	On	Off	On	Off	On	Off	On	Off	On	Off	On	Off	On	Off
0	Brie Perpignan	18:13	21:47	33 - 31	47 - 31	2	16	1.81	2.16	5	5	19	19	4	7	11	8
2	Daisha Bradford	22:22	17:38	51 - 34	29 - 28	17	1	2.28	1.64	7	3	22	16	5	6	8	11
3	MaKayla Elmore	20:56	19:04	37 - 42	43 - 20	-5	23	1.77	2.26	4	6	23	15	5	6	12	7
4	Weronika Hipp	02:40	37:20	3 - 7	77 - 55	-4	22	1.13	2.06	0	10	3	35	0	11	1	18
5	Amari Robinson	28:26	11:34	61 - 40	19 - 22	21	-3	2.15	1.64	7	3	23	15	9	2	14	5
12	Hannah Hank	23:36	16:24	56 - 25	24 - 37	31	-13	2.37	1.46	9	1	25	13	6	5	9	10
15	Kionna Gaines	09:49	30:11	17 - 10	63 - 52	7	11	1.73	2.09	3	7	11	27	4	7	6	13
21	Eno Inyang	04:53	35:07	3 - 10	77 - 52	-7	25	0.61	2.19	0	10	5	33	1	10	2	17
22	Ruby Whitehorn	30:51	09:09	65 - 45	15 - 17	20	-2	2.11	1.64	8	2	28	10	10	1	14	5
24	Ale'Jah Douglas	25:53	14:07	55 - 37	25 - 25	18	0	2.12	1.77	5	5	21	17	9	2	11	8
30	Madi Ott	12:21	27:39	19 - 29	61 - 33	-10	28	1.54	2.21	2	8	10	28	2	9	7	12

Northern Ariz.

No	Name	Mins		Score		Points Diff		Points per Min		Assists		Rebounds		Steals		Turnovers	
		On	Off	On	Off	On	Off	On	Off	On	Off	On	Off	On	Off	On	Off
1	Regan Schenck	35:02	04:58	51 - 71	11 - 9	-20	2	1.46	2.21	11	2	26	6	7	0	22	1
2	Nyah Moran	22:58	17:02	34 - 47	28 - 33	-13	-5	1.48	1.64	8	5	18	14	1	6	14	9
4	Mary McMorris	12:07	27:53	21 - 20	41 - 60	1	-19	1.73	1.47	4	9	13	19	2	5	7	16
5	Taylor Feldman	02:40	37:20	7 - 3	55 - 77	4	-22	2.63	1.47	1	12	4	28	0	7	0	23
12	Sophie Glancey	25:54	14:06	40 - 54	22 - 26	-14	-4	1.54	1.56	12	1	19	13	4	3	12	11
21	Emily Rodabaugh	32:44	07:16	49 - 71	13 - 9	-22	4	1.50	1.79	12	1	22	10	7	0	20	3
22	Olivia Moran	21:32	18:28	36 - 39	26 - 41	-3	-15	1.67	1.41	6	7	20	12	5	2	11	12
24	Sanjana Ramesh	02:40	37:20	7 - 3	55 - 77	4	-22	2.63	1.47	1	12	4	28	0	7	0	23
25	Montana Oltrogge	30:17	09:43	43 - 66	19 - 14	-23	5	1.42	1.96	9	4	21	11	6	1	18	5
33	Saniyah Neverson	06:46	33:14	12 - 10	50 - 70	2	-20	1.77	1.50	1	12	8	24	1	6	3	20
45	Fatoumata Jaiteh	07:20	32:40	10 - 16	52 - 64	-6	-12	1.36	1.59	0	13	5	27	2	5	8	15



Officials: Tim Bryant, Trevor Inouye, Jen Washo

Players => AllFG Types=>AllResults=>All
Clemson

All Field Goals

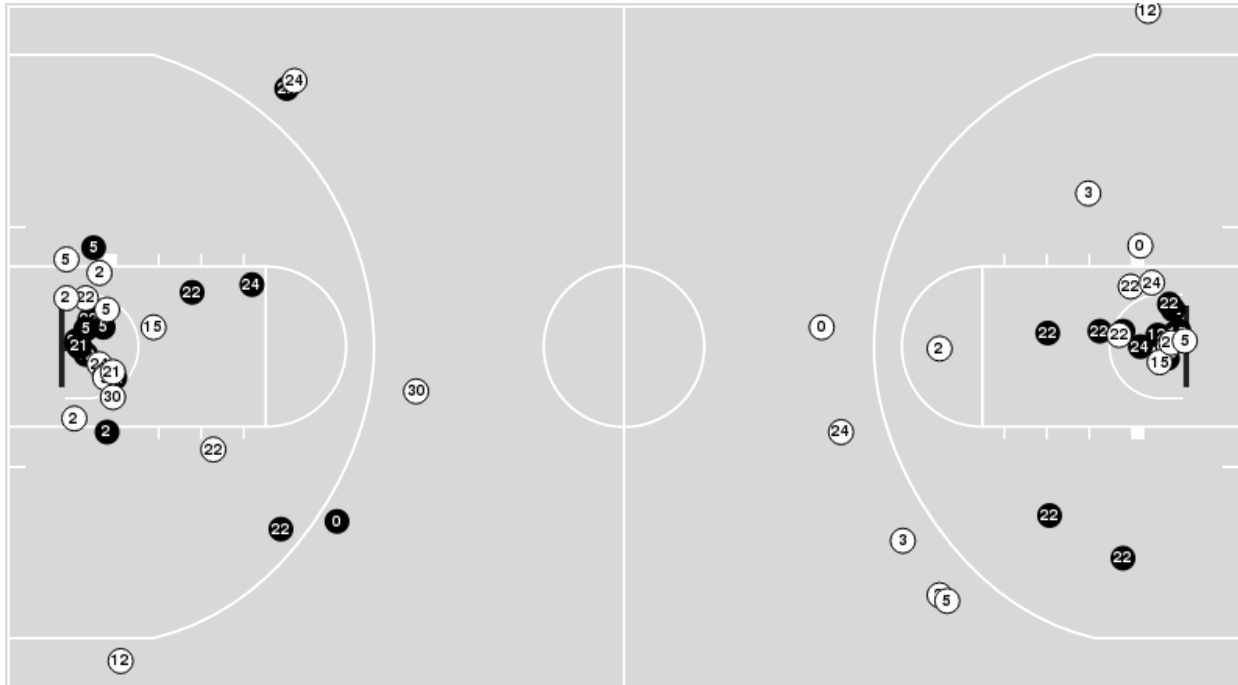

Blow Up Chart

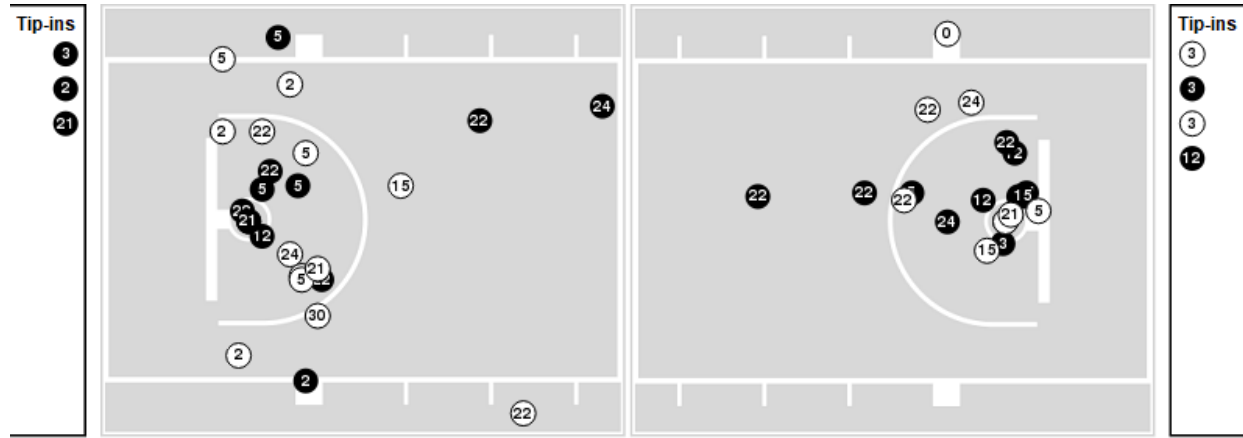

● Made ○ Missed N - Player Number

Clemson	M/A	%
Field Goals	32/65	49
2 Points	30/54	56
3 Points	2/11	18
Free Throws	14/21	67

Clemson	M/A	%
Points in the Paint	50 (25 / 44)	57
Fast Break Points	17 (11/11)	100
Second Chance Points	16 (9/16)	56
Effective FG%	51	



Players => 1, 2, 4, 5, 11, 12, 21, 22, 24, 25, 33, 45FG Types=>AllResults=>All

Northern Ariz.

All Field Goals

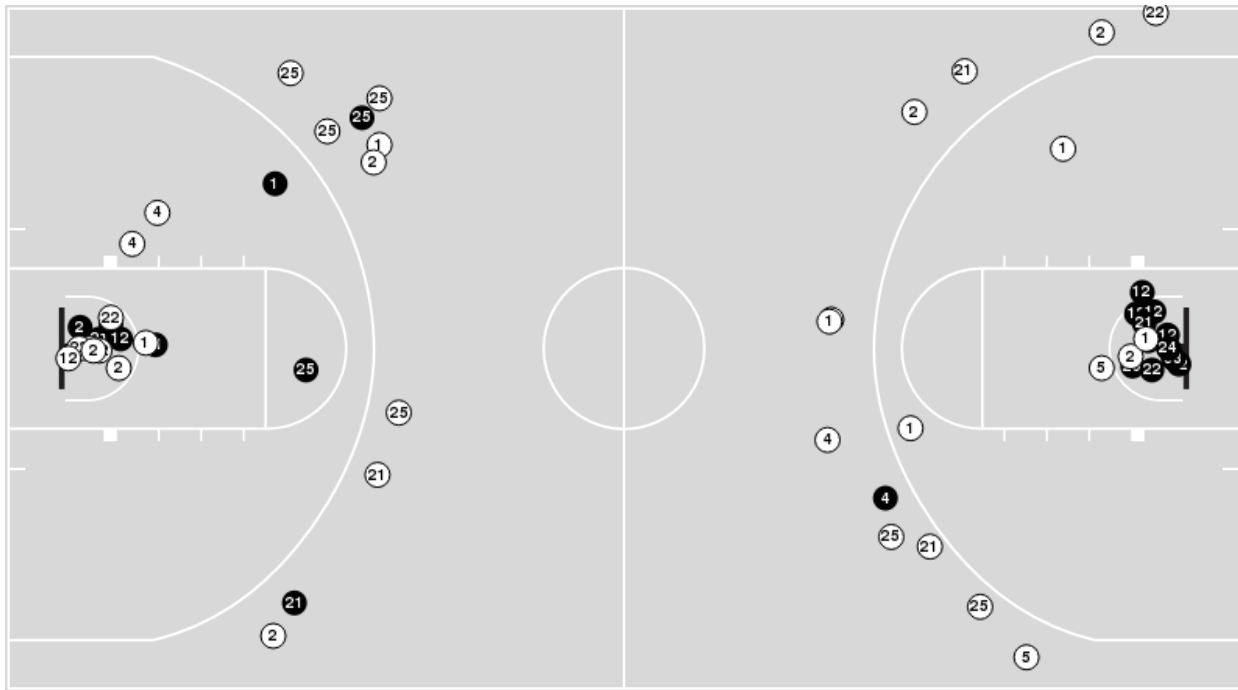

Blow Up Chart

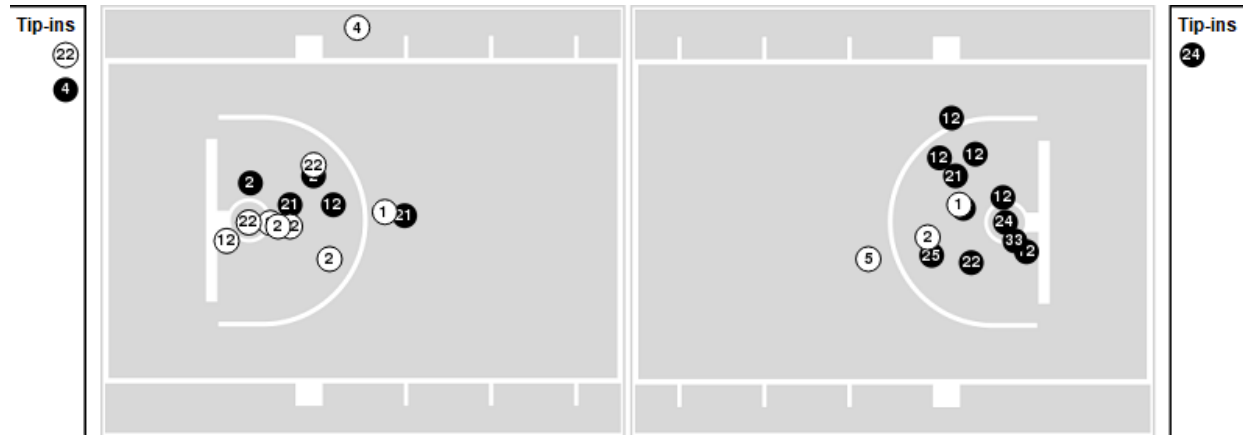

● Made ○ Missed N - Player Number

Northern Ariz.	M/A	%
Field Goals	22/56	39
2 Points	19/34	56
3 Points	3/22	14
Free Throws	15/22	68

Northern Ariz.	M/A	%
Points in the Paint	34 (17 / 28)	61
Fast Break Points	10 (8/11)	73
Second Chance Points	14 (7/11)	64
Effective FG%	42	



Officials: Tim Bryant, Trevor Inouye, Jen Washo

Clemson

Lineup	Quarter On	Time On	Quarter Off	Time Off	Time on Court	Score	Score Diff	Reb	Stl	Tov	Ass	PPP
2- Bradford D/ 5- Robinson A/ 12- Hank H/ 22- Whitehorn R/ 24- Douglas A/	1	10:00	1	06:42	03:18	9-2	7	2	0	0	2	1.5306
0- Perpignan B/ 3- Elmore M/ 5- Robinson A/ 22- Whitehorn R/ 24- Douglas A/	1	06:42	1	05:33	01:09	2-3	-1	1	0	0	0	2.0000
0- Perpignan B/ 2- Bradford D/ 3- Elmore M/ 5- Robinson A/ 30- Ott M/	1	05:33	1	05:12	00:21	0-3	-3	0	0	0	0	0.0000
0- Perpignan B/ 2- Bradford D/ 3- Elmore M/ 12- Hank H/ 30- Ott M/	1	05:12	1	03:11	02:01	4-0	4	5	0	2	1	1.0000
2- Bradford D/ 5- Robinson A/ 12- Hank H/ 22- Whitehorn R/ 24- Douglas A/	1	03:11	1	01:06	02:05	7-0	7	2	1	0	1	2.0349
2- Bradford D/ 12- Hank H/ 15- Gaines K/ 21- Inyang E/ 22- Whitehorn R/	1	01:06	1	00:33	00:32	0-3	-3	1	0	1	0	0.0000
0- Perpignan B/ 12- Hank H/ 15- Gaines K/ 21- Inyang E/ 22- Whitehorn R/	1	00:33	2	10:00	00:34	0-0	0	0	0	0	0	0.0000
0- Perpignan B/ 5- Robinson A/ 12- Hank H/ 15- Gaines K/ 22- Whitehorn R/	2	10:00	2	09:05	00:55	0-0	0	1	0	1	0	0.0000
0- Perpignan B/ 3- Elmore M/ 5- Robinson A/ 15- Gaines K/ 22- Whitehorn R/	2	09:05	2	08:11	00:54	0-1	-1	2	0	1	0	0.0000
0- Perpignan B/ 3- Elmore M/ 5- Robinson A/ 22- Whitehorn R/ 24- Douglas A/	2	08:11	2	08:11	00:00	0-0	0	0	0	0	0	0.0000
0- Perpignan B/ 3- Elmore M/ 5- Robinson A/ 24- Douglas A/ 30- Ott M/	2	08:11	2	06:38	01:33	2-4	-2	1	0	1	0	0.6667
3- Elmore M/ 5- Robinson A/ 22- Whitehorn R/ 24- Douglas A/ 30- Ott M/	2	06:38	2	06:18	00:20	0-2	-2	0	0	1	0	0.0000
3- Elmore M/ 12- Hank H/ 22- Whitehorn R/ 24- Douglas A/ 30- Ott M/	2	06:18	2	05:26	00:52	2-4	-2	0	0	0	0	1.0000
3- Elmore M/ 12- Hank H/ 15- Gaines K/ 22- Whitehorn R/ 24- Douglas A/	2	05:26	2	05:05	00:21	0-0	0	2	0	1	0	0.0000
3- Elmore M/ 15- Gaines K/ 21- Inyang E/ 22- Whitehorn R/ 24- Douglas A/	2	05:05	2	03:52	01:13	0-0	0	1	1	1	0	0.0000
2- Bradford D/ 3- Elmore M/ 5- Robinson A/ 22- Whitehorn R/ 24- Douglas A/	2	03:52	2	02:46	01:06	2-4	-2	2	0	0	1	2.0000
0- Perpignan B/ 2- Bradford D/ 3- Elmore M/ 5- Robinson A/ 22- Whitehorn R/	2	02:46	2	01:44	01:02	2-2	0	0	1	2	0	0.6944
2- Bradford D/ 3- Elmore M/ 5- Robinson A/ 22- Whitehorn R/ 24- Douglas A/	2	01:44	2	00:50	00:54	2-2	0	0	0	1	0	1.0000
3- Elmore M/ 5- Robinson A/ 15- Gaines K/ 22- Whitehorn R/ 24- Douglas A/	2	00:50	3	10:00	00:50	4-0	4	1	1	0	0	2.0000
0- Perpignan B/ 5- Robinson A/ 12- Hank H/ 22- Whitehorn R/ 24- Douglas A/	3	10:00	3	08:21	01:39	3-2	1	2	1	2	0	0.7732
0- Perpignan B/ 3- Elmore M/ 12- Hank H/ 22- Whitehorn R/ 24- Douglas A/	3	08:21	3	07:06	01:15	2-4	-2	1	0	0	0	2.0000
0- Perpignan B/ 3- Elmore M/ 12- Hank H/ 15- Gaines K/ 22- Whitehorn R/	3	07:06	3	05:10	01:56	7-3	4	2	1	0	2	1.8041
0- Perpignan B/ 3- Elmore M/ 15- Gaines K/ 24- Douglas A/ 30- Ott M/	3	05:10	3	04:54	00:16	1-1	0	0	0	0	0	1.1364
2- Bradford D/ 3- Elmore M/ 5- Robinson A/ 22- Whitehorn R/ 24- Douglas A/	3	04:54	3	04:20	00:34	0-0	0	1	0	0	0	0.0000
2- Bradford D/ 5- Robinson A/ 12- Hank H/ 22- Whitehorn R/ 24- Douglas A/	3	04:20	3	00:37	03:43	11-3	8	3	2	1	0	1.1803
2- Bradford D/ 5- Robinson A/ 12- Hank H/ 15- Gaines K/ 30- Ott M/	3	00:37	4	10:00	00:37	1-0	1	0	0	0	0	0.5319
5- Robinson A/ 12- Hank H/ 15- Gaines K/ 24- Douglas A/ 30- Ott M/	4	10:00	4	08:19	01:41	4-2	2	1	1	1	1	1.0000
5- Robinson A/ 12- Hank H/ 22- Whitehorn R/ 24- Douglas A/ 30- Ott M/	4	08:19	4	08:12	00:07	0-0	0	0	0	0	0	0.0000
2- Bradford D/ 5- Robinson A/ 22- Whitehorn R/ 24- Douglas A/ 30- Ott M/	4	08:12	4	07:18	00:54	2-2	0	0	1	0	0	2.0000
0- Perpignan B/ 2- Bradford D/ 5- Robinson A/ 22- Whitehorn R/ 30- Ott M/	4	07:18	4	06:19	00:59	0-4	-4	0	0	1	0	0.0000
0- Perpignan B/ 2- Bradford D/ 5- Robinson A/ 12- Hank H/ 22- Whitehorn R/	4	06:19	4	04:19	02:00	6-2	4	3	0	0	2	2.0000
0- Perpignan B/ 2- Bradford D/ 3- Elmore M/ 5- Robinson A/ 22- Whitehorn R/	4	04:19	4	04:19	00:00	2-0	2	0	0	0	0	2.2727
0- Perpignan B/ 3- Elmore M/ 5- Robinson A/ 22- Whitehorn R/ 24- Douglas A/	4	04:19	4	02:40	01:39	2-2	0	1	1	1	0	1.0000
3- Elmore M/ 4- Hipp W/ 5- Robinson A/ 24- Douglas A/ 30- Ott M/	4	02:40	4	02:34	00:06	0-0	0	0	0	1	0	0.0000
3- Elmore M/ 4- Hipp W/ 21- Inyang E/ 24- Douglas A/ 30- Ott M/	4	02:34	4	02:16	00:18	0-0	0	0	0	0	0	0.0000
2- Bradford D/ 3- Elmore M/ 4- Hipp W/ 21- Inyang E/ 30- Ott M/	4	02:16	4	00:00	02:16	3-7	-4	3	0	0	0	0.6757



Officials: Tim Bryant, Trevor Inouye, Jen Washo

Northern Ariz.

Lineup	Quarter On	Time On	Quarter Off	Time Off	Time on Court	Score	Score Diff	Reb	Stl	Tov	Ass	PPP
1- Schenck R/ 2- Moran N/ 12- Glancey S/ 21- Rodabaugh E/ 25- Oltrogge M/	1	10:00	1	05:33	04:27	5-11	-6	3	0	2	2	0.8333
1- Schenck R/ 21- Rodabaugh E/ 22- Moran O/ 25- Oltrogge M/ 45- Jaiteh F/	1	05:33	1	03:11	02:22	3-4	-1	1	2	2	0	0.7500
1- Schenck R/ 21- Rodabaugh E/ 22- Moran O/ 25- Oltrogge M/ 33- Neverson S/	1	03:11	1	01:06	02:05	0-7	-7	2	0	3	0	0.0000
1- Schenck R/ 2- Moran N/ 22- Moran O/ 25- Oltrogge M/ 33- Neverson S/	1	01:06	2	10:00	01:06	3-0	3	2	0	0	0	1.2931
1- Schenck R/ 2- Moran N/ 12- Glancey S/ 22- Moran O/ 25- Oltrogge M/	2	10:00	2	08:11	01:49	1-0	1	2	0	0	0	0.2577
1- Schenck R/ 2- Moran N/ 12- Glancey S/ 21- Rodabaugh E/ 22- Moran O/	2	08:11	2	06:38	01:33	4-2	2	1	0	0	1	1.3333
1- Schenck R/ 4- McMorris M/ 12- Glancey S/ 21- Rodabaugh E/ 22- Moran O/	2	06:38	2	04:40	01:58	6-2	4	2	1	0	1	1.3889
1- Schenck R/ 2- Moran N/ 4- McMorris M/ 21- Rodabaugh E/ 45- Jaiteh F/	2	04:40	2	04:30	00:10	0-0	0	1	0	1	0	0.0000
1- Schenck R/ 2- Moran N/ 21- Rodabaugh E/ 25- Oltrogge M/ 45- Jaiteh F/	2	04:30	2	02:18	02:12	4-4	0	1	0	2	0	0.8197
2- Moran N/ 4- McMorris M/ 21- Rodabaugh E/ 25- Oltrogge M/ 45- Jaiteh F/	2	02:18	2	01:44	00:34	2-0	2	0	0	0	0	2.2727
2- Moran N/ 4- McMorris M/ 12- Glancey S/ 21- Rodabaugh E/ 25- Oltrogge M/	2	01:44	3	10:00	01:44	2-6	-4	2	0	1	1	0.6667
1- Schenck R/ 2- Moran N/ 12- Glancey S/ 21- Rodabaugh E/ 25- Oltrogge M/	3	10:00	3	05:10	04:50	9-12	-3	1	1	2	3	0.9221
1- Schenck R/ 2- Moran N/ 12- Glancey S/ 22- Moran O/ 25- Oltrogge M/	3	05:10	3	05:10	00:00	1-0	1	0	0	0	0	2.2727
1- Schenck R/ 2- Moran N/ 22- Moran O/ 25- Oltrogge M/ 45- Jaiteh F/	3	05:10	3	03:22	01:48	1-6	-5	2	0	3	0	0.2577
1- Schenck R/ 2- Moran N/ 4- McMorris M/ 21- Rodabaugh E/ 45- Jaiteh F/	3	03:22	3	03:08	00:14	0-2	-2	0	0	0	0	0.0000
1- Schenck R/ 2- Moran N/ 4- McMorris M/ 12- Glancey S/ 21- Rodabaugh E/	3	03:08	3	00:37	02:31	2-4	-2	3	0	3	1	0.3333
1- Schenck R/ 4- McMorris M/ 12- Glancey S/ 21- Rodabaugh E/ 22- Moran O/	3	00:37	4	10:00	00:37	0-1	-1	0	0	1	0	0.0000
1- Schenck R/ 12- Glancey S/ 21- Rodabaugh E/ 22- Moran O/ 25- Oltrogge M/	4	10:00	4	04:19	05:41	10-14	-4	4	2	2	3	0.9690
1- Schenck R/ 4- McMorris M/ 12- Glancey S/ 21- Rodabaugh E/ 25- Oltrogge M/	4	04:19	4	03:35	00:44	0-2	-2	1	0	1	0	0.0000
1- Schenck R/ 4- McMorris M/ 21- Rodabaugh E/ 25- Oltrogge M/ 33- Neverson S/	4	03:35	4	02:40	00:55	2-0	2	0	1	0	0	1.0000
4- McMorris M/ 5- Feldman T/ 21- Rodabaugh E/ 24- Ramesh S/ 33- Neverson S/	4	02:40	4	02:33	00:07	0-0	0	0	0	0	0	0.0000
4- McMorris M/ 5- Feldman T/ 22- Moran O/ 24- Ramesh S/ 33- Neverson S/	4	02:33	4	00:00	02:33	7-3	4	4	0	0	1	1.4000



Clemson at Northern Ariz.

11/26/22 UVI Sports and Fitness Center, Charlotte Amalie West
2022-23 Women's Basketball

Game Time: 6:45 PM
Game Duration: 2:06

Officials: Tim Bryant, Trevor Inouye, Jen Washo

Clemson

Lineup	Time	Score	Score Diff	Pts/Min	Reb	Stl	Tov	Ass	PPP
2- Bradford D/ 5- Robinson A/ 12- Hank H/ 22- Whitehorn R/ 24- Douglas A/	09:06	27-5	22	2.9670	7	3	1	3	1.4485
0- Perpignan B/ 3- Elmore M/ 5- Robinson A/ 22- Whitehorn R/ 24- Douglas A/	02:48	4-5	-1	1.4286	2	1	1	0	1.3333
2- Bradford D/ 3- Elmore M/ 5- Robinson A/ 22- Whitehorn R/ 24- Douglas A/	02:34	4-6	-2	1.5584	3	0	1	1	1.0000
2- Bradford D/ 3- Elmore M/ 4- Hipp W/ 21- Inyang E/ 30- Ott M/	02:16	3-7	-4	1.3235	3	0	0	0	0.6757
0- Perpignan B/ 2- Bradford D/ 3- Elmore M/ 12- Hank H/ 30- Ott M/	02:01	4-0	4	1.9835	5	0	2	1	1.0000
0- Perpignan B/ 2- Bradford D/ 5- Robinson A/ 12- Hank H/ 22- Whitehorn R/	02:00	6-2	4	3.0000	3	0	0	2	2.0000
0- Perpignan B/ 3- Elmore M/ 12- Hank H/ 15- Gaines K/ 22- Whitehorn R/	01:56	7-3	4	3.6207	2	1	0	2	1.8041
5- Robinson A/ 12- Hank H/ 15- Gaines K/ 24- Douglas A/ 30- Ott M/	01:41	4-2	2	2.3762	1	1	1	1	1.0000
0- Perpignan B/ 5- Robinson A/ 12- Hank H/ 22- Whitehorn R/ 24- Douglas A/	01:39	3-2	1	1.8182	2	1	2	0	0.7732
0- Perpignan B/ 3- Elmore M/ 5- Robinson A/ 24- Douglas A/ 30- Ott M/	01:33	2-4	-2	1.2903	1	0	1	0	0.6667
0- Perpignan B/ 3- Elmore M/ 12- Hank H/ 22- Whitehorn R/ 24- Douglas A/	01:15	2-4	-2	1.6000	1	0	0	0	2.0000
3- Elmore M/ 15- Gaines K/ 21- Inyang E/ 22- Whitehorn R/ 24- Douglas A/	01:13	0-0	0	0.0000	1	1	1	0	0.0000
0- Perpignan B/ 2- Bradford D/ 3- Elmore M/ 5- Robinson A/ 22- Whitehorn R/	01:02	4-2	2	3.8710	0	1	2	0	1.0638
0- Perpignan B/ 2- Bradford D/ 5- Robinson A/ 22- Whitehorn R/ 30- Ott M/	00:59	0-4	-4	0.0000	0	0	1	0	0.0000
0- Perpignan B/ 5- Robinson A/ 12- Hank H/ 15- Gaines K/ 22- Whitehorn R/	00:55	0-0	0	0.0000	1	0	1	0	0.0000
0- Perpignan B/ 3- Elmore M/ 5- Robinson A/ 15- Gaines K/ 22- Whitehorn R/	00:54	0-1	-1	0.0000	2	0	1	0	0.0000
2- Bradford D/ 5- Robinson A/ 22- Whitehorn R/ 24- Douglas A/ 30- Ott M/	00:54	2-2	0	2.2222	0	1	0	0	2.0000
3- Elmore M/ 12- Hank H/ 22- Whitehorn R/ 24- Douglas A/ 30- Ott M/	00:52	2-4	-2	2.3077	0	0	0	0	1.0000
3- Elmore M/ 5- Robinson A/ 15- Gaines K/ 22- Whitehorn R/ 24- Douglas A/	00:50	4-0	4	4.8000	1	1	0	0	2.0000
2- Bradford D/ 5- Robinson A/ 12- Hank H/ 15- Gaines K/ 30- Ott M/	00:37	1-0	1	1.6216	0	0	0	0	0.5319
0- Perpignan B/ 12- Hank H/ 15- Gaines K/ 21- Inyang E/ 22- Whitehorn R/	00:34	0-0	0	0.0000	0	0	0	0	0.0000
2- Bradford D/ 12- Hank H/ 15- Gaines K/ 21- Inyang E/ 22- Whitehorn R/	00:32	0-3	-3	0.0000	1	0	1	0	0.0000
0- Perpignan B/ 2- Bradford D/ 3- Elmore M/ 5- Robinson A/ 30- Ott M/	00:21	0-3	-3	0.0000	0	0	0	0	0.0000
3- Elmore M/ 12- Hank H/ 15- Gaines K/ 22- Whitehorn R/ 24- Douglas A/	00:21	0-0	0	0.0000	2	0	1	0	0.0000
3- Elmore M/ 5- Robinson A/ 22- Whitehorn R/ 24- Douglas A/ 30- Ott M/	00:20	0-2	-2	0.0000	0	0	1	0	0.0000
3- Elmore M/ 4- Hipp W/ 21- Inyang E/ 24- Douglas A/ 30- Ott M/	00:18	0-0	0	0.0000	0	0	0	0	0.0000
0- Perpignan B/ 3- Elmore M/ 15- Gaines K/ 24- Douglas A/ 30- Ott M/	00:16	1-1	0	3.7500	0	0	0	0	1.1364
5- Robinson A/ 12- Hank H/ 22- Whitehorn R/ 24- Douglas A/ 30- Ott M/	00:07	0-0	0	0.0000	0	0	0	0	0.0000
3- Elmore M/ 4- Hipp W/ 5- Robinson A/ 24- Douglas A/ 30- Ott M/	00:06	0-0	0	0.0000	0	0	1	0	0.0000



Clemson at Northern Ariz.

11/26/22 UVI Sports and Fitness Center, Charlotte Amalie West
2022-23 Women's Basketball

Game Time: 6:45 PM
Game Duration: 2:06

Officials: Tim Bryant, Trevor Inouye, Jen Washo

Northern Ariz.

Lineup	Time	Score	Score Diff	Pts/Min	Reb	Stl	Tov	Ass	PPP
1- Schenck R/ 2- Moran N/ 12- Glancey S/ 21- Rodabaugh E/ 25- Oltrogge M/	09:17	14-23	-9	1.5081	4	1	4	5	0.8883
1- Schenck R/ 12- Glancey S/ 21- Rodabaugh E/ 22- Moran O/ 25- Oltrogge M/	05:41	10-14	-4	1.7595	4	2	2	3	0.9690
1- Schenck R/ 4- McMorris M/ 12- Glancey S/ 21- Rodabaugh E/ 22- Moran O/	02:35	6-3	3	2.3226	2	1	1	1	1.1278
4- McMorris M/ 5- Feldman T/ 22- Moran O/ 24- Ramesh S/ 33- Neverson S/	02:33	7-3	4	2.7451	4	0	0	1	1.4000
1- Schenck R/ 2- Moran N/ 4- McMorris M/ 12- Glancey S/ 21- Rodabaugh E/	02:31	2-4	-2	0.7947	3	0	3	1	0.3333
1- Schenck R/ 21- Rodabaugh E/ 22- Moran O/ 25- Oltrogge M/ 45- Jaiteh F/	02:22	3-4	-1	1.2676	1	2	2	0	0.7500
1- Schenck R/ 2- Moran N/ 21- Rodabaugh E/ 25- Oltrogge M/ 45- Jaiteh F/	02:12	4-4	0	1.8182	1	0	2	0	0.8197
1- Schenck R/ 21- Rodabaugh E/ 22- Moran O/ 25- Oltrogge M/ 33- Neverson S/	02:05	0-7	-7	0.0000	2	0	3	0	0.0000
1- Schenck R/ 2- Moran N/ 12- Glancey S/ 22- Moran O/ 25- Oltrogge M/	01:49	2-0	2	1.1009	2	0	0	0	0.4630
1- Schenck R/ 2- Moran N/ 22- Moran O/ 25- Oltrogge M/ 45- Jaiteh F/	01:48	1-6	-5	0.5556	2	0	3	0	0.2577
2- Moran N/ 4- McMorris M/ 12- Glancey S/ 21- Rodabaugh E/ 25- Oltrogge M/	01:44	2-6	-4	1.1538	2	0	1	1	0.6667
1- Schenck R/ 2- Moran N/ 12- Glancey S/ 21- Rodabaugh E/ 22- Moran O/	01:33	4-2	2	2.5806	1	0	0	1	1.3333
1- Schenck R/ 2- Moran N/ 22- Moran O/ 25- Oltrogge M/ 33- Neverson S/	01:06	3-0	3	2.7273	2	0	0	0	1.2931
1- Schenck R/ 4- McMorris M/ 21- Rodabaugh E/ 25- Oltrogge M/ 33- Neverson S/	00:55	2-0	2	2.1818	0	1	0	0	1.0000
1- Schenck R/ 4- McMorris M/ 12- Glancey S/ 21- Rodabaugh E/ 25- Oltrogge M/	00:44	0-2	-2	0.0000	1	0	1	0	0.0000
2- Moran N/ 4- McMorris M/ 21- Rodabaugh E/ 25- Oltrogge M/ 45- Jaiteh F/	00:34	2-0	2	3.5294	0	0	0	0	2.2727
1- Schenck R/ 2- Moran N/ 4- McMorris M/ 21- Rodabaugh E/ 45- Jaiteh F/	00:24	0-2	-2	0.0000	1	0	1	0	0.0000
4- McMorris M/ 5- Feldman T/ 21- Rodabaugh E/ 24- Ramesh S/ 33- Neverson S/	00:07	0-0	0	0.0000	0	0	0	0	0.0000