



Officials: Daryl Humphrey, Chad Tucker, Danielle Jackson

Clemson - 84

Record: 5-3

NO.	Name	F	Min	FG			Rebounds			Fouls		TP	AS	TO	ST	Blocks		+/-
				M-A	M-A	M-A	OR	DR	TOT	PF	FD					BS	BA	
5	Amari Robinson	F	18:09	6-11	0-1	1-1	5	4	9	3	2	13	4	1	0	0	0	25
12	Hannah Hank	C	21:14	2-7	1-3	0-0	2	5	7	0	1	5	0	1	0	1	1	34
2	Daisha Bradford	G	25:38	5-12	1-2	2-2	3	4	7	2	2	13	4	1	3	1	2	34
22	Ruby Whitehorn	G	21:44	3-11	0-1	4-4	1	2	3	2	2	10	1	0	2	0	1	21
24	Ale'Jah Douglas	G	15:47	6-11	0-2	2-4	2	4	6	2	3	14	0	2	2	0	0	30
0	Brie Perpignan		21:21	6-10	0-1	2-3	2	0	2	1	3	14	2	0	1	0	1	31
3	MaKayla Elmore		19:04	1-5	0-3	0-0	2	3	5	2	1	2	0	1	1	3	1	27
15	Kionna Gaines		11:54	1-4	0-0	0-0	0	2	2	0	0	2	0	1	2	0	0	8
30	Madi Ott		18:29	3-5	2-4	0-0	0	0	0	1	1	8	0	0	1	0	0	18
21	Eno Inyang		04:47	0-0	0-0	0-0	1	0	1	2	0	0	0	1	0	0	0	14
4	Weronika Hipp		11:51	0-2	0-2	0-0	0	1	1	0	0	0	4	0	1	0	0	16
11	Tadassa Brown		07:55	1-1	0-0	1-2	0	4	4	2	2	3	0	2	1	2	0	2
1	Taylor Thompson		02:07	0-0	0-0	0-0	0	0	0	0	0	0	0	0	0	0	0	5
Team							2	3	5			0		0				
Totals				34-79	4-19	12-16	20	32	52	17	17	84	15	10	14	7	6	53

Shooting By Period		
1st FG%	7-16	43.8%
3PT%	0-2	0.0%
FT%	4-4	100%
2nd FG%	12-27	44.4%
3PT%	3-9	33.3%
FT%	2-2	100%
3rd FG%	9-21	42.9%
3PT%	0-4	0.0%
FT%	3-6	50%
4th FG%	6-15	40.0%
3PT%	1-4	25.0%
FT%	3-4	75%
GM FG%	34-79	43.0%
3PT%	4-19	21.1%
FT%	12-16	75.0%

Dead Ball Rebounds: 2, 0

Technical Fouls::NONE

Charleston So. - 31

Record: 2-6

NO.	Name	F	Min	FG			Rebounds			Fouls		TP	AS	TO	ST	Blocks		+/-
				M-A	M-A	M-A	OR	DR	TOT	PF	FD					BS	BA	
20	Madison Adamson	F	19:45	0-3	0-0	0-0	2	2	4	1	1	0	0	2	1	0	0	-31
22	Saniya Jones	F	23:31	3-5	0-0	1-4	4	9	13	4	5	7	0	2	0	3	0	-25
3	Jazmine Jackson	G	21:30	1-8	0-3	1-2	0	3	3	2	2	3	2	3	1	0	2	-23
5	Sha'Mya Leigh	G	25:25	2-9	1-6	0-0	0	0	0	1	0	5	0	5	1	1	0	-42
23	Tori Gittens	G	30:40	2-6	1-4	0-0	2	0	2	3	0	5	0	0	0	0	0	-37
1	Catherine Alben		10:31	2-6	0-1	3-4	3	1	4	1	4	7	0	4	0	0	0	-14
33	Kennedi Jackson		14:18	0-3	0-0	2-2	1	4	5	1	3	2	0	3	0	2	1	-27
11	Alba Garcia-Valcarcel Bezos		07:30	0-2	0-2	0-0	0	1	1	1	1	0	0	1	0	0	0	-4
12	Zaire Hicks		10:12	0-3	0-2	0-0	0	0	0	0	1	0	1	3	0	0	1	-20
13	Carleigh Andrews		19:57	1-9	0-2	0-0	2	1	3	1	0	2	1	2	1	0	3	-28
10	Kajsa Ahlberg		16:41	0-4	0-3	0-0	1	2	3	2	0	0	0	2	0	0	0	-14
Team							2	4	6			0		1				
Totals				11-58	2-23	7-12	17	27	44	17	17	31	4	28	4	6	7	-53

Shooting By Period		
1st FG%	3-15	20.0%
3PT%	1-5	20.0%
FT%	0-0	0%
2nd FG%	1-10	10.0%
3PT%	0-5	0.0%
FT%	3-4	75%
3rd FG%	3-13	23.1%
3PT%	0-5	0.0%
FT%	4-6	66.7%
4th FG%	4-20	20.0%
3PT%	1-8	12.5%
FT%	0-2	0%
GM FG%	11-58	19.0%
3PT%	2-23	8.7%
FT%	7-12	58.3%

Dead Ball Rebounds: 3, 0

Technical Fouls::NONE

	CU	CSU
Biggest lead	53 (4 th 5:44)	0 (1 st 10:00)
Best Scoring Run	10 (2 nd 8:12)	5 (4 th 5:00)
Lead Changes	0	
Times Tied	0	
Time with Lead	39:44	00:00

	CU	CSU
Points from		
Turnovers	31	4
Paint	54	16
Second Chance	21	4
Fast Breaks	29	0
Bench	29	11

	Period by Period Scoring				
	1st	2nd	3rd	4th	TOT
CU	18	29	21	16	84
CSU	7	5	10	9	31



Period 1

Quarter Starters:

CSU	3 Jackson J	5 Leigh S	20 Adamson M	22 Jones S	23 Gittens T
CU	2 Bradford D	5 Robinson A	12 Hank H	22 Whitehorn R	24 Douglas A

Game Time	CSU	Score	Diff	CU
10:00	22 JONES S jumpball lost			12 HANK H jumpball won
09:44		0-2	-2	24 DOUGLAS A 2pt FG in the paint, driving layup made (2)
09:33	20 ADAMSON M turnover bad pass (1)			
09:22		0-4	-4	24 DOUGLAS A 2pt FG from turnover outside the paint, jump shot made (4)
09:05	20 ADAMSON M 2pt FG in the paint, driving layup missed			
09:03				5 ROBINSON A defensive rebound (1)
08:51	5 LEIGH S steal (1)			5 ROBINSON A turnover bad pass (1)
08:47	5 LEIGH S turnover lost ball (1)			
08:35	jump ball situation			
08:35	3 JACKSON J steal (1)			24 DOUGLAS A turnover lost ball (1)
08:17	22 JONES S 2pt FG from turnover in the paint, layup made (2)	2-4	-2	
08:17	3 JACKSON J assist (1)			
08:14	3 JACKSON J foul personal (1 - 1)			24 DOUGLAS A foul drawn (1)
08:04		2-6	-4	22 WHITEHORN R 2pt FG in the paint, layup made (2)
08:04				5 ROBINSON A assist (1)
07:48	20 ADAMSON M turnover bad pass (2)			24 DOUGLAS A steal (1)
07:43		2-8	-6	12 HANK H 2pt FG fast break from turnover in the paint, layup made (2)
07:43				5 ROBINSON A assist (2)
07:19	5 LEIGH S 3pt FG , jump shot made (3)	5-8	-3	
06:58				5 ROBINSON A 3pt FG , jump shot missed
06:56				24 DOUGLAS A offensive rebound (1)
06:54	3 JACKSON J foul shooting (2 - 2)			2 BRADFORD D foul drawn (1)
06:54	3 JACKSON J substitution out			
06:54	1 ALBEN C substitution in			
06:54				24 DOUGLAS A substitution out
06:54				0 PERPIGNAN B substitution in
06:54		5-9	-4	2 BRADFORD D free throw 1 - 2 made (1)
06:54		5-10	-5	2 BRADFORD D free throw 2 - 2 made (2)
06:54				2 BRADFORD D substitution out
06:54				5 ROBINSON A substitution out
06:54				3 ELMORE M substitution in
06:54				15 GAINES K substitution in
06:33	23 GITTENS T 3pt FG , jump shot missed			
06:30				12 HANK H defensive rebound (1)
06:21				0 PERPIGNAN B 2pt FG in the paint, layup missed
06:19	22 JONES S defensive rebound (1)			
06:01	22 JONES S 2pt FG in the paint, layup missed			
05:59	1 ALBEN C offensive rebound (1)			
05:58	1 ALBEN C 2pt FG second chance in the paint, layup missed			
05:56	1 ALBEN C offensive rebound (2)			
05:55	1 ALBEN C 2pt FG second chance in the paint, layup missed			
05:53				12 HANK H defensive rebound (2)



Clemson at Charleston So.

12/01/22 CSU Field House, Charleston
2022-23 Women's Basketball

Game Time: 6:00 PM
Game Duration: 1:49
Attendance: 602

Officials: Daryl Humphrey, Chad Tucker, Danielle Jackson

Game Time	CSU	Score	Diff	CU
05:40				22 WHITEHORN R 2pt FG in the paint, layup missed
05:38	22 JONES S defensive rebound (2)			
05:21	5 LEIGH S 2pt FG outside the paint, jump shot missed			
05:20	22 JONES S offensive rebound (3)			
05:06	jump ball situation			
05:06	1 ALBEN C turnover lost ball (1)			3 ELMORE M steal (1)
05:06	22 JONES S substitution out			
05:06	33 JACKSON K substitution in			
05:06				12 HANK H substitution out
05:06				22 WHITEHORN R substitution out
05:06				5 ROBINSON A substitution in
05:06				30 OTT M substitution in
04:50	1 ALBEN C foul personal (1 - 3)			0 PERPIGNAN B foul drawn (1)
04:50	Timeout media			
04:50	23 GITTENS T substitution out			
04:50	11 GARCIA-VALCARCEL BEZOS A substitution in			
04:50				0 PERPIGNAN B substitution out
04:50				24 DOUGLAS A substitution in
04:40				5 ROBINSON A 2pt FG from turnover in the paint, layup missed
04:37	33 JACKSON K defensive rebound (1)			
04:30	1 ALBEN C foul drawn (1)			24 DOUGLAS A foul personal (1 - 1)
04:08	33 JACKSON K 2pt FG in the paint, jump shot missed			
04:08				5 ROBINSON A defensive rebound (2)
03:51				24 DOUGLAS A 2pt FG outside the paint, jump shot missed
03:49	1 ALBEN C defensive rebound (3)			
03:49	1 ALBEN C foul drawn (2)			24 DOUGLAS A foul personal (2 - 2)
03:49				15 GAINES K substitution out
03:49				24 DOUGLAS A substitution out
03:49				0 PERPIGNAN B substitution in
03:49				2 BRADFORD D substitution in
03:49	1 ALBEN C substitution out			
03:49	12 HICKS Z substitution in			
03:30	33 JACKSON K 2pt FG in the paint, layup blocked			
03:30				3 ELMORE M block (1)
03:30	offensive rebound (8)			
03:27	11 GARCIA-VALCARCEL BEZOS A 3pt FG second chance, jump shot missed			
03:24				5 ROBINSON A defensive rebound (3)
03:10				0 PERPIGNAN B 3pt FG , jump shot missed
03:05				5 ROBINSON A offensive rebound (4)
03:04		5-12	-7	5 ROBINSON A 2pt FG second chance in the paint, layup made (2)
02:50	33 JACKSON K foul offensive (1 - 4)			30 OTT M foul drawn (1)
02:50	33 JACKSON K turnover offensive (1)			
02:36				5 ROBINSON A 2pt FG from turnover outside the paint, jump shot missed
02:35	20 ADAMSON M defensive rebound (1)			
02:35	20 ADAMSON M foul drawn (1)			3 ELMORE M foul personal (1 - 3)
02:11	5 LEIGH S 3pt FG , jump shot missed			
02:07				2 BRADFORD D defensive rebound (1)



Clemson at Charleston So.

12/01/22 CSU Field House, Charleston
2022-23 Women's Basketball

Game Time: 6:00 PM
Game Duration: 1:49
Attendance: 602

Officials: Daryl Humphrey, Chad Tucker, Danielle Jackson

Game Time	CSU	Score	Diff	CU
02:01	20 ADAMSON M steal (1)			2 BRADFORD D turnover bad pass (1)
01:56	5 LEIGH S 3pt FG from turnover, jump shot missed			
01:52				defensive rebound (9)
01:52	33 JACKSON K substitution out			
01:52	22 JONES S substitution in			
01:52				3 ELMORE M substitution out
01:52				30 OTT M substitution out
01:52				12 HANK H substitution in
01:52				22 WHITEHORN R substitution in
01:33				5 ROBINSON A 2pt FG in the paint, layup missed
01:32	defensive rebound (10)			
01:31	11 GARCIA-VALCARCEL BEZOS A turnover travel (1)			
01:31	11 GARCIA-VALCARCEL BEZOS A substitution out			
01:31	3 JACKSON J substitution in			
01:19		5-14	-9	5 ROBINSON A 2pt FG from turnover in the paint, layup made (4)
01:01	5 LEIGH S turnover bad pass (2)			2 BRADFORD D steal (1)
01:01	3 JACKSON J substitution out			
01:01	13 ANDREWS C substitution in			
01:01				5 ROBINSON A substitution out
01:01				21 INYANG E substitution in
00:45				2 BRADFORD D 2pt FG from turnover in the paint, jump shot missed
00:31	22 JONES S defensive rebound (4)			
00:30	12 HICKS Z 2pt FG outside the paint, jump shot blocked			
00:30				2 BRADFORD D block (1)
00:28				22 WHITEHORN R defensive rebound (1)
00:28	5 LEIGH S foul shooting (1 - 5)			22 WHITEHORN R foul drawn (1)
00:28	20 ADAMSON M substitution out			
00:28	33 JACKSON K substitution in			
00:28		5-15	-10	22 WHITEHORN R free throw fast break 1 - 2 made (3)
00:28		5-16	-11	22 WHITEHORN R free throw fast break 2 - 2 made (4)
00:20	jump ball situation			
00:20				21 INYANG E substitution out
00:20				3 ELMORE M substitution in
00:20	5 LEIGH S substitution out			
00:20	23 GITTENS T substitution in			
00:17	33 JACKSON K foul drawn (1)			22 WHITEHORN R foul personal (1 - 4)
00:06	22 JONES S 2pt FG in the paint, layup made (4)	7-16	-9	
00:06	12 HICKS Z assist (1)			
00:00		7-18	-11	0 PERPIGNAN B 2pt FG fast break in the paint, layup made (2)
END OF PERIOD				
CSU 7-18 CU				



Clemson at Charleston So.

12/01/22 CSU Field House, Charleston
2022-23 Women's Basketball

Game Time: 6:00 PM
Game Duration: 1:49
Attendance: 602

Officials: Daryl Humphrey, Chad Tucker, Danielle Jackson

Clemson - 18

NO.	Name	F/C	Min	FG			Rebounds			Fouls		TP	AS	TO	ST	Blocks		+/-	
				M-A	M-A	M-A	OR	DR	TOT	PF	FD					BS	BA		
5	Amari Robinson	F	07:11	2-6	0-1	0-0	1	3	4	0	0	4	2	1	0	0	0	9	
12	Hannah Hank	C	06:46	1-1	0-0	0-0	0	2	2	0	0	2	0	0	0	0	0	9	
2	Daisha Bradford	G	06:55	0-1	0-0	2-2	0	1	1	0	1	2	0	1	1	1	0	11	
22	Ruby Whitehorn	G	06:46	1-2	0-0	2-2	0	1	1	1	1	4	0	0	0	0	0	9	
24	Ale'Jah Douglas	G	04:07	2-3	0-0	0-0	1	0	1	2	1	4	0	1	1	0	0	3	
0	Brie Perpignan		05:53	1-3	0-1	0-0	0	0	0	0	1	2	0	0	0	0	0	8	
3	MaKayla Elmore		05:22	0-0	0-0	0-0	0	0	0	1	0	0	0	0	1	1	0	2	
15	Kionna Gaines		03:05	0-0	0-0	0-0	0	0	0	0	0	0	0	0	0	0	0	0	
30	Madi Ott		03:14	0-0	0-0	0-0	0	0	0	0	1	0	0	0	0	0	0	2	
21	Eno Inyang		00:41	0-0	0-0	0-0	0	0	0	0	0	0	0	0	0	0	0	2	
Team							0	1	1			0							
Totals				7-16	0-2	4-4	2	8	10	4	5	18	2	3	3	2	0		11

Shooting By Period		
1st FG%	7-16	43.8%
3PT%	0-2	0.0%
FT%	4-4	100%
GM FG%	7-16	43.8%
3PT%	0-2	0.0%
FT%	4-4	100.0%

Dead Ball Rebounds: 0, 0

Technical Fouls::NONE

Charleston So. - 7

NO.	Name	F/C	Min	FG			Rebounds			Fouls		TP	AS	TO	ST	Blocks		+/-	
				M-A	M-A	M-A	OR	DR	TOT	PF	FD					BS	BA		
20	Madison Adamson	F	09:32	0-1	0-0	0-0	0	1	1	0	1	0	0	2	1	0	0	-9	
22	Saniya Jones	F	06:46	2-3	0-0	0-0	1	3	4	0	0	4	0	0	0	0	0	-9	
3	Jazmine Jackson	G	03:36	0-0	0-0	0-0	0	0	0	2	0	0	1	0	1	0	0	-5	
5	Sha'Mya Leigh	G	09:40	1-4	1-3	0-0	0	0	0	1	0	3	0	2	1	0	0	-11	
23	Tori Gittens	G	05:30	0-1	0-1	0-0	0	0	0	0	0	0	0	0	0	0	0	-5	
1	Catherine Alben		03:05	0-2	0-0	0-0	2	1	3	1	2	0	0	1	0	0	0	-2	
33	Kennedi Jackson		03:42	0-2	0-0	0-0	0	1	1	1	1	0	0	1	0	0	1	-4	
11	Alba Garcia-Valcarcel Bezos		03:19	0-1	0-1	0-0	0	0	0	0	0	0	0	1	0	0	0	-2	
12	Zaire Hicks		03:49	0-1	0-0	0-0	0	0	0	0	0	0	1	0	0	0	1	-6	
13	Carleigh Andrews		01:01	0-0	0-0	0-0	0	0	0	0	0	0	0	0	0	0	0	-2	
Team							1	1	2			0							
Totals				3-15	1-5	0-0	4	7	11	5	4	7	2	7	3	0	2		-11

Shooting By Period		
1st FG%	3-15	20.0%
3PT%	1-5	20.0%
FT%	0-0	0%
GM FG%	3-15	20.0%
3PT%	1-5	20.0%
FT%	0-0	0.0%

Dead Ball Rebounds: 0, 0

Technical Fouls::NONE

	CU	CSU	Points from		Period by Period Scoring						
Biggest lead	11 (1 st 0:28)	0 (1 st 10:00)	CU	CSU							
Best Scoring Run	8(1 st 0:28)	3(1 st 7:19)	Turnovers	6	2	1st	2nd	3rd	4th	TOT	
Lead Changes	0		Paint	12	4	CU	18	29	21	16	84
Times Tied	0		Second Chance	4	0	CSU	7	5	10	9	31
Time with Lead	09:44	00:00	Fast Breaks	6	0						
			Bench	2	0						



Clemson at Charleston So.

12/01/22 CSU Field House, Charleston
2022-23 Women's Basketball

Officials: Daryl Humphrey, Chad Tucker, Danielle Jackson

Period 2

Quarter Starters:

CSU	1 Alben C	10 Ahlberg K	13 Andrews C	23 Gittens T	33 Jackson K
CU	0 Perpignan B	2 Bradford D	3 Elmore M	12 Hank H	22 Whitehorn R

Game Time	CSU	Score	Diff	CU
10:00	12 HICKS Z substitution out			
10:00	22 JONES S substitution out			
10:00	1 ALBEN C substitution in			
10:00	10 AHLBERG K substitution in			
09:43				0 PERPIGNAN B 2pt FG outside the paint, jump shot missed
09:39	33 JACKSON K defensive rebound (2)			
09:38	1 ALBEN C turnover travel (2)			
09:28				22 WHITEHORN R 2pt FG from turnover in the paint, driving layup missed
09:26				12 HANK H offensive rebound (3)
09:25				12 HANK H 2pt FG from turnover second chance in the paint, layup missed
09:25				3 ELMORE M offensive rebound (1)
09:25	23 GITTENS T foul personal (1 - 1)			3 ELMORE M foul drawn (1)
09:25	13 ANDREWS C substitution out			
09:25	5 LEIGH S substitution in			
09:25	10 AHLBERG K substitution out			
09:25	13 ANDREWS C substitution in			
09:20				22 WHITEHORN R 2pt FG from turnover second chance in the paint, layup missed
09:17				2 BRADFORD D offensive rebound (2)
09:16				12 HANK H 2pt FG from turnover second chance in the paint, jump shot missed
09:13				22 WHITEHORN R offensive rebound (2)
09:12		7-20	-13	22 WHITEHORN R 2pt FG from turnover second chance in the paint, layup made (6)
08:48	5 LEIGH S turnover bad pass (3)			
08:43		7-22	-15	0 PERPIGNAN B 2pt FG fast break from turnover in the paint, layup made (4)
08:43				2 BRADFORD D assist (1)
08:40	Timeout 30 Sec			
08:40	Timeout media			
08:40	13 ANDREWS C substitution out			
08:40	23 GITTENS T substitution out			
08:40	33 JACKSON K substitution out			
08:40	11 GARCIA-VALCARCEL BEZOS A substitution in			
08:40	20 ADAMSON M substitution in			
08:40	22 JONES S substitution in			
08:40				12 HANK H substitution out
08:40				5 ROBINSON A substitution in
08:39	1 ALBEN C turnover bad pass (3)			22 WHITEHORN R steal (1)
08:32		7-24	-17	2 BRADFORD D 2pt FG fast break from turnover in the paint, layup made (4)
08:32				22 WHITEHORN R assist (1)
08:22	1 ALBEN C turnover lost ball (4)			2 BRADFORD D steal (2)



Clemson at Charleston So.

12/01/22 CSU Field House, Charleston
2022-23 Women's Basketball

Game Time: 6:00 PM
Game Duration: 1:49
Attendance: 602

Officials: Daryl Humphrey, Chad Tucker, Danielle Jackson

Game Time	CSU	Score	Diff	CU
08:12		7-26	-19	3 ELMORE M 2pt FG from turnover in the paint, layup made (2)
08:12				2 BRADFORD D assist (2)
07:50	1 ALBEN C foul drawn (3)			2 BRADFORD D foul shooting (1 - 1)
07:50	1 ALBEN C free throw 1 - 2 made (1)	8-26	-18	
07:50	1 ALBEN C free throw 2 - 2 made (2)	9-26	-17	
07:50	1 ALBEN C substitution out			
07:50	12 HICKS Z substitution in			
07:40				22 WHITEHORN R 3pt FG , jump shot missed
07:37				2 BRADFORD D offensive rebound (3)
07:36				2 BRADFORD D 2pt FG second chance in the paint, layup missed
07:35	defensive rebound (13)			
07:23	turnover 10 sec back court (12)			
07:09				22 WHITEHORN R 2pt FG from turnover in the paint, layup missed
07:05	11 GARCIA-VALCARCEL BEZOS A defensive rebound (1)			
06:50	5 LEIGH S 2pt FG outside the paint, jump shot missed			
06:48	20 ADAMSON M offensive rebound (2)			
06:43	11 GARCIA-VALCARCEL BEZOS A 3pt FG second chance, jump shot missed			
06:40				5 ROBINSON A defensive rebound (5)
06:35	20 ADAMSON M foul shooting (1 - 2)			22 WHITEHORN R foul drawn (2)
06:35	11 GARCIA-VALCARCEL BEZOS A substitution out			
06:35	22 JONES S substitution out			
06:35	13 ANDREWS C substitution in			
06:35	33 JACKSON K substitution in			
06:35				2 BRADFORD D substitution out
06:35				3 ELMORE M substitution out
06:35				21 INYANG E substitution in
06:35				24 DOUGLAS A substitution in
06:35		9-27	-18	22 WHITEHORN R free throw fast break 1 - 2 made (7)
06:35		9-28	-19	22 WHITEHORN R free throw fast break 2 - 2 made (8)
06:35				22 WHITEHORN R substitution out
06:35				15 GAINES K substitution in
06:13	12 HICKS Z 3pt FG , jump shot missed			
06:09				15 GAINES K defensive rebound (1)
06:02		9-30	-21	24 DOUGLAS A 2pt FG in the paint, floating jump shot made (6)
05:47	12 HICKS Z turnover bad pass (1)			15 GAINES K steal (1)
05:43		9-32	-23	15 GAINES K 2pt FG fast break from turnover in the paint, layup made (2)
05:16	33 JACKSON K 2pt FG in the paint, layup missed			
05:14	20 ADAMSON M offensive rebound (3)			
05:13	20 ADAMSON M 2pt FG second chance in the paint, layup missed			
05:11				15 GAINES K defensive rebound (2)
05:10				15 GAINES K turnover lost ball (1)
05:10	12 HICKS Z substitution out			
05:10	13 ANDREWS C substitution out			
05:10	20 ADAMSON M substitution out			
05:10	1 ALBEN C substitution in			
05:10	10 AHLBERG K substitution in			



Clemson at Charleston So.

12/01/22 CSU Field House, Charleston
2022-23 Women's Basketball

Game Time: 6:00 PM
Game Duration: 1:49
Attendance: 602

Officials: Daryl Humphrey, Chad Tucker, Danielle Jackson

Game Time	CSU	Score	Diff	CU
05:10	23 GITTENS T substitution in			
05:10				0 PERPIGNAN B substitution out
05:10				5 ROBINSON A substitution out
05:10				15 GAINES K substitution out
05:10				2 BRADFORD D substitution in
05:10				12 HANK H substitution in
05:10				30 OTT M substitution in
04:59	5 LEIGH S turnover bad pass (4)			
04:49				12 HANK H 3pt FG from turnover, jump shot missed
04:45				21 INYANG E offensive rebound (1)
04:35				24 DOUGLAS A 3pt FG from turnover second chance, jump shot missed
04:31				24 DOUGLAS A offensive rebound (2)
04:22		9-34	-25	24 DOUGLAS A 2pt FG from turnover second chance in the paint, layup made (8)
04:16	Timeout 30 Sec			
03:57	10 AHLBERG K 3pt FG , jump shot missed			
03:54				12 HANK H defensive rebound (4)
03:49				24 DOUGLAS A 2pt FG in the paint, layup missed
03:48				offensive rebound (22)
03:47		9-36	-27	30 OTT M 2pt FG second chance outside the paint, hook shot made (2)
03:47				2 BRADFORD D assist (3)
03:38	1 ALBEN C foul drawn (4)			21 INYANG E foul shooting (1 - 2)
03:38	1 ALBEN C free throw 1 - 2 missed			
03:38	offensive dead ball rebound (1)			
03:38	1 ALBEN C free throw 2 - 2 made (3)	10-36	-26	
03:38				24 DOUGLAS A substitution out
03:38				4 HIPP W substitution in
03:29	33 JACKSON K foul drawn (2)			21 INYANG E foul offensive (2 - 3)
03:29				21 INYANG E turnover offensive (1)
03:29				21 INYANG E substitution out
03:29				3 ELMORE M substitution in
03:12	1 ALBEN C 3pt FG from turnover, jump shot missed			
03:10	23 GITTENS T offensive rebound (1)			
03:00	33 JACKSON K turnover dribbling violation (2)			
03:00	1 ALBEN C substitution out			
03:00	12 HICKS Z substitution in			
02:53				4 HIPP W 3pt FG from turnover, jump shot missed
02:51	defensive rebound (18)			
02:44	12 HICKS Z turnover bad pass (2)			
02:44	10 AHLBERG K substitution out			
02:44	20 ADAMSON M substitution in			
02:43		10-39	-29	12 HANK H 3pt FG fast break from turnover, jump shot made (5)
02:43				4 HIPP W assist (1)
02:24	5 LEIGH S 3pt FG , jump shot missed			
02:22				2 BRADFORD D defensive rebound (4)
02:10				3 ELMORE M 3pt FG , jump shot missed
02:06	20 ADAMSON M defensive rebound (4)			
01:44	33 JACKSON K turnover lost ball (3)			4 HIPP W steal (1)



Clemson at Charleston So.

12/01/22 CSU Field House, Charleston
2022-23 Women's Basketball

Game Time: 6:00 PM

Game Duration: 1:49

Attendance: 602

Officials: Daryl Humphrey, Chad Tucker, Danielle Jackson

Game Time	CSU	Score	Diff	CU
01:29		10-42	-32	2 BRADFORD D 3pt FG from turnover, jump shot made (7)
01:07	12 HICKS Z turnover lost ball (3)			30 OTT M steal (1)
01:02				30 OTT M 3pt FG from turnover, jump shot missed
01:00				12 HANK H offensive rebound (5)
01:00	33 JACKSON K substitution out			
01:00	22 JONES S substitution in			
01:00				2 BRADFORD D substitution out
01:00				12 HANK H substitution out
01:00				0 PERPIGNAN B substitution in
01:00				21 INYANG E substitution in
01:00	12 HICKS Z substitution out			
01:00	1 ALBEN C substitution in			
00:52				0 PERPIGNAN B 2pt FG from turnover second chance in the paint, layup blocked
00:52	5 LEIGH S block (1)			
00:49				0 PERPIGNAN B offensive rebound (1)
00:49		10-44	-34	0 PERPIGNAN B 2pt FG from turnover second chance in the paint, layup made (6)
00:42	23 GITTENS T 2pt FG outside the paint, jump shot made (2)	12-44	-32	
00:13		12-47	-35	30 OTT M 3pt FG , jump shot made (5)
00:13				0 PERPIGNAN B assist (1)
00:03	1 ALBEN C 2pt FG in the paint, hook shot missed			
00:00	1 ALBEN C offensive rebound (4)			
END OF PERIOD				
CSU 12-47 CU				



Clemson at Charleston So.

12/01/22 CSU Field House, Charleston
2022-23 Women's Basketball

Game Time: 6:00 PM
Game Duration: 1:49
Attendance: 602

Officials: Daryl Humphrey, Chad Tucker, Danielle Jackson

Clemson - 29

NO.	Name	Min	FG			Rebounds			Fouls		TP	AS	TO	ST	Blocks		+/-
			M-A	3P	FT	OR	DR	TOT	PF	FD					BS	BA	
5	Amari Robinson	F 03:30	0-0	0-0	0-0	0	1	1	0	0	0	0	0	0	0	0	8
12	Hannah Hank	C 05:30	1-4	1-2	0-0	2	1	3	0	0	3	0	0	0	0	0	13
2	Daisha Bradford	G 07:35	2-3	1-1	0-0	2	1	3	1	0	5	3	0	1	0	0	15
22	Ruby Whitehorn	G 03:25	1-5	0-1	2-2	1	0	1	0	1	4	1	0	1	0	0	8
24	Ale'Jah Douglas	G 02:57	2-4	0-1	0-0	1	0	1	0	0	4	0	0	0	0	0	9
15	Kionna Gaines	01:25	1-1	0-0	0-0	0	2	2	0	0	2	0	1	1	0	0	4
21	Eno Inyang	04:06	0-0	0-0	0-0	1	0	1	2	0	0	0	1	0	0	0	12
30	Madi Ott	05:10	2-3	1-2	0-0	0	0	0	0	0	5	0	0	1	0	0	12
4	Weronika Hipp	03:38	0-1	0-1	0-0	0	0	0	0	0	0	1	0	1	0	0	9
3	MaKayla Elmore	06:54	1-2	0-1	0-0	1	0	1	0	1	2	0	0	0	0	0	15
0	Brie Perpignan	05:50	2-4	0-0	0-0	1	0	1	0	0	4	1	0	0	0	1	15
Team						1	0	1			0		0				
Totals			12-27	3-9	2-2	10	5	15	3	2	29	6	2	5	0	1	24

Shooting By Period		
2nd FG%	12-27	44.4%
3PT%	3-9	33.3%
FT%	2-2	100%
GM FG%	12-27	44.4%
3PT%	3-9	33.3%
FT%	2-2	100.0%

Dead Ball Rebounds: 0, 0

Technical Fouls::NONE

Charleston So. - 5

NO.	Name	Min	FG			Rebounds			Fouls		TP	AS	TO	ST	Blocks		+/-
			M-A	3P	FT	OR	DR	TOT	PF	FD					BS	BA	
20	Madison Adamson	F 06:14	0-1	0-0	0-0	2	1	3	1	0	0	0	0	0	0	0	-17
22	Saniya Jones	F 03:05	0-0	0-0	0-0	0	0	0	0	0	0	0	0	0	0	0	-5
3	Jazmine Jackson	G 00:00	0-0	0-0	0-0	0	0	0	0	0	0	0	0	0	0	0	0
5	Sha'Mya Leigh	G 09:25	0-2	0-1	0-0	0	0	0	0	0	0	0	2	0	1	0	-24
23	Tori Gittens	G 06:30	1-1	0-0	0-0	1	0	1	1	0	2	0	0	0	0	0	-16
1	Catherine Alben	05:20	0-2	0-1	3-4	1	0	1	0	2	3	0	3	0	0	0	-12
10	Kajsa Ahlberg	03:01	0-1	0-1	0-0	0	0	0	0	0	0	0	0	0	0	0	-3
13	Carleigh Andrews	02:45	0-0	0-0	0-0	0	0	0	0	0	0	0	0	0	0	0	-10
11	Alba Garcia-Valcarcel Bezos	02:05	0-1	0-1	0-0	0	1	1	0	0	0	0	0	0	0	0	-2
12	Zaire Hicks	04:40	0-1	0-1	0-0	0	0	0	0	0	0	0	3	0	0	0	-12
33	Kennedi Jackson	06:55	0-1	0-0	0-0	0	1	1	0	1	0	0	2	0	0	0	-19
Team						0	2	2			0		1				
Totals			1-10	0-5	3-4	4	5	9	2	3	5	0	11	0	1	0	-24

Shooting By Period		
2nd FG%	1-10	10.0%
3PT%	0-5	0.0%
FT%	3-4	75%
GM FG%	1-10	10.0%
3PT%	0-5	0.0%
FT%	3-4	75.0%

Dead Ball Rebounds: 1, 0

Technical Fouls::NONE

	CU	CSU
Biggest lead	35 (2 nd 0:13)	0 (1 st 10:00)
Best Scoring Run	10 (2 nd 3:47)	2 (2 nd 7:50)
Lead Changes	0	
Times Tied	0	
Time with Lead	09:43	00:00

	CU	CSU
Points from		
Turnovers	20	0
Paint	16	0
Second Chance	8	0
Fast Breaks	11	0
Bench	13	3

	Period by Period Scoring				
	1st	2nd	3rd	4th	TOT
CU	18	29	21	16	84
CSU	7	5	10	9	31



Clemson at Charleston So.

12/01/22 CSU Field House, Charleston
2022-23 Women's Basketball

Game Time: 6:00 PM
Game Duration: 1:49
Attendance: 602

Officials: Daryl Humphrey, Chad Tucker, Danielle Jackson

Clemson - 47

NO.	Name	F/C	Min	FG			Rebounds			Fouls		TP	AS	TO	ST	Blocks		+/-
				M-A	M-A	M-A	OR	DR	TOT	PF	FD					BS	BA	
5	Amari Robinson	F	10:41	2-6	0-1	0-0	1	4	5	0	0	4	2	1	0	0	0	17
12	Hannah Hank	C	12:16	2-5	1-2	0-0	2	3	5	0	0	5	0	0	0	0	0	22
2	Daisha Bradford	G	14:30	2-4	1-1	2-2	2	2	4	1	1	7	3	1	2	1	0	26
22	Ruby Whitehorn	G	10:11	2-7	0-1	4-4	1	1	2	1	2	8	1	0	1	0	0	17
24	Ale'Jah Douglas	G	07:04	4-7	0-1	0-0	2	0	2	2	1	8	0	1	1	0	0	12
0	Brie Perpignan		11:43	3-7	0-1	0-0	1	0	1	0	1	6	1	0	0	0	1	23
3	MaKayla Elmore		12:16	1-2	0-1	0-0	1	0	1	1	1	2	0	0	1	1	0	17
15	Kionna Gaines		04:30	1-1	0-0	0-0	0	2	2	0	0	2	0	1	1	0	0	4
30	Madi Ott		08:24	2-3	1-2	0-0	0	0	0	0	1	5	0	0	1	0	0	14
21	Eno Inyang		04:47	0-0	0-0	0-0	1	0	1	2	0	0	0	1	0	0	0	14
4	Weronika Hipp		03:38	0-1	0-1	0-0	0	0	0	0	0	0	1	0	1	0	0	9
Team							1	1	2			0		0				
Totals				19-43	3-11	6-6	12	13	25	7	7	47	8	5	8	2	1	35

Shooting By Period		
1st FG%	7-16	43.8%
3PT%	0-2	0.0%
FT%	4-4	100%
2nd FG%	12-27	44.4%
3PT%	3-9	33.3%
FT%	2-2	100%
GM FG%	19-43	44.2%
3PT%	3-11	27.3%
FT%	6-6	100.0%

Dead Ball Rebounds: 0, 0

Technical Fouls::NONE

Charleston So. - 12

NO.	Name	F/C	Min	FG			Rebounds			Fouls		TP	AS	TO	ST	Blocks		+/-
				M-A	M-A	M-A	OR	DR	TOT	PF	FD					BS	BA	
20	Madison Adamson	F	15:46	0-2	0-0	0-0	2	2	4	1	1	0	0	2	1	0	0	-26
22	Saniya Jones	F	09:51	2-3	0-0	0-0	1	3	4	0	0	4	0	0	0	0	0	-14
3	Jazmine Jackson	G	03:36	0-0	0-0	0-0	0	0	0	2	0	0	1	0	1	0	0	-5
5	Sha'Mya Leigh	G	19:05	1-6	1-4	0-0	0	0	0	1	0	3	0	4	1	1	0	-35
23	Tori Gittens	G	12:00	1-2	0-1	0-0	1	0	1	1	0	2	0	0	0	0	0	-21
1	Catherine Alben		08:25	0-4	0-1	3-4	3	1	4	1	4	3	0	4	0	0	0	-14
33	Kennedi Jackson		10:37	0-3	0-0	0-0	0	2	2	1	2	0	0	3	0	0	1	-23
11	Alba Garcia-Valcarcel Bezos		05:24	0-2	0-2	0-0	0	1	1	0	0	0	0	1	0	0	0	-4
12	Zaire Hicks		08:29	0-2	0-1	0-0	0	0	0	0	0	0	1	3	0	0	1	-18
13	Carleigh Andrews		03:46	0-0	0-0	0-0	0	0	0	0	0	0	0	0	0	0	0	-12
10	Kajsa Ahlberg		03:01	0-1	0-1	0-0	0	0	0	0	0	0	0	0	0	0	0	-3
Team							1	3	4			0		1				
Totals				4-25	1-10	3-4	8	12	20	7	7	12	2	18	3	1	2	-35

Shooting By Period		
1st FG%	3-15	20.0%
3PT%	1-5	20.0%
FT%	0-0	0%
2nd FG%	1-10	10.0%
3PT%	0-5	0.0%
FT%	3-4	75%
GM FG%	4-25	16.0%
3PT%	1-10	10.0%
FT%	3-4	75.0%

Dead Ball Rebounds: 1, 0

Technical Fouls::NONE

	CU	CSU
Biggest lead	35 (2 nd 0:13)	0 (1 st 10:00)
Best Scoring Run	10 (2 nd 8:12)	3 (1 st 7:19)
Lead Changes	0	
Times Tied	0	
Time with Lead	19:44	00:00

	CU	CSU
Points from		
Turnovers	26	2
Paint	28	4
Second Chance	12	0
Fast Breaks	17	0
Bench	15	3

	Period by Period Scoring				
	1st	2nd	3rd	4th	TOT
CU	18	29	21	16	84
CSU	7	5	10	9	31



Clemson at Charleston So.

12/01/22 CSU Field House, Charleston
2022-23 Women's Basketball

Officials: Daryl Humphrey, Chad Tucker, Danielle Jackson

Period 3

Quarter Starters:

CSU	3 Jackson J	5 Leigh S	13 Andrews C	20 Adamson M	23 Gittens T
CU	2 Bradford D	5 Robinson A	12 Hank H	22 Whitehorn R	24 Douglas A

Game Time	CSU	Score	Diff	CU
10:00	1 ALBEN C substitution out			
10:00	22 JONES S substitution out			
10:00	3 JACKSON J substitution in			
10:00	13 ANDREWS C substitution in			
10:00				0 PERPIGNAN B substitution out
10:00				3 ELMORE M substitution out
10:00				4 HIPPIE W substitution out
10:00				21 INYANG E substitution out
10:00				30 OTT M substitution out
10:00				2 BRADFORD D substitution in
10:00				5 ROBINSON A substitution in
10:00				12 HANK H substitution in
10:00				22 WHITEHORN R substitution in
10:00				24 DOUGLAS A substitution in
09:50	3 JACKSON J foul drawn (1)			5 ROBINSON A foul shooting (1 - 1)
09:50	3 JACKSON J free throw 1 - 2 missed			
09:50	offensive dead ball rebound (2)			
09:50	3 JACKSON J free throw 2 - 2 made (1)	13-47	-34	
09:33				2 BRADFORD D 2pt FG in the paint, layup missed
09:30				5 ROBINSON A offensive rebound (6)
09:30		13-49	-36	5 ROBINSON A 2pt FG second chance in the paint, layup made (6)
09:02	20 ADAMSON M 2pt FG in the paint, driving layup missed			
09:00				12 HANK H defensive rebound (6)
08:55		13-51	-38	5 ROBINSON A 2pt FG fast break in the paint, layup made (8)
08:55				2 BRADFORD D assist (4)
08:40	5 LEIGH S 2pt FG in the paint, jump shot made (5)	15-51	-36	
08:33				24 DOUGLAS A turnover bad pass (2)
08:19	13 ANDREWS C 2pt FG from turnover in the paint, layup blocked			
08:19				12 HANK H block (1)
08:15				24 DOUGLAS A defensive rebound (3)
08:13		15-53	-38	24 DOUGLAS A 2pt FG fast break in the paint, layup made (10)
08:01	3 JACKSON J turnover bad pass (1)			22 WHITEHORN R steal (2)
07:39	13 ANDREWS C steal (1)			12 HANK H turnover lost ball (1)
07:32	23 GITTENS T 3pt FG from turnover, jump shot missed			
07:29				2 BRADFORD D defensive rebound (5)
07:24				24 DOUGLAS A 3pt FG , jump shot missed
07:21	defensive rebound (21)			
07:21				2 BRADFORD D substitution out
07:21				5 ROBINSON A substitution out
07:21				0 PERPIGNAN B substitution in
07:21				3 ELMORE M substitution in
07:21	20 ADAMSON M substitution out			



Clemson at Charleston So.

12/01/22 CSU Field House, Charleston
2022-23 Women's Basketball

Game Time: 6:00 PM
Game Duration: 1:49
Attendance: 602

Officials: Daryl Humphrey, Chad Tucker, Danielle Jackson

Game Time	CSU	Score	Diff	CU
07:21	33 JACKSON K substitution in			
07:21				12 HANK H substitution out
07:21				15 GAINES K substitution in
06:56	3 JACKSON J 2pt FG outside the paint, jump shot missed			
06:53				3 ELMORE M defensive rebound (2)
06:47		15-55	-40	24 DOUGLAS A 2pt FG in the paint, layup made (12)
06:34	13 ANDREWS C 2pt FG in the paint, layup blocked			
06:34				3 ELMORE M block (2)
06:31				3 ELMORE M defensive rebound (3)
06:17				3 ELMORE M 3pt FG , jump shot missed
06:14	33 JACKSON K defensive rebound (3)			
06:08	13 ANDREWS C turnover bad pass (1)			0 PERPIGNAN B steal (1)
06:04		15-57	-42	0 PERPIGNAN B 2pt FG fast break from turnover in the paint, layup made (8)
05:50	5 LEIGH S turnover bad pass (5)			15 GAINES K steal (2)
05:46				15 GAINES K 2pt FG from turnover in the paint, layup missed
05:46				offensive rebound (32)
05:46	3 JACKSON J substitution out			
05:46	13 ANDREWS C substitution out			
05:46	1 ALBEN C substitution in			
05:46	11 GARCIA-VALCARCEL BEZOS A substitution in			
05:46				15 GAINES K substitution out
05:46				24 DOUGLAS A substitution out
05:46				2 BRADFORD D substitution in
05:46				30 OTT M substitution in
05:46	11 GARCIA-VALCARCEL BEZOS A foul drawn (1)			3 ELMORE M foul offensive (2 - 2)
05:46				3 ELMORE M turnover offensive (1)
05:34	1 ALBEN C 2pt FG from turnover in the paint, driving layup made (5)	17-57	-40	
05:22	11 GARCIA-VALCARCEL BEZOS A foul personal (1 - 1)			2 BRADFORD D foul drawn (2)
05:15				2 BRADFORD D 3pt FG , jump shot missed
05:13				2 BRADFORD D offensive rebound (6)
05:12				2 BRADFORD D 2pt FG second chance in the paint, layup blocked
05:12	33 JACKSON K block (1)			
05:08	33 JACKSON K defensive rebound (4)			
05:03	5 LEIGH S 3pt FG , jump shot missed			
05:00	33 JACKSON K offensive rebound (5)			
05:00	33 JACKSON K foul drawn (3)			30 OTT M foul shooting (1 - 3)
05:00	Timeout media			
05:00	23 GITTENS T substitution out			
05:00	20 ADAMSON M substitution in			
05:00				0 PERPIGNAN B substitution out
05:00				3 ELMORE M substitution out
05:00				5 ROBINSON A substitution in
05:00				12 HANK H substitution in
05:00	33 JACKSON K free throw 1 - 2 made (1)	18-57	-39	
05:00	33 JACKSON K free throw 2 - 2 made (2)	19-57	-38	
04:55		19-59	-40	2 BRADFORD D 2pt FG fast break in the paint, layup made (9)
04:55				5 ROBINSON A assist (3)



Clemson at Charleston So.

12/01/22 CSU Field House, Charleston
2022-23 Women's Basketball

Game Time: 6:00 PM
Game Duration: 1:49
Attendance: 602

Officials: Daryl Humphrey, Chad Tucker, Danielle Jackson

Game Time	CSU	Score	Diff	CU
04:35	1 ALBEN C 2pt FG in the paint, jump shot made (7)	21-59	-38	
04:27		21-61	-40	22 WHITEHORN R 2pt FG fast break in the paint, layup made (10)
04:27				5 ROBINSON A assist (4)
04:13	5 LEIGH S 3pt FG , jump shot missed			
04:09				2 BRADFORD D defensive rebound (7)
04:05				2 BRADFORD D 2pt FG in the paint, layup blocked
04:05	33 JACKSON K block (2)			
04:01				5 ROBINSON A offensive rebound (7)
03:47		21-63	-42	2 BRADFORD D 2pt FG second chance in the paint, driving layup made (11)
03:40	Timeout 30 Sec			
03:40	Timeout media			
03:40	1 ALBEN C substitution out			
03:40	5 LEIGH S substitution out			
03:40	11 GARCIA-VALCARCEL BEZOS A substitution out			
03:40	20 ADAMSON M substitution out			
03:40	33 JACKSON K substitution out			
03:40	3 JACKSON J substitution in			
03:40	10 AHLBERG K substitution in			
03:40	12 HICKS Z substitution in			
03:40	22 JONES S substitution in			
03:40	23 GITTENS T substitution in			
03:40				22 WHITEHORN R substitution out
03:40				15 GAINES K substitution in
03:33	12 HICKS Z 3pt FG , jump shot missed			
03:30				12 HANK H defensive rebound (7)
03:21				15 GAINES K 2pt FG in the paint, jump shot missed
03:17				5 ROBINSON A offensive rebound (8)
03:17		21-65	-44	5 ROBINSON A 2pt FG second chance in the paint, layup made (10)
02:57	12 HICKS Z foul drawn (1)			2 BRADFORD D foul personal (2 - 4)
02:50	10 AHLBERG K turnover bad pass (1)			
02:20				5 ROBINSON A 2pt FG from turnover outside the paint, jump shot missed
02:17	22 JONES S defensive rebound (5)			
02:11	22 JONES S foul offensive (1 - 2)			12 HANK H foul drawn (1)
02:11	22 JONES S turnover offensive (1)			
02:11				2 BRADFORD D substitution out
02:11				5 ROBINSON A substitution out
02:11				12 HANK H substitution out
02:11				15 GAINES K substitution out
02:11				30 OTT M substitution out
02:11				0 PERPIGNAN B substitution in
02:11				3 ELMORE M substitution in
02:11				11 BROWN T substitution in
02:11				22 WHITEHORN R substitution in
02:11				24 DOUGLAS A substitution in
01:57	10 AHLBERG K foul personal (1 - 3)			11 BROWN T foul drawn (1)
01:57	12 HICKS Z substitution out			



Clemson at Charleston So.

12/01/22 CSU Field House, Charleston
2022-23 Women's Basketball

Game Time: 6:00 PM
Game Duration: 1:49
Attendance: 602

Officials: Daryl Humphrey, Chad Tucker, Danielle Jackson

Game Time	CSU	Score	Diff	CU
01:57	13 ANDREWS C substitution in			
01:42				22 WHITEHORN R 2pt FG from turnover in the paint, layup blocked
01:42	22 JONES S block (1)			
01:41	22 JONES S defensive rebound (6)			
01:41	22 JONES S foul drawn (1)			22 WHITEHORN R foul personal (2 - 5)
01:41	22 JONES S free throw 1 - 2 made (5)	22-65	-43	
01:41	22 JONES S free throw 2 - 2 missed			
01:40				22 WHITEHORN R defensive rebound (3)
01:28				24 DOUGLAS A 2pt FG in the paint, layup missed
01:26	10 AHLBERG K defensive rebound (1)			
01:14	3 JACKSON J turnover lost ball (2)			24 DOUGLAS A steal (2)
01:10	13 ANDREWS C foul shooting (1 - 4)			24 DOUGLAS A foul drawn (2)
01:10				24 DOUGLAS A free throw fast break 1 - 2 missed
01:10				offensive dead ball rebound (1)
01:10				24 DOUGLAS A free throw fast break 2 - 2 missed
01:08	22 JONES S defensive rebound (7)			
00:54	10 AHLBERG K 3pt FG , jump shot missed			
00:51	22 JONES S offensive rebound (8)			
00:51	jump ball situation			
00:51	22 JONES S turnover lost ball (2)			11 BROWN T steal (1)
00:40				3 ELMORE M 3pt FG from turnover, jump shot missed
00:37				0 PERPIGNAN B offensive rebound (2)
00:37	10 AHLBERG K foul personal (2 - 5)			11 BROWN T foul drawn (2)
00:37				11 BROWN T free throw 1 - 2 missed
00:37				offensive dead ball rebound (2)
00:37		22-66	-44	11 BROWN T free throw 2 - 2 made (1)
00:19	3 JACKSON J 2pt FG in the paint, layup missed			
00:16				3 ELMORE M defensive rebound (4)
00:10	23 GITTENS T foul shooting (2 - 6)			0 PERPIGNAN B foul drawn (2)
00:10		22-67	-45	0 PERPIGNAN B free throw 1 - 2 made (9)
00:10		22-68	-46	0 PERPIGNAN B free throw 2 - 2 made (10)
END OF PERIOD				
CSU 22-68 CU				



Clemson at Charleston So.

12/01/22 CSU Field House, Charleston
2022-23 Women's Basketball

Game Time: 6:00 PM
Game Duration: 1:49
Attendance: 602

Officials: Daryl Humphrey, Chad Tucker, Danielle Jackson

Clemson - 21

NO.	Name	F/C	Min	FG			Rebounds			Fouls		TP	AS	TO	ST	Blocks		+/-
				M-A	M-A	M-A	OR	DR	TOT	PF	FD					BS	BA	
5	Amari Robinson	F	05:28	3-4	0-0	0-0	3	0	3	1	0	6	2	0	0	0	0	7
12	Hannah Hank	C	05:28	0-0	0-0	0-0	0	2	2	0	1	0	0	1	0	1	0	7
2	Daisha Bradford	G	06:14	2-6	0-1	0-0	1	2	3	1	1	4	1	0	0	0	2	5
22	Ruby Whitehorn	G	08:31	1-2	0-0	0-0	0	1	1	1	0	2	0	0	1	0	1	9
24	Ale'Jah Douglas	G	06:25	2-4	0-1	0-2	0	1	1	0	1	4	0	1	1	0	0	9
4	Weronika Hipp		00:00	0-0	0-0	0-0	0	0	0	0	0	0	0	0	0	0	0	0
21	Eno Inyang		00:00	0-0	0-0	0-0	0	0	0	0	0	0	0	0	0	0	0	0
0	Brie Perpignan		04:32	1-1	0-0	2-2	1	0	1	0	1	4	0	0	1	0	0	4
3	MaKayla Elmore		04:32	0-2	0-2	0-0	0	3	3	1	0	0	0	1	0	1	0	4
15	Kionna Gaines		03:04	0-2	0-0	0-0	0	0	0	0	0	0	0	0	1	0	0	6
30	Madi Ott		03:35	0-0	0-0	0-0	0	0	0	1	0	0	0	0	0	0	0	2
11	Tadassa Brown		02:11	0-0	0-0	1-2	0	0	0	0	2	1	0	0	1	0	0	2
Team							1	0	1			0		0				
Totals				9-21	0-4	3-6	6	9	15	5	6	21	3	3	5	2	3	11

Shooting By Period		
3 rd FG%	9-21	42.9%
3PT%	0-4	0.0%
FT%	3-6	50%
GM FG%	9-21	42.9%
3PT%	0-4	0.0%
FT%	3-6	50.0%

Dead Ball Rebounds: 2, 0

Technical Fouls::NONE

Charleston So. - 10

NO.	Name	F/C	Min	FG			Rebounds			Fouls		TP	AS	TO	ST	Blocks		+/-
				M-A	M-A	M-A	OR	DR	TOT	PF	FD					BS	BA	
20	Madison Adamson	F	03:59	0-1	0-0	0-0	0	0	0	0	0	0	0	0	0	0	0	-5
22	Saniya Jones	F	03:40	0-0	0-0	1-2	1	3	4	1	1	1	0	2	0	1	0	-4
3	Jazmine Jackson	G	07:54	0-2	0-0	1-2	0	0	0	0	1	1	0	2	0	0	0	-11
5	Sha'Mya Leigh	G	06:20	1-3	0-2	0-0	0	0	0	0	0	2	0	1	0	0	0	-7
23	Tori Gittens	G	08:40	0-1	0-1	0-0	0	0	0	1	0	0	0	0	0	0	0	-9
13	Carleigh Andrews		06:11	0-2	0-0	0-0	0	0	0	1	0	0	0	1	1	0	2	-9
33	Kennedi Jackson		03:41	0-0	0-0	2-2	1	2	3	0	1	2	0	0	0	2	0	-4
1	Catherine Alben		02:06	2-2	0-0	0-0	0	0	0	0	0	4	0	0	0	0	0	0
11	Alba Garcia-Valcarcel Bezos		02:06	0-0	0-0	0-0	0	0	0	1	1	0	0	0	0	0	0	0
10	Kajsa Ahlberg		03:40	0-1	0-1	0-0	0	1	1	2	0	0	0	1	0	0	0	-4
12	Zaire Hicks		01:43	0-1	0-1	0-0	0	0	0	0	1	0	0	0	0	0	0	-2
Team							0	1	1			0		0				
Totals				3-13	0-5	4-6	2	7	9	6	5	10	0	7	1	3	2	-11

Shooting By Period		
3 rd FG%	3-13	23.1%
3PT%	0-5	0.0%
FT%	4-6	66.7%
GM FG%	3-13	23.1%
3PT%	0-5	0.0%
FT%	4-6	66.7%

Dead Ball Rebounds: 1, 0

Technical Fouls::NONE

	CU	CSU
Biggest lead	46 (3 rd 0:10)	0 (1 st 10:00)
Best Scoring Run	6(3 rd 6:04)	4(3 rd 5:00)
Lead Changes	0	
Times Tied	0	
Time with Lead	09:50	00:00

	CU	CSU
Points from		
Turnovers	3	2
Paint	18	6
Second Chance	7	2
Fast Breaks	10	0
Bench	5	6

	Period by Period Scoring				
	1st	2nd	3rd	4th	TOT
CU	18	29	21	16	84
CSU	7	5	10	9	31



Clemson at Charleston So.

12/01/22 CSU Field House, Charleston
2022-23 Women's Basketball

Officials: Daryl Humphrey, Chad Tucker, Danielle Jackson

Period 4

Quarter Starters:

CSU	3 Jackson J	10 Ahlberg K	13 Andrews C	22 Jones S	23 Gittens T
CU	2 Bradford D	4 Hipp W	5 Robinson A	12 Hank H	15 Gaines K

Game Time	CSU	Score	Diff	CU
10:00				0 PERPIGNAN B substitution out
10:00				3 ELMORE M substitution out
10:00				11 BROWN T substitution out
10:00				22 WHITEHORN R substitution out
10:00				24 DOUGLAS A substitution out
10:00				2 BRADFORD D substitution in
10:00				4 HIPP W substitution in
10:00				5 ROBINSON A substitution in
10:00				12 HANK H substitution in
10:00				15 GAINES K substitution in
09:44	3 JACKSON J turnover lost ball (3)			
09:26				4 HIPP W 3pt FG from turnover, jump shot missed
09:23				5 ROBINSON A offensive rebound (9)
09:07				12 HANK H 3pt FG from turnover second chance, jump shot missed
09:05	22 JONES S defensive rebound (9)			
08:53	3 JACKSON J 3pt FG , jump shot missed			
08:51	offensive rebound (31)			
08:51	22 JONES S foul drawn (2)			5 ROBINSON A foul personal (2 - 1)
08:49	13 ANDREWS C 3pt FG second chance, jump shot missed			
08:47	22 JONES S offensive rebound (10)			
08:47	22 JONES S foul drawn (3)			5 ROBINSON A foul personal (3 - 2)
08:44	13 ANDREWS C turnover lost ball (2)			2 BRADFORD D steal (3)
08:37				2 BRADFORD D 2pt FG from turnover in the paint, layup missed
08:35	22 JONES S defensive rebound (11)			
08:26	10 AHLBERG K 3pt FG , jump shot missed			
08:23	13 ANDREWS C offensive rebound (1)			
08:21	22 JONES S 2pt FG second chance in the paint, layup made (7)	24-68	-44	
08:21	13 ANDREWS C assist (1)			
08:02	22 JONES S foul personal (2 - 1)			5 ROBINSON A foul drawn (1)
08:02				2 BRADFORD D substitution out
08:02				15 GAINES K substitution out
08:02				0 PERPIGNAN B substitution in
08:02				24 DOUGLAS A substitution in
08:00		24-70	-46	5 ROBINSON A 2pt FG in the paint, layup made (12)
08:00				4 HIPP W assist (2)
08:00	22 JONES S foul shooting (3 - 2)			5 ROBINSON A foul drawn (2)
08:00		24-71	-47	5 ROBINSON A free throw 1 - 1 made (13)
08:00				5 ROBINSON A substitution out
08:00				3 ELMORE M substitution in
07:46	3 JACKSON J 3pt FG , jump shot missed			
07:42	23 GITTENS T offensive rebound (2)			
07:38	13 ANDREWS C 2pt FG second chance outside the paint, jump shot blocked			



Clemson at Charleston So.

12/01/22 CSU Field House, Charleston
2022-23 Women's Basketball

Game Time: 6:00 PM
Game Duration: 1:49
Attendance: 602

Officials: Daryl Humphrey, Chad Tucker, Danielle Jackson

Game Time	CSU	Score	Diff	CU
07:38				3 ELMORE M block (3)
07:35				24 DOUGLAS A defensive rebound (4)
07:28				12 HANK H 2pt FG in the paint, layup blocked
07:28	22 JONES S block (2)			
07:25	22 JONES S defensive rebound (12)			
07:23	10 AHLBERG K turnover bad pass (2)			
07:10		24-73	-49	0 PERPIGNAN B 2pt FG from turnover in the paint, layup made (12)
06:57	3 JACKSON J 3pt FG , jump shot missed			
06:53	10 AHLBERG K offensive rebound (2)			
06:51	23 GITTENS T 2pt FG second chance outside the paint, jump shot missed			
06:47				4 HIPPO W defensive rebound (1)
06:36				3 ELMORE M 2pt FG in the paint, layup blocked
06:36	22 JONES S block (3)			
06:32				3 ELMORE M offensive rebound (5)
06:30		24-75	-51	0 PERPIGNAN B 2pt FG second chance in the paint, layup made (14)
06:30	22 JONES S foul shooting (4 - 3)			0 PERPIGNAN B foul drawn (3)
06:30				12 HANK H substitution out
06:30				30 OTT M substitution in
06:30				0 PERPIGNAN B free throw 1 - 1 missed
06:28	13 ANDREWS C defensive rebound (2)			
06:21	23 GITTENS T 3pt FG , jump shot missed			
06:18				24 DOUGLAS A defensive rebound (5)
06:11				30 OTT M 3pt FG , jump shot missed
06:08	3 JACKSON J defensive rebound (1)			
06:08	3 JACKSON J foul drawn (2)			0 PERPIGNAN B foul personal (1 - 3)
05:51	13 ANDREWS C 3pt FG , jump shot missed			
05:47				24 DOUGLAS A defensive rebound (6)
05:44	23 GITTENS T foul shooting (3 - 4)			24 DOUGLAS A foul drawn (3)
05:44		24-76	-52	24 DOUGLAS A free throw fast break 1 - 2 made (13)
05:44		24-77	-53	24 DOUGLAS A free throw fast break 2 - 2 made (14)
05:44				3 ELMORE M substitution out
05:44				24 DOUGLAS A substitution out
05:44				11 BROWN T substitution in
05:44				22 WHITEHORN R substitution in
05:32	3 JACKSON J 2pt FG in the paint, driving layup made (3)	26-77	-51	
05:09				22 WHITEHORN R 2pt FG outside the paint, jump shot missed
05:07	3 JACKSON J defensive rebound (2)			
05:00	23 GITTENS T 3pt FG , jump shot made (5)	29-77	-48	
05:00	3 JACKSON J assist (2)			
04:29	jump ball situation			
04:29				Timeout media
04:29				4 HIPPO W substitution out
04:29				15 GAINES K substitution in
04:22		29-79	-50	11 BROWN T 2pt FG in the paint, layup made (3)
04:22				0 PERPIGNAN B assist (2)
04:05	13 ANDREWS C 2pt FG in the paint, layup missed			
04:03				11 BROWN T defensive rebound (1)



Clemson at Charleston So.

12/01/22 CSU Field House, Charleston
2022-23 Women's Basketball

Game Time: 6:00 PM
Game Duration: 1:49
Attendance: 602

Officials: Daryl Humphrey, Chad Tucker, Danielle Jackson

Game Time	CSU	Score	Diff	CU
03:58				22 WHITEHORN R 2pt FG in the paint, layup missed
03:56	10 AHLBERG K defensive rebound (3)			
03:34	13 ANDREWS C 2pt FG in the paint, floating jump shot made (2)	31-79	-48	
03:11				15 GAINES K 2pt FG in the paint, layup missed
03:08	3 JACKSON J defensive rebound (3)			
02:56	3 JACKSON J 2pt FG in the paint, layup blocked			
02:56				11 BROWN T block (1)
02:56				defensive rebound (48)
02:56				0 PERPIGNAN B substitution out
02:56				2 BRADFORD D substitution in
02:42				11 BROWN T turnover travel (1)
02:42				22 WHITEHORN R substitution out
02:42				4 HIPPI W substitution in
02:24	22 JONES S foul drawn (4)			11 BROWN T foul shooting (1 - 4)
02:24	22 JONES S free throw 1 - 2 missed			
02:24	offensive dead ball rebound (3)			
02:24	22 JONES S free throw 2 - 2 missed			
02:20	13 ANDREWS C offensive rebound (3)			
02:18	13 ANDREWS C 2pt FG from turnover second chance in the paint, layup missed			
02:17				defensive rebound (49)
02:07	22 JONES S foul drawn (5)			11 BROWN T foul offensive (2 - 5)
02:07				11 BROWN T turnover offensive (2)
02:07				15 GAINES K substitution out
02:07				1 THOMPSON T substitution in
01:54	13 ANDREWS C 2pt FG from turnover in the paint, jump shot missed			
01:49				11 BROWN T defensive rebound (2)
01:35		31-81	-50	2 BRADFORD D 2pt FG outside the paint, jump shot made (13)
01:35				4 HIPPI W assist (3)
01:06	10 AHLBERG K 2pt FG in the paint, layup missed			
01:04				11 BROWN T defensive rebound (3)
00:47		31-84	-53	30 OTT M 3pt FG , jump shot made (8)
00:47				4 HIPPI W assist (4)
00:30	3 JACKSON J 2pt FG in the paint, layup blocked			
00:30				11 BROWN T block (2)
00:25	22 JONES S offensive rebound (13)			
00:24	22 JONES S 2pt FG second chance in the paint, layup missed			
00:22				11 BROWN T defensive rebound (4)
END OF GAME				
CSU 31-84 CU				



Clemson at Charleston So.

12/01/22 CSU Field House, Charleston
2022-23 Women's Basketball

Game Time: 6:00 PM
Game Duration: 1:49
Attendance: 602

Officials: Daryl Humphrey, Chad Tucker, Danielle Jackson

Clemson - 16

NO.	Name	Min	FG			Rebounds			Fouls		TP	AS	TO	ST	Blocks		+/-
			M-A	M-A	M-A	OR	DR	TOT	PF	FD					BS	BA	
5	Amari Robinson	F 02:00	1-1	0-0	1-1	1	0	1	2	2	3	0	0	0	0	0	1
12	Hannah Hank	C 03:30	0-2	0-1	0-0	0	0	0	0	0	0	0	0	0	0	1	5
2	Daisha Bradford	G 04:54	1-2	0-0	0-0	0	0	0	0	0	2	0	0	1	0	0	3
22	Ruby Whitehorn	G 03:02	0-2	0-0	0-0	0	0	0	0	0	0	0	0	0	0	-5	
24	Ale'Jah Douglas	G 02:18	0-0	0-0	2-2	0	3	3	0	1	2	0	0	0	0	0	9
4	Weronika Hipp	08:13	0-1	0-1	0-0	0	1	1	0	0	0	3	0	0	0	0	7
15	Kionna Gaines	04:20	0-1	0-0	0-0	0	0	0	0	0	0	0	0	0	0	-2	
0	Brie Perpignan	05:06	2-2	0-0	0-1	0	0	0	1	1	4	1	0	0	0	4	
3	MaKayla Elmore	02:16	0-1	0-0	0-0	1	0	1	0	0	0	0	0	0	1	6	
30	Madi Ott	06:30	1-2	1-2	0-0	0	0	0	0	0	3	0	0	0	0	2	
11	Tadassa Brown	05:44	1-1	0-0	0-0	0	4	4	2	0	2	0	2	0	2	0	
1	Taylor Thompson	02:07	0-0	0-0	0-0	0	0	0	0	0	0	0	0	0	0	5	
Team						0	2	2			0		0				
Totals			6-15	1-4	3-4	2	10	12	5	4	16	4	2	1	3	2	7

Shooting By Period		
4 th FG%	6-15	40.0%
3PT%	1-4	25.0%
FT%	3-4	75%
GM FG%	6-15	40.0%
3PT%	1-4	25.0%
FT%	3-4	75.0%

Dead Ball Rebounds: 0, 0

Technical Fouls::NONE

Charleston So. - 9

NO.	Name	Min	FG			Rebounds			Fouls		TP	AS	TO	ST	Blocks		+/-
			M-A	M-A	M-A	OR	DR	TOT	PF	FD					BS	BA	
20	Madison Adamson	F 00:00	0-0	0-0	0-0	0	0	0	0	0	0	0	0	0	0	0	
22	Saniya Jones	F 10:00	1-2	0-0	0-2	2	3	5	3	4	2	0	0	0	2	-7	
3	Jazmine Jackson	G 10:00	1-6	0-3	0-0	0	3	3	0	1	2	1	1	0	0	-7	
5	Sha'Mya Leigh	G 00:00	0-0	0-0	0-0	0	0	0	0	0	0	0	0	0	0		
23	Tori Gittens	G 10:00	1-3	1-2	0-0	1	0	1	1	0	3	0	0	0	0	-7	
10	Kajsa Ahlberg	10:00	0-2	0-1	0-0	1	1	2	0	0	0	0	1	0	0	-7	
13	Carleigh Andrews	10:00	1-7	0-2	0-0	2	1	3	0	0	2	1	1	0	0	-7	
Team						1	0	1			0		0				
Totals			4-20	1-8	0-2	7	8	15	4	5	9	2	3	0	2	3	-7

Shooting By Period		
4 th FG%	4-20	20.0%
3PT%	1-8	12.5%
FT%	0-2	0%
GM FG%	4-20	20.0%
3PT%	1-8	12.5%
FT%	0-2	0.0%

Dead Ball Rebounds: 1, 0

Technical Fouls::NONE

	CU	CSU
Biggest lead	53 (4 th 5:44)	0 (1 st 10:00)
Best Scoring Run	9(4 th 5:44)	5(4 th 5:00)
Lead Changes	0	
Times Tied	0	
Time with Lead	09:26	00:00

Points from	CU	CSU
Turnovers	2	0
Paint	8	6
Second Chance	2	2
Fast Breaks	2	0
Bench	9	2

Period by Period Scoring					
	1st	2nd	3rd	4th	TOT
CU	18	29	21	16	84
CSU	7	5	10	9	31



Clemson at Charleston So.

12/01/22 CSU Field House, Charleston
2022-23 Women's Basketball

Game Time: 6:00 PM
Game Duration: 1:49
Attendance: 602

Officials: Daryl Humphrey, Chad Tucker, Danielle Jackson

Clemson - 37

NO.	Name	F/C	Min	FG			Rebounds			Fouls		TP	AS	TO	ST	Blocks		+/-
				M-A	M-A	M-A	OR	DR	TOT	PF	FD					BS	BA	
5	Amari Robinson	F	07:28	4-5	0-0	1-1	4	0	4	3	2	9	2	0	0	0	0	8
12	Hannah Hank	C	08:58	0-2	0-1	0-0	0	2	2	0	1	0	0	1	0	1	1	12
2	Daisha Bradford	G	11:08	3-8	0-1	0-0	1	2	3	1	1	6	1	0	1	0	2	8
22	Ruby Whitehorn	G	11:33	1-4	0-0	0-0	0	1	1	1	0	2	0	0	1	0	1	4
24	Ale'Jah Douglas	G	08:43	2-4	0-1	2-4	0	4	4	0	2	6	0	1	1	0	0	18
21	Eno Inyang		00:00	0-0	0-0	0-0	0	0	0	0	0	0	0	0	0	0	0	0
0	Brie Perpignan		09:38	3-3	0-0	2-3	1	0	1	1	2	8	1	0	1	0	0	8
3	MaKayla Elmore		06:48	0-3	0-2	0-0	1	3	4	1	0	0	0	1	0	2	1	10
15	Kionna Gaines		07:24	0-3	0-0	0-0	0	0	0	0	0	0	0	0	1	0	0	4
30	Madi Ott		10:05	1-2	1-2	0-0	0	0	0	1	0	3	0	0	0	0	0	4
11	Tadassa Brown		07:55	1-1	0-0	1-2	0	4	4	2	2	3	0	2	1	2	0	2
4	Weronika Hipp		08:13	0-1	0-1	0-0	0	1	1	0	0	0	3	0	0	0	0	7
1	Taylor Thompson		02:07	0-0	0-0	0-0	0	0	0	0	0	0	0	0	0	0	0	5
Team							1	2	3			0			0			
Totals				15-36	1-8	6-10	8	19	27	10	10	37	7	5	6	5	5	18

Shooting By Period		
3 rd FG%	9-21	42.9%
3PT%	0-4	0.0%
FT%	3-6	50%
4 th FG%	6-15	40.0%
3PT%	1-4	25.0%
FT%	3-4	75%
GM FG%	15-36	41.7%
3PT%	1-8	12.5%
FT%	6-10	60.0%

Dead Ball Rebounds: 2, 0

Technical Fouls::NONE

Charleston So. - 19

NO.	Name	F/C	Min	FG			Rebounds			Fouls		TP	AS	TO	ST	Blocks		+/-
				M-A	M-A	M-A	OR	DR	TOT	PF	FD					BS	BA	
20	Madison Adamson	F	03:59	0-1	0-0	0-0	0	0	0	0	0	0	0	0	0	0	0	-5
22	Saniya Jones	F	13:40	1-2	0-0	1-4	3	6	9	4	5	3	0	2	0	3	0	-11
3	Jazmine Jackson	G	17:54	1-8	0-3	1-2	0	3	3	0	2	3	1	3	0	0	2	-18
5	Sha'Mya Leigh	G	06:20	1-3	0-2	0-0	0	0	0	0	0	2	0	1	0	0	0	-7
23	Tori Gittens	G	18:40	1-4	1-3	0-0	1	0	1	2	0	3	0	0	0	0	0	-16
13	Carleigh Andrews		16:11	1-9	0-2	0-0	2	1	3	1	0	2	1	2	1	0	3	-16
33	Kennedi Jackson		03:41	0-0	0-0	2-2	1	2	3	0	1	2	0	0	0	2	0	-4
1	Catherine Alben		02:06	2-2	0-0	0-0	0	0	0	0	0	4	0	0	0	0	0	0
11	Alba Garcia-Valcarcel Bezos		02:06	0-0	0-0	0-0	0	0	0	1	1	0	0	0	0	0	0	0
10	Kajsa Ahlberg		13:40	0-3	0-2	0-0	1	2	3	2	0	0	0	2	0	0	0	-11
12	Zaire Hicks		01:43	0-1	0-1	0-0	0	0	0	0	1	0	0	0	0	0	0	-2
Team							1	1	2			0			0			
Totals				7-33	1-13	4-8	9	15	24	10	10	19	2	10	1	5	5	-18

Shooting By Period		
3 rd FG%	3-13	23.1%
3PT%	0-5	0.0%
FT%	4-6	66.7%
4 th FG%	4-20	20.0%
3PT%	1-8	12.5%
FT%	0-2	0%
GM FG%	7-33	21.2%
3PT%	1-13	7.7%
FT%	4-8	50.0%

Dead Ball Rebounds: 2, 0

Technical Fouls::NONE

	CU	CSU
Biggest lead	53 (4 th 5:44)	0 (1 st 10:00)
Best Scoring Run	9(4 th 5:44)	5(4 th 5:00)
Lead Changes	0	
Times Tied	0	
Time with Lead	19:50	00:00

	CU	CSU
Points from		
Turnovers	5	2
Paint	26	12
Second Chance	9	4
Fast Breaks	12	0
Bench	14	8

	Period by Period Scoring				
	1st	2nd	3rd	4th	TOT
CU	18	29	21	16	84
CSU	7	5	10	9	31



Officials: Daryl Humphrey, Chad Tucker, Danielle Jackson

{ Players => All; } FG Types => All; Results => All;

{ Players => All; } FG Types => All; Results => All;

Charleston So.

Clemson

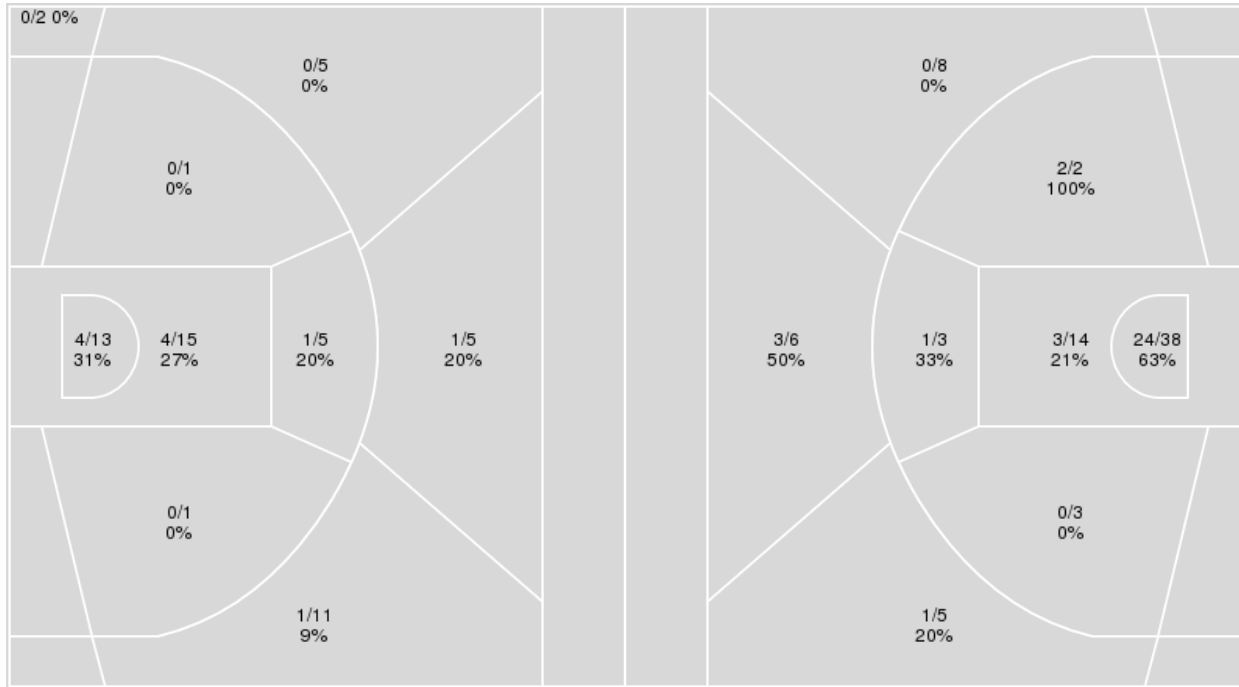

Charleston So.	M/A	%
Field Goals	11/58	19
2 Points	9/35	26
3 Points	2/23	9
Free Throws	7/12	58

Clemson	M/A	%
Field Goals	34/79	43
2 Points	30/60	50
3 Points	4/19	21
Free Throws	12/16	75



Clemson at Charleston So.

12/01/22 CSU Field House, Charleston
2022-23 Women's Basketball

Game Time: 6:00 PM
Game Duration: 1:49
Attendance: 602

Officials: Daryl Humphrey, Chad Tucker, Danielle Jackson

Clemson

No	Name	Mins		Score		Points Diff		Points per Min		Assists		Rebounds		Steals		Turnovers	
		On	Off	On	Off	On	Off	On	Off	On	Off	On	Off	On	Off	On	Off
0	Brie Perpignan	21:21	18:39	47 - 16	37 - 15	31	22	2.20	1.98	6	9	30	22	9	5	3	7
1	Taylor Thompson	02:07	37:53	5 - 0	79 - 31	5	48	2.36	2.09	2	13	3	49	0	14	0	10
2	Daisha Bradford	25:38	14:22	55 - 21	29 - 10	34	19	2.15	2.02	12	3	33	19	8	6	9	1
3	MaKayla Elmore	19:04	20:56	36 - 9	48 - 22	27	26	1.89	2.29	5	10	28	24	9	5	2	8
4	Weronika Hipp	11:51	28:09	25 - 9	59 - 22	16	37	2.11	2.10	5	10	13	39	3	11	2	8
5	Amari Robinson	18:09	21:51	41 - 16	43 - 15	25	28	2.26	1.97	8	7	20	32	7	7	6	4
11	Tadassa Brown	07:55	32:05	10 - 8	74 - 23	2	51	1.26	2.31	3	12	9	43	2	12	2	8
12	Hannah Hank	21:14	18:46	51 - 17	33 - 14	34	19	2.40	1.76	9	6	27	25	7	7	5	5
15	Kionna Gaines	11:54	28:06	12 - 4	72 - 27	8	45	1.01	2.56	1	14	14	38	5	9	3	7
21	Eno Inyang	04:47	35:13	17 - 3	67 - 28	14	39	3.55	1.90	2	13	8	44	1	13	2	8
22	Ruby Whitehorn	21:44	18:16	47 - 26	37 - 5	21	32	2.16	2.03	9	6	26	26	10	4	6	4
24	Ale'Jah Douglas	15:47	24:13	40 - 10	44 - 21	30	23	2.53	1.82	5	10	24	28	7	7	5	5
30	Madi Ott	18:29	21:31	34 - 16	50 - 15	18	35	1.84	2.32	8	7	25	27	2	12	5	5

Charleston So.

No	Name	Mins		Score		Points Diff		Points per Min		Assists		Rebounds		Steals		Turnovers	
		On	Off	On	Off	On	Off	On	Off	On	Off	On	Off	On	Off	On	Off
1	Catherine Alben	10:31	29:29	11 - 25	20 - 59	-14	-39	1.05	0.68	0	4	12	32	0	4	7	21
3	Jazmine Jackson	21:30	18:30	18 - 41	13 - 43	-23	-30	0.84	0.70	3	1	22	22	3	1	14	14
5	Sha'Mya Leigh	25:25	14:35	19 - 61	12 - 23	-42	-11	0.75	0.82	1	3	23	21	4	0	20	8
10	Kajsa Ahlberg	16:41	23:19	11 - 25	20 - 59	-14	-39	0.66	0.86	2	2	23	21	0	4	11	17
11	Alba Garcia-Valcarcel Bezos	07:30	32:30	8 - 12	23 - 72	-4	-49	1.07	0.71	0	4	10	34	1	3	5	23
12	Zaire Hicks	10:12	29:48	2 - 22	29 - 62	-20	-33	0.20	0.97	1	3	11	33	1	3	10	18
13	Carleigh Andrews	19:57	20:03	15 - 43	16 - 41	-28	-25	0.75	0.80	3	1	24	20	1	3	11	17
20	Madison Adamson	19:45	20:15	16 - 47	15 - 37	-31	-22	0.81	0.74	1	3	18	26	4	0	14	14
22	Saniya Jones	23:31	16:29	21 - 46	10 - 38	-25	-28	0.89	0.61	4	0	31	13	2	2	16	12
23	Tori Gittens	30:40	09:20	25 - 62	6 - 22	-37	-16	0.82	0.64	4	0	34	10	3	1	21	7
33	Kennedi Jackson	14:18	25:42	9 - 36	22 - 48	-27	-26	0.63	0.86	1	3	12	32	1	3	11	17



Players => AllFG Types=>AllResults=>All

Clemson

All Field Goals

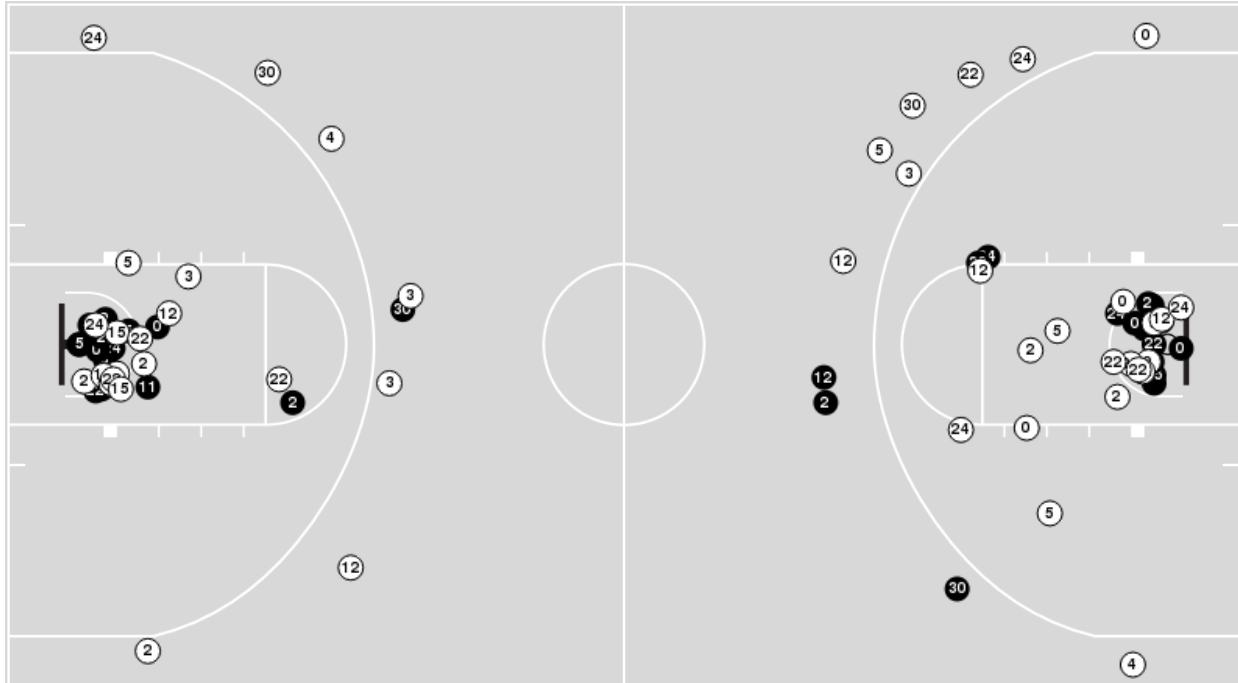

Blow Up Chart

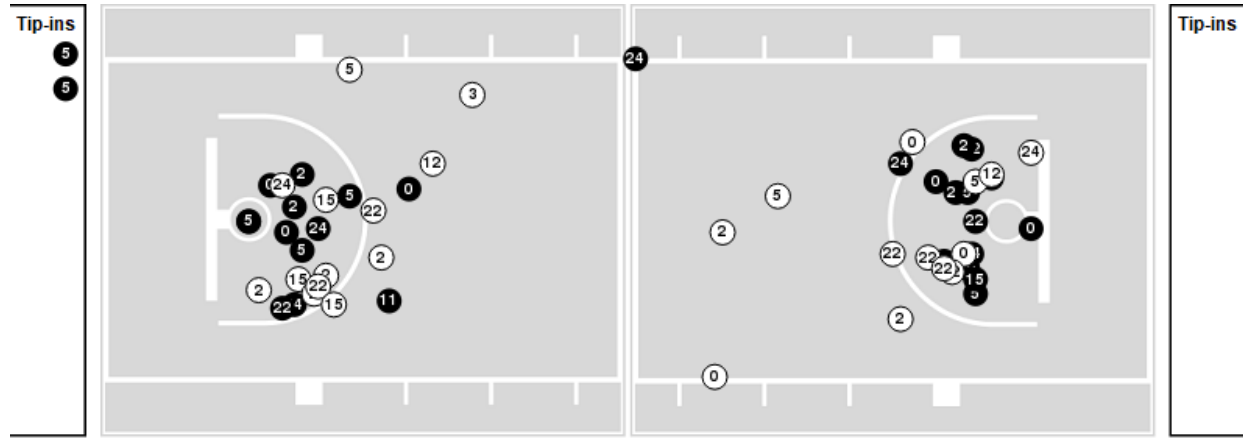

● Made ○ Missed N - Player Number

Clemson	M/A	%
Field Goals	34/79	43
2 Points	30/60	50
3 Points	4/19	21
Free Throws	12/16	75

Clemson	M/A	%
Points in the Paint	54 (27 / 52)	52
Fast Break Points	29 (17/19)	89
Second Chance Points	21 (12/22)	55
Effective FG%	46	



Officials: Daryl Humphrey, Chad Tucker, Danielle Jackson

Players => AllFG Types=>AllResults=>All

Charleston So.

All Field Goals

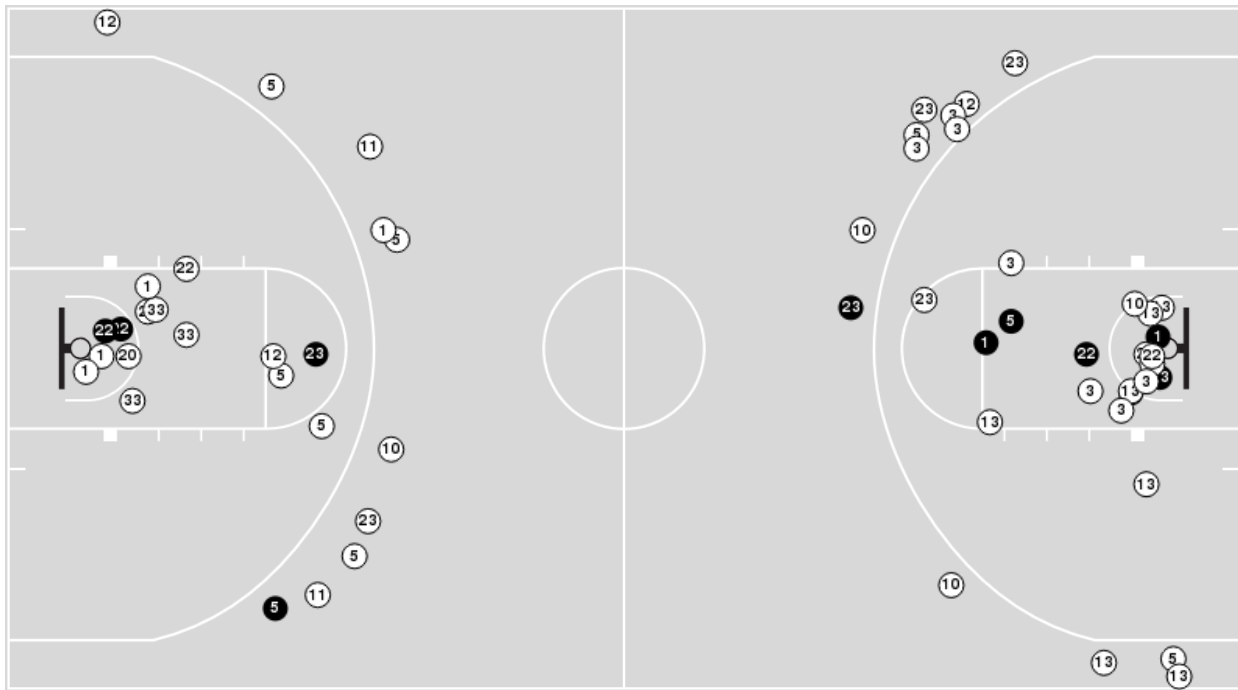

Blow Up Chart

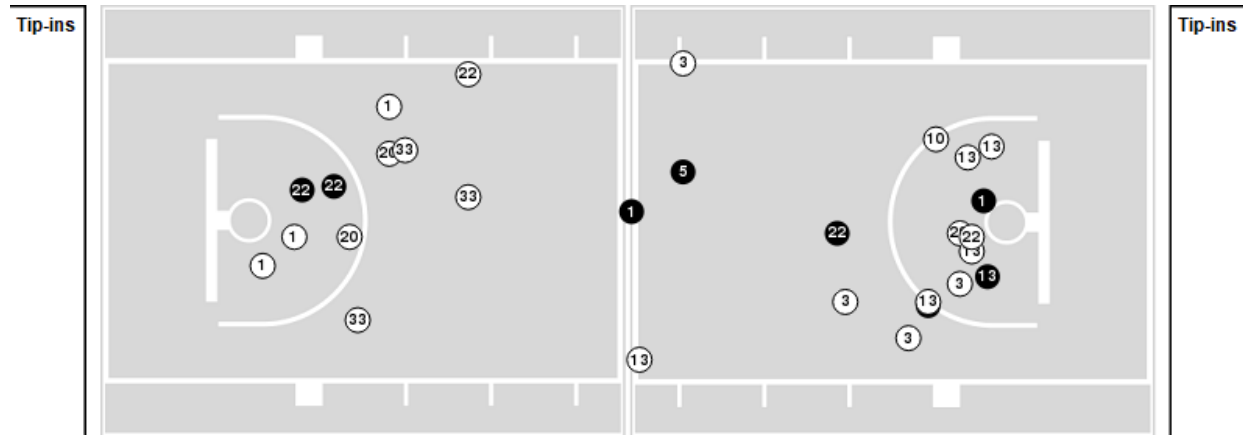

● Made ○ Missed N - Player Number

Charleston So.	M/A	%
Field Goals	11/58	19
2 Points	9/35	26
3 Points	2/23	9
Free Throws	7/12	58

Charleston So.	M/A	%
Points in the Paint	16 (8 / 28)	29
Fast Break Points	0 (0/0)	0
Second Chance Points	4 (3/13)	23
Effective FG%	21	



Clemson at Charleston So.

12/01/22 CSU Field House, Charleston
2022-23 Women's Basketball

Game Time: 6:00 PM
Game Duration: 1:49
Attendance: 602

Officials: Daryl Humphrey, Chad Tucker, Danielle Jackson

Clemson

Lineup	Quarter On	Time On	Quarter Off	Time Off	Time on Court	Score	Score Diff	Reb	Stl	Tov	Ass	PPP
2- Bradford D/ 5- Robinson A/ 12- Hank H/ 22- Whitehorn R/ 24- Douglas A/	1	10:00	1	06:54	03:06	8-5	3	2	1	2	2	1.3333
0- Perpignan B/ 2- Bradford D/ 5- Robinson A/ 12- Hank H/ 22- Whitehorn R/	1	06:54	1	06:54	00:00	2-0	2	0	0	0	0	2.2727
0- Perpignan B/ 3- Elmore M/ 12- Hank H/ 15- Gaines K/ 22- Whitehorn R/	1	06:54	1	05:06	01:48	0-0	0	2	1	0	0	0.0000
0- Perpignan B/ 3- Elmore M/ 5- Robinson A/ 15- Gaines K/ 30- Ott M/	1	05:06	1	04:50	00:16	0-0	0	0	0	0	0	0.0000
3- Elmore M/ 5- Robinson A/ 15- Gaines K/ 24- Douglas A/ 30- Ott M/	1	04:50	1	03:49	01:01	0-0	0	1	0	0	0	0.0000
0- Perpignan B/ 2- Bradford D/ 3- Elmore M/ 5- Robinson A/ 30- Ott M/	1	03:49	1	01:52	01:57	2-0	2	4	0	1	0	0.6667
0- Perpignan B/ 2- Bradford D/ 5- Robinson A/ 12- Hank H/ 22- Whitehorn R/	1	01:52	1	01:01	00:51	2-0	2	0	1	0	0	1.0000
0- Perpignan B/ 2- Bradford D/ 12- Hank H/ 21- Inyang E/ 22- Whitehorn R/	1	01:01	1	00:20	00:41	2-0	2	1	0	0	0	1.0638
0- Perpignan B/ 2- Bradford D/ 3- Elmore M/ 12- Hank H/ 22- Whitehorn R/	1	00:20	2	08:40	01:40	6-2	4	4	0	0	1	1.5000
0- Perpignan B/ 2- Bradford D/ 3- Elmore M/ 5- Robinson A/ 22- Whitehorn R/	2	08:40	2	06:35	02:05	4-2	2	2	2	0	2	1.0000
0- Perpignan B/ 5- Robinson A/ 21- Inyang E/ 22- Whitehorn R/ 24- Douglas A/	2	06:35	2	06:35	00:00	2-0	2	0	0	0	0	2.2727
0- Perpignan B/ 5- Robinson A/ 15- Gaines K/ 21- Inyang E/ 24- Douglas A/	2	06:35	2	05:10	01:25	4-0	4	2	1	1	0	1.3333
2- Bradford D/ 12- Hank H/ 21- Inyang E/ 24- Douglas A/ 30- Ott M/	2	05:10	2	03:38	01:32	4-1	3	4	0	0	1	2.0000
2- Bradford D/ 4- Hipp W/ 12- Hank H/ 21- Inyang E/ 30- Ott M/	2	03:38	2	03:29	00:09	0-0	0	0	0	1	0	0.0000
2- Bradford D/ 3- Elmore M/ 4- Hipp W/ 12- Hank H/ 30- Ott M/	2	03:29	2	01:00	02:29	6-0	6	2	2	0	1	1.5000
0- Perpignan B/ 3- Elmore M/ 4- Hipp W/ 21- Inyang E/ 30- Ott M/	2	01:00	3	10:00	01:00	5-2	3	1	0	0	1	2.5000
2- Bradford D/ 5- Robinson A/ 12- Hank H/ 22- Whitehorn R/ 24- Douglas A/	3	10:00	3	07:21	02:39	6-3	3	4	1	2	1	1.0000
0- Perpignan B/ 3- Elmore M/ 12- Hank H/ 22- Whitehorn R/ 24- Douglas A/	3	07:21	3	07:21	00:00	0-0	0	0	0	0	0	0.0000
0- Perpignan B/ 3- Elmore M/ 15- Gaines K/ 22- Whitehorn R/ 24- Douglas A/	3	07:21	3	05:46	01:35	4-0	4	3	2	0	0	1.3333
0- Perpignan B/ 2- Bradford D/ 3- Elmore M/ 22- Whitehorn R/ 30- Ott M/	3	05:46	3	05:00	00:46	0-2	-2	1	0	1	0	0.0000
2- Bradford D/ 5- Robinson A/ 12- Hank H/ 22- Whitehorn R/ 30- Ott M/	3	05:00	3	03:40	01:20	6-4	2	2	0	0	2	2.0000
2- Bradford D/ 5- Robinson A/ 12- Hank H/ 15- Gaines K/ 30- Ott M/	3	03:40	3	02:11	01:29	2-0	2	2	0	0	0	1.0000
0- Perpignan B/ 3- Elmore M/ 11- Brown T/ 22- Whitehorn R/ 24- Douglas A/	3	02:11	4	10:00	02:11	3-1	2	3	2	0	0	0.6466
2- Bradford D/ 4- Hipp W/ 5- Robinson A/ 12- Hank H/ 15- Gaines K/	4	10:00	4	08:02	01:58	0-2	-2	1	1	0	0	0.0000
0- Perpignan B/ 4- Hipp W/ 5- Robinson A/ 12- Hank H/ 24- Douglas A/	4	08:02	4	08:00	00:02	3-0	3	0	0	0	1	2.0833
0- Perpignan B/ 3- Elmore M/ 4- Hipp W/ 12- Hank H/ 24- Douglas A/	4	08:00	4	06:30	01:30	4-0	4	3	0	0	0	1.3333
0- Perpignan B/ 3- Elmore M/ 4- Hipp W/ 24- Douglas A/ 30- Ott M/	4	06:30	4	05:44	00:46	2-0	2	2	0	0	0	0.8621
0- Perpignan B/ 4- Hipp W/ 11- Brown T/ 22- Whitehorn R/ 30- Ott M/	4	05:44	4	04:29	01:15	0-5	-5	0	0	0	0	0.0000
0- Perpignan B/ 11- Brown T/ 15- Gaines K/ 22- Whitehorn R/ 30- Ott M/	4	04:29	4	02:56	01:33	2-2	0	2	0	0	1	0.6667
2- Bradford D/ 11- Brown T/ 15- Gaines K/ 22- Whitehorn R/ 30- Ott M/	4	02:56	4	02:42	00:14	0-0	0	0	0	1	0	0.0000
2- Bradford D/ 4- Hipp W/ 11- Brown T/ 15- Gaines K/ 30- Ott M/	4	02:42	4	02:07	00:35	0-0	0	1	0	1	0	0.0000
1- Thompson T/ 2- Bradford D/ 4- Hipp W/ 11- Brown T/ 30- Ott M/	4	02:07	4	00:00	02:07	5-0	5	3	0	0	2	2.5000



Clemson at Charleston So.

12/01/22 CSU Field House, Charleston
2022-23 Women's Basketball

Game Time: 6:00 PM
Game Duration: 1:49
Attendance: 602

Officials: Daryl Humphrey, Chad Tucker, Danielle Jackson

Charleston So.

Lineup	Quarter On	Time On	Quarter Off	Time Off	Time on Court	Score	Score Diff	Reb	Stl	Tov	Ass	PPP
3- Jackson J/ 5- Leigh S/ 20- Adamson M/ 22- Jones S/ 23- Gittens T/	1	10:00	1	06:54	03:06	5-8	-3	0	2	3	1	0.8333
1- Alben C/ 5- Leigh S/ 20- Adamson M/ 22- Jones S/ 23- Gittens T/	1	06:54	1	05:06	01:48	0-2	-2	5	0	1	0	0.0000
1- Alben C/ 5- Leigh S/ 20- Adamson M/ 23- Gittens T/ 33- Jackson K/	1	05:06	1	04:50	00:16	0-0	0	0	0	0	0	0.0000
1- Alben C/ 5- Leigh S/ 11- Garcia-Valcarcel Bezos A/ 20- Adamson M/ 33- Jackson K/	1	04:50	1	03:49	01:01	0-0	0	2	0	0	0	0.0000
5- Leigh S/ 11- Garcia-Valcarcel Bezos A/ 12- Hicks Z/ 20- Adamson M/ 33- Jackson K/	1	03:49	1	01:52	01:57	0-2	-2	2	1	1	0	0.0000
5- Leigh S/ 11- Garcia-Valcarcel Bezos A/ 12- Hicks Z/ 20- Adamson M/ 22- Jones S/	1	01:52	1	01:31	00:21	0-0	0	1	0	1	0	0.0000
3- Jackson J/ 5- Leigh S/ 12- Hicks Z/ 20- Adamson M/ 22- Jones S/	1	01:31	1	01:01	00:30	0-2	-2	0	0	1	0	0.0000
5- Leigh S/ 12- Hicks Z/ 13- Andrews C/ 20- Adamson M/ 22- Jones S/	1	01:01	1	00:28	00:33	0-0	0	1	0	0	0	0.0000
5- Leigh S/ 12- Hicks Z/ 13- Andrews C/ 22- Jones S/ 33- Jackson K/	1	00:28	1	00:20	00:08	0-2	-2	0	0	0	0	0.0000
12- Hicks Z/ 13- Andrews C/ 22- Jones S/ 23- Gittens T/ 33- Jackson K/	1	00:20	2	10:00	00:20	2-2	0	0	0	0	1	2.0000
1- Alben C/ 13- Andrews C/ 10- Ahlberg K/ 23- Gittens T/ 33- Jackson K/	2	10:00	2	09:25	00:35	0-0	0	1	0	1	0	0.0000
1- Alben C/ 5- Leigh S/ 10- Ahlberg K/ 23- Gittens T/ 33- Jackson K/	2	09:25	2	09:25	00:00	0-0	0	0	0	0	0	0.0000
1- Alben C/ 5- Leigh S/ 13- Andrews C/ 23- Gittens T/ 33- Jackson K/	2	09:25	2	08:40	00:45	0-4	-4	0	0	1	0	0.0000
1- Alben C/ 5- Leigh S/ 11- Garcia-Valcarcel Bezos A/ 20- Adamson M/ 22- Jones S/	2	08:40	2	07:50	00:50	2-4	-2	0	0	2	0	0.6944
5- Leigh S/ 11- Garcia-Valcarcel Bezos A/ 12- Hicks Z/ 20- Adamson M/ 22- Jones S/	2	07:50	2	06:35	01:15	0-0	0	3	0	1	0	0.0000
5- Leigh S/ 12- Hicks Z/ 13- Andrews C/ 20- Adamson M/ 33- Jackson K/	2	06:35	2	05:10	01:25	0-6	-6	1	0	1	0	0.0000
1- Alben C/ 5- Leigh S/ 10- Ahlberg K/ 23- Gittens T/ 33- Jackson K/	2	05:10	2	03:00	02:10	1-4	-3	1	0	2	0	0.2577
5- Leigh S/ 12- Hicks Z/ 10- Ahlberg K/ 23- Gittens T/ 33- Jackson K/	2	03:00	2	02:44	00:16	0-0	0	1	0	1	0	0.0000
5- Leigh S/ 12- Hicks Z/ 20- Adamson M/ 23- Gittens T/ 33- Jackson K/	2	02:44	2	01:00	01:44	0-6	-6	1	0	2	0	0.0000
5- Leigh S/ 12- Hicks Z/ 20- Adamson M/ 22- Jones S/ 23- Gittens T/	2	01:00	2	01:00	00:00	0-0	0	0	0	0	0	0.0000
1- Alben C/ 5- Leigh S/ 20- Adamson M/ 22- Jones S/ 23- Gittens T/	2	01:00	3	10:00	01:00	2-5	-3	1	0	0	0	2.0000
3- Jackson J/ 5- Leigh S/ 13- Andrews C/ 20- Adamson M/ 23- Gittens T/	3	10:00	3	07:21	02:39	3-6	-3	1	1	1	0	0.5102
3- Jackson J/ 5- Leigh S/ 13- Andrews C/ 23- Gittens T/ 33- Jackson K/	3	07:21	3	05:46	01:35	0-4	-4	1	0	2	0	0.0000
1- Alben C/ 5- Leigh S/ 11- Garcia-Valcarcel Bezos A/ 23- Gittens T/ 33- Jackson K/	3	05:46	3	05:00	00:46	2-0	2	2	0	0	0	2.0000
1- Alben C/ 5- Leigh S/ 11- Garcia-Valcarcel Bezos A/ 20- Adamson M/ 33- Jackson K/	3	05:00	3	03:40	01:20	4-6	-2	0	0	0	0	1.3889
3- Jackson J/ 12- Hicks Z/ 10- Ahlberg K/ 22- Jones S/ 23- Gittens T/	3	03:40	3	01:57	01:43	0-2	-2	1	0	2	0	0.0000
3- Jackson J/ 13- Andrews C/ 10- Ahlberg K/ 22- Jones S/ 23- Gittens T/	3	01:57	4	00:00	11:57	10-19	-9	19	0	5	2	0.4817



Clemson at Charleston So.

12/01/22 CSU Field House, Charleston
2022-23 Women's Basketball

Game Time: 6:00 PM
Game Duration: 1:49
Attendance: 602

Officials: Daryl Humphrey, Chad Tucker, Danielle Jackson

Clemson

Lineup	Time	Score	Score Diff	Pts/Min	Reb	Stl	Tov	Ass	PPP
2- Bradford D/ 5- Robinson A/ 12- Hank H/ 22- Whitehorn R/ 24- Douglas A/	05:45	14-8	6	2.4348	6	2	4	3	1.1667
2- Bradford D/ 3- Elmore M/ 4- Hipp W/ 12- Hank H/ 30- Ott M/	02:29	6-0	6	2.4161	2	2	0	1	1.5000
0- Perpignan B/ 3- Elmore M/ 11- Brown T/ 22- Whitehorn R/ 24- Douglas A/	02:11	3-1	2	1.3740	3	2	0	0	0.6466
1- Thompson T/ 2- Bradford D/ 4- Hipp W/ 11- Brown T/ 30- Ott M/	02:07	5-0	5	2.3622	3	0	0	2	2.5000
0- Perpignan B/ 2- Bradford D/ 3- Elmore M/ 5- Robinson A/ 22- Whitehorn R/	02:05	4-2	2	1.9200	2	2	0	2	1.0000
2- Bradford D/ 4- Hipp W/ 5- Robinson A/ 12- Hank H/ 15- Gaines K/	01:58	0-2	-2	0.0000	1	1	0	0	0.0000
0- Perpignan B/ 2- Bradford D/ 3- Elmore M/ 5- Robinson A/ 30- Ott M/	01:57	2-0	2	1.0256	4	0	1	0	0.6667
0- Perpignan B/ 3- Elmore M/ 12- Hank H/ 15- Gaines K/ 22- Whitehorn R/	01:48	0-0	0	0.0000	2	1	0	0	0.0000
0- Perpignan B/ 2- Bradford D/ 3- Elmore M/ 12- Hank H/ 22- Whitehorn R/	01:40	6-2	4	3.6000	4	0	0	1	1.5000
0- Perpignan B/ 3- Elmore M/ 15- Gaines K/ 22- Whitehorn R/ 24- Douglas A/	01:35	4-0	4	2.5263	3	2	0	0	1.3333
0- Perpignan B/ 11- Brown T/ 15- Gaines K/ 22- Whitehorn R/ 30- Ott M/	01:33	2-2	0	1.2903	2	0	0	1	0.6667
2- Bradford D/ 12- Hank H/ 21- Inyang E/ 24- Douglas A/ 30- Ott M/	01:32	4-1	3	2.6087	4	0	0	1	2.0000
0- Perpignan B/ 3- Elmore M/ 4- Hipp W/ 12- Hank H/ 24- Douglas A/	01:30	4-0	4	2.6667	3	0	0	0	1.3333
2- Bradford D/ 5- Robinson A/ 12- Hank H/ 15- Gaines K/ 30- Ott M/	01:29	2-0	2	1.3483	2	0	0	0	1.0000
0- Perpignan B/ 5- Robinson A/ 15- Gaines K/ 21- Inyang E/ 24- Douglas A/	01:25	4-0	4	2.8235	2	1	1	0	1.3333
2- Bradford D/ 5- Robinson A/ 12- Hank H/ 22- Whitehorn R/ 30- Ott M/	01:20	6-4	2	4.5000	2	0	0	2	2.0000
0- Perpignan B/ 4- Hipp W/ 11- Brown T/ 22- Whitehorn R/ 30- Ott M/	01:15	0-5	-5	0.0000	0	0	0	0	0.0000
3- Elmore M/ 5- Robinson A/ 15- Gaines K/ 24- Douglas A/ 30- Ott M/	01:01	0-0	0	0.0000	1	0	0	0	0.0000
0- Perpignan B/ 3- Elmore M/ 4- Hipp W/ 21- Inyang E/ 30- Ott M/	01:00	5-2	3	5.0000	1	0	0	1	2.5000
0- Perpignan B/ 2- Bradford D/ 5- Robinson A/ 12- Hank H/ 22- Whitehorn R/	00:51	4-0	4	4.7059	0	1	0	0	1.3889
0- Perpignan B/ 2- Bradford D/ 3- Elmore M/ 22- Whitehorn R/ 30- Ott M/	00:46	0-2	-2	0.0000	1	0	1	0	0.0000
0- Perpignan B/ 3- Elmore M/ 4- Hipp W/ 24- Douglas A/ 30- Ott M/	00:46	2-0	2	2.6087	2	0	0	0	0.8621
0- Perpignan B/ 2- Bradford D/ 12- Hank H/ 21- Inyang E/ 22- Whitehorn R/	00:41	2-0	2	2.9268	1	0	0	0	1.0638
2- Bradford D/ 4- Hipp W/ 11- Brown T/ 15- Gaines K/ 30- Ott M/	00:35	0-0	0	0.0000	1	0	1	0	0.0000
0- Perpignan B/ 3- Elmore M/ 5- Robinson A/ 15- Gaines K/ 30- Ott M/	00:16	0-0	0	0.0000	0	0	0	0	0.0000
2- Bradford D/ 11- Brown T/ 15- Gaines K/ 22- Whitehorn R/ 30- Ott M/	00:14	0-0	0	0.0000	0	0	1	0	0.0000
2- Bradford D/ 4- Hipp W/ 12- Hank H/ 21- Inyang E/ 30- Ott M/	00:09	0-0	0	0.0000	0	0	1	0	0.0000
0- Perpignan B/ 4- Hipp W/ 5- Robinson A/ 12- Hank H/ 24- Douglas A/	00:02	3-0	3	90.0000	0	0	0	1	2.0833
0- Perpignan B/ 5- Robinson A/ 21- Inyang E/ 22- Whitehorn R/ 24- Douglas A/	00:00	2-0	2	∞	0	0	0	0	2.2727
0- Perpignan B/ 3- Elmore M/ 12- Hank H/ 22- Whitehorn R/ 24- Douglas A/	00:00	0-0	0	NaN	0	0	0	0	0.0000



Clemson at Charleston So.

12/01/22 CSU Field House, Charleston
2022-23 Women's Basketball

Game Time: 6:00 PM
Game Duration: 1:49
Attendance: 602

Officials: Daryl Humphrey, Chad Tucker, Danielle Jackson

Charleston So.

Lineup	Time	Score	Score Diff	Pts/Min	Reb	Stl	Tov	Ass	PPP
3- Jackson J/ 13- Andrews C/ 10- Ahlberg K/ 22- Jones S/ 23- Gittens T/	11:57	10-19	-9	0.8368	19	0	5	2	0.4817
3- Jackson J/ 5- Leigh S/ 20- Adamson M/ 22- Jones S/ 23- Gittens T/	03:06	5-8	-3	1.6129	0	2	3	1	0.8333
1- Alben C/ 5- Leigh S/ 20- Adamson M/ 22- Jones S/ 23- Gittens T/	02:48	2-7	-5	0.7143	6	0	1	0	0.5000
3- Jackson J/ 5- Leigh S/ 13- Andrews C/ 20- Adamson M/ 23- Gittens T/	02:39	3-6	-3	1.1321	1	1	1	0	0.5102
1- Alben C/ 5- Leigh S/ 11- Garcia-Valcarcel Bezos A/ 20- Adamson M/ 33- Jackson K/	02:21	4-6	-2	1.7021	2	0	0	0	1.0309
1- Alben C/ 5- Leigh S/ 10- Ahlberg K/ 23- Gittens T/ 33- Jackson K/	02:10	1-4	-3	0.4615	1	0	2	0	0.2577
5- Leigh S/ 11- Garcia-Valcarcel Bezos A/ 12- Hicks Z/ 20- Adamson M/ 33- Jackson K/	01:57	0-2	-2	0.0000	2	1	1	0	0.0000
5- Leigh S/ 12- Hicks Z/ 20- Adamson M/ 23- Gittens T/ 33- Jackson K/	01:44	0-6	-6	0.0000	1	0	2	0	0.0000
3- Jackson J/ 12- Hicks Z/ 10- Ahlberg K/ 22- Jones S/ 23- Gittens T/	01:43	0-2	-2	0.0000	1	0	2	0	0.0000
5- Leigh S/ 11- Garcia-Valcarcel Bezos A/ 12- Hicks Z/ 20- Adamson M/ 22- Jones S/	01:36	0-0	0	0.0000	4	0	2	0	0.0000
3- Jackson J/ 5- Leigh S/ 13- Andrews C/ 23- Gittens T/ 33- Jackson K/	01:35	0-4	-4	0.0000	1	0	2	0	0.0000
5- Leigh S/ 12- Hicks Z/ 13- Andrews C/ 20- Adamson M/ 33- Jackson K/	01:25	0-6	-6	0.0000	1	0	1	0	0.0000
1- Alben C/ 5- Leigh S/ 11- Garcia-Valcarcel Bezos A/ 20- Adamson M/ 22- Jones S/	00:50	2-4	-2	2.4000	0	0	2	0	0.6944
1- Alben C/ 5- Leigh S/ 11- Garcia-Valcarcel Bezos A/ 23- Gittens T/ 33- Jackson K/	00:46	2-0	2	2.6087	2	0	0	0	2.0000
1- Alben C/ 5- Leigh S/ 13- Andrews C/ 23- Gittens T/ 33- Jackson K/	00:45	0-4	-4	0.0000	0	0	1	0	0.0000
1- Alben C/ 13- Andrews C/ 10- Ahlberg K/ 23- Gittens T/ 33- Jackson K/	00:35	0-0	0	0.0000	1	0	1	0	0.0000
5- Leigh S/ 12- Hicks Z/ 13- Andrews C/ 20- Adamson M/ 22- Jones S/	00:33	0-0	0	0.0000	1	0	0	0	0.0000
3- Jackson J/ 5- Leigh S/ 12- Hicks Z/ 20- Adamson M/ 22- Jones S/	00:30	0-2	-2	0.0000	0	0	1	0	0.0000
12- Hicks Z/ 13- Andrews C/ 22- Jones S/ 23- Gittens T/ 33- Jackson K/	00:20	2-2	0	6.0000	0	0	0	1	2.0000
1- Alben C/ 5- Leigh S/ 20- Adamson M/ 23- Gittens T/ 33- Jackson K/	00:16	0-0	0	0.0000	0	0	0	0	0.0000
5- Leigh S/ 12- Hicks Z/ 10- Ahlberg K/ 23- Gittens T/ 33- Jackson K/	00:16	0-0	0	0.0000	1	0	1	0	0.0000
5- Leigh S/ 12- Hicks Z/ 13- Andrews C/ 22- Jones S/ 33- Jackson K/	00:08	0-2	-2	0.0000	0	0	0	0	0.0000
5- Leigh S/ 12- Hicks Z/ 20- Adamson M/ 22- Jones S/ 23- Gittens T/	00:00	0-0	0	NaN	0	0	0	0	0.0000