



Officials: Carla Fountain, Whitney Armstrong, Roy Jackson

Gardner-Webb - 54

Record: 0-1

NO.	Name	Min	FG			Rebounds			Fouls		TP	AS	TO	ST	Blocks		+/-
			M-A	M-A	M-A	OR	DR	TOT	PF	FD					BS	BA	
22	Layken Cox	F 18:05	3-9	0-0	0-0	5	2	7	4	2	6	0	3	1	0	0	-13
1	Ki'Ari Cain	G 32:11	2-9	1-5	2-2	0	1	1	1	2	7	3	6	1	1	0	-24
2	Lauren Bevis	G 30:31	3-15	2-11	2-2	0	2	2	1	5	10	2	3	2	0	0	-21
12	Jhessyka Williams	G 33:10	2-14	0-4	2-4	2	2	4	3	5	6	1	5	3	1	2	-32
30	Alasia Smith	G 32:58	3-8	0-2	2-3	1	3	4	3	5	8	1	4	5	0	1	-19
10	Christina Deng	05:10	0-0	0-0	0-0	0	0	0	1	0	0	0	1	0	0	0	-12
0	Micahla Funderburk	15:18	3-6	2-5	0-0	0	1	1	2	0	8	0	0	1	0	1	-15
33	Emma Capps	04:21	0-1	0-0	2-2	1	1	2	2	1	2	0	0	0	0	0	-3
4	Sarah Matthews	00:07	0-0	0-0	0-0	0	0	0	0	0	0	0	0	0	0	0	2
5	Tiir Nyok	05:10	0-0	0-0	0-0	0	1	1	4	0	0	0	3	2	0	0	4
3	L'Mia Littlejohn	10:50	2-5	1-1	0-0	0	0	0	0	1	5	0	1	1	0	0	-6
32	Grace Pack	05:41	0-1	0-0	0-0	1	0	1	1	1	0	0	0	0	0	1	1
31	Emily Gillis	03:43	1-1	0-0	0-0	0	0	0	0	0	2	0	0	2	0	0	3
11	Grace Knutsen	02:45	0-0	0-0	0-0	1	0	1	0	0	0	0	0	0	0	0	0
Team						4	4	8			0		0				
Totals			19-69	6-28	10-13	15	17	32	22	22	54	7	26	18	2	5	-27

Shooting By Period		
1st FG%	2-16	12.5%
3PT%	0-4	0.0%
FT%	4-6	66.7%
2nd FG%	5-17	29.4%
3PT%	1-8	12.5%
FT%	3-3	100%
3rd FG%	6-17	35.3%
3PT%	2-7	28.6%
FT%	3-4	75%
4th FG%	6-19	31.6%
3PT%	3-9	33.3%
FT%	0-0	0%
GM FG%	19-69	27.5%
3PT%	6-28	21.4%
FT%	10-13	76.9%

Dead Ball Rebounds: 1, 0

Technical Fouls::NONE

Clemson - 81

Record: 1-0

NO.	Name	Min	FG			Rebounds			Fouls		TP	AS	TO	ST	Blocks		+/-
			M-A	M-A	M-A	OR	DR	TOT	PF	FD					BS	BA	
5	Amari Robinson	F 16:10	3-4	0-0	8-10	2	6	8	4	8	14	0	4	0	0	0	16
12	Hannah Hank	C 26:03	3-6	1-3	0-0	0	6	6	2	6	7	2	5	1	0	1	13
0	Brie Perpignan	G 21:00	2-5	1-3	0-0	0	1	1	3	0	5	4	4	1	0	0	11
2	Daisha Bradford	G 24:11	4-8	2-4	0-0	0	7	7	2	0	10	4	7	2	0	1	21
30	Madi Ott	G 15:42	0-3	0-2	2-2	0	1	1	1	1	2	2	1	2	0	0	11
22	Ruby Whitehorn	24:40	8-14	0-0	1-2	6	3	9	1	1	17	0	3	0	3	0	20
24	Ale'Jah Douglas	21:17	4-8	1-3	0-0	1	2	3	3	1	9	0	2	1	0	0	17
21	Eno Inyang	14:37	2-3	0-0	2-2	4	2	6	3	1	6	0	5	1	0	0	17
3	MaKayla Elmore	18:03	1-1	1-1	1-2	0	6	6	3	2	4	1	2	3	1	0	7
15	Kionna Gaines	11:41	3-6	1-2	0-1	0	2	2	0	1	7	2	1	1	0	0	8
4	Weronika Hipp	02:45	0-0	0-0	0-0	0	0	0	0	1	0	0	0	0	0	0	-1
11	Tadassa Brown	02:45	0-0	0-0	0-0	0	0	0	0	0	0	0	0	0	1	0	-1
1	Taylor Thompson	01:06	0-0	0-0	0-0	0	0	0	0	0	0	0	0	0	0	0	-4
Team						0	1	1			0		0				
Totals			30-58	7-18	14-19	13	37	50	22	22	81	15	34	12	5	2	27

Shooting By Period		
1st FG%	10-13	76.9%
3PT%	2-3	66.7%
FT%	6-9	66.7%
2nd FG%	7-13	53.8%
3PT%	3-5	60.0%
FT%	4-4	100%
3rd FG%	5-16	31.3%
3PT%	1-5	20.0%
FT%	1-2	50%
4th FG%	8-16	50.0%
3PT%	1-5	20.0%
FT%	3-4	75%
GM FG%	30-58	51.7%
3PT%	7-18	38.9%
FT%	14-19	73.7%

Dead Ball Rebounds: 3, 0

Technical Fouls::NONE

	GWU	CU
Biggest lead	1 (1 st 7:52)	32 (2 nd 4:15)
Best Scoring Run	9 (2 nd 1:12)	15 (1 st 4:04)
Lead Changes	2	
Times Tied	1	
Time with Lead	00:35	38:44

Points from	GWU	CU
Turnovers	28	26
Paint	20	36
Second Chance	7	12
Fast Breaks	6	10
Bench	17	43

Period by Period Scoring					
	1st	2nd	3rd	4th	TOT
GWU	8	14	17	15	54
CU	28	21	12	20	81



Gardner-Webb at Clemson

11/07/22 Littlejohn Coliseum, Clemson
2022-23 Women's Basketball

Officials: Carla Fountain, Whitney Armstrong, Roy Jackson

Period 1

Quarter Starters:

CU	0 Perpignan B	2 Bradford D	5 Robinson A	12 Hank H	30 Ott M
GWU	1 Cain K	2 Bevis L	12 Williams J	22 Cox L	30 Smith A

Game Time	CU	Score	Diff	GWU
10:00	12 HANK H jumpball won			30 SMITH A jumpball lost
09:41	12 HANK H 2pt FG in the paint, layup made (2)	2-0	2	
09:24		2-2	0	22 COX L 2pt FG in the paint, jump shot made (2)
09:24				1 CAIN K assist (1)
09:05	5 ROBINSON A foul drawn (1)			22 COX L foul shooting (1 - 1)
09:02	5 ROBINSON A free throw 1 - 2 missed			
09:02	offensive dead ball rebound (1)			
09:02	5 ROBINSON A free throw 2 - 2 made (1)	3-2	1	
08:46				22 COX L 2pt FG in the paint, jump shot missed
08:42	12 HANK H defensive rebound (1)			
08:33	0 PERPIGNAN B turnover lost ball (1)			12 WILLIAMS J steal (1)
08:15				30 SMITH A 3pt FG from turnover, jump shot missed
08:10	5 ROBINSON A defensive rebound (1)			
08:05	5 ROBINSON A foul offensive (1 - 1)			12 WILLIAMS J foul drawn (1)
08:05	5 ROBINSON A turnover offensive (1)			
07:52		3-4	-1	30 SMITH A 2pt FG from turnover in the paint, layup made (2)
07:37	12 HANK H foul offensive (1 - 2)			22 COX L foul drawn (1)
07:37	12 HANK H turnover offensive (1)			
07:36	0 PERPIGNAN B substitution out			
07:36	30 OTT M substitution out			
07:36	22 WHITEHORN R substitution in			
07:36	24 DOUGLAS A substitution in			
07:24	24 DOUGLAS A steal (1)			30 SMITH A turnover bad pass (1)
07:17	24 DOUGLAS A 2pt FG fast break from turnover in the paint, layup made (2)	5-4	1	
07:10	12 HANK H foul drawn (1)			1 CAIN K foul offensive (1 - 2)
07:10				1 CAIN K turnover offensive (1)
06:53	5 ROBINSON A foul drawn (2)			2 BEVIS L foul personal (1 - 3)
06:51	5 ROBINSON A 2pt FG from turnover in the paint, layup made (3)	7-4	3	
06:51	2 BRADFORD D assist (1)			
06:44				1 CAIN K turnover lost ball (2)
06:42	5 ROBINSON A 2pt FG from turnover in the paint, layup missed			
06:37				22 COX L defensive rebound (1)
06:33				1 CAIN K turnover out of bounds (3)
06:33	12 HANK H substitution out			
06:33	21 INYANG E substitution in			
06:09	2 BRADFORD D 2pt FG from turnover outside the paint, jump shot made (2)	9-4	5	
05:51				2 BEVIS L 3pt FG , jump shot missed
05:46				22 COX L offensive rebound (2)
05:43	2 BRADFORD D steal (1)			2 BEVIS L turnover lost ball (1)
05:38	22 WHITEHORN R 2pt FG fast break from turnover in the paint, layup made (2)	11-4	7	



Gardner-Webb at Clemson

11/07/22 Littlejohn Coliseum, Clemson
2022-23 Women's Basketball

Game Time: 11:00 AM
Game Duration: 2:04
Attendance: 2,339

Officials: Carla Fountain, Whitney Armstrong, Roy Jackson

Game Time	CU	Score	Diff	GWU
05:38	2 BRADFORD D assist (2)			
05:19				12 WILLIAMS J 2pt FG outside the paint, jump shot blocked
05:19	22 WHITEHORN R block (1)			
05:12	22 WHITEHORN R defensive rebound (1)			
05:12	5 ROBINSON A foul drawn (3)			30 SMITH A foul shooting (1 - 4)
05:12	2 BRADFORD D substitution out			
05:12	0 PERPIGNAN B substitution in			
05:12	5 ROBINSON A free throw fast break 1 - 2 made (4)	12-4	8	
05:12	5 ROBINSON A free throw fast break 2 - 2 made (5)	13-4	9	
05:12	5 ROBINSON A substitution out			
05:12	12 HANK H substitution in			
05:04				12 WILLIAMS J 2pt FG outside the paint, jump shot missed
05:00				22 COX L offensive rebound (3)
04:58				22 COX L 2pt FG second chance in the paint, jump shot missed
04:56				12 WILLIAMS J offensive rebound (1)
04:56	jump ball situation			
04:56				22 COX L turnover lost ball (1)
04:40	Timeout media			
04:40				30 SMITH A substitution out
04:40				10 DENG C substitution in
04:35	22 WHITEHORN R 2pt FG from turnover outside the paint, jump shot made (4)	15-4	11	
04:21				2 BEVIS L turnover travel (2)
04:04	24 DOUGLAS A 3pt FG from turnover, jump shot made (5)	18-4	14	
04:04	0 PERPIGNAN B assist (1)			
03:47	12 HANK H foul drawn (2)			12 WILLIAMS J foul offensive (1 - 5)
03:47				12 WILLIAMS J turnover offensive (1)
03:47				2 BEVIS L substitution out
03:47				0 FUNDERBURK M substitution in
03:38	21 INYANG E foul offensive (1 - 3)			22 COX L foul drawn (2)
03:38	21 INYANG E turnover offensive (1)			
03:38	12 HANK H substitution out			
03:38	21 INYANG E substitution out			
03:38	24 DOUGLAS A substitution out			
03:38	2 BRADFORD D substitution in			
03:38	3 ELMORE M substitution in			
03:38	5 ROBINSON A substitution in			
03:38				22 COX L substitution out
03:38				30 SMITH A substitution in
03:21	0 PERPIGNAN B foul shooting (1 - 4)			12 WILLIAMS J foul drawn (2)
03:20				12 WILLIAMS J free throw 1 - 2 missed
03:20				offensive dead ball rebound (1)
03:20		18-5	13	12 WILLIAMS J free throw 2 - 2 made (1)
03:20	22 WHITEHORN R substitution out			
03:20	15 GAINES K substitution in			
03:02	5 ROBINSON A 2pt FG in the paint, layup made (7)	20-5	15	
03:02	15 GAINES K assist (1)			
02:46				12 WILLIAMS J 2pt FG in the paint, layup missed
02:39				offensive rebound (5)



Gardner-Webb at Clemson

11/07/22 Littlejohn Coliseum, Clemson
2022-23 Women's Basketball

Game Time: 11:00 AM
Game Duration: 2:04
Attendance: 2,339

Officials: Carla Fountain, Whitney Armstrong, Roy Jackson

Game Time	CU	Score	Diff	GWU
02:35				1 CAIN K 3pt FG second chance, jump shot missed
02:30	5 ROBINSON A defensive rebound (2)			
02:26	15 GAINES K 3pt FG , jump shot made (3)	23-5	18	
02:26	0 PERPIGNAN B assist (2)			
02:11				1 CAIN K 2pt FG outside the paint, jump shot missed
02:07	0 PERPIGNAN B defensive rebound (1)			
02:06	15 GAINES K 2pt FG fast break in the paint, layup made (5)	25-5	20	
02:06	0 PERPIGNAN B assist (3)			
02:06	15 GAINES K foul drawn (1)			0 FUNDERBURK M foul shooting (1 - 6)
02:06	15 GAINES K free throw fast break 1 - 1 missed			
02:06	5 ROBINSON A offensive rebound (3)			
02:06	2 BRADFORD D turnover travel (1)			
02:06	15 GAINES K substitution out			
02:06	30 OTT M substitution in			
01:58	3 ELMORE M foul personal (1 - 5)			30 SMITH A foul drawn (1)
01:58		25-6	19	30 SMITH A free throw 1 - 2 made (3)
01:58				30 SMITH A free throw 2 - 2 missed
01:58	2 BRADFORD D defensive rebound (1)			
01:52	0 PERPIGNAN B 3pt FG , jump shot missed			
01:47				30 SMITH A defensive rebound (1)
01:44				30 SMITH A turnover travel (2)
01:31	30 OTT M foul drawn (1)			30 SMITH A foul personal (2 - 7)
01:31				30 SMITH A substitution out
01:31				33 CAPPS E substitution in
01:31	30 OTT M free throw 1 - 2 made (1)	26-6	20	
01:31	30 OTT M free throw 2 - 2 made (2)	27-6	21	
01:30	0 PERPIGNAN B substitution out			
01:30	24 DOUGLAS A substitution in			
01:13				33 CAPPS E 2pt FG in the paint, layup missed
01:07				33 CAPPS E offensive rebound (1)
01:07	3 ELMORE M foul personal (2 - 6)			33 CAPPS E foul drawn (1)
01:07	3 ELMORE M substitution out			
01:07	30 OTT M substitution out			
01:07	12 HANK H substitution in			
01:07	22 WHITEHORN R substitution in			
01:07				0 FUNDERBURK M substitution out
01:07				4 MATTHEWS S substitution in
01:07		27-7	20	33 CAPPS E free throw 1 - 2 made (1)
01:07		27-8	19	33 CAPPS E free throw 2 - 2 made (2)
01:00	22 WHITEHORN R turnover travel (1)			
01:00				4 MATTHEWS S substitution out
01:00				10 DENG C substitution out
01:00				0 FUNDERBURK M substitution in
01:00				2 BEVIS L substitution in
00:51				12 WILLIAMS J 2pt FG from turnover in the paint, jump shot blocked
00:51	22 WHITEHORN R block (2)			
00:43				12 WILLIAMS J offensive rebound (2)
00:41				12 WILLIAMS J 2pt FG from turnover second chance in the paint, jump shot missed



Official Basketball Play by Play - 1st Period

Gardner-Webb at Clemson

11/07/22 Littlejohn Coliseum, Clemson
2022-23 Women's Basketball

Game Time: 11:00 AM

Game Duration: 2:04

Attendance: 2,339

Officials: Carla Fountain, Whitney Armstrong, Roy Jackson

Game Time	CU	Score	Diff	GWU
00:38	22 WHITEHORN R defensive rebound (2)			
00:36	5 ROBINSON A turnover lost ball (2)			2 BEVIS L steal (1)
00:24				2 BEVIS L 2pt FG from turnover outside the paint, jump shot missed
00:24	5 ROBINSON A defensive rebound (4)			
00:24	5 ROBINSON A foul drawn (4)			33 CAPPS E foul personal (1 - 8)
00:24	5 ROBINSON A free throw 1 - 2 missed			
00:24	offensive dead ball rebound (2)			
00:24	5 ROBINSON A free throw 2 - 2 made (8)	28-8	20	
00:24	5 ROBINSON A substitution out			
00:24	30 OTT M substitution in			
00:16				2 BEVIS L 3pt FG , jump shot missed
00:11	2 BRADFORD D defensive rebound (2)			
00:06	2 BRADFORD D 2pt FG outside the paint, jump shot missed			
00:03				12 WILLIAMS J defensive rebound (3)
END OF PERIOD				
CU 28-8 GWU				



Gardner-Webb at Clemson

11/07/22 Littlejohn Coliseum, Clemson
2022-23 Women's Basketball

Game Time: 11:00 AM
Game Duration: 2:04
Attendance: 2,339

Officials: Carla Fountain, Whitney Armstrong, Roy Jackson

Gardner-Webb - 8

NO.	Name	F	Min	FG			Rebounds			Fouls		TP	AS	TO	ST	Blocks		+/-
				M-A	3P	FT	OR	DR	TOT	PF	FD					BS	BA	
22	Layken Cox	F	06:22	1-3	0-0	0-0	2	1	3	1	2	2	0	1	0	0	0	-14
1	Ki'Ari Cain	G	10:00	0-2	0-1	0-0	0	0	0	1	0	0	1	3	0	0	0	-20
2	Lauren Bevis	G	07:13	0-3	0-2	0-0	0	0	0	1	0	0	0	2	1	0	0	-15
12	Jhessyka Williams	G	10:00	0-5	0-0	1-2	2	1	3	1	2	1	0	1	1	0	2	-20
30	Alasia Smith	G	07:27	1-2	0-1	1-2	0	1	1	2	1	3	0	2	0	0	0	-14
10	Christina Deng		03:40	0-0	0-0	0-0	0	0	0	0	0	0	0	0	0	0	0	-10
0	Micahla Funderburk		03:40	0-0	0-0	0-0	0	0	0	1	0	0	0	0	0	0	0	-8
33	Emma Capps		01:31	0-1	0-0	2-2	1	0	1	1	1	2	0	0	0	0	0	-1
4	Sarah Matthews		00:07	0-0	0-0	0-0	0	0	0	0	0	0	0	0	0	0	0	2
Team							1	0	1			0		0				
Totals				2-16	0-4	4-6	6	3	9	8	6	8	1	9	2	0	2	-20

Shooting By Period		
1st FG%	2-16	12.5%
3PT%	0-4	0.0%
FT%	4-6	66.7%
GM FG%	2-16	12.5%
3PT%	0-4	0.0%
FT%	4-6	66.7%

Dead Ball Rebounds: 1, 0

Technical Fouls::NONE

Clemson - 28

NO.	Name	F	Min	FG			Rebounds			Fouls		TP	AS	TO	ST	Blocks		+/-
				M-A	3P	FT	OR	DR	TOT	PF	FD					BS	BA	
5	Amari Robinson	F	08:01	2-3	0-0	4-6	1	3	4	1	4	8	0	2	0	0	0	15
12	Hannah Hank	C	06:08	1-1	0-0	0-0	0	1	1	1	2	2	0	1	0	0	0	7
0	Brie Perpignan	G	06:06	0-1	0-1	0-0	0	1	1	1	0	0	3	1	0	0	0	13
2	Daisha Bradford	G	08:26	1-2	0-0	0-0	0	2	2	0	0	2	2	1	1	0	0	13
30	Madi Ott	G	03:48	0-0	0-0	2-2	0	0	0	0	1	2	0	0	0	0	0	0
22	Ruby Whitehorn		05:23	2-2	0-0	0-0	0	2	2	0	0	4	0	1	0	2	0	13
24	Ale'Jah Douglas		05:28	2-2	1-1	0-0	0	0	0	0	0	5	0	0	1	0	0	14
21	Eno Inyang		02:55	0-0	0-0	0-0	0	0	0	1	0	0	0	1	0	0	0	11
3	MaKayla Elmore		02:31	0-0	0-0	0-0	0	0	0	2	0	0	0	0	0	0	0	7
15	Kionna Gaines		01:14	2-2	1-1	0-1	0	0	0	0	1	5	1	0	0	0	0	7
Team							0	0	0			0		0				
Totals				10-13	2-3	6-9	1	9	10	6	8	28	6	7	2	2	0	20

Shooting By Period		
1st FG%	10-13	76.9%
3PT%	2-3	66.7%
FT%	6-9	66.7%
GM FG%	10-13	76.9%
3PT%	2-3	66.7%
FT%	6-9	66.7%

Dead Ball Rebounds: 2, 0

Technical Fouls::NONE

	GWU	CU
Biggest lead	1 (1 st 7:52)	21 (1 st 1:31)
Best Scoring Run	2(1 st 9:24)	15(1 st 4:04)
Lead Changes	2	
Times Tied	1	
Time with Lead	00:35	08:44

Points from	GWU	CU
Turnovers	4	15
Paint	4	12
Second Chance	2	0
Fast Breaks	0	8
Bench	2	14

Period by Period Scoring					
	1st	2nd	3rd	4th	TOT
GWU	8	14	17	15	54
CU	28	21	12	20	81



Gardner-Webb at Clemson

11/07/22 Littlejohn Coliseum, Clemson
2022-23 Women's Basketball

Game Time: 11:00 AM

Game Duration: 2:04

Attendance: 2,339

Officials: Carla Fountain, Whitney Armstrong, Roy Jackson

Period 2

Quarter Starters:

CU	2 Bradford D	12 Hank H	21 Inyang E	22 Whitehorn R	24 Douglas A
GWU	0 Funderburk M	1 Cain K	2 Bevis L	12 Williams J	22 Cox L

Game Time	CU	Score	Diff	GWU
10:00	30 OTT M substitution out			
10:00	21 INYANG E substitution in			
10:00				33 CAPPS E substitution out
10:00				22 COX L substitution in
09:59	2 BRADFORD D turnover bad pass (2)			
09:54	12 HANK H foul drawn (3)			22 COX L foul offensive (2 - 1)
09:54				22 COX L turnover offensive (2)
09:54				22 COX L substitution out
09:54				33 CAPPS E substitution in
09:40	21 INYANG E turnover lost ball (2)			0 FUNDERBURK M steal (1)
09:35		28-10	18	0 FUNDERBURK M 2pt FG fast break from turnover in the paint, layup made (2)
09:23	22 WHITEHORN R 2pt FG outside the paint, jump shot missed			
09:17	22 WHITEHORN R offensive rebound (3)			
09:16	22 WHITEHORN R 2pt FG second chance in the paint, layup made (6)	30-10	20	
09:10				2 BEVIS L 3pt FG , jump shot missed
09:06	22 WHITEHORN R defensive rebound (4)			
09:01	21 INYANG E foul drawn (1)			33 CAPPS E foul shooting (2 - 2)
09:01	24 DOUGLAS A substitution out			
09:01	0 PERPIGNAN B substitution in			
09:01				33 CAPPS E substitution out
09:01				10 DENG C substitution in
09:01	21 INYANG E free throw 1 - 2 made (1)	31-10	21	
09:01	21 INYANG E free throw 2 - 2 made (2)	32-10	22	
09:01	21 INYANG E substitution out			
09:01	5 ROBINSON A substitution in			
08:55	2 BRADFORD D steal (2)			10 DENG C turnover lost ball (1)
08:50	2 BRADFORD D foul offensive (1 - 1)			12 WILLIAMS J foul drawn (3)
08:50	2 BRADFORD D turnover offensive (3)			
08:41				0 FUNDERBURK M 3pt FG from turnover, jump shot blocked
08:41	22 WHITEHORN R block (3)			
08:34	5 ROBINSON A defensive rebound (5)			
08:31	22 WHITEHORN R 2pt FG in the paint, layup missed			
08:26				12 WILLIAMS J defensive rebound (4)
08:24				12 WILLIAMS J turnover lost ball (2)
08:24	22 WHITEHORN R substitution out			
08:24	30 OTT M substitution in			
08:24				0 FUNDERBURK M substitution out
08:24				5 NYOK T substitution in
08:16	0 PERPIGNAN B foul offensive (2 - 2)			12 WILLIAMS J foul drawn (4)
08:16	0 PERPIGNAN B turnover offensive (2)			
08:16	0 PERPIGNAN B substitution out			
08:16	24 DOUGLAS A substitution in			



Gardner-Webb at Clemson

11/07/22 Littlejohn Coliseum, Clemson
2022-23 Women's Basketball

Game Time: 11:00 AM
Game Duration: 2:04
Attendance: 2,339

Officials: Carla Fountain, Whitney Armstrong, Roy Jackson

Game Time	CU	Score	Diff	GWU
08:16				10 DENG C substitution out
08:16				30 SMITH A substitution in
08:05	5 ROBINSON A foul personal (2 - 3)			30 SMITH A foul drawn (2)
08:05	5 ROBINSON A substitution out			
08:05	3 ELMORE M substitution in			
07:53				12 WILLIAMS J 2pt FG from turnover outside the paint, jump shot missed
07:50				30 SMITH A offensive rebound (2)
07:48				1 CAIN K 3pt FG from turnover second chance, jump shot missed
07:44	12 HANK H defensive rebound (2)			
07:42	12 HANK H foul drawn (4)			5 NYOK T foul personal (1 - 3)
07:38	Timeout 30 Sec			
07:38				5 NYOK T substitution out
07:38				3 LITTLEJOHN L substitution in
07:36	30 OTT M turnover bad pass (1)			1 CAIN K steal (1)
07:31				1 CAIN K 2pt FG from turnover outside the paint, jump shot missed
07:28	2 BRADFORD D defensive rebound (3)			
07:23	12 HANK H turnover bad pass (2)			
07:09				2 BEVIS L 2pt FG from turnover outside the paint, jump shot missed
07:04				offensive rebound (12)
07:02				1 CAIN K turnover bad pass (4)
06:53	2 BRADFORD D 2pt FG from turnover in the paint, layup made (4)	34-10	24	
06:42				3 LITTLEJOHN L 2pt FG outside the paint, jump shot missed
06:38	3 ELMORE M defensive rebound (1)			
06:36	3 ELMORE M turnover lost ball (1)			12 WILLIAMS J steal (2)
06:31		34-12	22	12 WILLIAMS J 2pt FG fast break from turnover in the paint, layup made (3)
06:17	3 ELMORE M turnover bad pass (2)			30 SMITH A steal (1)
06:07				2 BEVIS L 3pt FG from turnover, jump shot missed
06:04	12 HANK H defensive rebound (3)			
05:59	24 DOUGLAS A 2pt FG outside the paint, jump shot made (7)	36-12	24	
05:42				2 BEVIS L 3pt FG , jump shot missed
05:37	3 ELMORE M defensive rebound (2)			
05:24	12 HANK H 3pt FG , jump shot made (5)	39-12	27	
05:24	30 OTT M assist (1)			
05:19				Timeout 30 Sec
05:19	2 BRADFORD D substitution out			
05:19	3 ELMORE M substitution out			
05:19	24 DOUGLAS A substitution out			
05:19	30 OTT M substitution out			
05:19	0 PERPIGNAN B substitution in			
05:19	15 GAINES K substitution in			
05:19	21 INYANG E substitution in			
05:19	22 WHITEHORN R substitution in			
05:19				1 CAIN K substitution out
05:19				0 FUNDERBURK M substitution in
05:16	0 PERPIGNAN B steal (1)			3 LITTLEJOHN L turnover lost ball (1)



Gardner-Webb at Clemson

11/07/22 Littlejohn Coliseum, Clemson
2022-23 Women's Basketball

Game Time: 11:00 AM

Game Duration: 2:04

Attendance: 2,339

Officials: Carla Fountain, Whitney Armstrong, Roy Jackson

Game Time	CU	Score	Diff	GWU
05:09	12 HANK H 2pt FG from turnover in the paint, layup made (7)	41-12	29	
05:09	0 PERPIGNAN B assist (4)			
04:53				12 WILLIAMS J 2pt FG in the paint, jump shot missed
04:52	defensive rebound (19)			
04:37	22 WHITEHORN R turnover bad pass (2)			3 LITTLEJOHN L steal (1)
04:28				12 WILLIAMS J 3pt FG from turnover, jump shot missed
04:24	15 GAINES K defensive rebound (1)			
04:15	0 PERPIGNAN B 3pt FG , jump shot made (3)	44-12	32	
04:15	15 GAINES K assist (2)			
03:55		44-15	29	2 BEVIS L 3pt FG , jump shot made (3)
03:42	21 INYANG E turnover travel (3)			
03:42				0 FUNDERBURK M substitution out
03:42				5 NYOK T substitution in
03:17		44-17	27	2 BEVIS L 2pt FG from turnover outside the paint, jump shot made (5)
03:06	15 GAINES K 3pt FG , jump shot missed			
03:03				defensive rebound (13)
03:03	21 INYANG E substitution out			
03:03	3 ELMORE M substitution in			
02:56	12 HANK H foul personal (2 - 4)			30 SMITH A foul drawn (3)
02:56	15 GAINES K substitution out			
02:56	2 BRADFORD D substitution in			
02:38				2 BEVIS L 3pt FG , jump shot missed
02:35	3 ELMORE M defensive rebound (3)			
02:28	0 PERPIGNAN B turnover lost ball (3)			5 NYOK T steal (1)
02:21	22 WHITEHORN R foul shooting (1 - 5)			2 BEVIS L foul drawn (1)
02:21	12 HANK H substitution out			
02:21	5 ROBINSON A substitution in			
02:21				12 WILLIAMS J substitution out
02:21				1 CAIN K substitution in
02:21		44-18	26	2 BEVIS L free throw 1 - 2 made (6)
02:21		44-19	25	2 BEVIS L free throw 2 - 2 made (7)
02:11	2 BRADFORD D 3pt FG , jump shot missed			
02:07				5 NYOK T defensive rebound (1)
01:55	3 ELMORE M steal (1)			5 NYOK T turnover bad pass (1)
01:47	0 PERPIGNAN B 2pt FG from turnover outside the paint, jump shot missed			
01:43				defensive rebound (15)
01:43	0 PERPIGNAN B substitution out			
01:43	24 DOUGLAS A substitution in			
01:43				3 LITTLEJOHN L substitution out
01:43				0 FUNDERBURK M substitution in
01:40	3 ELMORE M steal (2)			2 BEVIS L turnover bad pass (3)
01:32	24 DOUGLAS A 2pt FG from turnover in the paint, jump shot missed			
01:30				1 CAIN K defensive rebound (1)
01:30	jump ball situation			
01:30	22 WHITEHORN R substitution out			
01:30	30 OTT M substitution in			
01:12		44-21	23	30 SMITH A 2pt FG in the paint, layup made (5)



Official Basketball Play by Play - 2nd Period

Gardner-Webb at Clemson

11/07/22 Littlejohn Coliseum, Clemson
2022-23 Women's Basketball

Game Time: 11:00 AM

Game Duration: 2:04

Attendance: 2,339

Officials: Carla Fountain, Whitney Armstrong, Roy Jackson

Game Time	CU	Score	Diff	GWU
01:12				2 BEVIS L assist (1)
00:49	5 ROBINSON A foul drawn (5)			5 NYOK T foul shooting (2 - 4)
00:49	5 ROBINSON A free throw 1 - 2 made (9)	45-21	24	
00:49	5 ROBINSON A free throw 2 - 2 made (10)	46-21	25	
00:49	5 ROBINSON A substitution out			
00:49	21 INYANG E substitution in			
00:26	30 OTT M foul shooting (1 - 6)			30 SMITH A foul drawn (4)
00:26	30 OTT M substitution out			
00:26	22 WHITEHORN R substitution in			
00:26		46-22	24	30 SMITH A free throw 1 - 1 made (6)
00:26				5 NYOK T turnover lane violation (2)
00:00	2 BRADFORD D 3pt FG from turnover, jump shot made (7)	49-22	27	
00:00	3 ELMORE M assist (1)			
END OF PERIOD				
CU 49-22 GWU				



Gardner-Webb at Clemson

11/07/22 Littlejohn Coliseum, Clemson
2022-23 Women's Basketball

Game Time: 11:00 AM
Game Duration: 2:04
Attendance: 2,339

Officials: Carla Fountain, Whitney Armstrong, Roy Jackson

Gardner-Webb - 14

NO.	Name	F	Min	FG			Rebounds			Fouls		TP	AS	TO	ST	Blocks		+/-
				M-A	M-A	M-A	OR	DR	TOT	PF	FD					BS	BA	
22	Layken Cox	F	00:06	0-0	0-0	0-0	0	0	0	1	0	0	0	1	0	0	0	0
1	Ki'Ari Cain	G	07:02	0-2	0-1	0-0	0	1	1	0	0	0	0	1	1	0	0	-7
2	Lauren Bevis	G	10:00	2-7	1-5	2-2	0	0	0	0	1	7	1	1	0	0	-7	
12	Jhessyka Williams	G	07:39	1-4	0-1	0-0	0	1	1	0	2	2	0	1	1	0	-7	
30	Alasia Smith	G	08:16	1-1	0-0	1-1	1	0	1	0	3	3	0	0	1	0	-5	
33	Emma Capps		00:53	0-0	0-0	0-0	0	0	0	1	0	0	0	0	0	0	0	
10	Christina Deng		00:45	0-0	0-0	0-0	0	0	0	0	0	0	0	1	0	0	-2	
5	Tiir Nyok		04:28	0-0	0-0	0-0	0	1	1	2	0	0	0	2	1	0	2	
3	L'Mia Littlejohn		05:55	0-1	0-0	0-0	0	0	0	0	0	0	0	1	1	0	-3	
0	Micahla Funderburk		04:56	1-2	0-1	0-0	0	0	0	0	0	2	0	0	1	0	-6	
Team							1	2	3			0		0				
Totals				5-17	1-8	3-3	2	5	7	4	6	14	1	8	6	0	1	-7

Shooting By Period		
2 nd FG%	5-17	29.4%
3PT%	1-8	12.5%
FT%	3-3	100%
GM FG%	5-17	29.4%
3PT%	1-8	12.5%
FT%	3-3	100.0%

Dead Ball Rebounds: 0, 0

Technical Fouls::NONE

Clemson - 21

NO.	Name	F	Min	FG			Rebounds			Fouls		TP	AS	TO	ST	Blocks		+/-
				M-A	M-A	M-A	OR	DR	TOT	PF	FD					BS	BA	
5	Amari Robinson	F	02:27	0-0	0-0	2-2	0	1	1	1	1	2	0	0	0	0	0	-2
12	Hannah Hank	C	07:39	2-2	1-1	0-0	0	2	2	1	2	5	0	1	0	0	7	
0	Brie Perpignan	G	04:21	1-2	1-1	0-0	0	0	0	1	0	3	1	2	1	0	0	
2	Daisha Bradford	G	07:37	2-3	1-2	0-0	0	1	1	1	0	5	0	2	1	0	7	
30	Madi Ott	G	04:09	0-0	0-0	0-0	0	0	0	1	0	0	1	1	0	0	5	
21	Eno Inyang		04:05	0-0	0-0	2-2	0	0	0	0	1	2	0	2	0	0	4	
24	Ale'Jah Douglas		05:39	1-2	0-0	0-0	0	0	0	0	0	2	0	0	0	0	7	
3	MaKayla Elmore		05:49	0-0	0-0	0-0	0	3	3	0	0	0	1	2	2	0	5	
15	Kionna Gaines		02:23	0-1	0-1	0-0	0	1	1	0	0	0	1	0	0	0	0	
22	Ruby Whitehorn		05:51	1-3	0-0	0-0	1	1	2	1	0	2	0	1	0	1	2	
Team							0	1	1			0		0				
Totals				7-13	3-5	4-4	1	10	11	6	4	21	4	11	4	1	0	7

Shooting By Period		
2 nd FG%	7-13	53.8%
3PT%	3-5	60.0%
FT%	4-4	100%
GM FG%	7-13	53.8%
3PT%	3-5	60.0%
FT%	4-4	100.0%

Dead Ball Rebounds: 0, 0

Technical Fouls::NONE

	GWU	CU
Biggest lead	0 (1 st 10:00)	32 (2 nd 4:15)
Best Scoring Run	9(2 nd 1:12)	10(2 nd 4:15)
Lead Changes	0	
Times Tied	0	
Time with Lead	00:00	09:35

	GWU	CU
Points from		
Turnovers	8	7
Paint	6	6
Second Chance	0	2
Fast Breaks	4	0
Bench	2	6

	Period by Period Scoring				
	1st	2nd	3rd	4th	TOT
GWU	8	14	17	15	54
CU	28	21	12	20	81



Gardner-Webb at Clemson

11/07/22 Littlejohn Coliseum, Clemson
2022-23 Women's Basketball

Game Time: 11:00 AM
Game Duration: 2:04
Attendance: 2,339

Officials: Carla Fountain, Whitney Armstrong, Roy Jackson

Gardner-Webb - 22

NO.	Name	Min	FG			3P			FT			Rebounds			Fouls		TP	AS	TO	ST	Blocks		+/-	
			M-A	M-A	M-A	OR	DR	TOT	PF	FD	BS	BA												
22	Layken Cox	F 06:28	1-3	0-0	0-0	2	1	3	2	2	2	0	2	0	2	0	2	0	0	0	0	0	-14	
1	Ki'Ari Cain	G 17:02	0-4	0-2	0-0	0	1	1	1	0	0	1	0	0	1	4	1	0	0	0	0	0	-27	
2	Lauren Bevis	G 17:13	2-10	1-7	2-2	0	0	0	1	1	7	1	3	1	3	1	0	0	0	0	0	0	-22	
12	Jhessyka Williams	G 17:39	1-9	0-1	1-2	2	2	4	1	4	3	0	2	2	2	0	2	0	2	0	2	0	-27	
30	Alasia Smith	G 15:43	2-3	0-1	2-3	1	1	2	2	4	6	0	2	1	0	2	1	0	0	0	0	0	-19	
10	Christina Deng	04:25	0-0	0-0	0-0	0	0	0	0	0	0	0	0	1	0	0	0	0	0	0	0	0	-12	
0	Micahla Funderburk	08:36	1-2	0-1	0-0	0	0	0	1	0	2	0	0	0	1	0	1	0	1	0	1	0	-14	
33	Emma Capps	02:24	0-1	0-0	2-2	1	0	1	2	1	2	0	0	0	0	0	0	0	0	0	0	0	-1	
4	Sarah Matthews	00:07	0-0	0-0	0-0	0	0	0	0	0	0	0	0	0	0	0	0	0	0	0	0	0	2	
5	Tiir Nyok	04:28	0-0	0-0	0-0	0	1	1	2	0	0	0	0	0	2	1	0	0	0	0	0	0	2	
3	L'Mia Littlejohn	05:55	0-1	0-0	0-0	0	0	0	0	0	0	0	0	0	1	1	0	0	0	0	0	0	-3	
Team						2	2	4			0			0										
Totals			7-33	1-12	7-9	8	8	16	12	12	22	2	17	8	0	3								-27

Shooting By Period		
1st FG%	2-16	12.5%
3PT%	0-4	0.0%
FT%	4-6	66.7%
2nd FG%	5-17	29.4%
3PT%	1-8	12.5%
FT%	3-3	100%
GM FG%	7-33	21.2%
3PT%	1-12	8.3%
FT%	7-9	77.8%

Dead Ball Rebounds: 1, 0

Technical Fouls::NONE

Clemson - 49

NO.	Name	Min	FG			3P			FT			Rebounds			Fouls		TP	AS	TO	ST	Blocks		+/-	
			M-A	M-A	M-A	OR	DR	TOT	PF	FD	BS	BA												
5	Amari Robinson	F 10:28	2-3	0-0	6-8	1	4	5	2	5	10	0	2	0	0	0	0	0	0	0	0	0	13	
12	Hannah Hank	C 13:47	3-3	1-1	0-0	0	3	3	2	4	7	0	2	0	0	0	0	0	0	0	0	0	14	
0	Brie Perpignan	G 10:27	1-3	1-2	0-0	0	1	1	2	0	3	4	3	1	0	0	0	0	0	0	0	0	13	
2	Daisha Bradford	G 16:03	3-5	1-2	0-0	0	3	3	1	0	7	2	3	2	0	0	0	0	0	0	0	0	20	
30	Madi Ott	G 07:57	0-0	0-0	2-2	0	0	0	1	1	2	1	1	0	0	0	0	0	0	0	0	0	5	
22	Ruby Whitehorn	11:14	3-5	0-0	0-0	1	3	4	1	0	6	0	2	0	3	0	0	0	0	0	0	0	15	
24	Ale'Jah Douglas	11:07	3-4	1-1	0-0	0	0	0	0	0	7	0	0	1	0	0	0	0	0	0	0	0	21	
21	Eno Inyang	07:00	0-0	0-0	2-2	0	0	0	1	1	2	0	3	0	0	0	0	0	0	0	0	0	15	
3	MaKayla Elmore	08:20	0-0	0-0	0-0	0	3	3	2	0	0	1	2	2	0	0	0	0	0	0	0	0	12	
15	Kionna Gaines	03:37	2-3	1-2	0-1	0	1	1	0	1	5	2	0	0	0	0	0	0	0	0	0	0	7	
Team						0	1	1			0			0										
Totals			17-26	5-8	10-13	2	19	21	12	12	49	10	18	6	3	0	27							

Shooting By Period		
1st FG%	10-13	76.9%
3PT%	2-3	66.7%
FT%	6-9	66.7%
2nd FG%	7-13	53.8%
3PT%	3-5	60.0%
FT%	4-4	100%
GM FG%	17-26	65.4%
3PT%	5-8	62.5%
FT%	10-13	76.9%

Dead Ball Rebounds: 2, 0

Technical Fouls::NONE

	GWU	CU
Biggest lead	1 (1 st 7:52)	32 (2 nd 4:15)
Best Scoring Run	9(2 nd 1:12)	15(1 st 4:04)
Lead Changes	2	
Times Tied	1	
Time with Lead	00:35	18:44

Points from	GWU	CU
Turnovers	12	22
Paint	10	18
Second Chance	2	2
Fast Breaks	4	8
Bench	4	20

Period by Period Scoring					
	1st	2nd	3rd	4th	TOT
GWU	8	14	17	15	54
CU	28	21	12	20	81



Gardner-Webb at Clemson

11/07/22 Littlejohn Coliseum, Clemson
2022-23 Women's Basketball

Game Time: 11:00 AM

Game Duration: 2:04

Attendance: 2,339

Officials: Carla Fountain, Whitney Armstrong, Roy Jackson

Period 3

Quarter Starters:

CU	0 Perpignan B	2 Bradford D	5 Robinson A	12 Hank H	22 Whitehorn R
GWU	1 Cain K	2 Bevis L	12 Williams J	22 Cox L	30 Smith A

Game Time	CU	Score	Diff	GWU
10:00	3 ELMORE M substitution out			
10:00	21 INYANG E substitution out			
10:00	24 DOUGLAS A substitution out			
10:00	0 PERPIGNAN B substitution in			
10:00	5 ROBINSON A substitution in			
10:00	12 HANK H substitution in			
10:00				0 FUNDERBURK M substitution out
10:00				5 NYOK T substitution out
10:00				12 WILLIAMS J substitution in
10:00				22 COX L substitution in
09:45	2 BRADFORD D turnover travel (4)			
09:31		49-24	25	22 COX L 2pt FG from turnover in the paint, jump shot made (4)
09:31				1 CAIN K assist (2)
09:19	2 BRADFORD D 3pt FG , jump shot made (10)	52-24	28	
09:19	12 HANK H assist (1)			
09:06				30 SMITH A 2pt FG in the paint, layup missed
09:03	2 BRADFORD D defensive rebound (4)			
09:00	5 ROBINSON A foul offensive (3 - 1)			2 BEVIS L foul drawn (2)
09:00	5 ROBINSON A turnover offensive (3)			
08:43		52-27	25	2 BEVIS L 3pt FG from turnover, jump shot made (10)
08:43				1 CAIN K assist (3)
08:34	0 PERPIGNAN B substitution out			
08:34	24 DOUGLAS A substitution in			
08:33	5 ROBINSON A foul drawn (6)			22 COX L foul personal (3 - 1)
08:31	22 WHITEHORN R 2pt FG in the paint, layup made (8)	54-27	27	
08:31	2 BRADFORD D assist (3)			
08:20		54-29	25	1 CAIN K 2pt FG in the paint, layup made (2)
07:55	22 WHITEHORN R foul drawn (1)			30 SMITH A foul shooting (3 - 2)
07:55	22 WHITEHORN R free throw 1 - 2 made (9)	55-29	26	
07:55	22 WHITEHORN R free throw 2 - 2 missed			
07:54				defensive rebound (17)
07:54	5 ROBINSON A substitution out			
07:54	3 ELMORE M substitution in			
07:38		55-31	24	22 COX L 2pt FG in the paint, jump shot made (6)
07:38				12 WILLIAMS J assist (1)
07:12	2 BRADFORD D 3pt FG , jump shot missed			
07:08	22 WHITEHORN R offensive rebound (5)			
07:07	jump ball situation			
07:07	22 WHITEHORN R turnover lost ball (3)			22 COX L steal (1)
06:43				12 WILLIAMS J 3pt FG from turnover, jump shot missed
06:39	2 BRADFORD D defensive rebound (5)			
06:33	12 HANK H 2pt FG in the paint, jump shot blocked			
06:33				12 WILLIAMS J block (1)



Gardner-Webb at Clemson

11/07/22 Littlejohn Coliseum, Clemson
2022-23 Women's Basketball

Game Time: 11:00 AM
Game Duration: 2:04
Attendance: 2,339

Officials: Carla Fountain, Whitney Armstrong, Roy Jackson

Game Time	CU	Score	Diff	GWU
06:27				2 BEVIS L defensive rebound (1)
06:25				1 CAIN K 3pt FG , jump shot missed
06:21				22 COX L offensive rebound (4)
06:20				22 COX L 2pt FG second chance in the paint, jump shot missed
06:16	12 HANK H defensive rebound (4)			
06:14	3 ELMORE M foul drawn (1)			12 WILLIAMS J foul personal (2 - 3)
06:14	2 BRADFORD D substitution out			
06:14	3 ELMORE M substitution out			
06:14	12 HANK H substitution out			
06:14	0 PERPIGNAN B substitution in			
06:14	5 ROBINSON A substitution in			
06:14	21 INYANG E substitution in			
06:08	5 ROBINSON A foul offensive (4 - 2)			2 BEVIS L foul drawn (3)
06:08	5 ROBINSON A turnover offensive (4)			
06:08	5 ROBINSON A substitution out			
06:08	12 HANK H substitution in			
06:07	24 DOUGLAS A foul personal (1 - 3)			1 CAIN K foul drawn (1)
05:59				30 SMITH A 3pt FG from turnover, jump shot missed
05:55	24 DOUGLAS A defensive rebound (1)			
05:46	24 DOUGLAS A turnover lost ball (1)			30 SMITH A steal (2)
05:39	21 INYANG E foul shooting (2 - 4)			12 WILLIAMS J foul drawn (5)
05:39		55-32	23	12 WILLIAMS J free throw 1 - 2 made (4)
05:39				12 WILLIAMS J free throw 2 - 2 missed
05:39	21 INYANG E defensive rebound (1)			
05:30	22 WHITEHORN R 2pt FG outside the paint, jump shot made (11)	57-32	25	
05:30	12 HANK H assist (2)			
05:12				1 CAIN K 2pt FG outside the paint, jump shot missed
05:06				offensive rebound (20)
04:58		57-34	23	30 SMITH A 2pt FG second chance outside the paint, jump shot made (8)
04:47	0 PERPIGNAN B 3pt FG , jump shot missed			
04:43	22 WHITEHORN R offensive rebound (6)			
04:38	12 HANK H turnover bad pass (3)			30 SMITH A steal (3)
04:29		57-37	20	1 CAIN K 3pt FG from turnover, jump shot made (5)
04:29				2 BEVIS L assist (2)
04:26	Timeout 30 Sec			
04:26	12 HANK H substitution out			
04:26	15 GAINES K substitution in			
04:26				22 COX L substitution out
04:26				33 CAPPS E substitution in
04:08	15 GAINES K 2pt FG outside the paint, jump shot missed			
04:05				2 BEVIS L defensive rebound (2)
03:56	15 GAINES K steal (1)			1 CAIN K turnover bad pass (5)
03:49	24 DOUGLAS A 3pt FG from turnover, jump shot missed			
03:45				33 CAPPS E defensive rebound (2)
03:32				12 WILLIAMS J 2pt FG outside the paint, jump shot missed
03:29	15 GAINES K defensive rebound (2)			
03:24	22 WHITEHORN R 2pt FG in the paint, jump shot made (13)	59-37	22	
03:00	21 INYANG E steal (1)			30 SMITH A turnover lost ball (3)



Gardner-Webb at Clemson

11/07/22 Littlejohn Coliseum, Clemson
2022-23 Women's Basketball

Game Time: 11:00 AM
Game Duration: 2:04
Attendance: 2,339

Officials: Carla Fountain, Whitney Armstrong, Roy Jackson

Game Time	CU	Score	Diff	GWU
02:46	24 DOUGLAS A 3pt FG from turnover, jump shot missed			
02:42	24 DOUGLAS A offensive rebound (2)			
02:40	24 DOUGLAS A 2pt FG from turnover second chance in the paint, jump shot missed			
02:37	21 INYANG E offensive rebound (2)			
02:36	22 WHITEHORN R 2pt FG from turnover second chance in the paint, jump shot missed			
02:33	21 INYANG E offensive rebound (3)			
02:32	21 INYANG E turnover lost ball (4)			30 SMITH A steal (4)
02:29	0 PERPIGNAN B foul shooting (3 - 5)			1 CAIN K foul drawn (2)
02:29	Timeout media			
02:29	0 PERPIGNAN B substitution out			
02:29	15 GAINES K substitution out			
02:29	21 INYANG E substitution out			
02:29	22 WHITEHORN R substitution out			
02:29	2 BRADFORD D substitution in			
02:29	3 ELMORE M substitution in			
02:29	12 HANK H substitution in			
02:29	30 OTT M substitution in			
02:29				12 WILLIAMS J substitution out
02:29				33 CAPPS E substitution out
02:29				5 NYOK T substitution in
02:29				22 COX L substitution in
02:29		59-38	21	1 CAIN K free throw fast break 1 - 2 made (6)
02:29		59-39	20	1 CAIN K free throw fast break 2 - 2 made (7)
02:18	12 HANK H foul drawn (5)			5 NYOK T foul personal (3 - 4)
02:15	2 BRADFORD D 2pt FG outside the paint, jump shot blocked			
02:15				1 CAIN K block (1)
02:10				22 COX L defensive rebound (5)
02:01				1 CAIN K 3pt FG , jump shot missed
01:56				22 COX L offensive rebound (6)
01:54				22 COX L 2pt FG second chance in the paint, jump shot missed
01:51	2 BRADFORD D defensive rebound (6)			
01:49	2 BRADFORD D turnover lost ball (5)			5 NYOK T steal (2)
01:47	24 DOUGLAS A foul drawn (1)			5 NYOK T foul offensive (4 - 5)
01:47				5 NYOK T turnover offensive (3)
01:47				5 NYOK T substitution out
01:47				12 WILLIAMS J substitution in
01:37	12 HANK H turnover lost ball (4)			30 SMITH A steal (5)
01:30				30 SMITH A 2pt FG from turnover outside the paint, jump shot blocked
01:30	3 ELMORE M block (1)			
01:25	2 BRADFORD D defensive rebound (7)			
01:23	2 BRADFORD D turnover lost ball (6)			2 BEVIS L steal (2)
01:09				2 BEVIS L 3pt FG from turnover, jump shot missed
01:06	3 ELMORE M defensive rebound (4)			
01:01	24 DOUGLAS A foul offensive (2 - 6)			2 BEVIS L foul drawn (4)
01:01	24 DOUGLAS A turnover offensive (2)			
01:01	2 BRADFORD D substitution out			
01:01	24 DOUGLAS A substitution out			



Official Basketball Play by Play - 3rd Period

Gardner-Webb at Clemson

11/07/22 Littlejohn Coliseum, Clemson
2022-23 Women's Basketball

Game Time: 11:00 AM

Game Duration: 2:04

Attendance: 2,339

Officials: Carla Fountain, Whitney Armstrong, Roy Jackson

Game Time	CU	Score	Diff	GWU
01:01	30 OTT M substitution out			
01:01	0 PERPIGNAN B substitution in			
01:01	15 GAINES K substitution in			
01:01	22 WHITEHORN R substitution in			
01:01				2 BEVIS L substitution out
01:01				0 FUNDERBURK M substitution in
00:43	12 HANK H foul drawn (6)			12 WILLIAMS J foul offensive (3 - 6)
00:43				12 WILLIAMS J turnover offensive (3)
00:29	15 GAINES K 2pt FG from turnover in the paint, jump shot missed			
00:25				0 FUNDERBURK M defensive rebound (1)
00:14	3 ELMORE M steal (3)			30 SMITH A turnover bad pass (4)
00:07	22 WHITEHORN R 2pt FG from turnover outside the paint, jump shot missed			
00:07	22 WHITEHORN R offensive rebound (7)			
00:07	jump ball situation			
00:07	0 PERPIGNAN B substitution out			
00:07	3 ELMORE M substitution out			
00:07	2 BRADFORD D substitution in			
00:07	21 INYANG E substitution in			
00:05	21 INYANG E 2pt FG second chance in the paint, jump shot made (4)	61-39	22	
00:05	2 BRADFORD D assist (4)			
END OF PERIOD				
CU 61-39 GWU				



Gardner-Webb at Clemson

11/07/22 Littlejohn Coliseum, Clemson
2022-23 Women's Basketball

Game Time: 11:00 AM
Game Duration: 2:04
Attendance: 2,339

Officials: Carla Fountain, Whitney Armstrong, Roy Jackson

Gardner-Webb - 17

NO.	Name	F/G	Min	FG			Rebounds			Fouls		TP	AS	TO	ST	Blocks		+/-
				M-A	M-A	M-A	OR	DR	TOT	PF	FD					BS	BA	
22	Layken Cox	F	08:03	2-4	0-0	0-0	2	1	3	1	0	4	0	0	1	0	0	7
1	Ki'Ari Cain	G	10:00	2-5	1-3	2-2	0	0	0	0	2	7	2	1	0	1	0	5
2	Lauren Bevis	G	08:59	1-2	1-2	0-0	0	2	2	0	3	3	1	0	1	0	0	7
12	Jhessyka Williams	G	09:18	0-2	0-1	1-2	0	0	0	2	1	1	1	1	0	1	0	3
30	Alasia Smith	G	10:00	1-4	0-1	0-0	0	0	0	1	0	2	0	2	4	0	1	5
33	Emma Capps		01:57	0-0	0-0	0-0	0	1	1	0	0	0	0	0	0	0	0	-2
5	Tiir Nyok		00:42	0-0	0-0	0-0	0	0	0	2	0	0	0	1	1	0	0	2
0	Micahla Funderburk		01:01	0-0	0-0	0-0	0	1	1	0	0	0	0	0	0	0	0	-2
Team							1	1	2			0		0				
Totals				6-17	2-7	3-4	3	6	9	6	6	17	4	5	7	2	1	5

Shooting By Period		
3rd FG%	6-17	35.3%
3PT%	2-7	28.6%
FT%	3-4	75%
GM FG%	6-17	35.3%
3PT%	2-7	28.6%
FT%	3-4	75.0%

Dead Ball Rebounds: 0, 0

Technical Fouls::NONE

Clemson - 12

NO.	Name	F/G	Min	FG			Rebounds			Fouls		TP	AS	TO	ST	Blocks		+/-
				M-A	M-A	M-A	OR	DR	TOT	PF	FD					BS	BA	
5	Amari Robinson	F	02:12	0-0	0-0	0-0	0	0	0	2	1	0	0	2	0	0	0	-1
12	Hannah Hank	C	07:57	0-1	0-0	0-0	0	1	1	0	2	0	2	2	0	0	1	-7
0	Brie Perpignan	G	06:05	0-1	0-1	0-0	0	0	0	1	0	0	0	0	0	0	0	-4
2	Daisha Bradford	G	05:21	1-3	1-2	0-0	0	4	4	0	0	3	2	3	0	0	1	-3
30	Madi Ott	G	01:28	0-0	0-0	0-0	0	0	0	0	0	0	0	0	0	0	0	-2
24	Ale'Jah Douglas		07:33	0-3	0-2	0-0	1	1	2	2	1	0	0	2	0	0	0	-5
3	MaKayla Elmore		04:02	0-0	0-0	0-0	0	1	1	0	1	0	0	0	1	1	0	-4
21	Eno Inyang		03:52	1-1	0-0	0-0	2	1	3	1	0	2	0	1	1	0	0	0
15	Kionna Gaines		02:58	0-2	0-0	0-0	0	1	1	0	0	0	0	0	1	0	0	4
22	Ruby Whitehorn		08:32	3-5	0-0	1-2	3	0	3	0	1	7	0	1	0	0	0	-3
Team							0	0	0			0		0				
Totals				5-16	1-5	1-2	6	9	15	6	6	12	4	11	3	1	2	-5

Shooting By Period		
3rd FG%	5-16	31.3%
3PT%	1-5	20.0%
FT%	1-2	50%
GM FG%	5-16	31.3%
3PT%	1-5	20.0%
FT%	1-2	50.0%

Dead Ball Rebounds: 0, 0

Technical Fouls::NONE

	GWU	CU
Biggest lead	0 (1 st 10:00)	28 (3 rd 9:19)
Best Scoring Run	5(3 rd 4:29)	3(3 rd 9:19)
Lead Changes	0	
Times Tied	0	
Time with Lead	00:00	09:31

	GWU	CU
Points from		
Turnovers	11	0
Paint	6	6
Second Chance	2	2
Fast Breaks	2	0
Bench	0	9

Period by Period Scoring					
	1st	2nd	3rd	4th	TOT
GWU	8	14	17	15	54
CU	28	21	12	20	81



Period 4

Quarter Starters:

CU	2 Bradford D	12 Hank H	21 Inyang E	22 Whitehorn R	30 Ott M
GWU	1 Cain K	2 Bevis L	12 Williams J	22 Cox L	30 Smith A

Game Time	CU	Score	Diff	GWU
10:00	15 GAINES K substitution out			
10:00	30 OTT M substitution in			
10:00				0 FUNDERBURK M substitution out
10:00				2 BEVIS L substitution in
09:44				2 BEVIS L 3pt FG , jump shot missed
09:38				22 COX L offensive rebound (7)
09:29	30 OTT M steal (1)			12 WILLIAMS J turnover lost ball (4)
09:25	2 BRADFORD D foul offensive (2 - 1)			2 BEVIS L foul drawn (5)
09:25	2 BRADFORD D turnover offensive (7)			
09:08				22 COX L 2pt FG from turnover in the paint, jump shot missed
09:03	12 HANK H defensive rebound (5)			
08:59	22 WHITEHORN R 2pt FG in the paint, jump shot made (15)	63-39	24	
08:50				2 BEVIS L 3pt FG , jump shot missed
08:45	12 HANK H defensive rebound (6)			
08:41	22 WHITEHORN R 2pt FG in the paint, jump shot missed			
08:37	21 INYANG E offensive rebound (4)			
08:36	21 INYANG E 2pt FG second chance in the paint, jump shot made (6)	65-39	26	
08:36				Timeout 30 Sec
08:36	22 WHITEHORN R substitution out			
08:36	15 GAINES K substitution in			
08:21	12 HANK H steal (1)			12 WILLIAMS J turnover bad pass (5)
08:14	12 HANK H turnover lost ball (5)			
07:55				2 BEVIS L 2pt FG from turnover outside the paint, jump shot missed
07:50	30 OTT M defensive rebound (1)			
07:43	30 OTT M 2pt FG in the paint, jump shot missed			
07:39	21 INYANG E offensive rebound (5)			
07:37	21 INYANG E turnover lost ball (5)			12 WILLIAMS J steal (3)
07:26				12 WILLIAMS J 3pt FG from turnover, jump shot missed
07:16				offensive rebound (27)
07:13	2 BRADFORD D substitution out			
07:13	15 GAINES K substitution out			
07:13	21 INYANG E substitution out			
07:13	0 PERPIGNAN B substitution in			
07:13	5 ROBINSON A substitution in			
07:13	22 WHITEHORN R substitution in			
07:13				12 WILLIAMS J substitution out
07:13				3 LITTLEJOHN L substitution in
07:09	5 ROBINSON A foul drawn (7)			22 COX L foul offensive (4 - 1)
07:09				22 COX L turnover offensive (3)
07:09				1 CAIN K substitution out
07:09				12 WILLIAMS J substitution in
07:03	30 OTT M 3pt FG from turnover, jump shot missed			



Gardner-Webb at Clemson

11/07/22 Littlejohn Coliseum, Clemson
2022-23 Women's Basketball

Game Time: 11:00 AM

Game Duration: 2:04

Attendance: 2,339

Officials: Carla Fountain, Whitney Armstrong, Roy Jackson

Game Time	CU	Score	Diff	GWU
06:59	22 WHITEHORN R offensive rebound (8)			
06:58	22 WHITEHORN R 2pt FG from turnover second chance in the paint, jump shot made (17)	67-39	28	
06:42				22 COX L 2pt FG outside the paint, jump shot missed
06:39	5 ROBINSON A defensive rebound (6)			
06:32	12 HANK H 3pt FG , jump shot missed			
06:26	22 WHITEHORN R offensive rebound (9)			
06:26	jump ball situation			
06:26				10 DENG C substitution in
06:26				22 COX L substitution out
06:14	0 PERPIGNAN B 2pt FG second chance in the paint, jump shot made (5)	69-39	30	
06:01		69-41	28	3 LITTLEJOHN L 2pt FG in the paint, jump shot made (2)
05:44	12 HANK H 3pt FG , jump shot missed			
05:41	5 ROBINSON A offensive rebound (7)			
05:41	5 ROBINSON A foul drawn (8)			10 DENG C foul shooting (1 - 2)
05:41	12 HANK H substitution out			
05:41	3 ELMORE M substitution in			
05:41				2 BEVIS L substitution out
05:41				10 DENG C substitution out
05:41				0 FUNDERBURK M substitution in
05:41				32 PACK G substitution in
05:41	5 ROBINSON A free throw 1 - 2 made (11)	70-41	29	
05:38	5 ROBINSON A free throw 2 - 2 made (12)	71-41	30	
05:24	3 ELMORE M foul personal (3 - 2)			32 PACK G foul drawn (1)
05:21				30 SMITH A 2pt FG in the paint, jump shot missed
05:18	3 ELMORE M defensive rebound (5)			
05:06	30 OTT M 3pt FG , jump shot missed			
05:03				defensive rebound (28)
05:03				3 LITTLEJOHN L substitution out
05:03				1 CAIN K substitution in
04:46		71-43	28	12 WILLIAMS J 2pt FG outside the paint, jump shot made (6)
04:23	22 WHITEHORN R 2pt FG in the paint, jump shot missed			
04:20				30 SMITH A defensive rebound (3)
04:16	30 OTT M steal (2)			1 CAIN K turnover lost ball (6)
04:10	5 ROBINSON A 2pt FG fast break from turnover in the paint, jump shot made (14)	73-43	30	
04:10	30 OTT M assist (2)			
03:52				12 WILLIAMS J 3pt FG , jump shot missed
03:49	5 ROBINSON A defensive rebound (8)			
03:43	5 ROBINSON A substitution out			
03:43	22 WHITEHORN R substitution out			
03:43	30 OTT M substitution out			
03:43	15 GAINES K substitution in			
03:43	21 INYANG E substitution in			
03:43	24 DOUGLAS A substitution in			
03:43				12 WILLIAMS J substitution out
03:43				31 GILLIS E substitution in
03:42	21 INYANG E 2pt FG in the paint, layup missed			
03:40				30 SMITH A defensive rebound (4)



Gardner-Webb at Clemson

11/07/22 Littlejohn Coliseum, Clemson
2022-23 Women's Basketball

Game Time: 11:00 AM

Game Duration: 2:04

Attendance: 2,339

Officials: Carla Fountain, Whitney Armstrong, Roy Jackson

Game Time	CU	Score	Diff	GWU
03:40	21 INYANG E foul personal (3 - 3)			30 SMITH A foul drawn (5)
03:28				0 FUNDERBURK M 3pt FG , jump shot missed
03:24	21 INYANG E defensive rebound (6)			
03:17	0 PERPIGNAN B turnover lost ball (4)			31 GILLIS E steal (1)
03:08		73-46	27	0 FUNDERBURK M 3pt FG from turnover, jump shot made (5)
03:08				30 SMITH A assist (1)
02:45	3 ELMORE M foul drawn (2)			32 PACK G foul shooting (1 - 3)
02:45				30 SMITH A substitution out
02:45				11 KNUTSEN G substitution in
02:45	3 ELMORE M free throw 1 - 2 missed			
02:45	offensive dead ball rebound (3)			
02:45	3 ELMORE M free throw 2 - 2 made (1)	74-46	28	
02:45	0 PERPIGNAN B substitution out			
02:45	21 INYANG E substitution out			
02:45	4 HIPPI W substitution in			
02:45	11 BROWN T substitution in			
02:45				1 CAIN K substitution out
02:45				3 LITTLEJOHN L substitution in
02:29				3 LITTLEJOHN L 2pt FG in the paint, jump shot missed
02:26				32 PACK G offensive rebound (1)
02:24				32 PACK G 2pt FG second chance outside the paint, jump shot blocked
02:24	11 BROWN T block (1)			
02:17	24 DOUGLAS A defensive rebound (3)			
02:15	3 ELMORE M 3pt FG , jump shot made (4)	77-46	31	
01:59				0 FUNDERBURK M 3pt FG , jump shot missed
01:54	3 ELMORE M defensive rebound (6)			
01:44	15 GAINES K turnover lost ball (1)			31 GILLIS E steal (2)
01:37		77-48	29	31 GILLIS E 2pt FG from turnover in the paint, jump shot made (2)
01:28	4 HIPPI W foul drawn (1)			0 FUNDERBURK M foul personal (2 - 4)
01:16	24 DOUGLAS A 2pt FG in the paint, jump shot made (9)	79-48	31	
01:06	24 DOUGLAS A foul personal (3 - 4)			3 LITTLEJOHN L foul drawn (1)
01:06	24 DOUGLAS A substitution out			
01:06	1 THOMPSON T substitution in			
01:03				3 LITTLEJOHN L 2pt FG in the paint, layup missed
00:59				11 KNUTSEN G offensive rebound (1)
00:50		79-51	28	3 LITTLEJOHN L 3pt FG second chance, jump shot made (5)
00:33	15 GAINES K 2pt FG outside the paint, jump shot made (7)	81-51	30	
00:15		81-54	27	0 FUNDERBURK M 3pt FG , jump shot made (8)
END OF GAME				
CU 81-54 GWU				



Gardner-Webb at Clemson

11/07/22 Littlejohn Coliseum, Clemson
2022-23 Women's Basketball

Game Time: 11:00 AM
Game Duration: 2:04
Attendance: 2,339

Officials: Carla Fountain, Whitney Armstrong, Roy Jackson

Gardner-Webb - 15

NO.	Name	F	Min	FG			Rebounds			Fouls		TP	AS	TO	ST	Blocks		+/-
				M-A	M-A	M-A	OR	DR	TOT	PF	FD					BS	BA	
22	Layken Cox	F	03:34	0-2	0-0	0-0	1	0	1	1	0	0	0	1	0	0	0	-6
1	Ki'Ari Cain	G	05:09	0-0	0-0	0-0	0	0	0	0	0	0	1	0	0	0	0	-2
2	Lauren Bevis	G	04:19	0-3	0-2	0-0	0	0	0	0	1	0	0	0	0	0	0	-6
12	Jhessyka Williams	G	06:13	1-3	0-2	0-0	0	0	0	0	0	2	0	2	1	0	0	-8
30	Alasia Smith	G	07:15	0-1	0-0	0-0	0	2	2	0	1	0	1	0	0	0	0	-5
3	L'Mia Littlejohn		04:55	2-4	1-1	0-0	0	0	0	0	1	5	0	0	0	0	0	-3
10	Christina Deng		00:45	0-0	0-0	0-0	0	0	0	1	0	0	0	0	0	0	0	0
0	Micahla Funderburk		05:41	2-4	2-4	0-0	0	0	0	1	0	6	0	0	0	0	0	1
32	Grace Pack		05:41	0-1	0-0	0-0	1	0	1	1	1	0	0	0	0	0	1	1
31	Emily Gillis		03:43	1-1	0-0	0-0	0	0	0	0	0	2	0	0	2	0	0	3
11	Grace Knutsen		02:45	0-0	0-0	0-0	1	0	1	0	0	0	0	0	0	0	0	0
Team							1	1	2			0		0				
Totals				6-19	3-9	0-0	4	3	7	4	4	15	1	4	3	0	1	-5

Shooting By Period		
4 th FG%	6-19	31.6%
3PT%	3-9	33.3%
FT%	0-0	0%
GM FG%	6-19	31.6%
3PT%	3-9	33.3%
FT%	0-0	0.0%

Dead Ball Rebounds: 0, 0

Technical Fouls::NONE

Clemson - 20

NO.	Name	F	Min	FG			Rebounds			Fouls		TP	AS	TO	ST	Blocks		+/-
				M-A	M-A	M-A	OR	DR	TOT	PF	FD					BS	BA	
5	Amari Robinson	F	03:30	1-1	0-0	2-2	1	2	3	0	2	4	0	0	0	0	0	4
12	Hannah Hank	C	04:19	0-2	0-2	0-0	0	2	2	0	0	0	0	1	1	0	0	6
0	Brie Perpignan	G	04:28	1-1	0-0	0-0	0	0	0	0	0	2	0	1	0	0	0	2
2	Daisha Bradford	G	02:47	0-0	0-0	0-0	0	0	0	1	0	0	0	1	0	0	0	4
30	Madi Ott	G	06:17	0-3	0-2	0-0	0	1	1	0	0	0	1	0	2	0	0	8
15	Kionna Gaines		05:06	1-1	0-0	0-0	0	0	0	0	0	2	0	1	0	0	0	-3
22	Ruby Whitehorn		04:54	2-4	0-0	0-0	2	0	2	0	0	4	0	0	0	0	0	8
3	MaKayla Elmore		05:41	1-1	1-1	1-2	0	2	2	1	1	4	0	0	0	0	0	-1
21	Eno Inyang		03:45	1-2	0-0	0-0	2	1	3	1	0	2	0	1	0	0	0	2
24	Ale'Jah Douglas		02:37	1-1	0-0	0-0	0	1	1	1	0	2	0	0	0	0	0	1
4	Weronika Hipp		02:45	0-0	0-0	0-0	0	0	0	0	1	0	0	0	0	0	0	-1
11	Tadassa Brown		02:45	0-0	0-0	0-0	0	0	0	0	0	0	0	0	0	1	0	-1
1	Taylor Thompson		01:06	0-0	0-0	0-0	0	0	0	0	0	0	0	0	0	0	0	-4
Team							0	0	0			0		0				
Totals				8-16	1-5	3-4	5	9	14	4	4	20	1	5	3	1	0	5

Shooting By Period		
4 th FG%	8-16	50.0%
3PT%	1-5	20.0%
FT%	3-4	75%
GM FG%	8-16	50.0%
3PT%	1-5	20.0%
FT%	3-4	75.0%

Dead Ball Rebounds: 1, 0

Technical Fouls::NONE

	GWU	CU
Biggest lead	0 (1 st 10:00)	31 (4 th 2:15)
Best Scoring Run	3(4 th 3:08)	8(4 th 6:14)
Lead Changes	0	
Times Tied	0	
Time with Lead	00:00	09:44

	GWU	CU
Points from		
Turnovers	5	4
Paint	4	12
Second Chance	3	8
Fast Breaks	0	2
Bench	13	14

	Period by Period Scoring				
	1st	2nd	3rd	4th	TOT
GWU	8	14	17	15	54
CU	28	21	12	20	81



Gardner-Webb at Clemson

11/07/22 Littlejohn Coliseum, Clemson
2022-23 Women's Basketball

Game Time: 11:00 AM
Game Duration: 2:04
Attendance: 2,339

Officials: Carla Fountain, Whitney Armstrong, Roy Jackson

Gardner-Webb - 32

NO.	Name	Min	FG			Rebounds			Fouls		TP	AS	TO	ST	Blocks		+/-
			M-A	M-A	M-A	OR	DR	TOT	PF	FD					BS	BA	
22	Layken Cox	F 11:37	2-6	0-0	0-0	3	1	4	2	0	4	0	1	1	0	0	1
1	Ki'Ari Cain	G 15:09	2-5	1-3	2-2	0	0	0	0	2	7	2	2	0	1	0	3
2	Lauren Bevis	G 13:18	1-5	1-4	0-0	0	2	2	0	4	3	1	0	1	0	0	1
12	Jhessyka Williams	G 15:31	1-5	0-3	1-2	0	0	0	2	1	3	1	3	1	1	0	-5
30	Alasia Smith	G 17:15	1-5	0-1	0-0	0	2	2	1	1	2	1	2	4	0	1	0
33	Emma Capps	01:57	0-0	0-0	0-0	0	1	1	0	0	0	0	0	0	0	0	-2
5	Tiir Nyok	00:42	0-0	0-0	0-0	0	0	0	2	0	0	0	1	1	0	0	2
0	Micahla Funderburk	06:42	2-4	2-4	0-0	0	1	1	1	0	6	0	0	0	0	0	-1
3	L'Mia Littlejohn	04:55	2-4	1-1	0-0	0	0	0	0	1	5	0	0	0	0	0	-3
10	Christina Deng	00:45	0-0	0-0	0-0	0	0	0	1	0	0	0	0	0	0	0	0
32	Grace Pack	05:41	0-1	0-0	0-0	1	0	1	1	1	0	0	0	0	0	1	1
31	Emily Gillis	03:43	1-1	0-0	0-0	0	0	0	0	0	2	0	0	2	0	0	3
11	Grace Knutsen	02:45	0-0	0-0	0-0	1	0	1	0	0	0	0	0	0	0	0	0
Team						2	2	4			0		0				
Totals			13-36	5-16	3-4	7	9	16	10	10	32	5	9	10	2	2	0

Shooting By Period		
3rd FG%	6-17	35.3%
3PT%	2-7	28.6%
FT%	3-4	75%
4th FG%	6-19	31.6%
3PT%	3-9	33.3%
FT%	0-0	0%
GM FG%	12-36	33.3%
3PT%	5-16	31.3%
FT%	3-4	75.0%

Dead Ball Rebounds: 0, 0

Technical Fouls::NONE

Clemson - 32

NO.	Name	Min	FG			Rebounds			Fouls		TP	AS	TO	ST	Blocks		+/-
			M-A	M-A	M-A	OR	DR	TOT	PF	FD					BS	BA	
5	Amari Robinson	F 05:42	1-1	0-0	2-2	1	2	3	2	3	4	0	2	0	0	0	3
12	Hannah Hank	C 12:16	0-3	0-2	0-0	0	3	3	0	2	0	2	3	1	0	1	-1
0	Brie Perpignan	G 10:33	1-2	0-1	0-0	0	0	0	1	0	2	0	1	0	0	0	-2
2	Daisha Bradford	G 08:08	1-3	1-2	0-0	0	4	4	1	0	3	2	4	0	0	1	1
30	Madi Ott	G 07:45	0-3	0-2	0-0	0	1	1	0	0	0	1	0	2	0	0	6
24	Ale'Jah Douglas	10:10	1-4	0-2	0-0	1	2	3	3	1	2	0	2	0	0	0	-4
3	MaKayla Elmore	09:43	1-1	1-1	1-2	0	3	3	1	2	4	0	0	1	1	0	-5
21	Eno Inyang	07:37	2-3	0-0	0-0	4	2	6	2	0	4	0	2	1	0	0	2
15	Kionna Gaines	08:04	1-3	0-0	0-0	0	1	1	0	0	2	0	1	1	0	0	1
22	Ruby Whitehorn	13:26	5-9	0-0	1-2	5	0	5	0	1	11	0	1	0	0	0	5
4	Weronika Hipp	02:45	0-0	0-0	0-0	0	0	0	0	1	0	0	0	0	0	0	-1
11	Tadassa Brown	02:45	0-0	0-0	0-0	0	0	0	0	0	0	0	0	0	1	0	-1
1	Taylor Thompson	01:06	0-0	0-0	0-0	0	0	0	0	0	0	0	0	0	0	0	-4
Team						0	0	0			0		0				
Totals			13-32	2-10	4-6	11	18	29	10	10	32	5	16	6	2	2	0

Shooting By Period		
3rd FG%	5-16	31.3%
3PT%	1-5	20.0%
FT%	1-2	50%
4th FG%	8-16	50.0%
3PT%	1-5	20.0%
FT%	3-4	75%
GM FG%	13-32	40.6%
3PT%	2-10	20.0%
FT%	4-6	66.7%

Dead Ball Rebounds: 1, 0

Technical Fouls::NONE

	GWU	CU
Biggest lead	0 (1 st 10:00)	31 (4 th 2:15)
Best Scoring Run	5 (3 rd 4:29)	10 (4 th 6:14)
Lead Changes	0	
Times Tied	0	
Time with Lead	00:00	19:31

	GWU	CU
Points from		
Turnovers	16	4
Paint	10	18
Second Chance	5	10
Fast Breaks	2	2
Bench	13	23

	Period by Period Scoring				
	1st	2nd	3rd	4th	TOT
GWU	8	14	17	15	54
CU	28	21	12	20	81



Officials: Carla Fountain, Whitney Armstrong, Roy Jackson

{ Players => All; } FG Types => All; Results => All;

{ Players => All; } FG Types => All; Results => All;

Clemson

Gardner-Webb

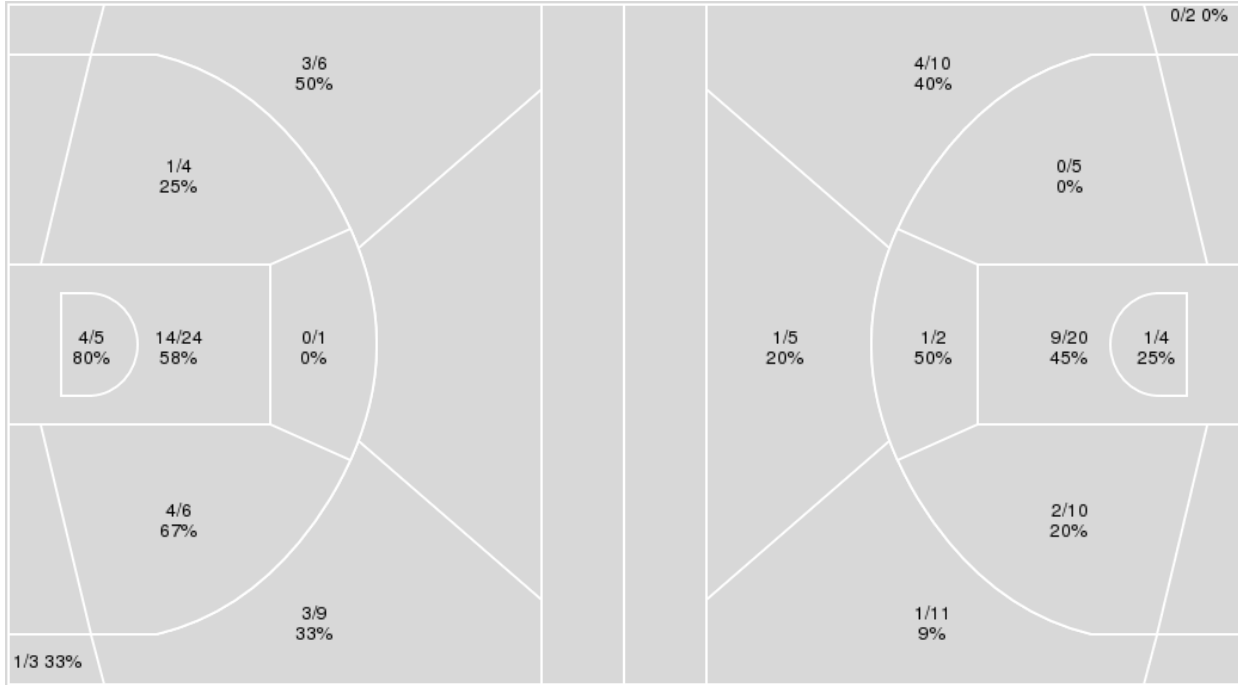

Clemson	M/A	%
Field Goals	30/58	52
2 Points	23/40	57
3 Points	7/18	39
Free Throws	14/19	74

Gardner-Webb	M/A	%
Field Goals	19/69	28
2 Points	13/41	32
3 Points	6/28	21
Free Throws	10/13	77

**Gardner-Webb at Clemson**11/07/22 Littlejohn Coliseum, Clemson
2022-23 Women's Basketball

Game Time: 11:00 AM

Game Duration: 2:04

Attendance: 2,339

Officials: Carla Fountain, Whitney Armstrong, Roy Jackson

Gardner-Webb

No	Name	Mins		Score		Points Diff		Points per Min		Assists		Rebounds		Steals		Turnovers	
		On	Off	On	Off	On	Off	On	Off	On	Off	On	Off	On	Off	On	Off
0	Micahla Funderburk	15:18	24:42	23 - 38	31 - 43	-15	-12	1.50	1.26	2	5	13	19	5	13	10	16
1	Ki'Ari Cain	32:11	07:49	39 - 63	15 - 18	-24	-3	1.21	1.92	7	0	28	4	15	3	25	1
2	Lauren Bevis	30:31	09:29	37 - 58	17 - 23	-21	-6	1.21	1.79	6	1	23	9	16	2	22	4
3	L'Mia Littlejohn	10:50	29:10	19 - 25	35 - 56	-6	-21	1.75	1.20	0	7	7	25	6	12	4	22
4	Sarah Matthews	00:07	39:53	2 - 0	52 - 81	2	-29	17.14	1.30	0	7	0	32	0	18	0	26
5	Tiir Nyok	05:10	34:50	9 - 5	45 - 76	4	-31	1.74	1.29	1	6	7	25	2	16	4	22
10	Christina Deng	05:10	34:50	6 - 18	48 - 63	-12	-15	1.16	1.38	0	7	4	28	0	18	5	21
11	Grace Knutsen	02:45	37:15	8 - 8	46 - 73	0	-27	2.91	1.23	0	7	2	30	1	17	0	26
12	Jhessyka Williams	33:10	06:50	36 - 68	18 - 13	-32	5	1.09	2.63	5	2	24	8	15	3	21	5
22	Layken Cox	18:05	21:55	21 - 34	33 - 47	-13	-14	1.16	1.51	5	2	13	19	8	10	15	11
30	Alasia Smith	32:58	07:02	42 - 61	12 - 20	-19	-8	1.27	1.71	7	0	26	6	15	3	21	5
31	Emily Gillis	03:43	36:17	11 - 8	43 - 73	3	-30	2.96	1.19	1	6	3	29	2	16	0	26
32	Grace Pack	05:41	34:19	13 - 12	41 - 69	1	-28	2.29	1.19	1	6	5	27	2	16	1	25
33	Emma Capps	04:21	35:39	4 - 7	50 - 74	-3	-24	0.92	1.40	0	7	5	27	3	15	2	24

Clemson

No	Name	Mins		Score		Points Diff		Points per Min		Assists		Rebounds		Steals		Turnovers	
		On	Off	On	Off	On	Off	On	Off	On	Off	On	Off	On	Off	On	Off
0	Brie Perpignan	21:00	19:00	42 - 31	39 - 23	11	16	2.00	2.05	9	6	26	24	7	5	17	17
1	Taylor Thompson	01:06	38:54	2 - 6	79 - 48	-4	31	1.82	2.03	0	15	0	50	0	12	0	34
2	Daisha Bradford	24:11	15:49	49 - 28	32 - 26	21	6	2.03	2.02	10	5	31	19	7	5	25	9
3	MaKayla Elmore	18:03	21:57	33 - 26	48 - 28	7	20	1.83	2.19	6	9	22	28	4	8	13	21
4	Weronika Hipp	02:45	37:15	7 - 8	74 - 46	-1	28	2.55	1.99	0	15	2	48	0	12	1	33
5	Amari Robinson	16:10	23:50	39 - 23	42 - 31	16	11	2.41	1.76	8	7	17	33	6	6	11	23
11	Tadassa Brown	02:45	37:15	7 - 8	74 - 46	-1	28	2.55	1.99	0	15	2	48	0	12	1	33
12	Hannah Hank	26:03	13:57	47 - 34	34 - 20	13	14	1.80	2.44	9	6	36	14	6	6	29	5
15	Kionna Gaines	11:41	28:19	24 - 16	57 - 38	8	19	2.05	2.01	6	9	15	35	5	7	8	26
21	Eno Inyang	14:37	25:23	34 - 17	47 - 37	17	10	2.33	1.85	7	8	18	32	6	6	13	21
22	Ruby Whitehorn	24:40	15:20	52 - 32	29 - 22	20	7	2.11	1.89	11	4	31	19	11	1	17	17
24	Ale'Jah Douglas	21:17	18:43	43 - 26	38 - 28	17	10	2.02	2.03	7	8	27	23	5	7	20	14
30	Madi Ott	15:42	24:18	26 - 15	55 - 39	11	16	1.66	2.26	2	13	23	27	3	9	15	19



Players => AllFG Types=>AllResults=>All
Gardner-Webb

All Field Goals

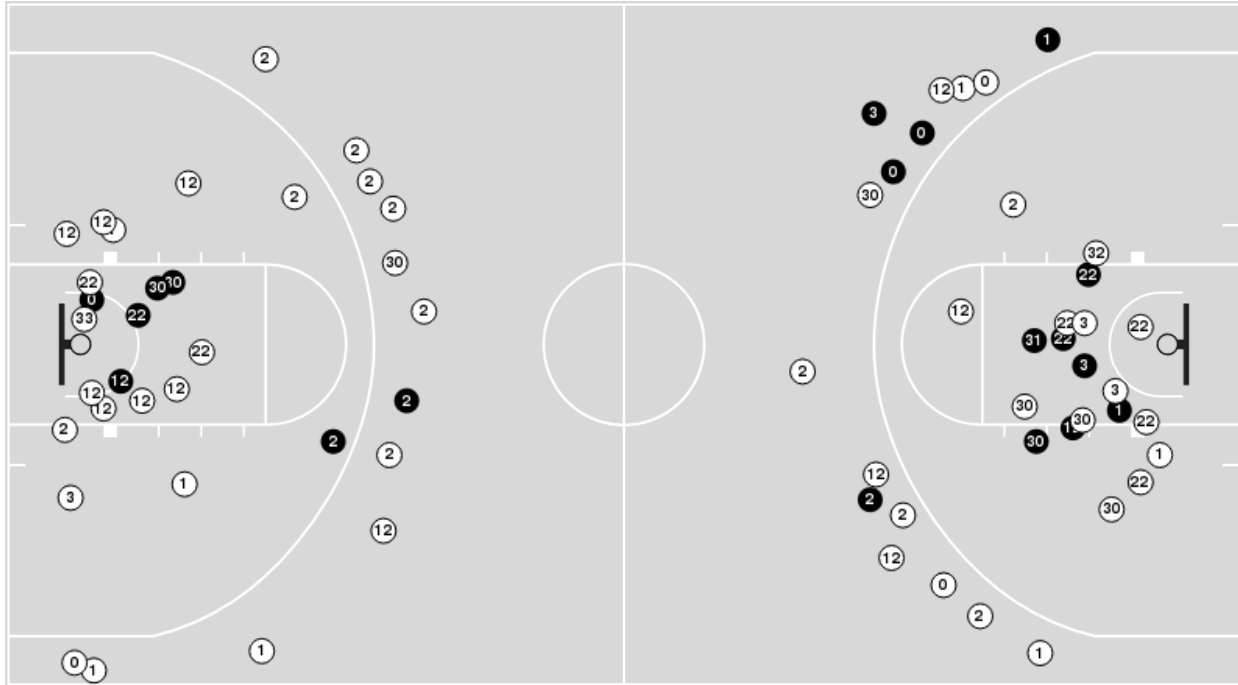

Blow Up Chart

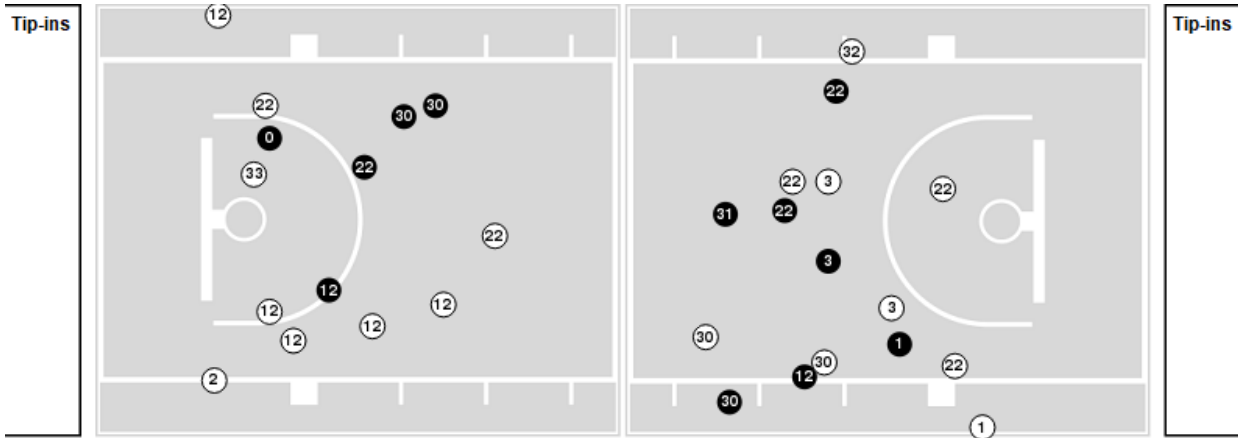

● Made ○ Missed N - Player Number

Gardner-Webb	M/A	%
Field Goals	19/69	28
2 Points	13/41	32
3 Points	6/28	21
Free Throws	10/13	77

Gardner-Webb	M/A	%
Points in the Paint	20 (10 / 24)	42
Fast Break Points	6 (4/4)	100
Second Chance Points	7 (4/11)	36
Effective FG%	32	



Officials: Carla Fountain, Whitney Armstrong, Roy Jackson

Players => AllFG Types=>AllResults=>All

Clemson

All Field Goals

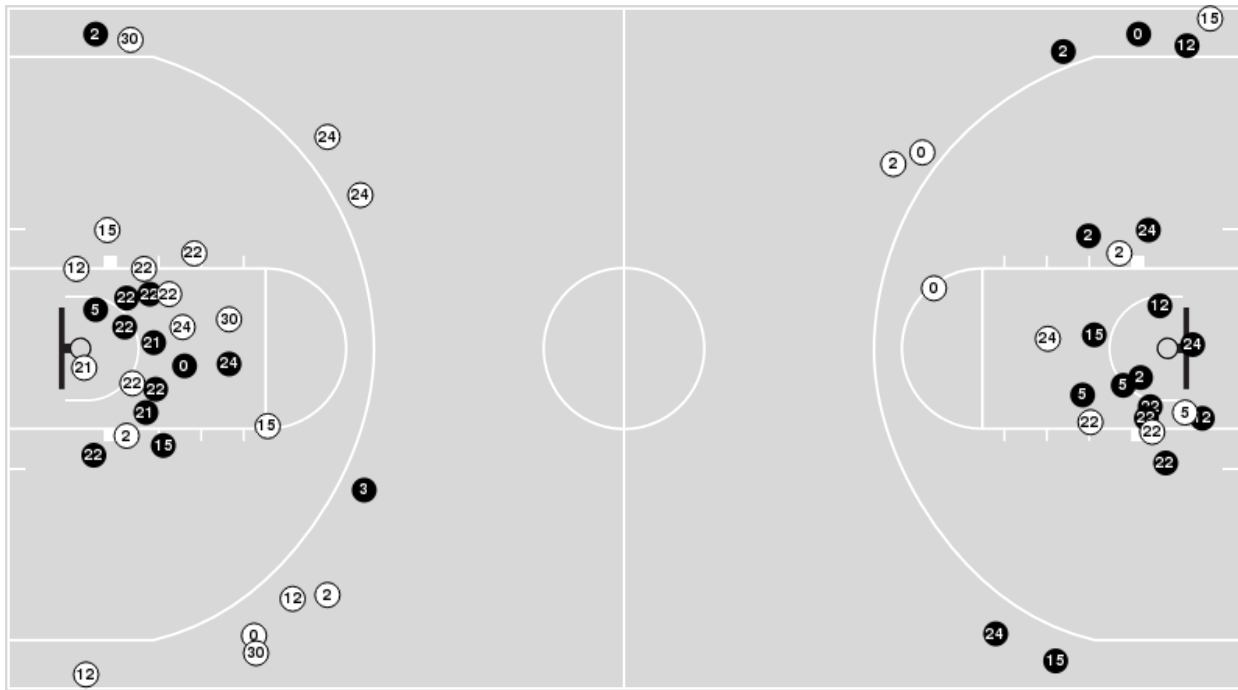

Blow Up Chart

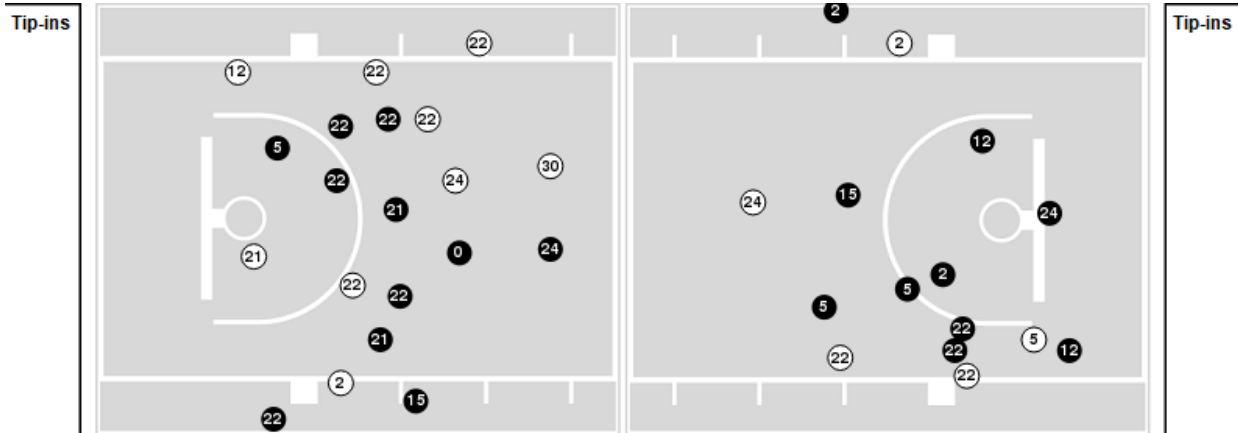

● Made ○ Missed N - Player Number

Clemson	M/A	%
Field Goals	30/58	52
2 Points	23/40	57
3 Points	7/18	39
Free Throws	14/19	74

Clemson	M/A	%
Points in the Paint	36 (18 / 29)	62
Fast Break Points	10 (6/7)	86
Second Chance Points	12 (7/9)	78
Effective FG%	58	



Gardner-Webb at Clemson

11/07/22 Littlejohn Coliseum, Clemson
2022-23 Women's Basketball

Game Time: 11:00 AM

Game Duration: 2:04

Attendance: 2,339

Officials: Carla Fountain, Whitney Armstrong, Roy Jackson

Gardner-Webb

Lineup	Quarter On	Time On	Quarter Off	Time Off	Time on Court	Score	Score Diff	Reb	Stl	Tov	Ass	PPP
1- Cain K/2- Bevis L/12- Williams J/22- Cox L/30- Smith A/	1	10:00	1	04:40	05:20	4-13	-9	4	1	6	1	0.3636
1- Cain K/2- Bevis L/10- Deng C/12- Williams J/22- Cox L/	1	04:40	1	03:47	00:53	0-5	-5	0	0	2	0	0.0000
0- Funderburk M/1- Cain K/10- Deng C/12- Williams J/22- Cox L/	1	03:47	1	03:38	00:09	0-0	0	0	0	0	0	0.0000
0- Funderburk M/1- Cain K/10- Deng C/12- Williams J/30- Smith A/	1	03:38	1	01:31	02:07	2-7	-5	2	0	1	0	0.4202
0- Funderburk M/1- Cain K/10- Deng C/12- Williams J/33- Capps E/	1	01:31	1	01:07	00:24	0-2	-2	1	0	0	0	0.0000
1- Cain K/4- Matthews S/10- Deng C/12- Williams J/33- Capps E/	1	01:07	1	01:00	00:07	2-0	2	0	0	0	0	2.2727
0- Funderburk M/1- Cain K/2- Bevis L/12- Williams J/33- Capps E/	1	01:00	2	10:00	01:00	0-1	-1	2	1	0	0	0.0000
0- Funderburk M/1- Cain K/2- Bevis L/12- Williams J/22- Cox L/	2	10:00	2	09:54	00:06	0-0	0	0	0	1	0	0.0000
0- Funderburk M/1- Cain K/2- Bevis L/12- Williams J/33- Capps E/	2	09:54	2	09:01	00:53	2-2	0	0	1	0	0	1.0000
0- Funderburk M/1- Cain K/2- Bevis L/10- Deng C/12- Williams J/	2	09:01	2	08:24	00:37	0-2	-2	1	0	2	0	0.0000
1- Cain K/2- Bevis L/5- Nyok T/10- Deng C/12- Williams J/	2	08:24	2	08:16	00:08	0-0	0	0	0	0	0	0.0000
1- Cain K/2- Bevis L/5- Nyok T/12- Williams J/30- Smith A/	2	08:16	2	07:38	00:38	0-0	0	1	0	0	0	0.0000
1- Cain K/2- Bevis L/3- Littlejohn L/12- Williams J/30- Smith A/	2	07:38	2	05:19	02:19	2-7	-5	1	3	1	0	0.3333
0- Funderburk M/2- Bevis L/3- Littlejohn L/12- Williams J/30- Smith A/	2	05:19	2	03:42	01:37	3-5	-2	0	1	1	0	0.7500
2- Bevis L/3- Littlejohn L/5- Nyok T/12- Williams J/30- Smith A/	2	03:42	2	02:21	01:21	2-0	2	1	1	0	0	1.0000
1- Cain K/2- Bevis L/3- Littlejohn L/5- Nyok T/30- Smith A/	2	02:21	2	01:43	00:38	2-0	2	2	0	1	0	1.0638
0- Funderburk M/1- Cain K/2- Bevis L/5- Nyok T/30- Smith A/	2	01:43	3	10:00	01:43	3-5	-2	1	0	2	1	0.8721
1- Cain K/2- Bevis L/12- Williams J/22- Cox L/30- Smith A/	3	10:00	3	04:26	05:34	15-8	7	4	3	0	4	1.3787
1- Cain K/2- Bevis L/12- Williams J/30- Smith A/33- Capps E/	3	04:26	3	02:29	01:57	0-2	-2	2	1	2	0	0.0000
1- Cain K/2- Bevis L/5- Nyok T/22- Cox L/30- Smith A/	3	02:29	3	01:47	00:42	2-0	2	2	1	1	0	0.6944
1- Cain K/2- Bevis L/12- Williams J/22- Cox L/30- Smith A/	3	01:47	3	01:01	00:46	0-0	0	0	2	0	0	0.0000
0- Funderburk M/1- Cain K/12- Williams J/22- Cox L/30- Smith A/	3	01:01	4	10:00	01:01	0-2	-2	1	0	2	0	0.0000
1- Cain K/2- Bevis L/12- Williams J/22- Cox L/30- Smith A/	4	10:00	4	07:13	02:47	0-4	-4	2	1	2	0	0.0000
1- Cain K/2- Bevis L/3- Littlejohn L/22- Cox L/30- Smith A/	4	07:13	4	07:09	00:04	0-0	0	0	0	1	0	0.0000
2- Bevis L/3- Littlejohn L/12- Williams J/22- Cox L/30- Smith A/	4	07:09	4	06:26	00:43	0-2	-2	0	0	0	0	0.0000
2- Bevis L/3- Littlejohn L/10- Deng C/12- Williams J/30- Smith A/	4	06:26	4	05:41	00:45	2-2	0	0	0	0	0	2.0000
0- Funderburk M/3- Littlejohn L/12- Williams J/30- Smith A/32- Pack G/	4	05:41	4	05:03	00:38	0-2	-2	1	0	0	0	0.0000
0- Funderburk M/1- Cain K/12- Williams J/30- Smith A/32- Pack G/	4	05:03	4	03:43	01:20	2-2	0	1	0	1	0	0.6667
0- Funderburk M/1- Cain K/30- Smith A/31- Gillis E/32- Pack G/	4	03:43	4	02:45	00:58	3-0	3	1	1	0	1	1.5000
0- Funderburk M/1- Cain K/11- Knutsen G/31- Gillis E/32- Pack G/	4	02:45	4	02:45	00:00	0-1	-1	0	0	0	0	0.0000
0- Funderburk M/3- Littlejohn L/11- Knutsen G/31- Gillis E/32- Pack G/	4	02:45	4	00:00	02:45	8-7	1	2	1	0	0	1.6000



Gardner-Webb at Clemson

11/07/22 Littlejohn Coliseum, Clemson
2022-23 Women's Basketball

Game Time: 11:00 AM
Game Duration: 2:04
Attendance: 2,339

Officials: Carla Fountain, Whitney Armstrong, Roy Jackson

Clemson

Lineup	Quarter On	Time On	Quarter Off	Time Off	Time on Court	Score	Score Diff	Reb	Stl	Tov	Ass	PPP
0- Perpignan B/ 2- Bradford D/ 5- Robinson A/ 12- Hank H/ 30- Ott M/	1	10:00	1	07:36	02:24	3-4	-1	2	0	3	0	0.6148
2- Bradford D/ 5- Robinson A/ 12- Hank H/ 22- Whitehorn R/ 24- Douglas A/	1	07:36	1	06:33	01:03	4-0	4	0	1	0	1	1.3333
2- Bradford D/ 5- Robinson A/ 21- Inyang E/ 22- Whitehorn R/ 24- Douglas A/	1	06:33	1	05:12	01:21	4-0	4	1	1	0	1	2.0000
0- Perpignan B/ 5- Robinson A/ 21- Inyang E/ 22- Whitehorn R/ 24- Douglas A/	1	05:12	1	05:12	00:00	2-0	2	0	0	0	0	2.2727
0- Perpignan B/ 12- Hank H/ 21- Inyang E/ 22- Whitehorn R/ 24- Douglas A/	1	05:12	1	03:38	01:34	5-0	5	0	0	1	1	1.6667
0- Perpignan B/ 2- Bradford D/ 3- Elmore M/ 5- Robinson A/ 22- Whitehorn R/	1	03:38	1	03:20	00:18	0-1	-1	0	0	0	0	0.0000
0- Perpignan B/ 2- Bradford D/ 3- Elmore M/ 5- Robinson A/ 15- Gaines K/	1	03:20	1	02:06	01:14	7-0	7	3	0	1	3	2.0349
0- Perpignan B/ 2- Bradford D/ 3- Elmore M/ 5- Robinson A/ 30- Ott M/	1	02:06	1	01:30	00:36	2-1	1	1	0	0	0	1.0638
2- Bradford D/ 3- Elmore M/ 5- Robinson A/ 24- Douglas A/ 30- Ott M/	1	01:30	1	01:07	00:23	0-0	0	0	0	0	0	0.0000
2- Bradford D/ 5- Robinson A/ 12- Hank H/ 22- Whitehorn R/ 24- Douglas A/	1	01:07	1	00:24	00:42	1-2	-1	2	0	2	0	0.3472
2- Bradford D/ 12- Hank H/ 22- Whitehorn R/ 24- Douglas A/ 30- Ott M/	1	00:24	2	10:00	00:25	0-0	0	1	0	0	0	0.0000
2- Bradford D/ 12- Hank H/ 21- Inyang E/ 22- Whitehorn R/ 24- Douglas A/	2	10:00	2	09:01	00:59	2-2	0	2	0	2	0	0.6667
0- Perpignan B/ 2- Bradford D/ 12- Hank H/ 21- Inyang E/ 22- Whitehorn R/	2	09:01	2	09:01	00:00	2-0	2	0	0	0	0	2.2727
0- Perpignan B/ 2- Bradford D/ 5- Robinson A/ 12- Hank H/ 22- Whitehorn R/	2	09:01	2	08:24	00:37	0-0	0	1	1	1	0	0.0000
0- Perpignan B/ 2- Bradford D/ 5- Robinson A/ 12- Hank H/ 30- Ott M/	2	08:24	2	08:16	00:08	0-0	0	0	0	1	0	0.0000
2- Bradford D/ 5- Robinson A/ 12- Hank H/ 24- Douglas A/ 30- Ott M/	2	08:16	2	08:05	00:11	0-0	0	0	0	0	0	0.0000
2- Bradford D/ 3- Elmore M/ 12- Hank H/ 24- Douglas A/ 30- Ott M/	2	08:05	2	05:19	02:46	7-2	5	5	0	4	1	1.0000
0- Perpignan B/ 12- Hank H/ 15- Gaines K/ 21- Inyang E/ 22- Whitehorn R/	2	05:19	2	03:03	02:16	5-5	0	2	1	2	2	1.0000
0- Perpignan B/ 3- Elmore M/ 12- Hank H/ 15- Gaines K/ 22- Whitehorn R/	2	03:03	2	02:56	00:07	0-0	0	0	0	0	0	0.0000
0- Perpignan B/ 2- Bradford D/ 3- Elmore M/ 12- Hank H/ 22- Whitehorn R/	2	02:56	2	02:21	00:35	0-0	0	1	0	1	0	0.0000
0- Perpignan B/ 2- Bradford D/ 3- Elmore M/ 5- Robinson A/ 22- Whitehorn R/	2	02:21	2	01:43	00:38	0-2	-2	0	1	0	0	0.0000
2- Bradford D/ 3- Elmore M/ 5- Robinson A/ 22- Whitehorn R/ 24- Douglas A/	2	01:43	2	01:30	00:13	0-0	0	0	1	0	0	0.0000
2- Bradford D/ 3- Elmore M/ 5- Robinson A/ 24- Douglas A/ 30- Ott M/	2	01:30	2	00:49	00:40	2-2	0	0	0	0	0	2.2727
2- Bradford D/ 3- Elmore M/ 21- Inyang E/ 24- Douglas A/ 30- Ott M/	2	00:49	2	00:26	00:24	0-0	0	0	0	0	0	0.0000
2- Bradford D/ 3- Elmore M/ 21- Inyang E/ 22- Whitehorn R/ 24- Douglas A/	2	00:26	3	10:00	00:26	3-1	2	0	0	0	1	3.0000
0- Perpignan B/ 2- Bradford D/ 5- Robinson A/ 12- Hank H/ 22- Whitehorn R/	3	10:00	3	08:34	01:26	3-5	-2	1	0	2	1	1.0000
2- Bradford D/ 5- Robinson A/ 12- Hank H/ 22- Whitehorn R/ 24- Douglas A/	3	08:34	3	07:54	00:40	3-2	1	0	0	0	1	1.5957
2- Bradford D/ 3- Elmore M/ 12- Hank H/ 22- Whitehorn R/ 24- Douglas A/	3	07:54	3	06:14	01:40	0-2	-2	3	0	1	0	0.0000
0- Perpignan B/ 5- Robinson A/ 21- Inyang E/ 22- Whitehorn R/ 24- Douglas A/	3	06:14	3	06:08	00:06	0-0	0	0	0	1	0	0.0000
0- Perpignan B/ 12- Hank H/ 21- Inyang E/ 22- Whitehorn R/ 24- Douglas A/	3	06:08	3	04:26	01:42	2-6	-4	3	0	2	1	0.6667
0- Perpignan B/ 15- Gaines K/ 21- Inyang E/ 22- Whitehorn R/ 24- Douglas A/	3	04:26	3	02:29	01:57	2-0	2	4	2	1	0	0.5000
2- Bradford D/ 3- Elmore M/ 12- Hank H/ 24- Douglas A/ 30- Ott M/	3	02:29	3	01:01	01:28	0-2	-2	3	0	4	0	0.0000
0- Perpignan B/ 3- Elmore M/ 12- Hank H/ 15- Gaines K/ 22- Whitehorn R/	3	01:01	3	00:07	00:54	0-0	0	1	1	0	0	0.0000
2- Bradford D/ 12- Hank H/ 15- Gaines K/ 21- Inyang E/ 22- Whitehorn R/	3	00:07	4	10:00	00:07	2-0	2	0	0	0	1	2.0000
2- Bradford D/ 12- Hank H/ 21- Inyang E/ 22- Whitehorn R/ 30- Ott M/	4	10:00	4	08:36	01:24	4-0	4	3	1	1	0	1.3333
2- Bradford D/ 12- Hank H/ 15- Gaines K/ 21- Inyang E/ 30- Ott M/	4	08:36	4	07:13	01:23	0-0	0	2	1	2	0	0.0000
0- Perpignan B/ 5- Robinson A/ 12- Hank H/ 22- Whitehorn R/ 30- Ott M/	4	07:13	4	05:41	01:32	4-2	2	4	0	0	0	2.0000
0- Perpignan B/ 3- Elmore M/ 5- Robinson A/ 22- Whitehorn R/ 30- Ott M/	4	05:41	4	03:43	01:58	4-2	2	2	1	0	1	1.0309
0- Perpignan B/ 3- Elmore M/ 15- Gaines K/ 21- Inyang E/ 24- Douglas A/	4	03:43	4	02:45	00:58	1-3	-2	1	0	1	0	0.3472



Gardner-Webb at Clemson

11/07/22 Littlejohn Coliseum, Clemson
2022-23 Women's Basketball

Game Time: 11:00 AM

Game Duration: 2:04

Attendance: 2,339

Officials: Carla Fountain, Whitney Armstrong, Roy Jackson

Clemson

Lineup	Quarter On	Time On	Quarter Off	Time Off	Time on Court	Score	Score Diff	Reb	Stl	Tov	Ass	PPP
3- Elmore M/ 4- Hipp W/ 11- Brown T/ 15- Gaines K/ 24- Douglas A/	4	02:45	4	01:06	01:39	5-2	3	2	0	1	0	1.6667
1- Thompson T/ 3- Elmore M/ 4- Hipp W/ 11- Brown T/ 15- Gaines K/	4	01:06	4	00:00	01:06	2-6	-4	0	0	0	0	2.0000



Gardner-Webb at Clemson

11/07/22 Littlejohn Coliseum, Clemson
2022-23 Women's Basketball

Game Time: 11:00 AM
Game Duration: 2:04
Attendance: 2,339

Officials: Carla Fountain, Whitney Armstrong, Roy Jackson

Gardner-Webb

Lineup	Time	Score	Score Diff	Pts/Min	Reb	Stl	Tov	Ass	PPP
1- Cain K/ 2- Bevis L/ 12- Williams J/ 22- Cox L/ 30- Smith A/	14:27	19-25	-6	1.3149	10	7	8	5	0.6579
0- Funderburk M/ 3- Littlejohn L/ 11- Knutsen G/ 31- Gillis E/ 32- Pack G/	02:45	8-7	1	2.9091	2	1	0	0	1.6000
1- Cain K/ 2- Bevis L/ 3- Littlejohn L/ 12- Williams J/ 30- Smith A/	02:19	2-7	-5	0.8633	1	3	1	0	0.3333
0- Funderburk M/ 1- Cain K/ 10- Deng C/ 12- Williams J/ 30- Smith A/	02:07	2-7	-5	0.9449	2	0	1	0	0.4202
1- Cain K/ 2- Bevis L/ 12- Williams J/ 30- Smith A/ 33- Capps E/	01:57	0-2	-2	0.0000	2	1	2	0	0.0000
0- Funderburk M/ 1- Cain K/ 2- Bevis L/ 12- Williams J/ 33- Capps E/	01:53	2-3	-1	1.0619	2	2	0	0	0.4000
0- Funderburk M/ 1- Cain K/ 2- Bevis L/ 5- Nyok T/ 30- Smith A/	01:43	3-5	-2	1.7476	1	0	2	1	0.8721
0- Funderburk M/ 2- Bevis L/ 3- Littlejohn L/ 12- Williams J/ 30- Smith A/	01:37	3-5	-2	1.8557	0	1	1	0	0.7500
2- Bevis L/ 3- Littlejohn L/ 5- Nyok T/ 12- Williams J/ 30- Smith A/	01:21	2-0	2	1.4815	1	1	0	0	1.0000
0- Funderburk M/ 1- Cain K/ 12- Williams J/ 30- Smith A/ 32- Pack G/	01:20	2-2	0	1.5000	1	0	1	0	0.6667
0- Funderburk M/ 1- Cain K/ 12- Williams J/ 22- Cox L/ 30- Smith A/	01:01	0-2	-2	0.0000	1	0	2	0	0.0000
0- Funderburk M/ 1- Cain K/ 30- Smith A/ 31- Gillis E/ 32- Pack G/	00:58	3-0	3	3.1034	1	1	0	1	1.5000
1- Cain K/ 2- Bevis L/ 10- Deng C/ 12- Williams J/ 22- Cox L/	00:53	0-5	-5	0.0000	0	0	2	0	0.0000
2- Bevis L/ 3- Littlejohn L/ 10- Deng C/ 12- Williams J/ 30- Smith A/	00:45	2-2	0	2.6667	0	0	0	0	2.0000
2- Bevis L/ 3- Littlejohn L/ 12- Williams J/ 22- Cox L/ 30- Smith A/	00:43	0-2	-2	0.0000	0	0	0	0	0.0000
1- Cain K/ 2- Bevis L/ 5- Nyok T/ 22- Cox L/ 30- Smith A/	00:42	2-0	2	2.8571	2	1	1	0	0.6944
1- Cain K/ 2- Bevis L/ 5- Nyok T/ 12- Williams J/ 30- Smith A/	00:38	0-0	0	0.0000	1	0	0	0	0.0000
1- Cain K/ 2- Bevis L/ 3- Littlejohn L/ 5- Nyok T/ 30- Smith A/	00:38	2-0	2	3.1579	2	0	1	0	1.0638
0- Funderburk M/ 3- Littlejohn L/ 12- Williams J/ 30- Smith A/ 32- Pack G/	00:38	0-2	-2	0.0000	1	0	0	0	0.0000
0- Funderburk M/ 1- Cain K/ 2- Bevis L/ 10- Deng C/ 12- Williams J/	00:37	0-2	-2	0.0000	1	0	2	0	0.0000
0- Funderburk M/ 1- Cain K/ 10- Deng C/ 12- Williams J/ 33- Capps E/	00:24	0-2	-2	0.0000	1	0	0	0	0.0000
0- Funderburk M/ 1- Cain K/ 10- Deng C/ 12- Williams J/ 22- Cox L/	00:09	0-0	0	0.0000	0	0	0	0	0.0000
1- Cain K/ 2- Bevis L/ 5- Nyok T/ 10- Deng C/ 12- Williams J/	00:08	0-0	0	0.0000	0	0	0	0	0.0000
1- Cain K/ 4- Matthews S/ 10- Deng C/ 12- Williams J/ 33- Capps E/	00:07	2-0	2	17.1429	0	0	0	0	2.2727
0- Funderburk M/ 1- Cain K/ 2- Bevis L/ 12- Williams J/ 22- Cox L/	00:06	0-0	0	0.0000	0	0	1	0	0.0000
1- Cain K/ 2- Bevis L/ 3- Littlejohn L/ 22- Cox L/ 30- Smith A/	00:04	0-0	0	0.0000	0	0	1	0	0.0000
0- Funderburk M/ 1- Cain K/ 11- Knutsen G/ 31- Gillis E/ 32- Pack G/	00:00	0-1	-1	NaN	0	0	0	0	0.0000



Gardner-Webb at Clemson

11/07/22 Littlejohn Coliseum, Clemson
2022-23 Women's Basketball

Game Time: 11:00 AM
Game Duration: 2:04
Attendance: 2,339

Officials: Carla Fountain, Whitney Armstrong, Roy Jackson

Clemson

Lineup	Time	Score	Score Diff	Pts/Min	Reb	Stl	Tov	Ass	PPP
2- Bradford D/ 3- Elmore M/ 12- Hank H/ 24- Douglas A/ 30- Ott M/	04:14	7-4	3	1.6535	8	0	8	1	0.5833
0- Perpignan B/ 12- Hank H/ 21- Inyang E/ 22- Whitehorn R/ 24- Douglas A/	03:16	7-6	1	2.1429	3	0	3	2	1.1667
0- Perpignan B/ 2- Bradford D/ 5- Robinson A/ 12- Hank H/ 30- Ott M/	02:32	3-4	-1	1.1842	2	0	4	0	0.5102
2- Bradford D/ 5- Robinson A/ 12- Hank H/ 22- Whitehorn R/ 24- Douglas A/	02:25	8-4	4	3.3103	2	1	2	2	1.0309
0- Perpignan B/ 12- Hank H/ 15- Gaines K/ 21- Inyang E/ 22- Whitehorn R/	02:16	5-5	0	2.2059	2	1	2	2	1.0000
0- Perpignan B/ 2- Bradford D/ 5- Robinson A/ 12- Hank H/ 22- Whitehorn R/	02:03	3-5	-2	1.4634	2	1	3	1	0.6000
0- Perpignan B/ 3- Elmore M/ 5- Robinson A/ 22- Whitehorn R/ 30- Ott M/	01:58	4-2	2	2.0339	2	1	0	1	1.0309
0- Perpignan B/ 15- Gaines K/ 21- Inyang E/ 22- Whitehorn R/ 24- Douglas A/	01:57	2-0	2	1.0256	4	2	1	0	0.5000
2- Bradford D/ 3- Elmore M/ 12- Hank H/ 22- Whitehorn R/ 24- Douglas A/	01:40	0-2	-2	0.0000	3	0	1	0	0.0000
3- Elmore M/ 4- Hipp W/ 11- Brown T/ 15- Gaines K/ 24- Douglas A/	01:39	5-2	3	3.0303	2	0	1	0	1.6667
0- Perpignan B/ 5- Robinson A/ 12- Hank H/ 22- Whitehorn R/ 30- Ott M/	01:32	4-2	2	2.6087	4	0	0	0	2.0000
2- Bradford D/ 12- Hank H/ 21- Inyang E/ 22- Whitehorn R/ 30- Ott M/	01:24	4-0	4	2.8571	3	1	1	0	1.3333
2- Bradford D/ 12- Hank H/ 15- Gaines K/ 21- Inyang E/ 30- Ott M/	01:23	0-0	0	0.0000	2	1	2	0	0.0000
2- Bradford D/ 5- Robinson A/ 21- Inyang E/ 22- Whitehorn R/ 24- Douglas A/	01:21	4-0	4	2.9630	1	1	0	1	2.0000
0- Perpignan B/ 2- Bradford D/ 3- Elmore M/ 5- Robinson A/ 15- Gaines K/	01:14	7-0	7	5.6757	3	0	1	3	2.0349
1- Thompson T/ 3- Elmore M/ 4- Hipp W/ 11- Brown T/ 15- Gaines K/	01:06	2-6	-4	1.8182	0	0	0	0	2.0000
2- Bradford D/ 3- Elmore M/ 5- Robinson A/ 24- Douglas A/ 30- Ott M/	01:03	2-2	0	1.9048	0	0	0	0	2.2727
0- Perpignan B/ 3- Elmore M/ 12- Hank H/ 15- Gaines K/ 22- Whitehorn R/	01:01	0-0	0	0.0000	1	1	0	0	0.0000
2- Bradford D/ 12- Hank H/ 21- Inyang E/ 22- Whitehorn R/ 24- Douglas A/	00:59	2-2	0	2.0339	2	0	2	0	0.6667
0- Perpignan B/ 3- Elmore M/ 15- Gaines K/ 21- Inyang E/ 24- Douglas A/	00:58	1-3	-2	1.0345	1	0	1	0	0.3472
0- Perpignan B/ 2- Bradford D/ 3- Elmore M/ 5- Robinson A/ 22- Whitehorn R/	00:56	0-3	-3	0.0000	0	1	0	0	0.0000
0- Perpignan B/ 2- Bradford D/ 3- Elmore M/ 5- Robinson A/ 30- Ott M/	00:36	2-1	1	3.3333	1	0	0	0	1.0638
0- Perpignan B/ 2- Bradford D/ 3- Elmore M/ 12- Hank H/ 22- Whitehorn R/	00:35	0-0	0	0.0000	1	0	1	0	0.0000
2- Bradford D/ 3- Elmore M/ 21- Inyang E/ 22- Whitehorn R/ 24- Douglas A/	00:26	3-1	2	6.9231	0	0	0	1	3.0000
2- Bradford D/ 12- Hank H/ 22- Whitehorn R/ 24- Douglas A/ 30- Ott M/	00:25	0-0	0	0.0000	1	0	0	0	0.0000
2- Bradford D/ 3- Elmore M/ 21- Inyang E/ 24- Douglas A/ 30- Ott M/	00:24	0-0	0	0.0000	0	0	0	0	0.0000
2- Bradford D/ 3- Elmore M/ 5- Robinson A/ 22- Whitehorn R/ 24- Douglas A/	00:13	0-0	0	0.0000	0	1	0	0	0.0000
2- Bradford D/ 5- Robinson A/ 12- Hank H/ 24- Douglas A/ 30- Ott M/	00:11	0-0	0	0.0000	0	0	0	0	0.0000
2- Bradford D/ 12- Hank H/ 15- Gaines K/ 21- Inyang E/ 22- Whitehorn R/	00:07	2-0	2	17.1429	0	0	0	1	2.0000
0- Perpignan B/ 5- Robinson A/ 21- Inyang E/ 22- Whitehorn R/ 24- Douglas A/	00:06	2-0	2	20.0000	0	0	1	0	1.0638
0- Perpignan B/ 2- Bradford D/ 12- Hank H/ 21- Inyang E/ 22- Whitehorn R/	00:00	2-0	2	∞	0	0	0	0	2.2727