



# 2021-2022 GAME NOTES

# CLEMSON WOMEN'S BASKETBALL

1 NCAA ELITE EIGHT APPEARANCE • 4 NCAA SWEET SIXTEEN APPEARANCES • 2 ACC TOURNAMENT CHAMPIONSHIPS • 42 ALL AMERICA HONORS

## GAME #24

## Clemson Tigers (8-15, 2-10 ACC) vs. Virginia Tech Hokies (16-6, 8-3 ACC)

February 8, 2022 • 6:00 p.m. • Cassell Coliseum • Blacksburg, Va.

### 2021-22 SCHEDULE & RESULTS

<b>OVERALL</b>	<b>8-15</b>
ACC	2-10
NON-CONFERENCE	6-5
HOME	6-9
AWAY	2-4
NEUTRAL	0-2

#### REGULAR SEASON

DATE	DAY	TV	(RK.) OPPONENT	RESULT/TIME (ET)
11/10	Wed.	ACCNX	Upstate	W, 64-47
11/14	Sun.	ACCNX	Columbia	L, 78-82
11/17	Wed.	SECN+	at #1/1 South Carolina	L, 45-76
11/21	Sun.	ACCN	Penn State	W, 67-64
11/24	Wed.	ACCNX	North Florida	W, 84-72
11/28	Sun.	ACCNX	Mount St. Mary's	W, 83-59
12/2	Thurs.	ACCN	Northwestern#	L, 61-72
12/5	Sun.	ACCNX	Presbyterian	W, 48-42
12/11	Sat.	ACCN	at Syracuse*	L, 46-86
12/17	Fri.	ACCNX	Wofford	W, 84-49
12/20	Mon.		vs. #21/RV LSU%	L, 56-70
12/21	Tues.		vs. Dayton%	L, 46-60
12/30	Thurs.	ACCNX	#5/4 NC State*	L, 52-79
1/2	Sun.	ACCN	at #24/18 North Carolina*	L, 62-81
1/6	Thurs.	ACCN	at Florida State*	POSTPONED
1/9	Sun.	RSN	Boston College*	L, 74-80
1/13	Thurs.	ACCNX	Miami*	L, 60-69
1/16	Sun.	ACCN	at Virginia Tech*	POSTPONED
1/18	Tues.	ACCNX	Florida State*	L, 68-79
1/20	Thurs.	ACCNX	at Wake Forest*	W, 66-44
1/23	Sun.	RSN	at Florida State*	L, 70-75
1/27	Thurs.	ACCNX	Pitt*	L <sup>OT</sup> , 73-78
1/30	Sun.	ACCN	Georgia Tech*	L, 62-69
2/3	Thurs.	RSN	#4/4 Louisville*	L, 71-93
2/6	Sun.	ACCN	at Virginia*	W, 59-55
2/8	Tues.	ACCNX	at Virginia Tech*	6:00 p.m.
2/10	Thurs.	ACCN	Wake Forest*	2:00 p.m.
2/13	Sun.	RSN	at Georgia Tech*	Noon
2/20	Sun.	ACCNX	Duke*	2:00 p.m.
2/24	Thurs.	ACCN	at Notre Dame*	8:00 p.m.
2/27	Sun.	RSN	at Miami*	4:30 p.m.

#### ACC TOURNAMENT

DATE	DAY	TV	(RK.) OPPONENT	RESULT/TIME (ET)
------	-----	----	----------------	------------------

\* - ACC game; **Bold** - Home game; # - BIG/ACC Challenge;

### BROADCAST INFORMATION

#### TV/STREAMING

Network	ACCNX
Play-by-Play	Kevin DiDomenico
Analyst	Mack McCarthy

#### RADIO

Station	Clemson Athletic Network (Online Only)
Play-by-Play	William Qualkinbush
Analyst	Taylor Buford

**MEDIA RELATIONS CONTACT:** Chandler Simpson, Associate Director, Athletic Comm, mcsimp2@g.clemson.edu, 864-918-9843

### THE MATCHUP

#### CLEMSON

Head Coach: Amanda Butler (4th Season)  
Career Record: 277-224 (16th Season)  
Record at Clemson: 47-65  
vs. Virginia Tech: 2-2

#### VIRGINIA TECH

Head Coach: Kenny Brooks (6th Season)  
Career Record: 454-187 (20th Season)  
Record at Virginia Tech: 117-65  
vs. Clemson: 4-3

#### MATCHUP NOTES

- **Series History:** Virginia Tech and Clemson have met 26 times in school history. The series is currently tied at 13 games each.
- **Last Meeting:** February 25, 2021 • Virginia Tech, 70-64
- **Coach Butler** is 3-4 against Virginia Tech in her career, 2-2 against the Hokies at Clemson.

### LAST GAME STARTERS

POS.	#	NAME	HT.	YR.	HOMETOWN	PPG	RPG	OTHER
G	00	Delicia Washington	5-10	Gr.	Maccleddy, Fla.	16.0	6.9	2.6 apg
F	5	Amari Robinson	6-0	Jr.	Douglasville, Ga.	10.3	6.0	80.6 FT%
G	30	Madi Ott	5-10	Fr.	Frisco, Texas	3.1	0.9	27.7 3PT%
G	2	Daisha Bradford	5-9	Jr.	Mobile, Ala.	8.7	3.9	23 3PT
C	12	Hannah Hank	6-2	Jr.	Port Lincoln, South Australia	3.9	3.8	18 3PT

### OPENING TIP

#### CLEMSON-VIRGINIA TECH

- This will be the 27th meeting all-time between the two teams, with the series tied at 13 games each. Virginia Tech has won the last two matchups, after Clemson had won three of four.

DATE	SITE	RESULT
Dec. 29, 1984	Clemson, SC	#17 Clemson, 101-90
Nov. 27, 1985	Blacksburg, VA	Clemson, 77-76
Dec. 18, 2000	Clemson, SC	Clemson, 80-59
Jan. 3, 2002	Blacksburg, VA	Virginia Tech, 68-58
Jan. 20, 2005	Clemson, SC	#23 Virginia Tech, 81-66
Feb. 9, 2006	Blacksburg, VA	Virginia Tech, 82-70
Feb. 11, 2007	Clemson, SC	Clemson, 73-69
Jan. 17, 2008	Blacksburg, VA	Clemson, 84-73
Jan. 28, 2009	Clemson, SC	Virginia Tech, 65-61
Feb. 25, 2010	Blacksburg, VA	Virginia Tech, 70-69
Feb. 14, 2011	Clemson, SC	Virginia Tech, 68-56
Jan. 2, 2012	Clemson, SC	Virginia Tech, 55-33
Feb. 3, 2012	Blacksburg, VA	Clemson, 55-51 <sup>OT</sup>
Jan. 31, 2013	Blacksburg, VA	Clemson, 47-37
Feb. 17, 2013	Clemson, SC	Clemson, 51-46
Feb. 27, 2014	Blacksburg, VA	Virginia Tech, 74-48
Mar. 5, 2014	Greensboro, NC	Clemson, 69-56
Jan. 2, 2015	Clemson, SC	Clemson, 63-54 <sup>OT</sup>
Jan. 18, 2016	Blacksburg, VA	Virginia Tech, 79-49
Jan. 8, 2017	Clemson, SC	#18 Virginia Tech, 78-69
Mar. 1, 2017	Conway, SC	Clemson, 67-66
Feb. 18, 2018	Blacksburg, VA	Virginia Tech, 53-45
Feb. 24, 2019	Clemson, SC	Clemson, 73-66
Mar. 7, 2019	Greensboro, NC	Clemson, 80-79 <sup>OT</sup>
Jan. 26, 2020	Blacksburg, VA	Virginia Tech, 71-50
Feb. 25, 2021	Clemson, SC	Virginia Tech, 70-64

#### LAST TIME OUT

- Clemson rallied from a nine-point halftime deficit and 12-point third quarter deficit to down Virginia, 59-55 on Sunday afternoon in Charlottesville.
- Delicia Washington scored 21 of her 23 points in the second half to lead the Tigers to victory.
- Daisha Bradford filled the stat sheet, with nine point, seven rebounds, four assists, two blocks and two steals.

Continues on Page 7

# QUICK FACTS

## TEAM FACTS

### 2020-21 RESULTS

Overall Record: 12-14  
 ACC Record/Finish: 5-12 / 11th  
 WNIT Second Round  
 Home Record: 7-6  
 Away Record: 3-6  
 Neutral Record: 2-2

### ROSTER INFORMATION

Letterwinners Returning/Lost: 6/7  
 Starters Returning/Lost: 3/2  
 Newcomers: 8

## GENERAL INFORMATION

### THE BASICS

School: Clemson University  
 Location: Clemson, S.C.  
 Founded: 1889  
 Enrollment: 23,406  
 President: Dr. James Clements  
 Athletic Director: Dan Radakovich  
 Faculty Representative: Dr. Antonis Katsiyanis  
 W. Basketball Administrator: Stephanie Ellison  
 Nickname: Tigers  
 Colors: Clemson Orange and Regalia  
 Conference: Atlantic Coast Conference

### COURT FACTS

Arena: Littlejohn Coliseum  
 Capacity: 9,000  
 Attendance Record: 9,000 | Jan. 9, 1980 vs. Duke  
 First Women's Game: Dec. 6, 1975 (W, 55-51 vs Davidson)

## MEDIA INFORMATION

Assoc. Director of Comm.: Chandler Simpson  
 Office Phone: 864-656-1924  
 Cell Phone: 864-918-9843  
 Email: mcsimp2@clemson.edu

Athletic Comm. Assistant: Maurice Williams  
 Contact Info: 803-842-1279  
 Email: mauric2@clemson.edu  
 Address: Jervy Athletic Center, PO Box 31  
 Clemson, S.C. 29633

### HOME CREDENTIALS

The press seating area at Littlejohn Coliseum as well as media parking will operate at a normal capacity in 2021-22. For women's basketball credentials, please email **Chandler Simpson** (mcsimp2@clemson.edu). Credentialing will be on a single-game basis and must be submitted at least 24 hours prior to the game.

Season credentials will not be issued in 2021-22. All media members are required to apply for credentials on a game-by-game basis. Please be advised that under COVID-19 protocols, outlets may be limited to only two writers and one photographer per game.

## 2021-22 ROSTER INFORMATION



### NUMERICAL

#	NAME	POS.	HT.	YR.	HOMETOWN (HS/PREVIOUS)
00	Delicia Washington	Gr.	G	5-10	Macclenny, Fla. (Florida)
1	Eno Inyang	Fr.	C	6-3	St. Cloud, Fla. (St. Cloud)
2	Daisha Bradford	Jr.	G	5-9	Mobile, Ala. (Jones College)
3	Makayla Elmore	Fr.	F	6-3	Fostoria, Ohio (Hopewell Loudon)
4	Weronika Hipp	So.	G	5-8	Ostrów Wielkopolski, Poland (Eagles Landing Christian Academy (GA))
5	Amari Robinson	Jr.	F	6-0	Douglasville, Ga. (Douglas County)
12	Hannah Hank	Jr.	G	6-2	Port Lincoln, South Australia (Trinity College)
15	Kionna Gaines	Fr.	G	5-9	Columbus, Ga. (Carver)
21	Skylar Blackstock	Sr.	F	5-11	Mt. Pleasant, S.C. (Wando)
25	Sydney Standifer	Fr.	G	5-7	Argyle, Texas (Argyle)
30	Madi Ott	Fr.	G	5-10	Frisco, Texas (Frisco Centennial)

### ALPHABETICAL

#	NAME	POS.	HT.	YR.	HOMETOWN (HS/PREVIOUS)
21	Skylar Blackstock	Sr.	F	5-11	Mt. Pleasant, S.C. (Wando)
2	Daisha Bradford	Jr.	G	5-9	Mobile, Ala. (Jones College)
3	Makayla Elmore	Fr.	F	6-3	Fostoria, Ohio (Hopewell Loudon)
15	Kionna Gaines	Fr.	G	5-9	Columbus, Ga. (Carver)
12	Hannah Hank	Jr.	G	6-2	Port Lincoln, South Australia (Trinity College)
4	Weronika Hipp	So.	G	5-8	Ostrów Wielkopolski, Poland (Eagles Landing Christian Academy (GA))
1	Eno Inyang	Fr.	C	6-3	St. Cloud, Fla. (St. Cloud)
30	Madi Ott	Fr.	G	5-10	Frisco, Texas (Frisco Centennial)
5	Amari Robinson	Jr.	F	6-0	Douglasville, Ga. (Douglas County)
25	Sydney Standifer	Fr.	G	5-7	Argyle, Texas (Argyle)
00	Delicia Washington	Gr.	G	5-10	Macclenny, Fla. (Florida)

### STAFF

**Head Coach:** Amanda Butler (Florida, '95)  
**Assistant Coach:** Joy (Cheek) Smith (Duke, '10)  
**Assistant Coach:** Daniel Barber (Florida, '12)  
**Assistant Coach:** Priscilla Edwards (St. Bonaventure '08)  
**Director of Opts:** Shellie Greenman (Virginia Tech, '90)  
**Athletic Trainer:** Donna Bullock  
**Strength and Conditioning Coach:** Jena Ready

### PRONUNCIATION GUIDE

**Daisha Bradford** - DAY-shuh  
**Weronika Hipp** - ver-oh-NEEK-uh  
**Eno Inyang** - EH-noh (N-O) IN-yang  
**Sydney Standifer** - STAN-duh-fer  
**Delicia Washington** - duh-LEE-sha

# TEAM NOTES



00

## DELICIA WASHINGTON

Gr. • G • 5-10 • Macclenny, Fla. (Florida)

	GP/GS	PPG	RPG	APG	FG%	3FG%	FT%
21-22	22/21	16.0	6.9	2.6	.463	.350	.727
Career	135-124	12.6	6.9	2.8	.405	.250	.664

Season Highs	Pts: 28	Reb: 12	Blk: 1	Stl: 5	Ast: 6
Career Highs	Pts: 33	Reb: 15	Blk: 3	Stl: 6	Ast: 10

- ACC Player of the Week (Feb. 7)
- Currently leads the Tigers in scoring, rebounds and assists
- Tied for the ACC lead in scoring in conference play (18.8 ppg)
- Missed game vs NC State due to COVID-19
- Has 6 20+ point games this year, including four in the last 5 games
- Turned in a season-high 28 points against #4 Louisville, with a career-high 5 threes
- Recorded double-doubles against Penn State, North Florida, LSU and Dayton
- Led the Tigers in the 2020-21 in scoring (16.4ppg), assists (88) and minutes per game (27.2), second in rebounding (6.0 rpg)
- Second Team All-ACC, ACC All-Academic Team, and ACC Academic Honor Roll in 2020-21
- Played three seasons at the University of Florida; 2017 SEC Freshman of the Year



1

## ENO INYANG

Fr. • C • 6-3 • St. Cloud, Fla. (St. Cloud HS)

	GP/GS	PPG	RPG	APG	FG%	3FG%	FT%
21-22	22/0	5.0	4.0	0.2	.479	.000	.709
Career	22/0	5.0	4.0	0.2	.479	.000	.709

Season Highs	Pts: 20	Reb: 10	Blk: 4	Stl: 3	Ast: 1
Career Highs	Pts: 20	Reb: 10	Blk: 4	Stl: 3	Ast: 1

- Scored a season-high 20 points against Mount St. Mary's, Nov. 28, 2021.
- Led the Tigers in rebounds (10) and blocks (4) in her debut as a Tiger against USC Upstate, Nov. 10, 2021.
- Averaged 19 points, 12 rebounds and 3 assists per game at St. Cloud
- Missed game vs Boston College due to COVID-19



2

## DAISHA "NUNU" BRADFORD

Jr. • G • 5-9 • Mobile, Ala. (Jones College)

	GP/GS	PPG	RPG	APG	FG%	3FG%	FT%
21-22	21/10	8.7	3.9	2.2	.397	.365	.677
Career	21/10	8.7	3.9	2.2	.397	.365	.677

Season Highs	Pts: 16	Reb: 7	Blk: 2	Stl: 5	Ast: 5
Career Highs	Pts: 16	Reb: 7	Blk: 2	Stl: 5	Ast: 5

- In her debut as a Tiger, lead the team in points (16) on 7-for-8 shooting from the floor, including 2-2 behind the arc
- Missed games vs NC State and North Carolina due to COVID-19
- Hit at least two threes in eight games this season
- Led Jones College in scoring (17.3 points) and rebounding (7.0)
- Led Jones in team assists (95), steal (60) and blocked shots (16)
- Named NJCAA First Team All-American
- 5-time MACCC Player of the Week and unanimous MACCC South Division Most Valuable Player (2020-21)



3

## MAKAYLA ELMORE

Fr. • F • 6-3 • Fostoria, Ohio (Hopewell Loudon)

	GP/GS	PPG	RPG	APG	FG%	3FG%	FT%
21-22	19/0	0.6	0.8	0.2	.200	.200	.000
Career	19/0	0.6	0.8	0.2	.200	.200	.000

Season Highs	Pts: 3	Reb: 3	Blk: 1	Stl: 2	Ast: 1
Career Highs	Pts: 3	Reb: 3	Blk: 1	Stl: 2	Ast: 1

- Scored over 2,000 points in her high school career
- Ranked the #18 forward by ESPN
- Three-time First Team All-Ohio and Three-time 1st team District 6
- All-Ohio Player of the Year as a Junior
- Drained her first career three pointer vs Wofford



4

## WERONIKA HIPPI

So. • G • 5-8 • Ostrów Wielkopolski, Poland (Eagles Landing Christian Academy)

	GP/GS	PPG	RPG	APG	FG%	3FG%	FT%
21-22	21/1	1.9	0.6	0.6	.267	.219	.563
Career	46/1	2.3	0.5	0.8	.272	.228	.615

Season Highs	Pts: 6	Reb: 2	Blk: 0	Stl: 2	Ast: 2
Career Highs	Pts: 11	Reb: 2	Blk: 1	Stl: 2	Ast: 4

- Earned her first career start vs Florida State (1/23)
- Appeared in 25 games, averaging 8.5 minutes per game and 2.6 points per game in her freshman season
- Started her freshman campaign scoring 11 points against Furman
- Shot 70% from the free throw line and scored 14 3-pointers on the year
- Missed the game vs NC State due to COVID-19



5

## AMARI ROBINSON

Jr. • F • 6-0 • Douglasville, Ga. (Douglas County)

	GP/GS	PPG	RPG	APG	FG%	3FG%	FT%
21-22	22/22	10.3	6.0	1.0	.410	.135	.806
Career	78/77	9.9	6.0	1.1	.439	.244	.757

Season Highs	Pts: 27	Reb: 12	Blk: 2	Stl: 3	Ast: 3
Career Highs	Pts: 27	Reb: 12	Blk: 2	Stl: 5	Ast: 5

- Recorded her first double-double of the season with 17 points (season-high) and 12 rebounds (career-high-tying) against Presbyterian
- Named to ACC Academic Honor Roll and ACC All-Academic Team in both her freshman and sophomore year
- Named ACC All-Freshman Team (2019-20)
- Named Clemson's female Rookie of the Year (2019-20)
- Scored a then-season-high 25 points against Boston College, then two games later recorded a career-high-tying 27 points against FSU



12

## HANNAH HANK

Jr. • C • 6-2 • Port Lincoln, South Australia (Trinity College)

	GP/GS	PPG	RPG	APG	FG%	3FG%	FT%
21-22	23/16	3.9	3.8	1.0	.356	.300	.571
Career	79/49	4.8	3.6	0.7	.413	.293	.701

Season Highs	Pts: 11	Reb: 8	Blk: 2	Stl: 5	Ast: 5
Career Highs	Pts: 15	Reb: 9	Blk: 3	Stl: 5	Ast: 5

- Registered her first start of the 2021-22 season vs. Columbia
- Averaged 4.1 points per game and shot 43.1% from the floor last season
- Appeared in 26 games and made 8 starts in 2020-21
- Named to ACC Academic Honor Roll both her sophomore and freshman season
- During her freshman campaign, she appeared in 30 games and made 25 starts
- Went 2-3 from beyond the arc with a season-high six rebounds against Wofford
- Dished out a career-high five assists at North Carolina
- Recorded a season-high 11 points (2-4 from three) and a season-high-tying 8 rebounds vs. Wake Forest
- Hit a career-high three 3s against Virginia (2/6)

# ROSTER NOTES



**15**

## KIONNA GAINES

Fr. • G • 5-9 • Columbus, Ga. (Carver)

	GP/GS	PPG	RPG	APG	FG%	3FG%	FT%
21-22	19/1	2.5	1.6	0.3	.317	.333	.364
Career	19/1	2.5	1.6	0.3	.317	.333	.364

Season Highs	Pts: 18	Reb: 5	Blk: 0	Stl: 2	Ast: 1
Career Highs	Pts: 18	Reb: 5	Blk: 0	Stl: 2	Ast: 1

- Ranked #52 overall recruit and #19 guard by ESPN
- Rated a four-star recruit
- 2x First Team All-State and AAAA State Player of the Year as a senior
- Led Carver to a state title as a sophomore and a senior
- Earned her first career start vs #24 North Carolina
- Missed game vs Boston College due to COVID-19
- Turned in a breakout game for the Tigers vs. #14 Georgia Tech with 18 points on 7-of-9 shooting (1-1 3PT)



**21**

## SKYLAR BLACKSTOCK

Sr. • F • 5-11 • Mt. Pleasant, S.C. (Wando)

	GP/GS	PPG	RPG	APG	FG%	3FG%	FT%
21-22	7/0	0.0	0.6	0.3	.000	.000	.000
Career	45/0	0.4	0.6	0.2	.300	.125	.125

Season Highs	Pts: 0	Reb: 2	Blk: 0	Stl: 2	Ast: 1
Career Highs	Pts: 4	Reb: 5	Blk: 0	Stl: 2	Ast: 2

- Earned a scholarship for the 2020-21 season
- Played in 7 games, including a season-high 4:00 minutes against Notre Dame during her junior year
- Named to the ACC Academic Honor Roll as a sophomore

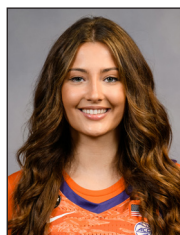

**25**

## SYDNEY STANDIFER

Fr. • G • 5-7 • Argyle, Texas (Argyle)

	GP/GS	PPG	RPG	APG	FG%	3FG%	FT%
21-22	19/2	1.9	0.4	0.3	.316	.300	.750
Career	19/2	2.0	0.4	0.3	.316	.300	.750

Season Highs	Pts: 9	Reb: 2	Blk: 0	Stl: 2	Ast: 3
Career Highs	Pts: 9	Reb: 2	Blk: 0	Stl: 2	Ast: 3

- Ranked the #20 point guard by ESPN
- Averaged 15 points, 5.2 assists and 3.8 steals per game in high school
- In 2018 was named TABC First Team All-State and State Championship MVP
- Finished 2-3 from beyond the arc against Wofford
- Earned her first career start against #5 NC State
- Went 2-2 from beyond the arc at Wake Forest

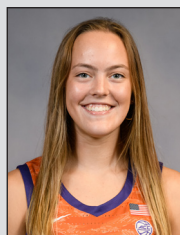

**30**

## MADI OTT

Fr. • G • 5-10 • Frisco, Texas (Frisco Centennial)

	GP/GS	PPG	RPG	APG	FG%	3FG%	FT%
21-22	22/11	3.1	0.9	0.5	.338	.277	.846
Career	22/11	3.1	0.9	0.5	.338	.277	.846

Season Highs	Pts: 14	Reb: 6	Blk: 0	Stl: 2	Ast: 3
Career Highs	Pts: 14	Reb: 6	Blk: 0	Stl: 2	Ast: 3

- Earned her first career start against #5 NC State
- In her first two starts, she finished 7-14 from beyond the arc
- Lead her high school team to a 24-12 record over three seasons
- Averaged 16 points, 4 assists, 3.5 rebounds per game as a junior at Frisco Centennial
- Two-time team captain and three-time team MVP during her high school career
- Finished a perfect 3-3 from the floor against Wofford
- Member of Clemson's POWER Women's Leadership Academy inaugural cohort

# GAME LEADERS & STARTERS

## SCHEDULE & RESULTS

### LED TEAM IN ....

**POINTS:** Washington (10), Elliott (4), Robinson (3), Lewis (2), Bradford (1), Inyang (1), Ott (1), Gaines (1)

**REBOUNDS:** Washington (11), Robinson (5), Hank (5), Bradford (2), Inyang (2), Lewis (2), Saine (1)

**ASSISTS:** Washington (10), Bradford (7), Lewis (4), Elliott (2), Hank (2), Hipp (2), Standifer (1), Robinson (1)

DATE	DAY	H/A/N	(RK.) OPPONENT	RESULT/TIME (ET)	POINTS	REBOUNDS	ASSISTS
11/10	Wed.	H	Upstate	W, 64-47	Bradford (16)	Inyang (10)	Washington/Hipp (2)
11/14	Sun.	H	Columbia	L, 78-82	Lewis (20)	Lewis (11)	Bradford (2)
11/17	Wed.	H	#1/1 South Carolina	L, 45-78	Elliott (11)	Robinson (5)	Hank (2)
11/21	Sun.	H	Penn State	W, 67-64	Elliott (19)	Washington (12)	Washington (6)
11/24	Wed.	H	North Florida	W, 84-72	Washington (23)	Washington (11)	Lewis (5)
11/28	Sun.	H	Mount St. Mary's	W, 83-59	Inyang (20)	Inyang (9)	Elliott/Lewis (4)
12/2	Thurs.	H	Northwestern#	L, 61-72	Washington (18)	Lewis (6)	Washington (4)
12/5	Sun.	H	Presbyterian	W, 48-42	Robinson (17)	Robinson (12)	Lewis/Bradford (3)
12/11	Sat.	A	at Syracuse*	L, 46-86	Elliott (8)	Robinson, Washington (7)	Washington (3)
12/17	Fri.	H	Wofford	W, 84-49	Elliott (12)	Hank, Washington (6)	Washington (5)
12/20	Mon.	N	vs. #21/RV LSU%	L, 56-70	Lewis (13)	Washington (10)	Washington (2)
12/21	Tues.	N	vs. Dayton%	L, 46-60	Washington (12)	Washington (10)	Lewis (4)
12/30	Thurs.	H	#5/4 NC State*	L, 52-79	Ott (14)	Saine (6)	Elliott, Standifer (3)
1/2	Sun.	A	at #24/18 North Carolina*	L, 62-81	Washington (16)	Hank (8)	Hank (5)
1/6	Thurs.	A	at Florida State*	POSTPONED			
1/9	Sun.	H	Boston College*	L, 74-80	Robinson (25)	Washington (8)	Washington (4)
1/13	Thurs.	H	Miami*	L, 60-69	Washington (24)	Robinson (6)	Bradford (4)
1/16	Sun.	A	at Virginia Tech*	POSTPONED			
1/18	Tues.	H	Florida State*	L, 68-79	Robinson (27)	Robinson, Washington (8)	Washington (5)
1/20	Thurs.	A	at Wake Forest*	W, 66-44	Washington (18)	Hank (8)	Washington (4)
1/23	Sun.	A	at Florida State*	L, 70-75	Washington (24)	Hank (5)	Hipp (4)
1/27	Thurs.	H	Pitt*	L(ot), 73-78	Washington (26)	Washington (9)	3 players (3)
1/30	Sun.	H	#14/17 Georgia Tech*	L, 62-69	Gaines (18)	Bradford, Washington (5)	Bradford (5)
2/3	Thurs.	H	#4/4 Louisville*	L, 71-93	Washington (28)	Hank (5)	Bradford (5)
2/6	Sun.	A	at Virginia*	W, 59-55	Washington (23)	Bradford, Washington (7)	Bradford (4)
2/8	Tues.	A	at Virginia Tech*	6:00 p.m.			
2/10	Thurs.	H	Wake Forest*	2:00 p.m.			
2/13	Sun.	A	at Georgia Tech*	Noon			
2/20	Sun.	H	Duke*	2:00 p.m.			
2/24	Thurs.	A	at Notre Dame*	8:00 p.m.			
2/27	Sun.	A	at Miami*	4:30 p.m.			

## GAME-BY-GAME STARTERS

Opponent	G	G	G	F	C
Upstate	Washington	Bradford	Lewis	Robinson	Saine
Columbia	Washington	Bradford	Lewis	Robinson	Hank
#1 South Carolina	Washington	Bradford	Lewis	Robinson	Saine
Penn State	Washington	Elliott	Lewis	Robinson	Saine
North Florida	Washington	Elliott	Lewis	Robinson	Saine
Mount St. Mary's	Washington	Elliott	Lewis	Hank	Saine
Northwestern	Washington	Elliott	Lewis	Robinson	Saine
Presbyterian	Washington	Elliott	Lewis	Robinson	Saine
Syracuse*	Washington	Elliott	Lewis	Robinson	Saine
Wofford	Washington	Elliott	Lewis	Robinson	Hank
#21 LSU	Washington	Elliott	Lewis	Robinson	Hank
Dayton	Washington	Elliott	Lewis	Robinson	Hank
#5 NC State*	Standifer	Elliott	Ott	Robinson	Hank
#24 North Carolina*	Standifer	Gaines	Ott	Robinson	Hank
Boston College*	Washington	Ott	Lewis	Robinson	Hank
Miami*	Washington	Ott	Bradford	Robinson	Hank
Florida State*	Washington	Ott	Bradford	Robinson	Hank
Wake Forest*	Washington	Ott	Bradford	Robinson	Hank
Florida State*	Washington	Ott	Hipp	Robinson	Hank
Pitt*	Washington	Ott	Bradford	Robinson	Hank
Georgia Tech*	Washington	Ott	Bradford	Robinson	Hank
Louisville*	Washington	Ott	Bradford	Robinson	Hank
Virginia*	Washington	Ott	Bradford	Robinson	Hank
Virginia Tech					
Wake Forest*					
Georgia Tech*					
Duke*					
Notre Dame					
Miami*					



## ACC STANDINGS (AS OF 2/7)

TEAM	ACC	Pct.	H	A	ALL	Pct.	H	A	N	Streak
Louisville	11-1	.917	6-0	5-1	21-2	.913	12-0	9-1	0-1	W6
NC State	11-1	.917	6-0	5-1	20-3	.870	12-2	6-1	2-0	W1
Georgia Tech	9-2	.818	5-1	4-1	18-4	.818	11-2	7-2	0-0	W5
Notre Dame	9-3	.750	6-0	3-3	18-5	.783	11-0	6-4	1-1	L1
Virginia Tech	8-3	.727	4-0	4-3	16-6	.727	8-1	8-5	0-0	W1
North Carolina	8-4	.667	5-1	3-3	18-4	.818	10-1	6-3	2-0	W2
Duke	6-6	.500	3-3	3-3	15-7	.682	8-4	6-3	1-0	W2
Boston College	6-6	.500	4-2	2-4	15-8	.652	11-2	4-6	0-0	L1
Miami	5-6	.455	2-4	3-2	12-9	.571	9-4	3-5	0-0	L1
Florida State	5-6	.455	4-2	1-4	11-10	.524	9-3	2-6	0-1	W1
Pitt	2-9	.182	1-5	1-4	11-11	.500	7-5	4-6	0-0	L2
Syracuse	2-9	.182	2-4	0-5	9-12	.429	9-4	0-6	0-2	L2
Wake Forest	2-10	.167	1-5	1-5	12-11	.522	9-6	3-5	0-0	L8
<b>Clemson</b>	<b>2-10</b>	<b>.167</b>	<b>0-7</b>	<b>2-3</b>	<b>8-15</b>	<b>.348</b>	<b>6-9</b>	<b>2-4</b>	<b>0-2</b>	<b>W1</b>
Virginia	0-10	.000	0-3	0-7	3-17	.150	1-8	2-9	0-0	L11

# ROSTER & W-L RECORD

## ROSTER BREAKDOWN

### BY CLASS

#### SENIORS: 2

Skylar Blackstock  
Delicia Washington

#### JUNIORS: 3

Daisha Bradford  
Hannah Hank  
Amari Robinson

#### SOPHOMORES: 1

Weronika Hipp

#### FRESHMEN: 5

MaKayla Elmore  
Kionna Gaines  
Eno Inyang  
Madi Ott  
Sydney Standifer

### BY POSITION

#### CENTER: 2

Hannah Hank  
Eno Inyang

#### FORWARD: 3

Skylar Blackstock  
MaKayla Elmore  
Amari Robinson

#### GUARD: 6

Daisha Bradford  
Kionna Gaines  
Weronika Hipp  
Madi Ott  
Sydney Standifer  
Delicia Washington

### BY STATE

#### ALABAMA: 1

Daisha Bradford

#### FLORIDA: 2

Eno Inyang  
Delicia Washington

#### GEORGIA: 2

Kionna Gaines  
Amari Robinson

#### OHIO: 1

MaKayla Elmore

#### SOUTH CAROLINA: 1

Skylar Blackstock

#### TEXAS: 2

Madi Ott  
Sydney Standifer

#### AUSTRALIA: 1

Hannah Hank

#### POLAND: 1

Weronika Hipp

## CLEMSON RECORD WHEN ...

### CLEMSON POINTS SCORED

Scoring 39 points or less	0-0
Scoring 40-49 points	1-3
Scoring 50-59 points	1-2
Scoring 60-69 points	3-5
Scoring 70-79 points	0-5
Scoring 80-89 points	3-0
Scoring 90 points or more	0-0

### SHOOTING PCT.

Shooting 40% or better (FG)	5-6
Shooting less than 40% (FG)	3-8
Shooting 35% or better (3FG)	1-5
Shooting less than 35% (3FG)	7-10
Shooting 70% or better (FT)	3-5
Shooting less than 70% (FT)	5-8

### TURNOVERS

Commit more turnovers	0-9
Opponent commits more turnovers	8-3
Tied	0-3

### POINTS IN THE PAINT

Scoring More	7-3
Opponent Scores more	1-8
Tied	0-4

### POINTS OFF TURNOVERS

More points off turnovers	7-3
Opponent more points off turnovers	0-12
Tied	1-0

### SECOND CHANCE POINTS

More second chance points	7-8
Opponent more second chance points	1-7
Tied	0-0

### FAST BREAK POINTS

More fast break points	6-11
Opponent more fast break points	1-4
Tied	1-0

### FIELD GOAL ATTEMPTS

Attempt more field goals	6-7
Opponent attempts more field goals	0-7
Tied	2-1

### OPPONENT POINTS SCORED

Scoring 39 points or less	0-0
Scoring 40-49 points	4-0
Scoring 50-59 points	2-0
Scoring 60-69 points	1-3
Scoring 70-79 points	1-5
Scoring 80-89 points	0-3
Scoring 90 points or more	0-1

### OPPONENT SHOOTING PCT.

Shooting 40% or better (FG)	1-10
Shooting less than 40% (FG)	7-3
Shooting 35% or better (3FG)	3-8
Shooting less than 35% (3FG)	5-5
Shooting 70% or better (FT)	2-8
Shooting less than 70% (FT)	6-5

### 3-POINT FIELD GOAL ATTEMPTS

Attempt more 3-point field goals	1-5
Opponent attempts more 3-point field goals	7-10
Tied	0-0

### FREE THROW ATTEMPTS

Attempt more free throws	6-6
Opponent attempt more free throws	2-9
Tied	0-0

### REBOUNDS

Out-rebound opponent	6-4
Opponent has more rebounds	2-10
Tied	0-1

### STEALS/ASSISTS

At least 10 steals	5-5
At least 10 assists	4-9



## TOP-SCORING QUARTERS

### THIS SEASON

1ST	2ND	3RD	4TH	OPPONENT/SCORE	DATE
--	31	--	--	Columbia (78-82)	11/14/21
30	--	--	--	Mount St. Mary's (83-59)	11/28/21
--	--	28	--	Wake Forest (66-44)	1/20/22
--	--	--	28	North Florida (84-72)	11/24/21
--	--	27	--	Florida State (70-75)	1/23/22
--	--	--	24	Wake Forest (66-44)	1/20/22
24	--	--	--	Wofford (84-49)	12/17/21
23	--	--	--	Florida State (68-79)	1/18/22
--	--	23	--	North Carolina (62-81)	1/2/22
23	--	--	--	Upstate (64-47)	11/10/21
--	--	--	22	Florida State (68-79)	1/2/22
--	--	--	22	Boston College (74-80)	1/9/22
22	--	--	--	Northwestern (61-72)	12/2/21
--	--	21	--	Georgia Tech (62-69)	1/30/22
--	--	21	--	Miami (60-69)	1/13/22
--	--	21	--	Boston College (74-80)	1/9/22
--	--	21	21	Wofford (84-49)	12/17/21

### ALL-TIME\*

1ST	2ND	3RD	4TH	OPPONENT/SCORE	DATE
--	31	--	--	Columbia (78-82)	11/14/21
30	--	--	--	Mount St. Mary's (83-59)	11/28/21
--	--	--	30	Jacksonville St. (69-63)	12/21/16
--	--	--	30	Miami (76-67)	1/10/19
29	--	--	--	Boston College (91-58)	2/16/19
29	--	--	--	Syracuse (86-77)	1/24/21
--	--	28	--	Wake Forest (66-44)	1/20/22
--	--	28	--	Boston College (68-70)	2/9/20
--	28	--	--	Wright State (75-51)	11/25/16
--	--	--	28	North Florida (84-72)	11/24/21
--	27	--	--	NC A&T (74-82)	12/20/19
--	27	--	--	Furman (77-71)	11/6/19
--	--	--	27	FSU (88-95)	1/21/20
--	--	--	27	Miami (71-80)	1/3/21
--	--	27	--	Florida State (70-75)	1/23/22

\* Quarters started in 2015-16

# NOTES & RANKINGS

## THE OPPONENT

### SCOUTING THE HOKIES



### STAT LEADERS

SCORING	G-GS	PTS	PPG
Elizabeth Kitley	22-22	397	18.0
Aisha Sheppard	22-22	272	12.4

REBOUNDING	G-GS	REBS	RPG
Elizabeth Kitley	22-22	231	10.5
Azana Baines	20-9	141	7.1

ASSISTS	G-GS	ASTS	APG
Georgia Amore	22-22	93	4.2
Aisha Sheppard	22-22	53	2.4

STEALS	G-GS	STLS	SPG
Georgia Amore	22-22	21	0.9
Aisha Sheppard	22-22	20	0.9

BLOCKS	G-GS	BLKS	BPG
Elizabeth Kitley	22-22	64	2.9
Azana Baines	20-9	9	0.4

## NCAA & ACC RANKINGS

THRU GAMES OF FEB. 6

### INDIVIDUAL RANKINGS (TOP 50)

NAME	CATEGORY	STAT	ACC	NCAA
D. Washington	Field Goal Attempts	313	3rd	50th
D. Washington	Field Goals Made	145	3rd	36th

### TEAM RANKINGS (TOP 100)

CATEGORY	STAT	ACC	NCAA
Blocked Shots	90	8th	52nd
Blocked Shots Per Game	3.9	9th	86th
Free Throw Attempts	395	4th	59th
Free Throws Made	270	5th	79th
Rebounds	869	9th	55th
Steals	211	4th	45th
Steals Per Game	9.2	5th	84th



## TEAM NOTES

### ACC PLAYER OF THE WEEK

- Delicia Washington was named the ACC's Co-Player of the Week on Monday.
- Washington averaged 25.5 ppg in two games (vs Louisville, Virginia).
- It's Clemson's first ACC Player of the Week honor since December of 2019 when Kendall Spray was named ACC POTW
- Kionna Smith of Louisville was the Co-Player of the Week.

### WIP BEING WIP

- Six years in college and Delicia Washington is still WIP (Work In Progress), a nickname given to her by Coach Butler when the two began their coach/player relationship at the University of Florida.
- The Macclenny, Fla. native reached 1500 points for her career with her 16-point performance at North Carolina.
- She has four double-doubles on the year (vs. Penn State, 15 pts/12 rebs; vs. UNF, 23 pts/11 rebs; vs. #21 LSU, 12 pts/10 rebs; vs. Dayton, 12 pts/10 rebs)
- Washington has scored in double-figures in 18 games this season, including each of the last 12.
- She has six 20+ point games on the season, including four in the last five games.
- Against #4 Louisville, she turned in a season-high 28 points with a career-high five threes.

### DO IT ALL AMARI

- Amari Robinson has stepped up her game since Christmas, averaging 11.8 points per game in ACC play.
- She's scored 25+ in two games, including a career-high-tying 27-point performance against Florida State.
- Robinson is second on the team in scoring (10.3) and rebounding (6.0).

### GIMME THAT

- The Tigers currently rank 45th in the nation in steals, with 211 and 84th in steals per game with 9.2.
- Clemson's 211 steals ranks fourth in the ACC and 9.2 steals per game ranks fifth.

### HERE WE GO AGAIN?

- This season, the Tigers have faced (as most teams) some scheduling and roster issues related to the COVID-19 pandemic.
- Seven players have missed at least one game with illness, and Coach Amanda Butler missed the game vs. Wake Forest with COVID.

### NUNU A'INT NU NO MO'

- Daisha "Nunu" Bradford averages 8.7 points per game and 3.9 rebounds per game for the Tigers.
- In ACC play, Bradford averages 9.4 ppg and 3.7 rpg
- Bradford is second on the team in assists with 42.
- In her first game against Upstate on Nov. 10, Nunu scored a game-high 16 points, shooting .875 percent (7-for-8) from the floor and was a perfect 2-for-2 from beyond the arc.
- Bradford leads the team in threes with 23, despite missing two games due to COVID-19 protocols.

### [DON'T] CALL ME BY MY NAME

- Clemson's roster is made up of players who would prefer to be called by a nickname, rather than their actual name.
- Some nicknames were given by the Clemson staff, others were given before players arrived on campus
  - #00 Delicia Washington - WIP
  - #2 Daisha Bradford - Nunu
  - #4 Weronika Hipp - V

- #15 Kionna Gaines - Keke
- #25 Sydney Standifer - Syd
- #30 Madison Ott - Madi

### POWER

- Director of Athletics Graham Neff and Senior Associate AD / Sports Administration / SWA Stephanie Ellison-Johnson have announced the formation of the POWER: Women's Leadership Academy.
- POWER is a one-of-a-kind program for Clemson female student-athletes and believed to be one of few in the nation focusing in this area.
- The women's leadership academy is a three-pronged women's leadership program with curriculum developed by Assistant AD for Student-Athlete Development Tori Niemann and Dr. Janna Magette-Butler, Clemson Athletic Leadership Graduate Program Lecturer.
- Student-athletes must apply and be selected to participate in the year-long program focusing on identity, professional presence, self-leadership and community, along with an annual experiential trip and summer leadership summit.
- The inaugural cohort includes 15 female student-athletes: two from women's golf, three from track and field, two from softball, three from rowing, two from tennis, one from volleyball, one from soccer and *Madi Ott* from women's basketball.

### TIGERS SIGN THREE TO 2022 CLASS

- Clemson women's basketball head coach Amanda Butler and her staff announced the addition of Tadassa Brown (Lansing, Mich./Columbia Central HS), Ale'jah Douglas (Omaha, Neb./Western Nebraska CC), and Ruby Whitehorn (Detroit, Mich./Detroit Edison Public Academy) to National Letters of Intent (NLI) to join Team 48 and begin to play for the Tigers in 2022-23.
- This year's signing class is ranked 19th by the All-Star Girls Reports (ASGR) and 18th in the JR All-Star 2022 National class rankings

### WHITEHORN NAMED MCDONALD'S ALL-AMERICAN

- Clemson signee Ruby Whitehorn (Detroit, Mich.) was named a McDonald's All-American earlier this week.
- Whitehorn marks Clemson's first-ever McDonald's All-American signee.

### FORMER BASKETBALL STUDENT-ATHLETES TO BE CELEBRATED IN LITTLEJOHN

- The inaugural group will be celebrated throughout the 2021-22 campaign. Men's Basketball alumnus Jordan Roper, now a member of the IPTAY staff, spearheaded the initiative.
- Women's Basketball: Barbara Kennedy-Dixon, Shandy Bryan, Mary Ann Cubelic, Janet Knight, Karen Ann Jenkins, Itoero Umoh, Amy Geren, and Chrissy Floyd.
- The inaugural group of honorees were considered based on: Career statistical considerations, Major Conference or National Award Winner, Multiple All-Conference Honors, First Round Draft Pick, Professional career, and Clemson Hall of Fame
- The women's group includes Ring of Honor member and longtime administrator Barbara Kennedy-Dixon, who remains the ACC's all-time leading scorer and rebounder. The list also boasts six of Clemson's top-eight all-time scorers, six All-Americans, 19 total All-ACC honors, and two ACC Champions.

# SEASON/CAREER BESTS

## #00 DELICIA WASHINGTON

Category	SEASON BEST	CAREER BEST
Pts	28 vs Louisville (2/3/22)	33 (2x), last at Florida St. (01/21/21)
3Pts	5 vs Louisville (2/3/22)	5 vs Louisville (2/3/22)
Assist	6 vs. Penn State (11/21/21)	10 vs. Savannah State (11/23/17)
Blocks	1 (2x), last vs. Georgia Tech (1/30/22)	3 vs. Syracuse (1/24/21)
Rebounds	12 vs. Penn State (11/21/21)	15 at Oklahoma (12/03/17)
Free Throws	8 vs Pitt (1/27/22)	14 vs. Delaware (03/20/21)
Steals	5 vs. North Florida (11/24/21)	6 vs. Southeastern La. (12/28/16)

## #1 ENO INYANG

Category	SEASON BEST	CAREER BEST
Pts	20 vs. Mount St. Mary's (11/28/21)	20 vs. Mount St. Mary's (11/28/21)
3Pts	--	--
Assist	1 (4x), last vs FSU (1/18/22)	1 (4x), last vs FSU (1/18/22)
Blocks	4 (2x), last vs. NC State (12/30/21)	4 (2x), last vs. NC State (12/30/21)
Rebounds	10 vs. Upstate (11/10/21)	10 vs. Upstate (11/10/21)
Free Throws	8 vs. Columbia (11/15/21)	2 vs. Upstate (11/10/21)
Steals	3 (2x), last vs. Presbyterian (12/5/21)	3 (2x), last vs. Presbyterian (12/5/21)

## #2 DAISHA "NUNU" BRADFORD

Category	SEASON BEST	CAREER BEST
Pts	16 vs. Upstate (11/10/21)	16 vs. Upstate (11/10/21)
3Pts	2 (8x), last vs Pitt (1/27/22)	2 (8x), last vs Pitt (1/27/22)
Assist	5 (2x), last vs. Louisville (2/3/22)	5 (2x), last vs. Louisville (2/3/22)
Blocks	2 (2x), last vs Virginia (2/6/22)	2 (2x), last vs Virginia (2/6/22)
Rebounds	7 (2x), last vs Virginia (2/6/22)	7 (2x), last vs Virginia (2/6/22)
Free Throws	4 vs. Wake Forest (1/20/21)	4 vs. Wake Forest (1/20/21)
Steals	5 vs. Columbia (11/15/21)	5 vs Columbia (11/15/21)

## #3 MAKAYLA ELMORE

Category	SEASON BEST	CAREER BEST
Pts	3 (3x), last vs. Georgia Tech (1/30/22)	3 (3x), last vs. Georgia Tech (1/30/22)
3Pts	1 (3x), last vs. Georgia Tech (1/30/22)	1 (3x), last vs. Georgia Tech (1/30/22)
Assist	1 vs. Presbyterian (12/5/21)	1 vs. Presbyterian (12/5/21)
Blocks	1 (4x), last vs. FSU (1/18/22)	1 (4x), last vs. FSU (1/18/22)
Rebounds	3 vs Louisville (2/3/22)	3 vs. Louisville (2/3/22)
Free Throws	--	--
Steals	2 vs. BC (1/18/22)	2 vs. BC (1/18/22)

## #4 WERONIKA HIPP

Category	SEASON BEST	CAREER BEST
Pts	6 (2x), last at FSU (1/23/22)	11 vs Furman (11/25/20)
3Pts	2 (2x), last at FSU (1/23/22)	2 (6x), last at FSU (1/23/22)
Assist	4 at FSU (1/23/22)	4 (2x), last at FSU (1/23/22)
Blocks	--	--
Rebounds	3 at FSU (1/23/22)	3 at FSU (1/23/22)
Free Throws	3 at Syracuse (12/11/21)	3 (2x), last at Syracuse (12/11/21)
Steals	2 vs Miami (1/13/22)	2 vs. Miami (1/13/22)

## #5 AMARI ROBINSON

Category	SEASON BEST	CAREER BEST
Pts	27 vs FSU (1/18/22)	27 (2x), last vs FSU (1/18/22)
3Pts	2 vs. FSU (1/18/22)	2 (8x), last vs FSU (1/18/22)
Assist	3 (4x), last vs. Louisville (2/3/22)	5 vs Alcorn (11/30/19)
Blocks	2 (2x), last vs Louisville (2/3/22)	2 (4x), last vs Louisville (2/3/22)
Rebounds	12 vs. Presbyterian (12/5/21)	12 (2x), last vs. Presbyterian (12/5/21)
Free Throws	8 vs Louisville (2/3/22)	12 vs. Pittsburgh (1/16/20)
Steals	3 vs BC (1/9/22)	5 at Virginia (02/06/20)

## #12 HANNAH HANK

Category	SEASON BEST	CAREER BEST
Pts	11 vs. Wake Forest (1/20/22)	15 (2x), last vs Syracuse (01/24/21)
3Pts	3 vs Virginia (2/6/22)	3 vs Virginia (2/6/22)
Assist	5 vs North Carolina (1/2/22)	5 vs North Carolina (1/2/22)
Blocks	2 at FSU (1/23/22)	3 (2x), last vs N.C. A&T (12/20/19)
Rebounds	8 (4x), last vs. Pitt (1/27/22)	9 (2x), last at Virginia (12/10/20)
Free Throws	2 (2x) vs Louisville (2/3/22)	5 (3x), last vs Syracuse (01/24/21)
Steals	5 vs FSU (1/18/22)	5 vs FSU (1/18/22)

## #15 KIONNA GAINES

Category	SEASON BEST	CAREER BEST
Pts	18 vs. Georgia Tech (1/30/22)	18 vs. Georgia Tech (1/30/22)
3Pts	1(2x), last vs. Georgia Tech (1/30/22)	1(2x), last vs. Georgia Tech (1/30/22)
Assist	1(4x), last vs. Georgia Tech (1/30/22)	1(4x), last vs. Georgia Tech (1/30/22)
Rebounds	5 vs. Wofford (12/17/21)	5 vs. Wofford (12/17/21)
Free Throws	3 vs. Georgia Tech (1/30/22)	3 vs. Georgia Tech (1/30/22)
Steals	2 vs. NC State (12/30/21)	2 vs. NC State (12/30/21)

## #21 SKYLAR BLACKSTOCK

Category	SEASON BEST	CAREER BEST
Pts	--	4 (2x), last vs Appalachian St. (12/21/18)
3Pts	--	1 at Wake Forest (01/09/20)
Assist	1 (2x), last vs NC State (12/30/21)	2 vs South Carolina (11/24/19)
Blocks	--	--
Rebounds	2 vs. Upstate (11/10/21)	5 vs Appalachian St. (12/21/18)
Free Throws	--	1 vs Alabama St. (11/18/19)
Steals	2 (2x), last vs. NC State (12/30/21)	2 (2x), last vs. NC State (12/30/21)

## #25 SYDNEY STANDIFER

Category	SEASON BEST	CAREER BEST
Pts	9 vs. Wofford (12/17/21)	9 vs. Wofford (12/17/21)
3Pts	2 (2x), last vs. Wake Forest (12/20/22)	2 (2x), last vs. Wake Forest (12/20/22)
Assist	3 vs NC State (12/30/21)	3 vs NC State (12/30/21)
Blocks	--	--
Rebounds	2 (2x), last vs NC State (12/30/21)	2 (2x), last vs NC State (12/30/21)
Free Throws	2 vs. Wake Forest (12/20/22)	2 vs. Wake Forest (12/20/22)
Steals	2 vs. The Mount (11/28/21)	2 vs. The Mount (11/28/21)

## #30 MADI OTT

Category	SEASON BEST	CAREER BEST
Pts	14 vs. NC State (12/30/21)	14 vs. NC State (12/30/21)
3Pts	4 vs. NC State (12/30/21)	4 vs. NC State (12/30/21)
Assist	3 vs. NC State (12/30/21)	3 vs. NC State (12/30/21)
Blocks	1 vs Louisville (2/3/22)	1 vs Louisville (2/3/22)
Rebounds	6 vs. Wake Forest (1/20/22)	6 vs. Wake Forest (1/20/22)
Free Throws	3 vs BC (1/9/22)	3 vs BC (1/9/22)
Steals	2 (3x), last vs. Wake Forest (1/20/22)	2 (3x), last vs. Wake Forest (1/20/22)



# HEAD COACH AMANDA BUTLER

FOURTH SEASON AT CLEMSON • 16TH YEAR OVERALL • FLORIDA '95



## CAREER HIGHLIGHTS

- 5 NCAA Tournament Appearances
- 11 Postseason berths
- A-10 Coach of the Year ('05-'06, Charlotte)
- USA U19 World Championship Team, Asst. Coach (2009)
- WBCA NCAA Division I National Coach of the Year Finalist ('15-'16, Florida) • WBCA District 2 Coach of the Year ('15-'16, Florida)
- ACC Coach of the Year ('18-'19, Clemson)
- Naismith Women's College Coach of the Year Semifinalist ('18-'19, Clemson)

## PERSONAL

**Born:** March 6, 1972

**Family:** Wife, Janna Magette, and children, Nehemiah and Lincoln

**Education:** Earned a bachelor's degree in exercise and sports science from Florida in 1995; earned a master's degree from Florida in 1997.

**Playing Experience:** Four-year starter at the University of Florida, leading the Gators to their first-ever NCAA tournament appearance in 1993.

**Assistant Coaching Experience:** Assistant Coach at Florida (1995-97), Assistant Coach at Austin Peay State (1997-2001), Assistant Coach at Charlotte (2001-2003), Associate Head Coach at Charlotte (2003-2005)

## CLEMSON COACHING STAFF



### JOY (CHEEK) SMITH

4TH SEASON AT CLEMSON • DUKE '10

**Born:** June 25, 1988

**Family:** Husband, Allen Smith and daughter, Harleigh

**Education:** Graduated from Duke in 2010

**Playing Experience:** On the court, she was a four-year letterwinner for the Blue Devils, scoring more than 1,000 career points. Smith was drafted by the WNBA's Indiana Fever with the 35th overall selection in the 2010 draft. She also played professionally in Leszno, Poland and had a brief stint with the WNBA's Washington Mystics. Smith was also a member of the ACC Honor Roll during her career at Duke.

**Assistant Coach Experience:** Assistant Coach at Duke, Assistant Coach Ohio State, Assistant Coach at Vanderbilt, Assistant Coach at Clemson (2018-Present)

**Coaching Philosophy:** "I coach to love, lead and serve the young women in our program. It gives me great pleasure to help guide, mentor and empower them in such an important stage of their lives. My goal is to help them be the best versions of themselves both on and off the court."

**Career Highlights:** 2018 WBCA Thirty Under 30



### DANIEL BARBER

4TH SEASON AT CLEMSON • FLORIDA '12

**Born:** West Palm Beach, FL

**Family:** Wife, Robyn and daughter, Mya Grace

**Education:** Earned a bachelor's degree in Nutrition with a Specialization in Dietetics from Florida in 2012; earned a master's degree in Leadership Development from Florida in 2014.

**Assistant Coach Experience:** Assistant Coach at UNC Asheville (2013-14), Assistant Coach at Stetson (2014-2018) and Assistant Coach at Clemson (2018-Present)

**Coaching Philosophy:** "My purpose in life is to inspire, empower, and make a difference in a young person's life. I strive each and every day to be an example of what it means to be a servant leader, and help create an environment for our young ladies where it is important to win both in the classroom and on the court. I am committed to developing our young ladies and equipping them with the necessary tools to become the best version of themselves."

**Career Highlights:** 2019 WBCA Thirty Under 30

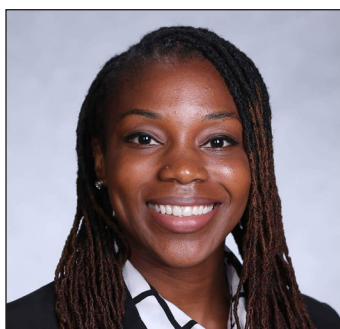

### PRISCILLA EDWARDS

1ST SEASON AT CLEMSON • ST. BONAVENTURE '08

**Education:** Graduated from St. Bonaventure in 2008.

**Playing Experience:** A four-year letter winner for the Bonnies, she concluded her career as part of the 2008-09 squad that won a then-program record 23 games and advanced to the quarterfinals of the WNIT. She finished her career with 881 points, 448 rebounds and 354 assists.

**Assistant Coach Experience:** Assistant Coach at Providence (2016-21), St. John's (2012-15) and St. Bonaventure (2009-11)

**Coaching Philosophy:** "My coaching philosophy is to uplift young women through the game of basketball to be winners, scholars, and leaders. On the court and in the community."

**Personal Highlights:** In 2015 founded PE Basketball Skill Training and Development in 2015 where she trained athletes of all levels, including the NBA, WNBA and top European Leagues. PE Basketball also provided off-court development in the form of workshops with student athletes, covering strength and conditioning and nutrition. Edwards also has worked with the NBA youth initiative Jr. NBA as a lead skills clinician.

# BUTLER VS. ALL COMPETITION

TEAM	CHARLOTTE		FLORIDA		CLEMSON		TOTAL
	W	L	W	L	W	L	
Alabama			10	3	0	2	10-5
Alabama A&M			1	0			1-0
Alabama St			1	0	1	0	2-0
Albany			0	1			0-1
Alcorn St					1	0	1-0
Appalachian St	1	0			1	0	2-0
Arizona St			1	2			1-2
Arkansas			13	3			13-3
Arkansas St	1	0	2	0			3-0
Auburn			8	6			8-6
Ball St	0	1	1	0			1-1
Baylor			0	1			0-1
Belmont			1	0	1	0	2-0
Bethune-Cookman	1	0					1-0
Boston College					1	3	1-3
Brown			0	1			0-1
Central Mich.			1	0			1-0
Charleston So.	1	0	2	0			3-0
Charlotte			3	1	1	0	4-1
Chattanooga			1	0			1-0
Clemson	1	0					1-0
Colorado	0	1	1	0			1-1
Columbia					0	1	0-1
Connecticut			0	1			0-1
Coppin St			1	0			1-0
Davidson	1	1			0	1	1-2
Dayton	2	0	1	0	0	1	3-1
Delaware					0	1	0-1
Depaul			0	1			0-1
Drexel			0	1			0-1
Duke					1	1	1-1
Duquesne	2	1	1	0			3-1
Eastern Washington			0	1			0-1
Fairfield			1	0			1-0
FIU			3	0			3-0
Florida	0	1					0-1
Florida A&M			3	1			3-1
Florida Gulf Coast			3	1			3-1
Florida St			3	7	3	5	6-12
Fordham	2	0					2-0
Furman					2	0	2-0
George Washington	0	2					0-2
Georgetown			2	0			2-0
Georgia			7	13			7-13
Georgia State			1	0			1-0
Georgia Tech					1	7	1-7
Hampton			1	1			1-1
Harvard			1	0			1-0
High Point	1	0	0	1	1	0	2-1
Holy Cross			2	0			2-0
Houston	2	0					2-0
Illinois					1	0	1-0
Illinois St			0	1			0-1
Indiana			0	1			0-1
Iowa					0	1	0-1
Jacksonville			3	0			3-0
James Madison	1	0	1	0			2-0
Kennesaw St			2	0			2-0
Kentucky			4	11			4-11
La Salle	1	1	2	0			3-1
Lipscomb					1	0	1-0
Long Beach St			1	0			1-0
Longwood			1	0			1-0
Louisville			0	1	0	5	0-6
Loyola Marymount	1	0					1-0
LSU			5	7	0	1	5-8
Marshall					1	0	1-0
Maryland					0	1	0-1
Massachusetts	2	0					2-0
Mercer					2	0	2-0
Miami (FL)			0	1	2	5	2-6
Miami (OH)			1	0			1-0
Michigan			0	2			0-2

TEAM	CHARLOTTE		FLORIDA		CLEMSON		TOTAL
	W	L	W	L	W	L	
Minnesota	0	1					0-1
Mississippi St			9	5	0	1	9-6
Missouri			0	6			0-6
Mount St. Mary's					1	0	1-0
Murray St	1	0					1-0
Navy			1	0	0	1	1-1
NC State			3	1	0	4	3-5
Nebraska			0	1			0-1
North Carolina					0	4	0-4
North Carolina A&T			1	0	0	1	1-1
North Florida			4	0	1	0	5-0
Northern Iowa			1	0			1-0
Northwestern			0	1	0	1	0-2
Notre Dame					3	1	3-1
Ohio			2	0	1	0	3-0
Ohio State			1	0			1-0
Oklahoma					1	0	1-0
Old Dominion	1	1	2	0			3-1
Ole Miss			7	4			7-4
Oregon State			1	0			1-0
Pacific			1	1			1-1
Penn State			0	1	1	1	1-2
Pittsburgh			1	1	2	3	3-4
Prairie View A&M			1	0			1-0
Presbyterian					2	0	2-0
Providence			1	0			1-0
Rhode Island	1	1			1	0	2-1
Richmond	2	1					2-1
Robert Morris			3	0			3-0
Rutgers			0	2			0-2
Saint Louis	4	0	1	0			5-0
Samford			1	0			1-0
San Francisco			1	0			1-0
Savannah St			3	1			3-1
South Alabama			3	0			3-0
South Carolina			6	9	0	3	6-12
South Dakota					1	0	1-0
South Florida			1	0			1-0
Southeastern La			1	0			1-0
Southern			2	0			2-0
Southern Illinois			1	0			1-0
St. Bonaventure	2	0					2-0
St. Francis (Pa)	1	0	2	0			3-0
St. Joseph's	1	2					1-2
St. John's			1	2			1-2
Stetson			5	0			5-0
Syracuse					1	3	1-3
TCU			1	0			1-0
Temple	0	2	3	1			3-3
Tennessee			2	15	0	1	2-16
Tennessee St			1	0			1-0
Texas A&M			1	6			1-6
Troy			2	0			2-0
Tulsa	1	0					1-0
UAB			2	0			2-0
UCF			2	0			2-0
UCLA	0	1					0-1
UMBC			1	0			1-0
UNC Wilmington	1	0					1-0
UNCG	1	0					1-0
USC Upstate					1	0	1-0
Vanderbilt			5	8			5-8
Vermont			1	0			1-0
Virginia	0	1			3	1	3-2
Virginia Tech	0	1	1	1	2	2	3-4
Wake Forest					2	3	2-3
Western Kentucky	0	2					0-2
Winthrop	2	0	1	0			3-0
Wisconsin			1	1			1-1
Wofford			1	0	2	0	3-0
Wyoming	0	1					0-1
Xavier	3	0	1	0			4-0
<b>TOTALS</b>	<b>40</b>	<b>22</b>	<b>190</b>	<b>137</b>	<b>47</b>	<b>65</b>	<b>277-224</b>















# 2021-22 COMBINED TEAM STATISTICS

## Game Records

Record	Overall	Home	Away	Neutral
ALL GAMES	8-15	6-9	2-4	0-2
CONFERENCE	2-10	0-7	2-3	0-0
NON-CONFERENCE	6-5	6-2	0-1	0-2

## Score by Periods

Team	1st	2nd	3rd	4th	OT	TOT
Clemson	368	346	388	369	8	1479
Opponents	373	372	446	377	13	1581

## Team Box Score

No.	Player	Total			3-Point		F-Throw		Rebounds				Other									
		GP-GS	MIN	AVG	FG-FGA	FG%	3FG-3FGA	3FG%	FT-FTA	FT%	OFF	DEF	TOT	AVG	PF	DQ	A	TO	BLK	STL	PTS	AVG
00	WASHINGTON, Delicia	22-21	669:17	30.4	145-313	.463	14-40	.350	48-66	.727	34	117	151	6.9	45	0	58	58	2	41	352	16.0
5	ROBINSON, Amari	22-22	630:36	28.7	82-200	.410	5-37	.135	58-72	.806	64	67	131	6.0	46	1	21	48	7	19	227	10.3
10	ELLIOTT, Gabby	12-10	314:54	26.2	47-132	.356	13-47	.277	6-11	.545	10	24	34	2.8	28	1	17	27	4	13	113	9.4
23	LEWIS, Kiara	14-13	395:48	28.3	42-128	.328	4-20	.200	41-61	.672	9	37	46	3.3	27	0	30	34	4	25	129	9.2
2	BRADFORD, Daisha	21-10	546:35	26.0	69-174	.397	23-63	.365	21-31	.677	30	51	81	3.9	47	2	46	56	6	25	182	8.7
1	INYANG, Eno	22-0	309:53	14.1	35-73	.479	0-0	.000	39-55	.709	52	37	89	4.0	52	2	4	29	22	14	109	5.0
12	HANK, Hannah	23-16	457:53	19.9	32-90	.356	18-60	.300	8-14	.571	30	57	87	3.8	57	4	24	29	13	30	90	3.9
40	SAINÉ, Latrese	22-8	300:40	13.7	28-67	.418	0-0	.000	18-29	.621	35	32	67	3.0	51	5	2	30	26	10	74	3.4
30	OTT, Madi	22-11	354:35	16.1	22-65	.338	13-47	.277	11-13	.846	5	15	20	0.9	28	0	10	22	1	12	68	3.1
15	GAINES, Kionna	19-1	160:02	8.4	19-60	.317	2-6	.333	8-22	.364	11	19	30	1.6	5	0	5	13	0	3	48	2.5
4	HIPP, Weronika	21-1	221:34	10.6	12-45	.267	7-32	.219	9-16	.563	2	10	12	0.6	14	0	13	13	0	5	40	1.9
25	STANDIFER, Sydney	19-2	118:29	6.2	12-38	.316	9-30	.300	3-4	.750	2	6	8	0.4	8	0	5	9	0	2	36	1.9
3	ELMORE, MaKayla	19-0	121:37	6.4	4-20	.200	3-15	.200	0-1	.000	3	13	16	0.8	9	0	3	11	5	8	11	0.6
21	BLACKSTOCK, Skylar	7-0	23:08	3.3	0-3	.000	0-1	.000	0-0	.000	1	3	4	0.6	3	0	2	4	0	4	0	0.0
Team											40	53	93					18				
<b>Total</b>		<b>23</b>	<b>4625</b>		<b>549-1408</b>	<b>.390</b>	<b>111-398</b>	<b>.279</b>	<b>270-395</b>	<b>.684</b>	<b>328</b>	<b>541</b>	<b>869</b>	<b>37.8</b>	<b>420</b>	<b>15</b>	<b>240</b>	<b>401</b>	<b>90</b>	<b>211</b>	<b>1479</b>	<b>64.3</b>
<b>Opponents</b>		<b>23</b>	<b>4625</b>		<b>576-1365</b>	<b>.422</b>	<b>160-477</b>	<b>.335</b>	<b>269-394</b>	<b>.683</b>	<b>293</b>	<b>577</b>	<b>870</b>	<b>37.8</b>	<b>430</b>	<b>7</b>	<b>315</b>	<b>407</b>	<b>75</b>	<b>187</b>	<b>1581</b>	<b>68.7</b>

## Team Statistics

	CLEM	OPP
<b>Scoring</b>	<b>1479</b>	<b>1581</b>
Points per game	64.3	68.7
Scoring margin	-4.4	-
<b>Field goals-att</b>	<b>549-1408</b>	<b>576-1365</b>
Field goal pct	.390	.422
<b>3 point fg-att</b>	<b>111-398</b>	<b>160-477</b>
3-point FG pct	.279	.335
3-pt FG made per game	4.8	7.0
<b>Free throws-att</b>	<b>270-395</b>	<b>269-394</b>
Free throw pct	.684	.683
F-Throws made per game	11.7	11.7
<b>Rebounds</b>	<b>869</b>	<b>870</b>
Rebounds per game	37.8	37.8
Rebounding margin	0.0	-
<b>Assists</b>	<b>240</b>	<b>315</b>
Assists per game	10.4	13.7
<b>Turnovers</b>	<b>401</b>	<b>407</b>
Turnovers per game	17.4	17.7
Turnover margin	+0.3	-
Assist/turnover ratio	0.6	0.8
<b>Steals</b>	<b>211</b>	<b>187</b>
Steals per game	9.2	8.1
<b>Blocks</b>	<b>90</b>	<b>75</b>
Blocks per game	3.9	3.3
<b>Winning streak</b>	<b>1</b>	<b>-</b>
Home win streak	0	-
<b>Attendance</b>	<b>8917</b>	<b>21301</b>
Home games-Avg/Game	15-594	6-3550
Neutral site-Avg/Game	-	2-604

## Team Results

Date	Opponent	Score	Att.
11/10/2021	USC Upstate	W 64-47	615
11/14/2021	Columbia	L 78-82	545
11/17/2021	at South Carolina	L 45-76	13363
11/21/2021	Penn St.	W 67-64	805
11/24/2021	North Florida	W 84-72	423
11/28/2021	Mount St. Mary's	W 83-59	436
12/02/2021	Northwestern	L 61-72	502
12/05/2021	Presbyterian	W 48-42	577
12/11/2021	at Syracuse	L 46-86	1009
12/17/2021	Wofford	W 84-49	1003
12/20/2021	vs LSU	L 56-70	1208
12/21/2021	vs Dayton	L 46-60	0
12/30/2021	NC State	L 52-79	1079
01/02/2022	at North Carolina	L 62-81	1443
01/09/2022	Boston College	L 74-80	512
01/13/2022	Miami (FL)	L 60-69	408
01/18/2022	Florida St.	L 68-79	253
01/20/2022	at Wake Forest	W 66-44	1547
01/23/2022	at Florida St.	L 70-75	2141
01/27/2022	Pittsburgh	Lot 73-78	373
01/30/2022	Georgia Tech	L 62-69	893
02/03/2022	Louisville	L 71-93	493
02/06/2022	at Virginia	W 59-55	1798

# 2021-22 COMBINED ACC TEAM STATISTICS

## Game Records

Record	Overall	Home	Away	Neutral
ALL GAMES	2-10	0-7	2-3	0-0
CONFERENCE	2-10	0-7	2-3	0-0
NON-CONFERENCE	0-0	0-0	0-0	0-0

## Score by Periods

Team	1st	2nd	3rd	4th	OT	TOT
Clemson	169	160	209	217	8	763
Opponents	211	203	259	202	13	888

## Team Box Score

No.	Player	Total			3-Point			F-Throw		Rebounds				Other								
		GP-GS	MIN	AVG	FG-FGA	FG%	3FG-3FGA	3FG%	FT-FTA	FT%	OFF	DEF	TOT	AVG	PF	DQ	A	TO	BLK	STL	PTS	AVG
00	WASHINGTON, Delicia	11-10	350:48	31.9	80-166	.482	13-25	.520	34-46	.739	14	55	69	6.3	22	0	29	28	2	22	207	18.8
5	ROBINSON, Amari	12-12	358:03	29.8	52-126	.413	4-19	.211	34-40	.850	36	33	69	5.8	28	1	15	29	4	11	142	11.8
10	ELLIOTT, Gabby	2-2	46:21	23.2	9-24	.375	2-8	.250	0-0	.000	1	2	3	1.5	5	0	4	4	1	2	20	10.0
2	BRADFORD, Daisha	10-7	297:02	29.7	35-89	.393	11-34	.324	13-18	.722	16	21	37	3.7	24	1	30	30	6	15	94	9.4
23	LEWIS, Kiara	3-2	61:32	20.5	6-20	.300	0-1	.000	6-10	.600	1	3	4	1.3	4	0	5	8	0	2	18	6.0
12	HANK, Hannah	12-11	284:49	23.7	24-64	.375	12-40	.300	6-10	.600	18	36	54	4.5	37	2	15	24	9	22	66	5.5
30	OTT, Madi	12-11	307:45	25.6	19-57	.333	13-44	.295	11-13	.846	2	14	16	1.3	25	0	9	21	1	10	62	5.2
15	GAINES, Kionna	11-1	119:08	10.8	15-45	.333	1-3	.333	7-16	.438	8	14	22	2.0	4	0	3	13	0	2	38	3.5
1	INYANG, Eno	11-0	145:40	13.2	14-34	.412	0-0	.000	9-13	.692	16	13	29	2.6	22	1	3	14	11	4	37	3.4
4	HIPP, Weronika	11-1	177:44	16.2	10-35	.286	6-25	.240	6-10	.600	1	6	7	0.6	12	0	9	8	0	5	32	2.9
40	SAINÉ, Latrese	11-1	117:37	10.7	10-28	.357	0-0	.000	3-7	.429	19	12	31	2.8	26	2	1	15	10	3	23	2.1
25	STANDIFER, Sydney	10-2	83:06	8.3	6-25	.240	4-20	.200	2-2	1.000	2	3	5	0.5	3	0	4	6	0	0	18	1.8
3	ELMORE, MaKayla	11-0	64:38	5.9	2-10	.200	2-6	.333	0-1	.000	2	6	8	0.7	4	0	2	8	4	5	6	0.5
21	BLACKSTOCK, Skylar	3-0	10:46	3.6	0-2	.000	0-0	.000	0-0	.000	0	1	1	0.3	0	0	1	2	0	2	0	0.0
Team											21	30	51					11				
<b>Total</b>		<b>12</b>	<b>2425</b>		<b>282-725</b>	<b>.389</b>	<b>68-225</b>	<b>.302</b>	<b>131-186</b>	<b>.704</b>	<b>157</b>	<b>249</b>	<b>406</b>	<b>33.8</b>	<b>216</b>	<b>7</b>	<b>130</b>	<b>221</b>	<b>48</b>	<b>105</b>	<b>763</b>	<b>63.6</b>
<b>Opponents</b>		<b>12</b>	<b>2425</b>		<b>328-714</b>	<b>.459</b>	<b>85-241</b>	<b>.353</b>	<b>147-215</b>	<b>.684</b>	<b>159</b>	<b>308</b>	<b>467</b>	<b>38.9</b>	<b>217</b>	<b>5</b>	<b>187</b>	<b>216</b>	<b>33</b>	<b>120</b>	<b>888</b>	<b>74.0</b>

## Team Statistics

	CLEM	OPP
<b>Scoring</b>	<b>763</b>	<b>888</b>
Points per game	63.6	74.0
Scoring margin	-10.4	-
<b>Field goals-att</b>	<b>282-725</b>	<b>328-714</b>
Field goal pct	.389	.459
<b>3 point fg-att</b>	<b>68-225</b>	<b>85-241</b>
3-point FG pct	.302	.353
3-pt FG made per game	5.7	7.1
<b>Free throws-att</b>	<b>131-186</b>	<b>147-215</b>
Free throw pct	.704	.684
F-Throws made per game	10.9	12.3
<b>Rebounds</b>	<b>406</b>	<b>467</b>
Rebounds per game	33.8	38.9
Rebounding margin	-5.1	-
<b>Assists</b>	<b>130</b>	<b>187</b>
Assists per game	10.8	15.6
<b>Turnovers</b>	<b>221</b>	<b>216</b>
Turnovers per game	18.4	18.0
Turnover margin	-0.4	-
Assist/turnover ratio	0.6	0.9
<b>Steals</b>	<b>105</b>	<b>120</b>
Steals per game	8.8	10.0
<b>Blocks</b>	<b>48</b>	<b>33</b>
Blocks per game	4.0	2.8
<b>Winning streak</b>	<b>1</b>	<b>-</b>
Home win streak	0	-
<b>Attendance</b>	<b>4011</b>	<b>7938</b>
Home games-Avg/Game	7-573	5-1588
Neutral site-Avg/Game	-	0-0

## Team Results

Date	Opponent		Score	Att.
12/11/2021	at Syracuse	L	46-86	1009
12/30/2021	NC State	L	52-79	1079
01/02/2022	at North Carolina	L	62-81	1443
01/09/2022	Boston College	L	74-80	512
01/13/2022	Miami (FL)	L	60-69	408
01/18/2022	Florida St.	L	68-79	253
01/20/2022	at Wake Forest	W	66-44	1547
01/23/2022	at Florida St.	L	70-75	2141
01/27/2022	Pittsburgh	Lot	73-78	373
01/30/2022	Georgia Tech	L	62-69	893
02/03/2022	Louisville	L	71-93	493
02/06/2022	at Virginia	W	59-55	1798

# BROADCAST CHEAT SHEET



**#00 Delicia Washington**  
G • GR • 5-10  
Macclenny, Fla.  
Delicia - duh-LEE-sha



**#1 Eno Inyang**  
C • FR • 6-3  
St. Cloud, Fla.  
EH-noh IN-yang



**#2 Daisha "Nunu" Bradford**  
G • JR • 5-9  
Mobile, Ala.  
Daisha - DAY-shuh



**#3 MaKayla Elmore**  
F • FR • 6-3  
Fostoria, Ohio



**#4 Weronika Hipp**  
G • SO • 5-8  
Ostrów Wielkopolski, Poland  
Weronika Hipp - ver-oh-NEEK-uh



**#5 Amari Robinson**  
F • JR • 6-0  
Douglasville, Ga.

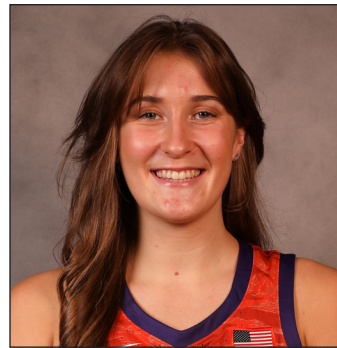

**#12 Hannah Hank**  
C • JR • 6-2  
Port Lincoln, South Australia



**#15 Kionna Gaines**  
G • FR • 5-9  
Columbus, Ga.



**#21 Skylar Blackstock**  
F • SR • 5-11  
Mt. Pleasant, S.C.



**#25 Sydney Standifer**  
G • FR • 5-7  
Argyle, Texas  
Standifer - STAN-duh-fer

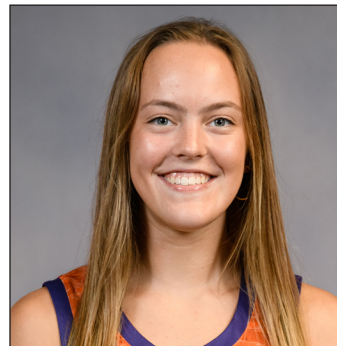

**#30 Madi Ott**  
G • FR • 5-10  
Frisco, Texas



**Amanda Butler**  
Head Coach  
Florida, '95 | 4th Season

NOTE: Orange bar denotes projected starter.