



GAME NOTES

CLEMSON SOFTBALL

#TEAM3

GAMES 5-9: 2022 CLEMSON TIGERS AT ST. PETE/CLEARWATER ELITE INVITATIONAL THURSDAY, FEB. 17 - SUNDAY, FEB. 20, 2022 EDDIE C. MOORE COMPLEX • CLEARWATER, FLA.

THIS WEEK

- **Thursday, Feb. 17**
- No. 15/12 Clemson vs. Texas Tech - 3:30 p.m. (Field 9, ACC Network)
- **Friday, Feb. 18**
- No. 15/12 Clemson vs. No. 18/15 Tennessee - 6 p.m. (Field 9, ESPN+)
- **Saturday, Feb. 19**
- No. 15/12 Clemson vs. No. RV/23 Northwestern - 11 a.m. (Field 8, ACC Network)
- No. 15/12 Clemson vs. Wisconsin - 5:30 p.m. (Field 1, ESPN+)
- **Sunday, Feb. 20**
- No. 15/12 Clemson vs. No. 6/5 Washington - 10 a.m. (Field 8, ESPNU)
- **Where** - All games are played at the Eddie C. Moore Complex in Clearwater, Florida. Fields are designated above.
- **Watch** - Fans can watch every game this weekend on either ACC Network, ESPNU or ESPN+. Links to watch can be found on ClemsonTigers.com/softball/schedule
- **Live Stats** - ClemsonTigers.com/softball/schedule
- **Social Media** - ClemsonSoftball

CLEMSON OVERVIEW

- Clemson returns 21 players from last season to the 2022 roster.
- Last weekend, Clemson went 3-1 by run-ruling FGCU, Kent State and LIU in six innings or less. The only defeat the Tigers had was against then No. 10/8 Texas.
- The Tigers are batting .337 as a team with a .558 slugging percentage and .434 on-base percentage.
- Clemson's pitching staff is posting a 1.27 ERA through 22.0 innings of work and striking out a combined 22 batters.

TEXAS TECH OVERVIEW

- Texas Tech is led by second year head coach Sami Ward.
- The Red Raiders bring a 3-1 record into the weekend while posting a .233 average with 16 runs and 16 RBIs. The pitching staff holds a 1.68 ERA through 25 innings pitched.
- Leading the offense is Carson Armijo with a .417 average. Defensively, Kendall Fritz holds a 2-0 record with a 0.00 ERA through 12.0 innings pitched.

TENNESSEE OVERVIEW

- No. 18/15 Tennessee is led by 21st year head coach Karen Weekly.
- The Vols have a 4-0 record this season and are batting .240 with 17 runs, 17 RBIs and 24 hits. In the circle, the pitching staff holds a 1.25 ERA through 28.0 innings with 34 strikeouts.
- Kaitlin Parsons leads Tennessee at the plate batting .444 with four hits and one homer. Ashley Rogers lead the team in the circle with a 0.00 ERA through 13 innings.

NORTHWESTERN OVERVIEW

- No. RV/23 Northwestern is led by 21st year head coach Kate Drohan.
- The Wildcats hold a 4-1 record while batting .293 with 39 hits and 33 runs scored. In the circle, the Wildcats hold a 1.09 ERA through 32.0 innings with

37 strikeouts.

- At the plate, Northwestern is led by Rachel Lewis, who holds a .462 average off six hits with five RBIs. Danielle Williams leads the Wildcats in the circle with a 0.86 ERA through 16.1 inning pitched and 26 strikeouts.

WISCONSIN OVERVIEW

- Wisconsin is led by 12th year head coach Yvette Healy.
- The Badgers have a 3-3 record after batting .190 as a team with 27 hits. Defensively, the Badgers have a 3.77 ERA through 39.0 innings with 34 strikeouts.
- Wisconsin is led by Jolie Fish at the plate batting .333 with four hits and eight RBIs. Maddie Schwartz leads the Badgers in the circle with 14 strikeouts through 14.0 innings.

WASHINGTON OVERVIEW

- No. 6/5 Washington is led by 18th year head coach Heather Tarr.
- Washington brings a 5-0 record into the weekend after batting .414 as a team with 55 hits, 47 runs and 45 RBI. Defensively, the team is posting a 2.10 ERA through 30.0 innings pitched with 29 strikeouts.
- Olivia Johnson is batting .700 with seven hits, five runs and three homers for the Huskies. Gabbie Plain holds a 0.00 ERA through 13.0 innings pitched and 17 strikeouts.

QUICK HITS

- Clemson has outscored opponents this season 27-4.
- Last weekend, Clemson played 23 innings after run-ruling opponents in three games - two during the fifth inning and one in the sixth.
- Sophomores Regan Spencer and Millie Thompson threw Clemson's first combined no-hitter last weekend against Kent State, a five-inning run-rule victory.

THE NATIONALLY RANKED TIGERS

- Clemson is ranked as high as No. 12 in the nation by ESPN/USA Softball.
- The Tigers are ranked No. 15 on the USA Today/NFCA poll for the second week in a row.
- D1Softball.com has the Tigers at No. 13, and Softball America has Clemson ranked No. 14.
- Last season, Clemson climbed as high as No. 10 by ESPN/USA Softball and finished No. 17 last season.

WEEKEND CONNECTIONS

- Clemson faces nationally ranked Washington for the first time in program history.
- This isn't the first time head coach John Rittman has seen the Huskies though, after helping build the program from 1993-1996 while serving as an assistant coach.
- Rittman also faced the Huskies on a yearly basis while being the head coach at Stanford.
- The Clemson program and Washington's head coach Heather Tarr also have USA Softball connections, as Tarr serves as the head coach of the US National Team.
- Rittman served as an assistant with the USWNT from 2001-08 and 2016-18. Associate head coach Kyle Jamieson was on staff with USA Softball in 2017.

CLEMSON AT A GLANCE

Overall Record:	3-1
ACC Record:	0-0
Home Record:	0-0
Away Record:	1-0
Neutral Record:	2-1
Streak:	W1
Last 5 Games:	3-1
Last 10 Games:	3-1
Day Record:	0-0
Night Record:	0-0

HEAD COACH JOHN RITTMAN

Third Season at Clemson:	66-17 (.795)
ACC Record:	34-6 (.850)
21st Year Overall:	816-368-3 (.689)

CLEMSON HISTORY

All-Time:	66-17
All-Time Record, Home:	37-6
All-Time Record, Away:	18-5
All-Time Record, Neutral:	11-6

VS TEXAS TECH

All-Time:	0-0
Last Clemson Win:	N/A
Last Texas Tech Win:	N/A
Streak:	N/A

VS TENNESSEE

All-Time:	0-0
Last Clemson Win:	N/A
Last Tennessee Win:	N/A
Streak:	N/A

VS NORTHWESTERN

All-Time:	0-0
Last Clemson Win:	N/A
Last Northwestern Win:	N/A
Streak:	N/A

VS WISCONSIN

All-Time:	0-0
Last Clemson Win:	N/A
Last Wisconsin Win:	N/A
Streak:	N/A

VS WASHINGTON

All-Time:	0-0
Last Clemson Win:	N/A
Last Washington Win:	N/A
Streak:	N/A

*Note: A full 2022 schedule is available on the second page
 *Note to media members: Credential requests for home games at McWhorter Stadium open on the preceeding Monday of each game. Requests can be made at ClemsonTigers.com/softball under Media Resources.

Stats and notes are updated going into series only

NOTES

2022 SCHEDULE

Date	Day	Opponent (Rank)	Watch	Time/Result
2-10	Thu	\$ at FGCU	Youtube	W, 11-0 (5)
2-11	Fri	\$ Kent State	N/A	W, 8-0 (5)
2-11	Fri	\$ Texas	N/A	L, 0-4
2-12	Sat	\$ LIU	N/A	W, 8-0 (6)
2-13	Sun	\$ Boston College	N/A	Canceled
2-17	Thu	% Texas Tech	ACCN	3:30 p.m.
2-18	Fri	% Tennessee	ESPN+	6 p.m.
2-19	Sat	% Northwestern	ACCN	11 a.m.
2-19	Sat	% Wisconsin	ESPN+	5:30 p.m.
2-20	Sun	% Washington	ESPNU	10 a.m.
2-23	Wed	at Charlotte	TBA	4 p.m.
2-25	Fri	# Boston University	TBA	2:30 p.m.
2-26	Sat	# St. Francis	TBA	3 p.m.
2-26	Sat	# Akron	TBA	5 p.m.
2-27	Sun	# TBA	TBA	10 a.m./12:30 p.m.
3-1	Tue	Gardner-Webb	TBA	4 p.m.
3-1	Tue	Gardner-Webb	TBA	6 p.m.
3-4	Fri	* Virginia Tech	ACCN/NX	5 p.m.
3-5	Sat	* Virginia Tech	TBA	1 p.m.
3-6	Sun	* Virginia Tech	TBA	12 p.m.
3-9	Wed	Mercer	TBA	6 p.m.
3-12	Sat	! Liberty	TBA	1:30 p.m.
3-12	Sat	! Illinois	TBA	4 p.m.
3-13	Sun	! Illinois	TBA	12:30 p.m.
3-13	Sun	! Liberty	TBA	3 p.m.
3-16	Wed	Winthrop	TBA	6 p.m.
3-18	Fri	* at Duke	TBA	6 p.m.
3-19	Sat	* at Duke	TBA	2 p.m.
3-20	Sun	* at Duke	ACCN	2 p.m.
3-23	Wed	at Georgia	SECN	6 p.m.
3-25	Fri	* Louisville	TBA	6 p.m.
3-26	Sat	* Louisville	ACCN	5 p.m.
3-27	Sun	* Louisville	TBA	12 p.m.
3-30	Wed	South Carolina	ACCN	7 p.m.
4-1	Fri	* at North Carolina	TBA	6 p.m.
4-2	Sat	* at North Carolina	TBA	2 p.m.
4-3	Sun	* at North Carolina	TBA	1 p.m.
4-6	Wed	Furman	TBA	4 p.m.
4-6	Wed	Furman	TBA	6 p.m.
4-8	Fri	* at Pittsburgh	ACCN	5 p.m.
4-9	Sat	* at Pittsburgh	TBA	1 p.m.
4-10	Sun	* at Pittsburgh	TBA	12 p.m.
4-12	Tue	at South Carolina	SECN	6 p.m.
4-14	Thu	* Notre Dame	TBA	6 p.m.
4-15	Fri	* Notre Dame	TBA	6 p.m.
4-16	Sat	* Notre Dame	TBA	1 p.m.
4-21	Thu	* at Florida State	ESPN2	9 p.m.
4-22	Fri	* at Florida State	ACCN	6 p.m.
4-23	Sat	* at Florida State	ACCN/NX	2 p.m.
4-27	Wed	ETSU	TBA	6 p.m.
4-29	Fri	* Georgia Tech	TBA	6 p.m.
4-30	Sat	* Georgia Tech	TBA	1 p.m.
5-1	Sun	* Georgia Tech	TBA	12 p.m.
5-11 - 5-14		^ ACC Championship	ACCN	TBA
5-19 - 5-22		& NCAA Regionals	TBA	TBA
5-26 - 5-29		& NCAA Super Regionals	TBA	TBA
6-2 - 6-9		& NCAA Women's College World Series	TBA	TBA

Note: Home games in **bold**; all times are Eastern
 * - ACC regular-season game
 \$ - FGCU Kickoff Classic (Fort Myers, Fla.)
 % - St. Pete/Clearwater Elite Invitational (Clearwater, Fla.)
 # - Clemson Classic (Clemson, S.C.)
 ! - Tiger Invitational (Clemson, S.C.)
 ^ - ACC Championship (Louisville, Ky.)
 & - NCAA Tournament (Oklahoma City, Okla.)



NEWCOMERS IN THE LINEUP

- In Clemson's opening weekend, the Tigers had four newcomers appear in the starting lineup, including two that started every game: freshman Maddie Moore and graduate transfer Sam Russ.
- Russ served as Clemson's leadoff batter and left fielder while Moore started at third for three games and shortstop for one.
- Freshmen Brooke McCubbin and Aby Vieira also made appearances in the lineup.
- McCubbin pitched 7.0 innings with six strikeouts over the weekend, and also served as the starting designated player vs. Texas.
- Vieira started behind the plate against Kent State and LIU. She caught Regan Spencer and Millie Thompson's combined no-hitter.

CAGLE CALLS GAME

- Redshirt sophomore Valerie Cagle has been the driving force behind Clemson softball.
- Last season, Cagle became the first softball player in ACC history to be named both the Player and Freshman of the Year.
- She was named a NFCA Second Team All-American, a NFCA National Freshman of the Year Top-3 finalist and a USA Softball Collegiate Player of the Year Top 10 Finalist last season.
- Prior to 2022, Cagle was named a Preseason First Team All-American by D1Softball and Softball America.
- During opening weekend, Cagle posted a team-high .538 average and 1.077 slugging percentage and .571 on-base percentage.
- Cagle recorded seven hits, including one double and two home runs. She brought in eight RBIs and scored three runs.
- Cagle's most memorable hit from opening weekend was her walk-off two-run homer in the bottom of the sixth inning against LIU to cap the Tiger's eight-run inning.
- To start the 2022 season, Cagle also pitched 7.0 innings with eight strikeouts in two games.

PITCHERS - PLAYER BREAKDOWN

- Clemson returns an all-star pitching staff to the 2022 roster, led by Cagle, Thompson, Spencer and Emma Whitfield.
- Between Cagle, Thompson and Spencer, they accounted for 43 wins from the circle last year and accounted for 14 shutouts.
- The four returners accounted for 365 of Clemson's 369 strikeouts last season.
- The Tigers added additional depth to the pitching staff signing Rachel Gibson, Brooke McCubbin and Haylee Whitesides.
- In 2022, Clemson holds a 1.27 ERA in the circle with McCubbin, Spencer and Thompson all maintaining a 0.00 ERA through a minimum of 3.0 innings.

CATCHERS - PLAYER BREAKDOWN

- Clemson returns four players listed as catchers/utility players from the 2021 roster including JoJo Hyatt, Abi Stuart, Grace Mattimore and Sarah Howell.
- Hyatt served as the primary catcher, starting in 50 games and batted .223. Stuart and Mattimore appeared in a combined 76 games and averaged .259 and .253, respectively.
- The Tigers added an additional catcher in freshman Aby Vieira from Mission Viejo, Calif.
- In 2022, Hyatt and Vieira have split time behind the plate with Hyatt serving as the starting catcher primarily for Cagle. Vieira has been in rotation as the starter for Spencer and Thompson.

INFIELDERS - PLAYER BREAKDOWN

- The Tigers have seven infielders that returned for 2022, led by Alia Logoleo and Cammy Pereira.
- In 2022, Pereira has been the starting second baseman, and Logoleo has started three games at shortstop and one at third base. The two bring a multitude of experience up the middle of the field for the Tigers.
- Last season, Logoleo and Pereira appeared in 45 games each and averaged .265 and .295, respectively.
- Other returners include: Kyah Keller, Bailey Taylor, Madison May, Jaden Cheek, Hannah Goodwin and Ansley Houston.
- This season, Taylor and May have split time at first base with Taylor starting in three games and May in one.
- Clemson added three infielders to the freshman class that include: Grace Hiller, Jadeyn Ruszkowski and Maddie Moore.

OUTFIELDERS - PLAYER BREAKDOWN

- Five outfielders return to the 2022 roster from last season, led by 2021 NFCA All-Region selection, McKenzie Clark.
- Clark led the team in 2021 with six triples and 23 stolen bases while posting a .355 average.
- Graduate Marissa Guimbarda returns for her final season with the Tigers after averaging .309 last year after hitting 13 home runs and 42 RBI.
- Other returners from last season include: Carlee Shannon, Arielle Oda and Morgan Johnson.
- During the offseason, Clemson signed graduate transfer Sam Russ from NC State.

RUSS' RECORDS

- Graduate transfer Sam Russ comes to Clemson to use her final year of eligibility that was awarded due to COVID-19 cutting the 2020 season short.
- Russ decided to use her extra year at Clemson after her father played baseball for the Tigers 1980-83.
- Russ spent her first four years at NC State where she was a three-time ACC selection and holds the Wolfpack's record for both career (103) and single season (32) stolen bases.

RUSS CAREER MILESTONES

Category	Next Milestone	Needed	Career Total
At-bats	550	50	514
Runs	150	19	131
Hits	200	34	166
RBI	75	19	56
Walks	100	19	81
Stolen Bases	120	16	104
Includes both Clemson and NC State totals			

ACC PRESEASON HONORS

- The Tigers have been picked to finish second in the ACC
- Clemson pitcher Valerie Cagle and outfielder McKenzie Clark were named to the 2022 Preseason All-ACC Team based on vote by the league's head coaches.
- Cagle returns after being named the ACC Player and Freshman of the Year in 2021. She batted .404 with a .821 slugging percentage and 17 home runs. She also led the Tigers with a 1.16 ERA and 267 strikeouts.
- Clark had a breakout freshman season posting a .355 average and .639 slugging percentage. She stole a team-high 23 bases in 2021 and was an NFCA All-Region Selection.

WRAPPING UP 2021

- Clemson softball took giant steps forward in its first full season of competition in 2021.
- The Tigers finished with an overall record of 44-8 last year, pushing the program's record since 2020 to 63-16.

NOTES

- Clemson finished as ACC Regular Season Champions after going 29-5 in ACC action.
- The Tigers won seven ACC series, sweeping six. The team received their rings to commemorate the success prior to the team's open scrimmage on Feb. 5.
- The team finished second at the ACC Tournament, dropping the championship game, 1-0, to Duke.
- The Tigers shutout Georgia Tech (2-0) and No. 20 Virginia Tech (2-0) in the first two rounds of play to reach the championship.
- Clemson made their first postseason appearance last season making the Tuscaloosa Regional.
- The Tigers run-ruled Troy in the opening round before dropping game two to No. 3 Alabama.
- Clemson once again defeated Troy to advance to the Regional finals, but dropped the final game to Alabama, 5-0.
- At the end of last season, Clemson held 13 spots in the top-25 among NCAA categories, including six single-digit ranks.
- The top-10 marks that were included are: No. 4 - Victories (Valerie Cagle), No. 5 - ERA (Team), No. 6 - WL Percentage (Team), No. 7 - Saves (Cagle), No. 8 - Shutouts (Cagle) and No. 8 - Triples (McKenzie Clark).

HISTORICAL TIMELINE

- March 14, 2022 marks the five-year anniversary since former Clemson Director of Athletics Dan Radakovich announced the addition of the softball program.
- View the full timeline of events in the provided table.

CLEMSON+

- Clemson Athletics and IPTAY have launched Clemson+, a streaming service dedicated to showing what it's like to be a Tiger.
- Clemson+ showcases the best video content, and is now available on all major streaming platforms, via the ClemsonTigers app and web browser.
- The subscription will be included as an exclusive benefit to more than 26,000 IPTAY and Collegiate Club members.
- Clemson softball will be apart of the initial launch of Clemson+ with a Clemson Softball All-Access feature.
- Get an inside look at the day-to-day aspects of the Clemson softball program and exclusive interviews with the coaching staff and student-athletes.

POWER: WOMEN'S LEADERSHIP ACADEMY

- Director of Athletics Graham Neff and Senior Associate AD/Senior Woman Administrator Stephanie Ellison-Johnson announced the formation of the POWER: Women's Leadership Academy in early February.
- The women's leadership academy is a three-pronged women's leadership program with curriculum developed by Assistant AD for Student-Athlete Development Tori Niemann and Dr. Janna Magette Butler, Clemson Athletic Leadership Graduate Program Lecturer.
- The year-long program focuses on identity, professional presence, self-leadership and community, along with an annual experiential trip.
- The leadership summit is an opportunity for POWER participants to design, organize and execute a transformational leadership experience for their Clemson female student-athlete peers.
- Softball has two current student-athletes in Power's inaugural class: Morgan Johnson and Alia Logoleo.

LEGACY - BLACK HISTORY MONTH

- February allows us to shine a spotlight on the many contributions, successes and challenges of African Americans at Clemson.
- Last summer, the Voices and Letters video series gave student-athletes, staff and coaches a platform to talk

CLEMSON SOFTBALL TIMELINE

Date	Note
3/14/17	Clemson announces addition of softball program
10/6/17	Softball stadium receives initial construction approval
11/3/17	John Rittman selected as program's first head coach
11/8/17	Clemson signs first softball signee
12/4/17	Kyle Jamieson joins softball staff
11/10/18	Courtney Breault joins softball staff
11/24/18	Jeannie Murphy joins softball staff
2/2/19	Clemson Softball Stadium breaks ground
7/9/19	Topping Out Ceremony
7/9/19	ACC and Big Ten announce Clemson as host site for 2020 Big Ten/ACC Challenge
8/26/19	Held first round of individual practices
9/17/19	Held first official team practice
9/30/19	Held first team practice on field of Clemson Softball Stadium
10/2/19	First scrimmage against Erskine College at Southern Wesleyan University
11/11/19	Clemson announces inaugural spring schedule
12/3/19	The team and coaching staff officially announce move into the facility full time
1/24/20	Ribbon-Cutting ceremony
1/25/20	Inaugural Fan Day
2/7/20	Clemson defeats St. John's, 6-2, in its inaugural game at UCF's Black & Gold Tournament in Orlando, Fla.
2/12/20	Clemson held its inaugural home opener in a doubleheader against Western Carolina - RHP Logan Caymol threw a complete game no-hitter in the nightcap for the Tiger's first no-hitter in program history
2/15/20	Clemson defeated Maryland 21-2 at Clemson Softball Stadium - Bailey Taylor and Valerie Cagle hit grand slams in the bottom of the second to make Clemson the seventh program in NCAA Division-I history to record at least two grand slams in a single inning
2/18/20	Valerie Cagle and Logan Caymol swept ACC Player and Pitcher of the Week awards, respectively. It was the only instance in which two freshmen won both awards in the same week.
3/1/20	Clemson won its first-ever ACC series sweeping Virginia at the Clemson Softball Stadium
3/3/20	Clemson received first votes in national poll - 10 from NFCA
3/12/20	NCAA announced cancellation of season due to COVID-19 - Clemson's inaugural season ends with a 19-8 record
2/5/21	Clemson University Board of Trustees announced the renaming of Clemson Softball Stadium to McWhorter Stadium
2/21/21	Clemson won its first true road series and first-ever ACC road series in a 3-0 sweep at Georgia Tech
3/1/21	Clemson received its first top-25 ranking at No. 15 according to D1Softball.com
3/9/21	Clemson cracked NFCA poll for the first time at No. 25
3/27/21	Clemson earned highest ranked win against then-No. 11 Duke live on ACC Network. Clemson snapped Duke's then-20 game winning streak, the second-longest winning streak by any D1 softball team at that point.
4/21/21	Clemson shutout in-state rival South Carolina, 6-0, in Columbia in first ever meeting between both programs
5/9/21	In final game of the 2021 regular season, Clemson clinched the ACC regular-season title with a 19-2 win over Syracuse. The Tigers became the first team in league history to earn the regular-season title in any team's first complete season.
5/15/21	Clemson made its first appearance in the ACC title game
5/16/21	Clemson secured its first NCAA Regional berth
5/21/21	Clemson secured its first NCAA Regional win in an 8-0 run-rule victory over Troy
2/7/22	Clemson receives its first preseason rankings being ranked in the top-15 by all major polls

*A full list of Clemson history can be found on ClemsonTigers.com

TIGER TIDBITS

Category	H	A	N	O
Record		1-0	2-1	3-1
ACC Record				
Non-Conference Record		1-0	2-1	3-1
Versus Top 25			0-1	0-1
Versus Top 10			0-1	0-1
Versus Top 5				
In February		1-0	2-1	3-1
In March				
In April				
In May				
On Monday				
On Tuesday				
On Wednesday				
On Thursday		1-0		1-0
On Friday			1-1	1-1
On Saturday			1-0	1-0
On Sunday				
In Day Games			2-0	2-0
In Night Games		1-0	0-1	1-1
In 1-Run Games				
In 2-Run Games				
In 5+ Run Games		1-0	2-0	3-0
After a Loss			1-0	1-0
After a Win			1-1	1-1
In Extra Innings				
Shutouts		1-0	2-1	3-1
Scoring First		1-0	2-0	3-0
Scoring in the 1st Innings		1-0	2-0	3-0
Leading After 4		1-0	1-0	2-0
Trailing After 4			0-1	0-1
Tied After 4			1-0	1-0
Leading After 5				
Trailing After 5			0-1	0-1
Tied After 5			1-0	1-0
Leading After 6				
Trailing After 6			0-1	0-1
Tied After 6				
Scoring 5 or More Runs		1-0	2-0	3-0
Allowing 5 or More				
Out-hit opponent		1-0	2-0	3-0
Opponent out-hit				
Hits are equal			0-1	0-1
Make 0 errors		1-0	2-0	3-0
Make 1 error			0-1	0-1
Make 2+ error				
Opp. makes 0 errors			0-1	0-1
Opp. makes 1 error		1-0		1-0
Opp. makes 2+ errors			2-0	2-0

MEDIA SERVICES

CLEMSON ATHLETIC COMMUNICATIONS

Contact	Valerie Johnson (Central Michigan '18)
Email	vjohns4@clemson.edu
Cell Phone	712-269-4149
Ticket Office Phone	1-800-CLEMSON
Website	ClemsonTigers.com
Social Media	ClemsonSoftball

ACC MEDIA RELATIONS

Justin Wilson is the softball athletic communications contact at the ACC office. He can be reached at 336.369.3713 or at jwilson@acc.org.

CREDENTIALS

Members of the working press who desire a media credential to a Clemson softball home game ClemsonTigers.com/softball under Media Resources. There is limited space for writers inside McWhorter Stadium. Members of the media must request a pass at least 24 hours prior to each game to be considered for admittance.

WEBSITE & SOCIAL MEDIA

Up-to-date stats, notes, stories and box scores can be found on ClemsonTigers.com. Live online video, live audio and live stats can be accessed on the ClemsonTigers.com softball schedule page. Fans can also follow [ClemsonSoftball](https://twitter.com/ClemsonSoftball) on Twitter, Instagram and Facebook.

NOTES

about their experiences.

- The next iteration will feature student-athletes and staff members talking about an inspirational Black person in their lives.
- Keep an eye out later this month for Clemson softball's own Morgan Johnson's letter to someone that has paved the way and made an impact on her life in the sports community.
- More features can be found on ClemsonTigers.com/bhm-2022

FALL ACADEMIC SUCCESS

- Clemson University student-athletes earned a 3.19 cumulative GPA in the Fall 2021 semester, the seventh consecutive semester greater than 3.0, and the third-highest ever.
- Clemson softball set a program-record 3.48 GPA in the fall of 2021.
- Clemson's department-wide graduation success rate (GSR) also hit a record of 95 percent in the most recent release.

SEASON TICKETS SOLD OUT

- The Clemson community continues to show its unwavering support to the Clemson softball team through ticket sales.
- Season tickets were sold out prior to the New Year, and IPTAY members and the general public have done their part by snapping up single-game tickets during the first week of February when they went on sale.
- Tickets for every Friday and Saturday game during the regular-season at McWhorter are sold out. Every ACC series at McWhorter is sold out with tickets only available for midweek matchups and select tournament games.

UPCOMING

- Clemson wraps up its opening season road trip with the first midweek game of 2022 at Charlotte.
- The Tigers will open their home slate on Friday, Feb. 25 against Boston University to begin the Clemson Classic.
- The Tigers will face Boston University, St. Francis and Akron once each in a round-robin fashion before the 3 and 4 seed will play again on Sunday, Feb. 27 at 10 a.m. and the 1 and 2 seed following at 12:30 p.m.
- All Clemson games during the Clemson Classic will be available to watch on ACCNX.

ADDITIONAL MEDIA RESOURCES

- More information and a digital version of this set of game notes can be found by scanning the QR Code below:



CLEMSON VS. RANKED TEAMS

2020						
Date	Opponent	CU NFCA, ESPN	Opp. NFCA, ESPN	W-L	Score	
2-26	Georgia	NR	14, 15	W	4-1	
2021						
Date	Opponent	CU NFCA, ESPN	Opp. NFCA, ESPN	W-L	Score	
2-18	* Virginia Tech	RV, N/A	14, 15	W	8-1	
2-19	* Virginia Tech ⁽¹⁾	RV, N/A	14, 15	L (5)	0-9	
2-19	* Virginia Tech ⁽²⁾	RV, N/A	14, 15	L	1-4	
3-26	* Duke ⁽¹⁾	20, 21	11, 12	L	0-2	
3-26	* Duke ⁽²⁾	20, 21	11, 12	L	1-3	
3-27	* Duke	20, 21	11, 12	W	4-1	
3-28	* Duke	20, 21	11, 12	W	4-2	
5-14	^ Virginia Tech	13, 10	20, 20	W	2-0	
5-15	^ Duke	13, 10	21, 21	L	0-1	
5-22	! Alabama	13, 10	3, 3	L	0-6	
5-23	! Alabama	13, 10	3, 3	L	0-5	
2022						
Date	Opponent	CU NFCA, ESPN	Opp. NFCA, ESPN	W-L	Score	
2-11	Texas	15, 14	10, 8	L	0-4	

Bold denotes home game
 * - ACC regular-season game; ^ - ACC Championship; ! - Regionals

Total	5-8
Home	4-4
Away	0-2
Neutral	1-2
Non-Conference	1-3
ACC Only	4-5

LAST TIME..

OFFENSE	
Hit two HRs in a game	Valerie Cagle (vs. Troy, 5/21/21)
Hit three HRs in a game	Alia Logoleo (at Syracuse, 5/9/21)
Hit two HRs in an inning	
Hit grand slam	Alia Logoleo (at Syracuse, 5/9/21)
Leadoff HR [inning]	Cammy Pereira (at FGCU, 2/10/22)
Walkoff HR	
Walkoff HR [run rule]	Valerie Cagle (vs. LIU, 2/12/22)
Pinch-hit HR	
HR in back-to-back games	Valerie Cagle & McKenzie Clark (NC State, 4/23/21 - Both games on April 23)
Back-to-back HRs	Valerie Cagle & Marissa Guimbarda (vs. Troy 5/21/21)
Two doubles in a game	Marissa Guimbarda (NC State, 4/23/21)
Three doubles in a game	N/A
Two triples in a game	N/A
Hit for the cycle	N/A
Four hits in a game	Alia Logoleo (at Syracuse, 5/9/21)
Drove in five runs	Valerie Cagle (at Syracuse, 5/8/21)
Drove in six runs	MK Bonamy (vs. St. John's, 2/9/20)
Drove in seven runs	N/A
Drove in eight runs	Valerie Cagle (Maryland, 2/15/20)
Drove in 10 runs	Alia Logoleo (at Syracuse, 5/9/21)
Scored four runs	Alia Logoleo (at Syracuse, 5/9/21)
Walkoff hit [non-HR]	Marissa Guimbarda (NC State, 4/23/21)
Walkoff [non-hit]	Jaden Cheek (Boston College, 4/17/21 -- error)
Walkoff [pinch hitter]	

PITCHING	
Threw a no-hitter	Valerie Cagle (7.0 IP, Boston College, 4/18/21)
Threw a combined no-hitter	Regan Spencer & Millie Thompson (5.0 IP, vs. Kent State, 2/11/22)
Threw a perfect game	N/A
Threw a solo shutout	Valerie Cagle (7.0 IP, Virginia Tech, 5/14/21)
Had 14 strikeouts	Valerie Cagle (Georgia Tech, 5/13/21)
Had 13 strikeouts	Valerie Cagle (vs. Duke, 5/15/21)
Had 12 strikeouts	Valerie Cagle (vs. Villanova, 2/21/20)
Had 11 strikeouts	Valerie Cagle (Winthrop, 4/13/21)
Had 10 strikeouts	Valerie Cagle (vs. Troy, 5/21/21)
Pitched >7 innings	Valerie Cagle (11.0 IP, at Louisville, 3/19/21)

TEAM	
Won 10 straight games	2021 (19: Mar. 27 - May 8)
Won 15 straight games	2021 (19: Mar. 27 - May 8)
Won 20 straight games	N/A
Extra-Innings victory	4/17/21, No. 17 Clemson 4, Boston College 3 (9 Inn.)
Extra-Innings loss	N/A
Played 11 innings	3/19/21, No. 23 Clemson 4, at Louisville 0
Played 10 innings	N/A
Played nine innings	4/17/21, No. 17 Clemson 4, Boston College 3
Played eight innings	2/22/20, Clemson 8, Stetson 6
Was no-hit	N/A
Was shut out	2/11/22, No. 10 Texas 4, No. 15 Clemson 0
Beat a ranked opponent	5/14/21, No. 13 Clemson 2, No. 20 Virginia Tech 0
Beat a top-10 opponent	N/A
Beat a top-10 ACC opponent	N/A
Run-ruled a ranked opponent	N/A
Tied an opponent	N/A

WEEKLY POLLS

2022						
Date	W-L	NFCA	ESPN	D1	SA	
2-7	0-0	15	14	14	14	
2-15	3-1	15	12	13	14	

2021						
Date	W-L	NFCA	ESPN	D1	SA	
2-8	0-0	RV ⁽⁹⁾	---	---	---	
2-15	2-0	RV ⁽⁶⁾	RV	---	---	
2-22	6-2	RV ⁽²⁵⁾	RV	---	---	
3-1	9-2	RV ⁽³¹⁾	RV	25	---	
3-8	13-2	25	RV	25	24	
3-15	16-2	23	25	25	22	
3-22	20-2	20	21	23	21	
3-29	22-4	18	19	23	20	
4-5	26-4	18	18	20	19	
4-12	26-4	17	18	19	19	
4-17	32-4	16	16	18	16	
4-26	37-4	13	13	15	13	
5-3	37-4	13	11	15	13	
5-10	40-5	13	10	16	13	
5-17	42-6	13	10	17	14	
6-10	44-8	18	17	19	22	

Bold denotes final poll.
 Note: Clemson's all-time rankings can be found in the Clemson softball record book.

TEAM SUPERLATIVES

OFFENSE	
At bats	25, vs. LIU (Feb. 12)
Runs scored	11, at FGCU (Feb. 10)
Hits	9, 2x, vs. LIU (Feb. 12)
RBI	11, at FGCU (Feb. 10)
Doubles	2, 2x, vs. Kent State (Feb. 11)
Triples	1, 2x, vs. LIU (Feb. 12)
Home runs	2, at FGCU (Feb. 10)
Walks	7, at FGCU (Feb. 10)
Strikeouts	5, vs. Kent State (Feb. 11)
Sac flies	1, at FGCU (Feb. 10)
Stolen bases	3, at FGCU (Feb. 10)
Hit by pitch	3, vs. Kent State (Feb. 11)
FIELDING	
Putouts	18, 2x, vs. LIU (Feb. 12)
Assists	9, at FGCU (Feb. 10)
Errors	1, vs. Texas (Feb. 11)
DPs turned	
PITCHING	
Innings pitched	6.0, 2x, vs. LIU (Feb. 12)
Runs allowed	4, vs. Texas (Feb. 11)
Earned runs	4, vs. Texas (Feb. 11)
Walks allowed	3, vs. Texas (Feb. 11)
Strikeouts	8, at FGCU (Feb. 10)
Hits allowed	6, vs. Texas (Feb. 11)

PLAYER SUPERLATIVES

OFFENSE	
At bats	4, 4 times
Runs scored	4, McKenzie Clark (at FGCU - Feb. 10)
Hits	3, 2x, Sam Russ (vs. LIU - Feb. 12)
RBI	6, Valerie Cagle (at FGCU - Feb. 10)
Doubles	1, 5 times
Triples	1, 2x, Sam Russ (vs. LIU - Feb. 12)
Home runs	1, 4 times
Walks	2, 2x, Marissa Guimbarda (vs. Kent State - Feb. 11)
Strikeouts	2, 2x, Brooke McCubbin (vs. Texas - Feb. 11)
Sac flies	1, Alia Logoleo (at FGCU - Feb. 10)
Stolen bases	1, 4 times
Hit by pitch	2, Bailey Taylor (vs. Kent State - Feb. 11)
FIELDING	
Putouts	8, Madison May (vs. LIU - Feb. 12)
Assists	3, 2x, Maddie Moore (vs. LIU - Feb. 12)
Errors	1, Alia Logoleo (vs. Texas - Feb. 11)
DPs turned	
PITCHING	
Innings pitched	4.0, Valerie Cagle (at FGCU - Feb. 10)
Runs allowed	4, Valerie Cagle (vs. Texas - Feb. 11)
Earned runs	4, Valerie Cagle (vs. Texas - Feb. 11)
Walks allowed	2, 2x, Brooke McCubbin (vs. Texas - Feb. 11)
Strikeouts	7, Valerie Cagle (at FGCU - Feb. 10)
Hits allowed	5, Valerie Cagle (vs. Texas - Feb. 11)

ROSTER

NUMERICAL

#	Player	Pos.	B/T	Yr.	Ht.	Hometown	Previous School / High School
1	Rachel Gibson	RHP	R-R	Fr.	5-9	Ringgold, Ga.	Heritage HS
2	Brooke McCubbin	RHP/INF	R-R	Fr.	5-10	Locust Grove, Ga.	Locust Grove HS
3	Sam Russ	OF	L-R	+Gr.	5-8	Charlotte, N.C.	NC State / Providence Day HS
4	Aby Vieira	C/UTL	L-R	Fr.	5-9	Mission Viejo, Calif.	Mission Viejo HS
5	Ansley Houston	INF	R-R	So.	5-6	Grantville, Ga.	Newnan HS
6	Carlee Shannon	OF	R-R	**So.	5-7	Chester, S.C.	York Comprehensive HS
7	McKenzie Clark	OF	R-R	So.	5-5	Myakka City, Fla.	Lakewood Ranch HS
8	Grace Hiller	INF/OF	R-R	Fr.	5-9	Macon, Ga.	Tattal Square Academy
9	Sarah Howell	C/UTL	R-R	So.	5-4	Oxford, Ala.	Oxford HS
10	Emma Whitfield	RHP	L-R	*So.	5-9	Toccoa, Ga.	Stephens County HS
11	Haylee Whitesides	RHP/INF	R-R	Fr.	5-5	Duncan, S.C.	Byrnes HS
12	Cammy Pereira	INF/OF	L-R	**Gr.	5-6	Winston-Salem, N.C.	Furman University / West Forsyth HS
13	Abi Stuart	C/UTL	R-R	*So.	5-9	Snow Camp, N.C.	Southern Alamance HS
15	Madison May	OF/INF	R-R	*So.	5-9	Valdosta, Ga.	Lowndes HS
16	Alia Logoleo	INF/OF	R-R	*So.	5-8	Nashville, Tenn.	Hillsboro HS
17	Regan Spencer	RHP	R-R	So.	5-11	Lexington, N.C.	North Davidson HS
18	Bailey Taylor	INF	R-R	*Gr.	5-7	Winnsboro, S.C.	Troy University / Richard Winn Academy
19	Jaden Cheek	INF/OF	R-R	So.	5-9	Carnesville, Ga.	Franklin County HS
21	Jadeyn Ruszkowski	INF	L-L	Fr.	5-8	Lithia, Fla.	Newsome HS
23	JoJo Hyatt	C	R-R	**So.	5-8	Buford, Ga.	Buford HS
24	Arielle Oda	OF/INF	L-R	**So.	5-4	Buford, Ga.	Buford HS
25	Marissa Guimbarda	UTL	R-R	*Gr.	5-6	Suwanee, Ga.	Furman University / Lambert HS
27	Grace Mattimore	C/UTL	R-R	*Gr.	5-7	Ashburn, Va.	Army West Point / Broad Run HS
28	Maddie Moore	INF	R-R	Fr.	5-7	Loomis, Calif.	Del Oro HS
42	Morgan Johnson	OF	R-R	*So.	6-1	Evans, Ga.	Evans HS
58	Kyah Keller	INF	R-R	*So.	6-0	Hollywood, Ala.	Battle Ground Academy
72	Valerie Cagle	P/UTL	L-R	*So.	5-9	Yorktown, Va.	Homeschooled
77	Hannah Goodwin	INF	R-R	**Fr.	5-8	West Columbia, S.C.	White Knoll HS
87	Millie Thompson	LHP/INF	L-L	So.	5-7	Bedford, Va.	Liberty HS

Head Coach:

John Rittman (3rd season • New Mexico State '86)

Associate Head Coach:

Kyle Jamieson (3rd season • Brock University '97, Nipissing University '98)

Assistant Coach:

Courtney Breault (3rd season • Nebraska '13, Clemson '21)

Volunteer Assistant Coach:

Reese Jacobs (3rd season • Georgia Southern '79, Tennessee '81)

Graduate Assistant Coach:

Alyssa Bilodeau (1st season • Jacksonville '21)

Director of Operations:

Jeannie Murphy (3rd season • Oklahoma '10, Concordia University Irvine '14)

Student Manager:

Amanda Fitzwilliam (2nd season • Clemson '24)

Student Manager:

Anna Johnson (1st season • Clemson '23)

Student Manager:

Olivia Turpin (1st season • Clemson '24)

Associate AD/Sport Supervisor:

Natalie Honnen (3rd season • University of Florida '03 & '05)

Athletic Trainer:

Katie Rovtar (3rd season • University of Toledo '06, Virginia Tech '08)

Strength & Conditioning Coach:

Ryan Metzger (3rd season • University of Wisconsin-Oshkosh '11, University of Kentucky '15)

Athletic Communications Contact:

Valerie Johnson (1st season • Central Michigan '18)

Academic Advisor:

Kayla Velasquez (1st season • Bowling Green '17, Northwestern State '19)

Assistant Director of Equipment:

Ben Miller (3rd season • Clemson '16 & '18)

Supervisor of Athletic Grounds:

Mike Echols (3rd season • Clemson '85)

ALPHABETICAL

#	Player	Pos.	Cl.
72	Valerie Cagle	RHP/UTL	*So.
19	Jaden Cheek	INF/UTL	So.
7	McKenzie Clark	OF	So.
1	Rachel Gibson	RHP	Fr.
77	Hannah Goodwin	INF	*So.
25	Marissa Guimbarda	OF/UTL	*Sr.
8	Grace Hiller	INF/OF	Fr.
5	Ansley Houston	INF	So.
9	Sarah Howell	C/UTL	So.
23	JoJo Hyatt	C	**So.
42	Morgan Johnson	OF	*So.
58	Kyah Keller	INF	*So.
16	Alia Logoleo	OF	*So.
27	Grace Mattimore	C/UTL	*So.
15	Madison May	INF/OF	*So.
2	Brooke McCubbin	RHP/INF	Fr.
28	Maddie Moore	INF	Fr.
24	Arielle Oda	INF/OF	**So.
12	Cammy Pereira	INF/OF	**Sr.
3	Sam Russ	OF	+Gr.
29	Jaden Ruszkowski	INF	Fr.
6	Carlee Shannon	OF	**So.
17	Regan Spencer	RHP	So.
13	Abi Stuart	C/UTL	So.
18	Bailey Taylor	INF	*So.
87	Millie Thompson	LHP/INF	So.
4	Aby Vieira	C/UTL	Fr.
11	Haylee Whitesides	RHP/INF	Fr.
10	Emma Whitfield	RHP	*So.

PRONUNCIATIONS

#	Name	Pronunciation
4	Aby Vieira	vee-AIR-uh
12	Cammy Pereira	puh-RAYR-uh
16	Alia Logoleo	lo-guh-LAY-oh
21	Jadeyn Ruszkowski	russ-COW-ski
24	Arielle Oda	OH-duh
25	Marissa Guimbarda	GUHM-bar-duh
87	Millie Thompson	MILL-ee
	Kyle Jamieson	pronounced like, "Jamison"
	Courtney Breault	BREE-ahit
	Katie Rovtar	ROHV-tahr

* - one redshirt; + - transfer using extra year of eligibility granted due to Covid-19; Note: "Gr." denotes senior unless otherwise noted.

PRESEASON HONORS

#1 RACHEL GIBSON • RHP • FR.

- One of Top 75 Impact Freshmen by D1Softball.com

#2 BROOKE MCCUBBIN • RHP/INF • FR.

- Softball America ACC Top Newcomer to Watch

#7 MCKENZIE CLARK • OF • SO.

- Preseason All-ACC selection

#25 MARISSA GUIMBARDA • UTL • *GR.

- No. 91 on Extra Innings Softball's Extra Elite 100 List
- No. 82 on Softball America's 2022 Preseason College Top 100 list

#72 VALERIE CAGLE • RHP/UT • *SO.

- Preseason All-ACC selection
- USA Softball Collegiate Player of the Year Top 50 Watch List
- No. 6 on Extra Innings Softball's Extra Elite 100 list
- No. 19 on Softball America's 2022 Preseason College Top 100 list
- Preseason D1Softball.com ACC Player of the Year
- Preseason D1Softball.com First Team All-American
- Preseason Softball America First Team All-American
- D1Softball.com Preseason Top 10 Pitcher Power Rankings

HOME RUNS

#	Player ^(#)	Opponent (Date)	OB	Inn.	Outs
1.	Pereira ⁽¹⁾	# at FGCU (2-10)	0	2	0
2.	Cagle ⁽¹⁾	# at FGCU (2-10)	2	5	1
3.	Logoleo ⁽¹⁾	# vs. Kent State (2-11)	2	1	2
4.	Cagle ⁽²⁾	# vs. LIU (2-12)	2	6	2

* - ACC regular-season game

- FGCU Kickoff Classic (Fort Myers, Fla.)

^ - ACC Championship (Louisville, Ky.)

HEAD COACH JOHN RITTMAN



John Rittman, a longtime head coach and member of the USA Softball Women's National Team coaching pool, was named the first Head Coach of Clemson Softball on Nov. 3, 2017. Rittman came to Clemson after serving as the Associate Head Coach at the University of Kansas from 2015-17. Rittman joined the Jayhawks after 18 seasons as the Head Coach at Stanford University and 10 years on the United States National Team coaching staff (2001-08, 2016-18).

During the second season and first complete year, Rittman propelled Clemson to even higher heights by becoming the ACC Regular Season Champions after posting a 29-5 ACC record and winning seven ACC series, including six series sweeps. The Tigers were ACC Tournament Runner-Ups after shutting out both Georgia Tech and then-No. 20 Virginia Tech in the first two rounds before dropping the championship game, 1-0, to then-No. 21 Duke. Rittman was named ACC Coach of the Year and guided Valerie Cagle to being the first student-athlete in league history to be named both the ACC Freshman and Player of the Year in the same season. Clemson finished with six individuals earning nine All-ACC team selections following the regular season, including three on the first team. Cagle and freshman McKenzie Clark were named to the NFCA All-Region team. The honors continued to roll in for Cagle as she became the first Clemson softball All-American garnering second team honors from the NFCA, was a JWOS First Team All-American, a Top-Three Finalist for the NFCA's National Freshman of the Year and a Top-10 Finalist for USA Softball's Collegiate Player of the Year. Behind Rittman's efforts, Clemson climbed as high as No. 13 in the NFCA national rankings and No. 10 in the ESPN/USA Softball rankings before finishing the season at No. 18 in the NFCA poll. Rittman led the Tigers to their first postseason appearance traveling to the Tuscaloosa Regional to defeat Troy twice, including a five-inning run-rule victory in the opening game that capped off a historic second season.

In its inaugural season, Rittman transcended Clemson into a nationally-respected program. Rittman guided Clemson, which was predicted to finish in 10th in the conference, according to the 2020 ACC preseason poll, to a 19-8 overall record, including 5-1 in ACC play. The Tigers, who won both of their ACC series against Virginia and Pitt, won 11 of their final 12 games before the 2020 season was cut short due to the coronavirus pandemic (COVID-19). Additionally, Clemson went 14-2 at Clemson Softball Stadium (now McWhorter Stadium), which included a 13-game home win streak that spanned 25 days. Rittman and the Tigers generated plenty of enthusiasm among the Clemson faithful as the first-year program ranked fourth nationally in attendance (24,860) and fifth in average attendance (1,544/game) in 2020. On March 3, the National Fastpitch Coaches Association (NFCA) announced the first-year program received votes (10) in the fifth edition of the 2020 USA Today/NFCA D1 Top 25 Coaches Poll. The announcement came after Clemson defeated then-No. 14 Georgia, 4-1, on Feb. 26 at Clemson Softball Stadium before sweeping the Cavaliers to win its first-ever ACC series. Under the direction of Rittman, three Tigers in Valerie Cagle (twice), Marissa Guimbarda and Logan Caymol earned

ACC weekly honors on four occasions, the most by any ACC program in 2020. Cagle, a true freshman in 2020, was second in the nation in RBIs (36), while Guimbarda finished the season fourth nationally in home runs (11). Both Cagle and Guimbarda led the ACC in RBIs and home runs, respectively.

At Stanford, Rittman and the Cardinals recorded 18-consecutive winning seasons, made 16-straight NCAA appearances, notched 13 40-win seasons and produced at least one All-American in 15 of his last 17 seasons. As head coach, Rittman accumulated a 750-351-3 overall mark, coached a national player of the year, 16 All-Americans, earned five Super Regional appearances, two Women's College World Series appearances and maintained a spot in every regular-season NFCA top-25 poll for more than a decade.

Rittman served on the staff of the USA Softball team which won gold at both the 2016 Women's Softball World Championship and the 2017 Pan Am Qualifier. He also worked with Team USA from 2001-08, coaching the 2004 Olympic gold medal winners in Athens and the 2008 silver medalists in Beijing. Team USA also won gold medals at the 2002 and 2006 World Championship and the 2003 and 2007 Pan Am Games.

Prior to being named head coach at Stanford, Rittman spent four seasons as an assistant coach at the University of Washington, focusing on hitting and defense. Rittman helped start the program and, within just four seasons, the Huskies had earned a No. 1 national ranking, won the 1996 Pac-10 Championship, made three NCAA Tournament appearances and notched a runner-up finish in their first trip to the Women's College World Series. Washington became the first team since Texas A&M (1983) to advance to the championship game in its first appearance at the WCWS.

Before his appointment at Washington, Rittman spent two seasons as an assistant at the University of Minnesota. During his second year, the Golden Gophers won the Big Ten Conference with a 20-4 league record. The Gophers set team and individual records in almost every offensive category. The Minnesota squad led the nation in hits and total bases en route to a No. 15 national ranking. Rittman also helped produce two Golden Gopher All-Americans.

From 1988-90, Rittman was an assistant coach at the University of Oregon. During his stay, the Ducks played in the 1989 Women's College World Series, set several team and individual offensive records and produced an All-American.

Rittman graduated from New Mexico State with a degree in journalism in 1986. He was a three-year letterwinner in baseball as an outfielder at NMSU after transferring from Yavapai Junior College in Prescott, Arizona.

Rittman and his wife, Lorie, a former softball player at the University of Oklahoma, are the parents of Justin, a UCLA graduate and former fullback for the Bruins, and Jake, a senior punter at Notre Dame.

HEAD COACH JOHN RITTMAN

Education: Bachelor's degree in journalism at New Mexico State (1986).

Playing Experience: Three-year letterman at New Mexico State (1984-86).

Coaching Experience: Assistant Coach at Oregon (1988-90) ... Assistant Coach at Minnesota (1991-92) ... Assistant Coach at Washington (1993-96) ... Head Coach at Stanford (1997-2014) ... Associate Head Coach at Kansas (2015, 2017) ... Head Coach at Clemson (2020-present).

Family: Wife, Lorie Rittman ... sons, Justin and Jake.



RITTMAN'S HEAD COACHING RECORD

Year	School	W-L	NCAA
1997	Stanford	31-27-1	
1998	Stanford	41-18	Regionals
1999	Stanford	40-25	Regionals
2000	Stanford	45-18	Regionals
2001	Stanford	54-16-1	World Series
2002	Stanford	44-20	Regionals
2003	Stanford	41-26	Regionals
2004	Stanford	49-19	World Series
2005*	Stanford	43-16	Super Regionals
2006	Stanford	42-18	Super Regionals
2007	Stanford	35-21-1	Regionals
2008	Stanford	49-15	Super Regionals
2009	Stanford	48-11	Super Regionals
2010	Stanford	37-19	Regionals
2011	Stanford	42-17	Super Regionals
2012	Stanford	40-19	Regionals
2013	Stanford	39-21	Regionals
2014	Stanford	30-25	
2020^	Clemson	19-8	N/A
2021*	Clemson	44-8	Regionals
2022	Clemson	3-1	

* - conference champion; ^ - season suspended March 12 and later canceled due to a coronavirus (COVID-19) pandemic

RITTMAN'S HEAD COACHING RECORD

School	Seasons	Years	W-L	Win %
Stanford	18	1997-2014	750-351-3	.681
Clemson	3	2020-22	66-17	.795
Totals	21	1997-2014, 2020-22	816-368-3	.689

RITTMAN VS. ACC AS CLEMSON HEAD COACH

Team	Overall	Home	Away	Neutral
Boston College	4-0	4-0	0-0	0-0
Duke	2-4	2-2	0-0	0-2
Florida State	0-0	0-0	0-0	0-0
Georgia Tech	4-0	0-0	3-0	1-0
Louisville	4-0	0-0	4-0	0-0
North Carolina	4-0	4-0	0-0	0-0
NC State	4-0	4-0	0-0	0-0
Notre Dame	0-0	0-0	0-0	0-0
Pittsburgh	2-1	2-1	0-0	0-0
Syracuse	3-1	0-0	3-1	0-0
Virginia	7-0	3-0	4-0	0-0
Virginia Tech	2-2	1-2	0-0	1-0
Totals	37-8	20-5	14-1	2-2

Note: Clemson's neutral-site games against Duke (Feb. 7, 2020) was not considered an ACC contest towards the league's standings.

2022 BROADCAST SHEET

1



RACHEL GIBSON

Fr. • RHP • 5-9 • Ringgold, Ga. • Heritage HS

	ERA	W-L	APP	CG	SHO	IP	SO
2022	-	-	-	-	-	-	-
Career	-	-	-	-	-	-	-

Season Highs:

- D1 Softball Preseason Top 75 Impact Freshmen selection
- Prior to Clemson:
 - Two time GHSA 4A State Champion (2018, 2019)
 - Two time GHSA 4A Pitcher of the Year (2018, 2019)
 - Two time Best of Preps Softball Player of the Year (2018, 2019)
 - 2019 Georgia Dugout Club 4A Player of the Year

2



BROOKE McCUBBIN

Fr. • RHP/INF • 5-10 • Locust Grove, Ga. • Locust Grove HS

	ERA	W-L	APP	CG	SHO	IP	SO
2022	0.00	1-0	3	-	0/2	7.0	6
Career	0.00	1-0	3	-	0/2	7.0	6

Season Highs: IP (3.0, 2x), SO (3), NP (46)

- Pitched 3.0 innings twice this season
- Struck out three batters against LIU
- Prior to Clemson:
 - 2020 Georgia Softball Player of the Year
 - 2019 GACA State Pitcher of the Year
 - 2019 GADC State 5A Player of the Year
 - Two time Regional Pitcher of the Year (2018, 2019)

3



SAM RUSS

+Gr. • OF • 5-8 • Charlotte, N.C. • NC State (Providence Day HS)

	AVG	AB	RUNS	HITS	RBI	BB	SB
2022	.462	13	4	6	2	1	1
Career	.462	13	4	6	2	1	1

Season Highs: R (2), RBI (2), 3B (1, 2x), SB (1)

- Leads Clemson with two triples this season
- Recorded two RBIs against LIU
- Prior to Clemson:
 - Spent four seasons at NC State
 - Second Team All-ACC (2019) and Third Team All-ACC (2021)
 - Holds NC State's all-time record for career stolen bases (103) and single season record for stolen bases (32)

4



ABY VIEIRA (VEE-AIR-UH)

Fr. • C/UTL • 5-9 • Mission Viejo, Calif. • Mission Viejo HS

	AVG	AB	RUNS	HITS	RBI	BB	SB
2022	.400	5	2	2	1	1	0
Career	.400	5	2	2	1	1	0

Season Highs: H (2), RBI (1), BB (1)

- Caught Spencer's and Thompson's combined no-hitter vs. Kent State
- Appeared in 3 games at FGCU Kickoff Classic
- Prior to Clemson:
 - First Team All-South Coast League
 - All-CIF Southern Section
 - Lettered all-four years at Mission Viejo HS

5



ANSLEY HOUSTON

So. • INF • 5-6 • Grantville, Ga. • Newnan HS

	AVG	AB	RUNS	HITS	RBI	BB	SB
2022	-	-	-	-	-	-	-
Career	.000	1	0	0	0	0	0

Season Highs:

- Made career debut at Syracuse (May 9, 2021)
- ACC Academic Honor Roll (2021)
- Prior to Clemson:
 - Set Newnan's home run (12) and RBI (42) single season records in 2019
 - Three time All-Region First Team (2016-18)

6



CARLEE SHANNON

**So. • OF • 5-7 • Chester, S.C. • York Comprehensive HS

	AVG	AB	RUNS	HITS	RBI	BB	SB
2022	.000	0	1	0	0	0	1
Career	.000	0	24	0	0	1	28

Season Highs: R (1), SB (1)

- Appeared in 4 games in 2022 as a pinch runner
- Holds the Clemson record for most consecutive stolen bases without being caught (19)
- Led the team in stolen-base percentage in 2021 (18-for-18)
- Her 18 stolen bases in 2021 were good for second on the team and tied for 10th in the ACC
- Started playing softball in high school after a career-ending gymnastics injury

7



McKENZIE CLARK

So. • OF • 5-5 • Myakka City, Fla. • Lakewood Ranch HS

	AVG	AB	RUNS	HITS	RBI	BB	SB
2022	.308	13	5	4	2	1	1
Career	.352	182	52	64	31	20	24

Season Highs: R (4), H (2, 2x), RBI (2) 2B (1), SB (1)

- Scored four runs off two hits with two RBIs at FGCU
- 2022 Preseason All-ACC selection
- NFCA All-Region Southeast selection
- First Team All-ACC and ACC All-Freshman Team
- All-ACC Academic selection
- Hit .355 in 169 at bats with 47 runs and a .431 on-base percentage in 2021
- Led the team with 23 stolen bases in 2021 and was sixth in the ACC

8



GRACE HILLER

Fr. • INF/OF • 5-9 • Macon, Ga. • Tattal Square Academy

	AVG	AB	RUNS	HITS	RBI	BB	SB
2022	-	-	-	-	-	-	-
Career	-	-	-	-	-	-	-

Season Highs:

- Prior to Clemson:
 - First Team All-7A Region
 - Led her HS in batting average, doubles and runs scored
 - Set HS single season batting average record (.515) in 2020
 - Selected for the Georgia Dugout Club Senior All-State Game

2022 BROADCAST SHEET

9



SARAH HOWELL

So. • C/UTL • 5-4 • Oxford, Ala. • Oxford HS

	AVG	AB	RUNS	HITS	RBI	BB	SB
2022	-	-	-	-	-	-	-
Career	.083	12	5	1	0	0	4

Season Highs:

- Out during 2022 season due to injury
- Appeared in 23 games in 2021
- Scored the Tigers' game-winning run in the Tigers' 5-4 win at Georgia Tech

10



EMMA WHITFIELD

**So.* • RHP • 5-9 • Toccoa, Ga. • Stephens County HS

	ERA	W-L	APP	CG	SHO	IP	SO
2022	-	-	-	-	-	-	-
Career	3.42	4-0	15	1	0/1	28.2	25

Season Highs:

- Appeared in four games in 2021
- Registered a 3.94 ERA in 5.1 innings pitched
- Two time ACC Academic Honor Roll
- Earned the program's first-ever conference win in the circle against Virginia (Feb. 28, 2020)

11



HAYLEE WHITESIDES

Fr. • RHP/INF • 5-5 • Duncan, S.C. • Byrnes HS

	ERA	W-L	APP	CG	SHO	IP	SO
2022	-	-	-	-	-	-	-
Career	-	-	-	-	-	-	-

Season Highs:

- Prior to Clemson:
- Two time South Carolina 5A State Champion (2017, 2021)
- Two time member of the Spartanburg Herald Journal All-Area Team (2018, 2019)

12



CAMMY PEREIRA (PUH-RAYR-UH)

***Gr.* • INF/OF • 5-6 • Winston-Salem, N.C. • Furman (West Forsyth HS)

	AVG	AB	RUNS	HITS	RBI	BB	SB
2022	.364	11	2	4	4	0	0
Career	.300	237	44	71	29	9	9

Season Highs: R (1, 2x), H (2), HR (1), 2B (1, 2x), RBI (3)

- Hit Clemson first home run of the 2022 season at FGCU
- Tallied three RBIs off two hits vs. Kent State
- Hit two homers against Georgia Tech (May 13, 2021) in the quarterfinals of the ACC Championship in the Tigers' first postseason win in program history
- Leader of CU Pride - helped start the organization for LGBTQ and ally student-athletes and staff

13



ABI STUART

**So.* • C/UTL • 5-9 • Snow Camp, N.C. • Southern Alamance HS

	AVG	AB	RUNS	HITS	RBI	BB	SB
2022	.000	1	1	0	0	1	0
Career	.250	104	15	26	19	8	0

Season Highs: R (1), BB (1)

- Started as DP in one game and was a pinch runner once during opening weekend
- Scored one run against Kent State and drew a walk at FGCU
- Played in 36 games, starting in 31 in 2021
- Hit .259 in 85 at bats with 10 runs and a .447 slugging percentage
- Posted an eight-game hitting streak, the third longest streak by any Tiger on the season
- Two time ACC Academic Honor Roll recipient

15



MADISON MAY

**So.* • INF/OF • 5-9 • Valdosta, Ga. • Lowndes HS

	AVG	AB	RUNS	HITS	RBI	BB	SB
2022	.333	3	1	1	1	0	0
Career	.083	12	1	1	1	1	0

Season Highs: AB (3), H (1), R (1), RBI (1)

- Started at first against LIU
- Recorded first career hit and run against LIU
- Two time ACC Academic Honor Roll recipient
- Reached base on four-straight balls in only plate appearance of the 2021 season

16



ALIA LOGOLEO (LO-GUH-LAY-OH)

**So.* • INF/OF • 5-8 • Nashville, Tenn. • Hillsboro HS

	AVG	AB	RUNS	HITS	RBI	BB	SB
2022	.273	11	3	3	5	1	0
Career	.292	168	32	49	42	16	14

Season Highs: R (2), H (2), 2B (1), HR (1), RBI (4)

- Started at either SS or 3B every game this season
- Recorded a double and homer against Kent State with four RBIs
- Finished the weekend with three hits and five RBIs at the FGCU Kickoff Classic
- Second Team All-ACC selection and ACC All-Freshman Team selection in 2021
- Hit two grand slams in 2021 (only player to record a grand slam last year)
- Hit a grand slam, a three-run homer, a two-run homer and a double at Syracuse
- All-ACC Academic selection and two-time ACC Academic Honor Roll member

17



REGAN SPENCER

So. • RHP • 5-11 • Lexington, N.C. • North Davidson HS

	ERA	W-L	APP	CG	SHO	IP	SO
2022	0.00	1-0	1	-	0/1	3.0	4
Career	1.38	7-0	15	2	1/2	45.2	24

Season Highs: IP (3.0), SO (4), NP (47)

- Threw Clemson's first combined no-hitter with Millie Thompson vs. Kent State
- Pitched 3.0 innings with four strikeouts against Kent State to earn win
- Went 6-0 in the circle in 2021 with a 1.48 ERA in 14 appearances and 42.2 innings pitched
- Earned her first career save against Syracuse (May 8, 2021)
- Pitched a complete-game shutout at Louisville (Mar. 20, 2021) and recorded a season-high eight strikeouts

2022 BROADCAST SHEET

18



BAILEY TAYLOR

*Gr. • INF • 5-7 • Winnsboro, S.C. • Troy (Richard Winn Academy)

	AVG	AB	RUNS	HITS	RBI	BB	SB
2022	.000	0	0	0	0	0	0
Career	.282	209	26	59	63	21	1

Season Highs: HPB (2)

- Started at first base in three games during 2022 opening weekend
- Recorded six putouts against Texas
- Missed 2021 season due to injury
- Recorded Clemson's first run, sac fly and hit by pitch vs. St. John's (Feb. 7, 2020) and first double vs. Duke (Feb. 7, 2020) in program history
- Recorded a grand slam against Maryland helping Clemson become just the seventh program in NCAA Division I history to record two grand slams in a single inning

19



JADEN CHEEK

So. • INF/UTL • 5-9 • Carnesville, Ga. • Franklin County HS

	AVG	AB	RUNS	HITS	RBI	BB	SB
2022	-	-	-	-	-	-	-
Career	.100	10	11	1	0	0	2

Season Highs:

- Appeared in 39 games in 2021
- Made first career start as the Tigers' designated player against Furman
- Recorded first career hit on a single to right field against Furman

21



JADEYN RUSZKOWSKI (RUSS-COW-SKI)

Fr. • INF • 5-8 • Lithia, Fla. • Newsome HS

	AVG	AB	RUNS	HITS	RBI	BB	SB
2022	-	-	-	-	-	-	-
Career	-	-	-	-	-	-	-

Season Highs:

- Prior to Clemson:
- Two time District Champion
- Member of the 9A First Team All-State as a designated player
- Had a batting average of .652 as a junior in HS

23



JOJO HYATT

**So. • C • 5-8 • Buford, Ga. • Buford HS

	AVG	AB	RUNS	HITS	RBI	BB	SB
2022	.200	5	0	1	0	0	0
Career	.248	156	15	40	21	13	0

Season Highs: H (1), PO (6)

- Appeared as starting catcher twice during opening weekend
- Recorded the first hit for Clemson against Texas
- Started 50 games at catcher in 2021
- Hit .223 with four runs, a .266 slugging percentage and .291 on-base percentage
- Hit first career home run at Virginia (Mar. 7, 2021)
- Two time ACC Academic Honor Roll recipient

24



ARIELLE ODA (OH-DUH)

**So. • INF/OF • 5-4 • Buford, Ga. • Buford HS

	AVG	AB	RUNS	HITS	RBI	BB	SB
2022	-	-	1	-	-	-	-
Career	.150	20	22	3	4	7	5

Season Highs: R (1)

- Appeared in all four games opening weekend as a pinch runner and played right field
- Appeared in 46 games, including 14 starts in 2021
- Hit .143 with 10 runs scored last season
- Two time ACC Academic Honor Roll member
- Scored one of four runs in the sixth inning in the Tigers' 5-3 comeback win at Virginia (Mar. 6, 2021)

25



MARISSA GUIMBARDA (GUHM-BAR-DUH)

*Gr. • OF/UTL • 5-6 • Suwanee, Ga. • Furman (Lambert HS)

	AVG	AB	RUNS	HITS	RBI	BB	SB
2022	.250	8	2	2	1	5	0
Career	.325	212	38	69	73	29	1

Season Highs: R (2), H (1, 2x), RBI (1), BB (2, 2x)

- Started all-four games in RF and as the cleanup hitter
- Was walked five times opening weekend
- First Team All-ACC selection in 2021
- Started in 48 games in 2021 and hit .309 with 21 runs, 13 homers, 42 RBI and a .669 slugging percentage
- Is a Weaver-James-Corrigan postgraduate scholarship award recipient
- No. 91 preseason player by Extra Innings Softball and No. 86 by Softball America

27



GRACE MATTIMORE

*Gr. • C/UTL • 5-7 • Ashburn, Va. • Army West Point (Broad Run HS)

	AVG	AB	RUNS	HITS	RBI	BB	SB
2022	-	-	-	-	-	-	-
Career	.287	157	26	45	23	39	1

Season Highs:

- Started in 40 games in 2021
- Hit .253 in 91 at bats with 10 runs
- Is a Weaver-James-Corrigan postgraduate scholarship award recipient
- ACC Academic Honor Roll recipient
- Hit .333 in 66 at bats in 2020 and led the ACC with 10 doubles during the shortened COVID season
- Became Clemson's 18th player to join the inaugural roster in 2020

28



MADDIE MOORE

Fr. • INF • 5-7 • Loomis, Calif. • Del Oro HS

	AVG	AB	RUNS	HITS	RBI	BB	SB
2022	.125	8	2	1	0	2	1
Career	.125	8	2	1	0	2	1

Season Highs: R (1, 2x), H (1), BB (1, 2x), SB (1)

- Lone freshman to start every game opening weekend
- Recorded a hit and a run at FGCU on opening day
- Prior to Clemson:
- First Team All-Conference selection (2017-18)
- 2018 Del Oro GESBY Freshman Student Athlete of the Year
- No. 21 prospect according to Extra Innings Softball Elite 100
- Named to 2019 All-Metro Softball Team

2022 BROADCAST SHEET

42



MORGAN JOHNSON

*So. • OF • 6-1 • Evans, Ga. • Evans HS

	AVG	AB	RUNS	HITS	RBI	BB	SB
2022	-	-	-	-	-	-	-
Career	.288	52	9	15	18	8	4

Season Highs:

- Out during 2022 season due to injury
- Appeared in 30 games in 2021 and hit .350 in 40 at bats with a .725 slugging percentage
- Recorded pinch hit double and scored in Clemson's first-ever NCAA Regional elimination game against Troy (May 22, 2021)
- Two time ACC Academic Honor Roll recipient
- Member of Clemson's POWER - a Women's Leadership Academy

58



KYAH KELLER

*So. • INF • 6-0 • Hollywood, Ala. • Battle Ground Academy

	AVG	AB	RUNS	HITS	RBI	BB	SB
2022	1.000	1	0	1	1	0	0
Career	.255	94	7	24	18	6	0

Season Highs: H (1), RBI (1)

- Pinch hit a RBI single against LIU to spur Clemson's eight-inning scoring run in the sixth
- Appeared in 38 games, starting 29 in 2021
- Hit .256 in 90 at bats with six runs and a .367 slugging percentage
- Recorded two homers in CU's 12-1 win against North Carolina while going 3-for-3 with a career-best four RBI
- Two time ACC Academic Honor Roll member

72



VALERIE CAGLE

*So. • RHP/UTL • 5-9 • Yorktown, Va. • Homeschooled

	AVG	AB	RUNS	HITS	RBI	BB	SO
2022	.538	13	3	7	8	0	0
Career	.401	262	72	105	89	33	5

Season Highs: H (3), R (2), RBI (6), HR (1, 2X), HBP (1)

	ERA	W-L	APP	CG	SHO	IP	SO
2022	4.00	1-1	2	0	0/1	7.0	8
Career	1.52	38-14	61	34	11/3	313.1	362

Season Highs: IP (4.0), H (5), SO (7), BB (1)

- Tallied three hits and six RBIs at FGCU - including her first homer of the season
- Hit a walk-off two-run homer against LIU on Feb. 12 in the sixth inning
- Pitched four innings against FGCU with seven strikeouts
- Preseason All-ACC selection and D1 Softball Preseason First Team All-American
- Hit .404 in 156 at bats with 43 runs, 17 homers, 45 RBI and a .821 slugging percentage
- Posted a 1.16 ERA with 267 strikeouts in 216.2 innings pitched
- Pitched two complete-game no-hitters in 2021 in 6-0 win against Boston College and 9-0 win against Winthrop
- Joined Team USA's U-18 Junior Women's National Team

77



HANNAH GOODWIN

**Fr. • INF • 5-8 • West Columbia, S.C. • White Knoll HS

	AVG	AB	RUNS	HITS	RBI	BB	SB
2022	-	-	-	-	-	-	-
Career	.366	82	15	30	16	5	1

Season Highs:

- Missed 2021 season due to injury after being tabbed a 2021 Preseason All-ACC selection
- ACC Academic Honor Roll selection
- Started 26 games at shortstop in 2020
- Led the 2020 team with a .385 average during the shortened COVID season
- Combined for nine extra-base hits, including five doubles and four homers in 2020

87



MILLIE THOMPSON (MILL-EE)

So. • LHP/INF • 5-9 • Snow Camp, N.C. • Liberty HS

	ERA	W-L	APP	CG	SHO	IP	SO
2022	0.00	0-0	2	0	0/2	5.0	4
Career	1.92	9-1	21	3	0/4	83.2	74

Season Highs: IP (3.0), H (1), SO (3)

- Threw Clemson's first combined no-hitter with Regan Spencer vs. Kent State
- Struck out three batters against LIU
- Underwent successful surgery in December to correct a left forearm compartment syndrome injury
- 2021 ACC All-Freshman Team
- Went 9-1 in the circle in 2021 through 19 appearances with a 2.05 ERA with 78.2 innings pitched

QUICK FACTS

Nickname	Tigers
Location	Clemson, S.C. 29633
Colors	Clemson Orange & Regalia
Founded	1889
Enrollment	27,341
President	Dr. James P. Clements (Maryland-Baltimore County '85)
Director of Athletics	Graham Neff (Georgia Tech '06)
Conference	Atlantic Coast Conference
Facility (Capacity)	McWhorter Stadium (1,616)
Year Opened	2020
Dimensions	LF - 205, CF - 220, RF - 205
Record Crowd	1,616
Head Coach	John Rittman (New Mexico State '86)
Record at Clemson	66-17 (3 rd season)
Overall Record	816-368-3 (21 st season)
Associate Head Coach	Kyle Jamieson (Brock '97 & Nipissing '98)
Assistant Coach	Courtney Breault (Nebraska '13, Clemson '21)
Volunteer Assistant Coach	Reese Jacobs (Georgia Southern '79)
Director of Operations	Jeannie Murphy (Oklahoma '10, Concordia '14)
Graduate Assistant	Alyssa Bilodeau (Jacksonville '21)
Athletic Trainer	Katie Rovtar (Toledo '06 & Virginia Tech '08)
Strength Coach	Ryan Metzger (Wisconsin-Oshkosh '11 & Kentucky '15)
Sport Administrator	Natalie G. Honnen (Florida '03 & '05)
First Year of Softball	2020
Season of Softball	Third

ACC STANDINGS (BASED OF PRESEASON)

SCHOOL	CONF	CPCT.	OVERALL	PCT.	STREAK
Notre Dame	0-0	0.000	5-0	1.000	W5
Syracuse	0-0	0.000	5-0	1.000	W5
Florida State	0-0	0.000	4-0	1.000	W4
Georgia Tech	0-0	0.000	4-0	1.000	W4
North Carolina	0-0	0.000	4-0	1.000	W4
Virginia Tech	0-0	0.000	4-0	1.000	W5
Duke	0-0	0.000	4-1	0.800	W1
Louisville	0-0	0.000	4-1	0.800	L1
NC State	0-0	0.000	4-1	0.800	L1
Boston College	0-0	0.000	3-1	0.750	W1
Clemson	0-0	0.000	3-1	0.750	W1
Pitt	0-0	0.000	2-3	0.400	L2
Virginia	0-0	0.000	2-3	0.400	L1

2022 TV ROSTER



1
RACHEL GIBSON
Fr. - RHP



2
BROOKE McCUBBIN
Fr. - RHP/INF



3
SAM RUSS
+Gr. - OF



4
ABY VIEIRA
Fr. - C/UTL



5
ANSLEY HOUSTON
So. - INF



6
CARLEE SHANNON
**So. - OF



7
MCKENZIE CLARK
So. - OF



8
GRACE HILLER
Fr. - INF/OF



9
SARAH HOWELL
So. - C/UTL



10
EMMA WHITFIELD
*So. - RHP



11
HAYLEE WHITESIDES
Fr. - RHP/INF



12
CAMMY PEREIRA
**Gr. - INF/OF



13
ABI STUART
*So. - C/UTL



15
MADISON MAY
*So. - OF/INF



16
ALIA LOGOLEO
*So. - OF/INF



17
REGAN SPENCER
So. - RHP



18
BAILEY TAYLOR
*Gr. - INF



19
JADEN CHEEK
So. - INF/OF



21
JADEYN RUSZKOWSKI
Fr. - INF



23
JoJo HYATT
**So. - C



24
ARIELLE ODA
**So. - OF/INF



25
MARISSA GUIMBARDA
*Gr. - UTL



27
GRACE MATTIMORE
*Gr. - C/UTL



28
MADDIE MOORE
Fr. - INF



42
MORGAN JOHNSON
*So. - OF

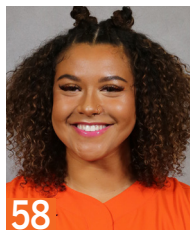

58
KYAH KELLER
*So. - INF



72
VALERIE CAGLE
*So. - RHP/UTL



77
HANNAH GOODWIN
**Fr. - INF



87
MILLIE THOMPSON
So. - LHP



HC
JOHN RITTMAN
3rd Season



AC
KYLE JAMIESON
3rd Season



AC
COURTNEY BREAUT
3rd Season



VC
REESE JACOBS
3rd Season



GA
ALYSSA BIODEAU
1st Season



DO
JEANNIE MURPHY
3rd Season

PLAYER HIGHS

#1 RACHEL GIBSON		
Career (Last)	Category	2022
	IP	
	Runs Allowed	
	Earned Runs	
	Walks Issued	
	Strikeouts	
	Hits Allowed	
	Doubles Allowed	
	Triples Allowed	
	Homers Allowed	

#2 BROOKE McCUBBIN		
Career (Last)	Category	2022
Same	IP	3.0, 2x (vs LIU 2/12)
	Runs Allowed	
	Earned Runs	
Same	Walks Issued	2 (vs Texas 2/11)
Same	Strikeouts	3 (vs LIU 2/12)
Same	Hits Allowed	2 (vs Texas 2/11)
	Doubles Allowed	
	Triples Allowed	
	Homers Allowed	

#3 SAM RUSS		
Career (Last)	Category	2022
Same	Runs	2 (at FGCU 2/10)
Same	Hits	3 (vs LIU 2/12)
Same	RBI	2 (vs LIU 2/12)
	Doubles	
Same	Triples	1, 2x (vs LIU 2/12)
	Home Runs	
Same	Walks	1 (at FGCU 2/10)
	HBP	
Same	Stolen Bases	1 (at FGCU 2/10)

#4 ABY VIEIRA		
Career (Last)	Category	2022
	Runs	1, 2x (vs LIU 2/12)
	Hits	2 (vs LIU 2/12)
	RBI	1 (vs LIU 2/12)
	Doubles	
	Triples	
	Home Runs	
	Walks	1 (vs Kent State 2/11)
	HBP	
	Stolen Bases	

#5 ANSLEY HOUSTON		
Career (Last)	Category	2022
-	Runs	
-	Hits	
-	RBI	
-	Doubles	
-	Triples	
-	Home Runs	
-	Walks	
-	HBP	
-	Stolen Bases	

#6 CARLEE SHANNON		
Career (Last)	Category	2022
1, 24x (at FGCU 2/10/22)	Runs	1 (at FGCU 2/10)
-	Hits	
-	RBI	
-	Doubles	
-	Triples	
-	Home Runs	
-	Walks	
-	HBP	
2 (Winthrop 4/13/21)	Stolen Bases	1 (at FGCU 2/10)

#7 McKENZIE CLARK		
Career (Last)	Category	2022
4 (at FGCU 2/10)	Runs	4 (at FGCU 2/10)
3, 4x (North Carolina 4/2/21)	Hits	2, 2x (vs Kent State 2/11)
3, 2x (North Carolina 4/3/21)	RBI	2 (at FGCU 2/10)
2, 2x (Duke 3/27/21)	Doubles	1 (at FGCU 2/10)
1, 6x (Winthrop 4/13/21)	Triples	
1, 9x (at Syracuse 5/7/21)	Home Runs	
2, 2x (at South Carolina 4/21/21)	Walks	1 (at FGCU 2/10)
1, 5x (at Syracuse 5/8/21)	HBP	
3 (Elon 2/27/21)	Stolen Bases	1 (vs Kent State 2/11)

#8 GRACE HILLER		
Career (Last)	Category	2022
	Runs	
	Hits	
	RBI	
	Doubles	
	Triples	
	Home Runs	
	Walks	
	HBP	
	Stolen Bases	

#9 SARAH HOWELL		
Career (Last)	Category	2022
1, 5x (North Carolina 4/3/21)	Runs	
1 (at North Florida 2/12/21)	Hits	
-	RBI	
-	Doubles	
-	Triples	
-	Home Runs	
-	Walks	
-	HBP	
2 (at Virginia 3/7/21)	Stolen Bases	

#10 EMMA WHITFIELD		
Career (Last)	Category	2022
5.0 (Charlotte 3/4/20)	IP	
3 (vs St. John's 2/9/20)	Runs Allowed	
3 (vs St. John's 2/9/20)	Earned Runs	
3 (Pittsburgh 3/7/20)	Walks Issued	
3, 4x (Furman 3/13/21)	Strikeouts	
5 (Charlotte 3/4/20)	Hits Allowed	
2 (Maryland 2/15/20)	Doubles Allowed	
-	Triples Allowed	
1, 5x (Winthrop 4/13/21)	Homers Allowed	

#11 HAYLEE WHITESIDES		
Career (Last)	Category	2022
	IP	
	Runs Allowed	
	Earned Runs	
	Walks Issued	
	Strikeouts	
	Hits Allowed	
	Doubles Allowed	
	Triples Allowed	
	Homers Allowed	

#12 CAMMY PEREIRA		
Career (Last)	Category	2022
3 (Maryland 2/15/20)	Runs	1, 2x (vs LIU 2/12)
3, 6x (at Syracuse 5/8/21)	Hits	2 (vs Kent State 2/11)
3, 2x (vs Kent State 2/11/22)	RBI	3 (vs Kent State 2/11)
1, 9x (vs Kent State 2/11/22)	Doubles	1, 2x (vs Kent State 2/11)
1, 2x (North Carolina 4/2/21)	Triples	
2 (vs Georgia Tech 5/13/21)	Home Runs	1 (at FGCU 2/10)
2 (Boston College 4/17/21)	Walks	
2 (Virginia 2/28/20)	HBP	1 (vs LIU 2/12)
1, 9x (vs Troy 5/21/21)	Stolen Bases	

#13 ABI STUART		
Career (Last)	Category	2022
3 (vs St. John's 2/9/20)	Runs	1 (vs Kent State 2/11)
2, 6x (Boston College 4/16/21)	Hits	
3, 3x (Winthrop 4/13/21)	RBI	
2 (Furman 3/12/21)	Doubles	
-	Triples	
1, 5x (North Carolina 4/2/21)	Home Runs	
2 (Western Carolina 2/12/20)	Walks	1 (at FGCU 2/10)
1, 2x (Boston College 4/17/21)	HBP	
-	Stolen Bases	

#15 MADSION MAY		
Career (Last)	Category	2022
Same	Runs	1 (vs LIU 2/12)
Same	Hits	1 (vs LIU 2/12)
Same	RBI	1 (vs LIU 2/12)
-	Doubles	
-	Triples	
-	Home Runs	
1 (at Syracuse 5/9/21)	Walks	
-	HBP	
-	Stolen Bases	

PLAYER HIGHS

#16 ALIA LOGOLEO

CAREER (LAST)	CATEGORY	2022
4 (at Syracuse 5/9/21)	Runs	2 (vs Kent State 2/11)
4 (at Syracuse 5/9/21)	Hits	2 (vs Kent State 2/11)
10 (at Syracuse 5/9/21)	RBI	4 (vs Kent State 2/11)
2 (North Carolina 4/1/21)	Doubles	1 (vs Kent State 2/11)
1, 2x (Morgan State 2/23/20)	Triples	
3 (at Syracuse 5/9/21)	Home Runs	1 (vs Kent State 2/11)
2 (Virginia 2/29/20)	Walks	1 (vs LIU 2/12)
1, 5x (at Alabama 5/23/21)	HBP	
2 (vs Virginia Tech 5/14/21)	Stolen Bases	

#17 REGAN SPENCER

CAREER (LAST)	CATEGORY	2022
7.0 (at Louisville 3/20/21)	IP	3.0 (vs Kent State 2/11)
3 (Boston College 4/17/21)	Runs Allowed	
3 (Boston College 4/17/21)	Earned Runs	
3, 2x (vs Troy 5/22/21)	Walks Issued	2 (vs Kent State 2/11)
8 (at Louisville 3/20/21)	Strikeouts	4 (vs Kent State 2/11)
7 (at Georgia Tech 2/21/21)	Hits Allowed	
2 (Boston College 4/17/21)	Doubles Allowed	
-	Triples Allowed	
1, 3x (at Louisville 3/20/21)	Homers Allowed	

#18 BAILEY TAYLOR

CAREER (LAST)	CATEGORY	2022
3, 2x (Virginia 3/1/20)	Runs	
2, 4x (Pittsburgh 3/6/20)	Hits	
4 (Maryland 2/15/20)	RBI	
1, 2x (Virginia 2/28/20)	Doubles	
-	Triples	
1, 2x (Pittsburgh 3/6/20)	Home Runs	
2 (Maryland 2/15/20)	Walks	
Same	HBP	2 (vs Kent State 2/11)
-	Stolen Bases	

#19 JADEN CHEEK

CAREER (LAST)	CATEGORY	2022
1 (North Carolina 4/3/21)	Runs	
1 (Furman 3/23/21)	Hits	
-	RBI	
-	Doubles	
-	Triples	
-	Home Runs	
-	Walks	
-	HBP	
1, 2x (NC State 4/23/21)	Stolen Bases	

#21 JADEYN RUSZKOWSKI

CAREER (LAST)	CATEGORY	2022
	Runs	
	Hits	
	RBI	
	Doubles	
	Triples	
	Home Runs	
	Walks	
	HBP	
	Stolen Bases	

#23 JoJo HYATT

CAREER (LAST)	CATEGORY	2022
3 (Maryland 2/15/20)	Runs	
3 (at Syracuse 5/9/21)	Hits	1 (vs Texas 2/11)
2, 5x (at Georgia Tech 2/20/21)	RBI	
1, 3x (at Syracuse 5/8/21)	Doubles	
1 (Western Carolina 2/12/20)	Triples	
1 (at Virginia 3/7/21)	Home Runs	
2, 2x (Boston College 4/17/21)	Walks	
1, 3x (Furman 3/12/21)	HBP	
-	Stolen Bases	

#24 ARIELLE ODA

CAREER (LAST)	CATEGORY	2022
2, 2x (Charlotte 3/4/20)	Runs	1 (vs Kent State 2/11)
1, 3x (at Georgia Tech 2/21/21)	Hits	
2 (Charlotte 3/4/20)	RBI	
-	Doubles	
1 (Charlotte 3/4/20)	Triples	
-	Home Runs	
1, 7x (Charlotte 3/4/20)	Walks	
1, 2x (at Syracuse 5/9/21)	HBP	
1 (Michigan State 2/16/20)	Stolen Bases	

#25 MARISSA GUIMBARDA

CAREER (LAST)	CATEGORY	2022
2, 7x (vs Kent State 2/11/22)	Runs	2 (vs Kent State 2/11)
3, 3x (Furman 3/12/21)	Hits	1, 2x (Texas 2/11)
5 (Charlotte 3/4/20)	RBI	1 (at FGCU 2/10)
2 (NC State 4/23/21)	Doubles	
1 (Morgan State 2/23/20)	Triples	
2 (vs Troy 2/21/20)	Home Runs	
3 (Virginia 2/28/20)	Walks	2, 2x (vs Kent State 2/11)
3 (at Georgia Tech 2/21/21)	HBP	
1 (at UNCG 2/18/20)	Stolen Bases	

#27 GRACE MATTIMORE

CAREER (LAST)	CATEGORY	2022
2, 4x (North Carolina 4/2/21)	Runs	
2, 9x (North Carolina 4/2/21)	Hits	
4 (vs St. John's 2/9/20)	RBI	
2 (Charlotte 3/4/20)	Doubles	
-	Triples	
1 (North Carolina 4/2/21)	Home Runs	
3, 2x (at Syracuse 5/8/21)	Walks	
2 (vs Illinois State 2/12/21)	HBP	
1 (vs Illinois State 2/12/21)	Stolen Bases	

#28 MADDIE MOORE

CAREER (LAST)	CATEGORY	2022
Same	Runs	1, 2x (vs LIU 2/12)
Same	Hits	1 (at FGCU 2/10)
	RBI	
	Doubles	
	Triples	
	Home Runs	
Same	Walks	1, 2x (vs Texas 2/11)
	HBP	
Same	Stolen Bases	1 (at FGCU 2/10)

#58 KYAH KELLER

CAREER (LAST)	CATEGORY	2022
3 (North Carolina 4/2/21)	Runs	
3 (North Carolina 4/2/21)	Hits	1 (vs LIU 2/12)
4 (North Carolina 4/2/21)	RBI	1 (vs LIU 2/12)
1, 2x (at Syracuse 5/9/21)	Doubles	
1 (NC State 4/23/21)	Triples	
2 (North Carolina 4/2/21)	Home Runs	
1, 6x (vs Troy 5/22/21)	Walks	
1, 2x (NC State 4/25/21)	HBP	
-	Stolen Bases	

#72 VALERIE CAGLE

CAREER (LAST)	CATEGORY	2022
3, 3x (vs Troy 5/21/21)	Runs	2 (vs LIU 2/12)
4, 2x (Virginia 2/28/20)	Hits	3 (at FGCU 2/10)
8 (Maryland 2/15/20)	RBI	6 (at FGCU 2/10)
2 (Furman 3/13/21)	Doubles	1 (at FGCU 2/10)
1 (Duke 3/28/21)	Triples	
2, 6x (vs Troy 5/21/21)	Home Runs	1, 2x (vs LIU 2/12)
3 (Duke 3/28/21)	Walks	
-	HBP	1 (vs Kent State 2/11)
1, 5x (Winthrop 4/13/21)	Stolen Bases	
11.0 (at Louisville 3/19/21)	IP	4.0 (at FGCU 2/10)
10 (vs Duke 2/7/20)	Runs Allowed	4 (vs Texas 2/11)
10 (vs Duke 2/7/20)	Earned Runs	4 (vs Texas 2/11)
6 (vs Georgia Tech 5/13/21)	Walks Issued	1 (vs Texas 2/11)
14, 3x (vs Georgia Tech 5/13/21)	Strikeouts	7 (at FGCU 2/10)
10 (vs Duke 2/7/20)	Hits Allowed	5 (at FGCU 2/10)
3 (Virginia 2/28/20)	Doubles Allowed	
1, 2x (Duke 3/27/21)	Triples Allowed	
2 (at Syracuse 5/7/21)	Homers Allowed	

#77 HANNAH GOODWIN

CAREER (LAST)	CATEGORY	2022
2, 3x (Pittsburgh 3/6/20)	Runs	
3, 2x (vs Stetson 2/22/20)	Hits	
4 (vs St. John's 2/7/20)	RBI	
1, 5x (Pittsburgh 3/6/20)	Doubles	
-	Triples	
1, 4x (Pres. College 3/10/20)	Home Runs	
2 (Michigan State 2/16/20)	Walks	
1, 4x (Georgia 2/26/20)	HBP	
1 (at UNCG 2/18/20)	Stolen Bases	

#87 MILLIE THOMPSON

CAREER (LAST)	CATEGORY	2022
7.0, 2x (North Carolina 4/2/21)	IP	3.0 (vs LIU 2/12)
3, 4x (NC State 4/23/21)	Runs Allowed	
3, 2x (NC State 4/23/21)	Earned Runs	
3, 3x (vs. Troy 5/22/21)	Walks Issued	
10 (North Carolina 4/2/21)	Strikeouts	3 (vs LIU 2/12)
8, 3x (NC State 4/23/21)	Hits Allowed	1 (vs LIU 2/12)
2, 4x (Boston College 4/17/21)	Doubles Allowed	
-	Triples Allowed	
1, 5x (NC State 4/23/21)	Homers Allowed	