



# 2021-22 PITT WOMEN'S BASKETBALL GAME NOTES

Women's Basketball Contact: Louie Spina | (716) 429-5464 | lspina@athletics.pitt.edu

GAME NOTES



## THE MATCHUP

### PITT PANTHERS

10-9 | 1-7 ACC

Head Coach: Lance White  
Record at Pitt: 31-69 (.310) / 4th year  
Career Record: 31-69 (.310) / 4th year  
Against Clemson: 2-2

AT

### CLEMSON

7-12 | 1-7 ACC

Head Coach: Amanda Butler  
Record at Clemson: 47-61 (.435) / 4th year  
Career Record: 277-220 (.557) / 16th year  
Against Pitt: 3-3

GAME 20 | PITT at Clemson - Jan. 27, 2022 | 7:00 PM ET | Clemson, SC | Littlejohn Coliseum

## BREAKING DOWN THE MATCHUP



PITTSBURGHPANTHERS.COM

PITT	CATEGORY	CLEMSON
63.7	Scoring Offense	63.9
64.9	Scoring Defense	67.7
38.0%	FG %	39.4%
36.4%	FG % Defense	41.3%
30.3%	3PT FG %	27.4%
31.5%	3PT FG % Defense	33.2%
44.1	Rebounds/Game	37.8
18.4	Turnovers/Game	17.9
7.4	Steals/Game	9.9



CLEMSONTIGERS.COM

## FRONT PAGE NEWS

### THE SERIES

- This meeting marks the 17th between the two teams with both teams winning eight games.
- The Panthers have won two straight in the series, downing the Tigers both times last season.
- The Tigers lead the series 4-3 in games played in Clemson. Pitt has won three of the last four games in Clemson.

### A WIN WOULD...

- Be the Panthers' ninth all-time against Clemson.
- Give Pitt three straight wins over the Tigers.
- Be Pitt's 11th win of the season, most since winning 11 games in 2018-19.

### STORYLINES

- The Panthers have continued to put an emphasis on rebounding the basketball and it has paid off in a major way. Pitt currently ranks 11th in the NCAA in rebounds per game (44.1) and 7th in total rebounds (838). The Panthers have recorded at least 35 rebounds in 19 straight games to start the season, a new program record.
- Pitt has been able to get to the free throw line at a high rate as they rank 4th in the NCAA in free throw attempts (398) while ranking 31st in free throws made (252). Junior **Amber Brown** leads the ACC and ranks 30th in the NCAA in free throw attempts (100).

### THE OPENING TIP

- The Panthers hit the road for Clemson Thursday night for a game on the ACC Network at 7:00 pm.
- Junior center **Rita Igbokwe** has continued to mature into one of the most feared presences down low in the ACC. Last time out, Igbokwe recorded five blocks against Notre Dame which marked her third game this season with at least five blocked shots. She is currently riding a 12-game block streak, the longest in the ACC.
- Last week, junior **Dayshanette Harris** became the quickest player in program history (60 games) to record at least 700 points, 250 rebounds and 175 assists.

## PROBABLE STARTERS



#1  
Dayshanette Harris  
5-7 • JR • G



#20  
Jayla Everett  
5-10 • SR • G



#21  
Maliyah Johnson  
6-0 • FR • G/F



#5  
Amber Brown  
6-0 • JR • F



#23  
Rita Igbokwe  
6-4 • JR • C

PPG	10.3
RPG	3.3
APG	2.9
FT%	73.0%

PPG	14.0
RPG	2.5
APG	1.7
3FG%	31.1%

PPG	2.6
RPG	2.2
APG	0.4
FG%	35.1%

PPG	8.4
RPG	5.8
APG	1.8
FG%	44.0%

PPG	6.0
RPG	6.8
BPG	1.9
FG%	44.5%

## 2021-22 SCHEDULE

OVERALL: 10-9 | ACC: 1-7  
Home: 7-4 | Away: 2-3 | Neutral: 1-2

Date	Opponent	Time/Result
N10	RADFORD	W, 82-63
N12	LAYFAYETTE	W, 72-63
N17	LIU	W, 92-41
N20	at Duquesne	W, 69-64
N25	vs. #23 Texas A&M \$	L, 57-46
N26	vs. Northwestern \$	W, 72-60
N27	vs. South Dakota \$	L, 72-61 (OT)
D1	RUTGERS %	W, 58-50
D4	at Ball State	W, 64-54
D7	COPPIN STATE	W, 67-51
D10	#2 NC STATE*	L, 89-54
D19	at #21 Notre Dame*	L, 85-59
D22	HOLY CROSS	W, 67-56
D30	GEORGIA TECH*	POSTPONED
J2	at Boston College*	Postponed
J6	at #3 Louisville*	L, 81-39
J11	#15 GEORGIA TECH*	L, 63-52
J13	BOSTON COLLEGE*	L, 75-64
J16	WAKE FOREST*	W, 65-57
J20	at Virginia Tech*	L, 75-65
J23	#19 NOTRE DAME*	L, 77-63
J27	at Clemson*	7:00 PM
J30	at Syracuse*	12:00 pm
F3	DUKE*	6:00 PM
F10	at North Carolina*	6:00 PM
F13	SYRACUSE*	2:00 PM
F15	at Boston College*	7:00 pm
F17	at Miami*	6:00 PM
F20	at Virginia*	4:00 PM
F24	LOUISVILLE*	6:00 PM
F27	FLORIDA STATE*	2:00 PM

All Times Eastern | \* - ACC Game

ALL CAPS Games Played at Petersen Events Center in Pittsburgh, PA

\$ - Paradise Jam

% - Big Ten/ACC Challenge

## BROADCAST INFO



### Pitt Sports Network

Channel: WJAS (1320 AM / 99.1 FM)  
Talent: Josh Rowntree, Play-by-Play  
Stream: PittsburghPanthers.com



Stream: ACC Network Extra  
Talent: Peter Yanity (Play-by-Play)  
Jim Davis (Analyst)

## QUICK FACTS

### THE BASICS

Location	Pittsburgh, Pa.
Founded	1787
Conference	Atlantic Coast (ACC)
Enrollment	34,580
Colors	Blue (PMS 289) & Gold (PMS 4515)
Nickname	Panthers
Mascot	Roc
Chancellor	Patrick Gallagher
Director of Athletics	Heather Lyke
Sport Administrator	Chris Hoppe
Home Arena (Cap.)	Petersen Events Center (12,508)

### COURT FACTS

#### PETERSEN EVENTS CENTER

Year Built	2002
Capacity	12,508
Record at The Pete	155-139 (.527), 19th season
Largest Crowd This Season	2,201 vs. #19 Notre Dame

### TEAM HISTORY

First Season of Basketball	1974-75
All-Time Overall Record	647-722 (48 seasons)
All-Time ACC Record	29 - 109 (9 seasons)
All-Time NCAA Tournament Record	6-4
All-Time ACC Tournament Record	2-8
NCAA Appearances/Last	4 / 2015
WNIT Appearances/Last	5 / 2010

### COACHING STAFF

Head Coach	Lance White (Texas Tech '96)
Career Record/Year	31- 69 (4th Season)
Record at Pitt/Year	31 -69 (4th Season)
Assoc. Head Coach	Terri Mitchell (4th season)
Assistant Coach	Josh Petersen (4th season)
Assistant Coach	Brianna Kiesel (1st season)
Dir. of Operations	Ali Hoesly (4th season)
Director of Video	Bryce Agler (1st season)
Dir. of Creative Content	Maurice Victor II (1st season)
Dir. of Recruiting Ops	Kaila Ealey (1st season)
Athletic Trainer	Brittany Buchheit (3rd season)
Equipment Manager	Alec Kopatich (2nd season)
Academic Coordinator	Tilly Sheets

### MEDIA RELATIONS

Director of Media Relations	Louie Spina
Email	lspina@athletics.pitt.edu
Office Phone	(412) 648-7774
Cell Phone	(716) 429-5464
Media Relations Fax	(412) 648-8248
Press Row Phone	(412) 648-2318
Mailing Address	P.O. Box 7436, Pittsburgh, PA 15213-0436
Overnight Address	3719 Terrace St., Pittsburgh, PA 15261

### MEDIA RELATIONS

Outlets interested in obtaining credentials to cover Pitt women's basketball home games should email Louie Spina at the following email address: lspina@athletics.pitt.edu.



### PITT ROSTER

NO.	NAME	HT.	POS.	YR.	HOMETOWN / HIGH SCHOOL (LAST SCHOOL)
0	Sandrine Clesca	5-9	G	So.	Laval, Quebec, Canada / Winston-Salem Christian School
1	Dayshyanette Harris	5-7	G	Jr.	Youngstown, OH / Ursuline
2	Liatu King	6-0	G	So.	Washington, DC / Bishop McNamara
3	Taisha Exanor	6-0	G	So.	Chateaugay, Quebec, Canada / Dawson College
4	Emy Hayford	5-8	G	Jr.	Maastricht, Netherlands / Calandlyceum
5	Amber Brown	6-0	G	Jr.	Monroe, LA / Little Rock Christian Academy
10	Ismeni Prapa	5-7	G	Sr.	Athens, Greece / American Community School of Athens
13	Tracey Hueston	6-2	F	So.	Roanoke, VA / Northside
14	Cynthia Ezeja	6-3	F	R-So.	Athens, Greece / 20th High School of Athens
15	Mary Dunn	6-3	F	Gr.	Washington, PA / Trinity (Youngstown State)
20	Jayla Everett	5-10	G	Sr.	St. Louis, MO / Kirkwood (New Mexico)
21	Maliyah Johnson	6-0	F	Fr.	Columbus, OH / Africentric Early College
23	Rita Igboke	6-4	F	Jr.	Jonesboro, GA / Mundy's Mill
31	Destiny Strother	5-9	G	Jr.	Flint, MI / Carman-Ainsworth (Marquette)

### PITT STAFF

**Head Coach:** Lance White (4th Season)  
**Associate Head Coach:** Terri Mitchell (4th Season)  
**Assistant Coach:** Josh Petersen (4th Season)  
**Assistant Coach:** Brianna Kiesel (1st Season)  
**Athletic Trainer:** Brittany Buchheit (3rd Season)  
**Director of Basketball Ops:** Ali Hoesly (4th Season)  
**Director of Recruiting Ops:** Kaila Ealey (1st Season)  
**Director of Video & Player Performance:** Bryce Agler (1st season)  
**Director of Creative Content:** Maurice Victor II (1st Season)

### PRONUNCIATION GUIDE

Taisha Exanor	Tie - E - Shuh
Cynthia Ezeja	Eh - zay - zuh
Emy Hayford	Amy
Tracey Hueston	Houston
Rita Igboke	Ig-Bok-Way
Liatu King	Lee - uh - two
Maliyah Johnson	Mah - lee - uh
Ismeni Prapa	Is-Me-Knee Prop-Ah
Destiny Strother	STRUH - ther

### COACHING STAFF



**Lance White**  
Head Coach



**Terri Mitchell**  
Associate HC

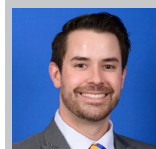

**Josh Petersen**  
Assistant Coach

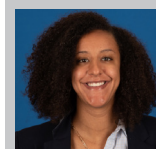

**Brianna Kiesel**  
Assistant Coach

### SOCIAL



@Pitt\_WBB



@pitt\_wbb



Pitt Women's Basketball

**2021-22 BROADCAST MEDIA CHEAT SHEET**

**0**
**SANDRINE CLESCA**

	GP/GS	PPG	RPG	APG	FG%	3FG%	FT%
21-22	17-0	2.7	1.2	1.7	.375	.222	.933
Career	28-3	2.9	1.2	1.4	.387	.353	.842

\* Last game starters noted with gold numbers

**So. • G • 5-9 • Laval, Quebec, Canada / Winston-Salem Christian School**

- True point guard with great vision of the court.
- Has improved her shooting touch from behind the arc.
- Plays controlled and makes all the right decisions on the court.

**1**
**DAYSHANETTE HARRIS**

	GP/GS	PPG	RPG	APG	FG%	3FG%	FT%
21-22	16-8	10.3	3.3	2.9	.364	.304	.730
Career	61-47	12.0	4.1	3.2	.358	.248	.699

**Jr. • G • 5-7 • Youngstown, OH / Ursuline**

- Explosive guard who can get to the bucket in a variety of ways.
- Has an outstanding pull-up game that is hard to defend.
- Pesky on the defensive end of the court and baits players into turnovers.

**2**
**LIATU KING**

	GP/GS	PPG	RPG	APG	FG%	3FG%	FT%
21-22	17-10	5.8	7.1	0.9	.424	.000	.578
Career	36-10	5.4	5.8	0.7	.443	.000	.582

**So. • G/F • 6-0 • Washington, DC / Bishop McNamara**

- Athletic and tough wing player who loves to rebound the ball.
- Goes after every ball on the glass and has great touch to finish in tight.
- Strong mid-range jumper and strong attacking off the dribble.

**3**
**TAISHA EXANOR**

	GP/GS	PPG	RPG	SPG	FG%	3FG%	FT%
21-22	19-3	3.9	3.3	0.8	.414	.250	.688
Career	35-3	3.2	2.5	0.7	.368	.241	.667

**So. • G • 6-0 • Chateaugay, Quebec, Canada / Dawson College**

- Super long and athletic wing player with an improving offensive game.
- Length causes issues on the defensive end of the court.
- Has range out to the three-point line and can get to the bucket when she needs.

**4**
**EMY HAYFORD**

	GP/GS	PPG	RPG	APG	FG%	3FG%	FT%
21-22	18-14	4.9	1.7	2.1	.368	.294	.667
Career	68-28	4.4	2.6	1.6	.303	.197	.674

**Jr. • G • 5-8 • Maastricht, Netherlands / Calandlyceum**

- Handling the ball more this season and has shown great court vision.
- Her strength is taking the ball out in transition and getting to the bucket.
- Great basketball IQ and has range out to the three-point line.

**5**
**AMBER BROWN**

	GP/GS	PPG	RPG	APG	FG%	3FG%	FT%
21-22	19-19	8.4	5.8	1.8	.440	.000	.630
Career	69-69	8.4	6.7	1.6	.429	.000	.614

**Jr. • F • 6-0 • Monroe, LA / Little Rock Christian Academy**

- Tenacious on the glass for being 6-foot tall. Has a knack for finding and battling for the ball on misses.
- Glue player that does a little of everything to help her team win.
- Improving game off the dribble towards the hoop. Strong in the paint.

**10**
**ISMINI PRAPA**

	GP/GS	PPG	RPG	APG	FG%	3FG%	FT%
21-22	0-0	0.0	0.0	0.0	.000	.000	.000
Career	48-0	1.7	0.8	0.4	.317	.321	.500

**Sr. • G • 5-7 • Athens, Greece / American Community School of Athens**

- Will miss the beginning of the season due to a knee injury.
- Has great range and a smooth stroke from behind the arc.
- Smart player who has improved ball handling and defense heading into this year.

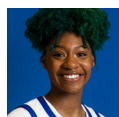
**13**
**TRACEY HUESTON**

	GP/GS	PPG	RPG	BPG	FG%	3FG%	FT%
21-22	15-0	1.6	1.4	0.3	.423	.000	.500
Career	31-0	1.7	1.4	0.3	.393	.000	.714

**So. • F • 6-2 • Roanoke, VA / Northside**

- Athletic forward with a very high basketball IQ.
- High motor player with toughness to rebound the ball down low.
- Has an improving shooting touch out to the three-point line.

**14**
**CYNTHIA EZEJA**

	GP/GS	PPG	RPG	BPG	FG%	3FG%	FT%
21-22	8-0	2.3	4.6	1.1	.471	.000	.250
Career	25-4	2.7	5.5	1.1	.484	.000	.200

**R-So. • F • 6-3 • Athens, Greece / 20th High School of Athens**

- Physically gifted power forward who loves to rebound the basketball.
- Great on the defensive end of the court and cleans the glass.
- Improving scoring touch down low but great with put-backs on the offensive glass.

**15**
**MARY DUNN**

	GP/GS	PPG	RPG	BPG	FG%	3FG%	FT%
21-22	18-3	3.4	3.2	0.3	.347	.267	.615
Career	132-68	10.3	4.5	0.7	.519	.270	.666

**Gr. • F • 6-3 • Washington, PA / YSU / Trinity**

- Experienced forward with strong leadership qualities.
- Great low post presence especially with back to the basket.
- Has great range with her jumper out to the three-point line.

**20**
**JAYLA EVERETT**

	GP/GS	PPG	RPG	APG	FG%	3FG%	FT%
21-22	15-13	14.0	2.5	1.7	.351	.311	.692
Career	84-80	13.5	2.9	3.1	.351	.328	.748

**Sr. • G • 5-10 • St. Louis, MO / New Mexico / Kirkwood**

- Explosive guard with an uncanny ability to score at all three levels.
- Super high basketball IQ with amazing court vision and leadership qualities.
- Great three-point shooter with range beyond the three-point line.
- Long defender with an ability to block shots and get in passing lanes.

**21**
**MALIYAH JOHNSON**

	GP/GS	PPG	RPG	APG	FG%	3FG%	FT%
21-22	17-3	2.6	2.2	0.4	.333	.263	.556
Career	17-3	2.6	2.2	0.4	.333	.263	.556

**Fr. • G/F • 6-0 • Columbus, OH / Africentric Early College**

- Long and athletic wing player who is just scratching the surface offensively.
- Improving range with her jumper out to the three-point line.
- Uses her athleticism on the defensive end to jump into passing lanes.
- Great rebounder for being 6-foot tall. Has a knack for finding 50-50 balls.

**23**
**RITA IGBOKWE**

	GP/GS	PPG	RPG	BPG	FG%	3FG%	FT%
21-22	19-16	6.0	6.8	1.9	.445	.000	.457
Career	69-39	5.1	6.6	1.8	.467	.000	.495

**Jr. • C • 6-4 • Jonesboro, GA / Mundy's Mill**

- Athletically gifted center who is has the potential to be a star for Pitt.
- Great rebounder who attacks the glass hard on every possession.
- Great shot blocker who forces opponents to adjust shots down low.
- Improving offensive game with her back to the basket.

**31**
**DESTINY STROTHER**

	GP/GS	PPG	RPG	SPG	FG%	3FG%	FT%
21-22	19-6	5.6	2.3	0.5	.316	.341	.833
Career	55-6	4.3	1.5	0.4	.331	.325	.643

**Jr. • G • 5-9 • Flint, MI / Marquette / Carman-Ainsworth**

- True shooting guard who can stroke it from anywhere on the court.
- Smooth lefty who can light it up from deep when she gets hot.
- Improving game off the dribble and on the defensive end of the court.



## BY THE NUMBERS

**398**

Pitt currently ranks 4th in the NCAA in free throw attempts on the year with 398 (20.9/game). The Panthers have also made 252 free throws which ranks 28th in the NCAA.

**60**

**Dayshanette Harris** became the fastest Panther in program history to post career totals of at least 700 points, 250 rebounds and 175 assists. She did it in her 60th career game at Virginia Tech.

**5+**

Junior **Rita Igbokwe** notched her third game this season with five blocked shots. She is one of two players in the ACC (Kitley) to have at least three games this season with at least five blocked shots.

## TEAM NOTES

### LAST TIME OUT - VS. #19 NOTRE DAME

- » The Panthers were within four early in the fourth quarter Sunday against #19 Notre Dame but they closed the game going just 1-for-12 from the floor as the Irish earned the 77-63 victory.
- » **Jayla Everett** led the Panthers with 15 points, five rebounds, four assists, three steals and a block while **Destiny Strother** netted 14 points off the bench in the loss.
- » **Dayshanette Harris** scored in double figures (12) for the fifth straight game while adding five assists. **Rita Igbokwe** grabbed a team-high 13 rebounds while adding eight points and five blocks.
- » As a team, Pitt was outshot 45% to 34.7% while the Irish also won the battle of the boards, 43-38.

### REBOUNDING PROWESS

- » One of the biggest points of emphasis for head coach Lance White since taking over the Panthers program prior to the 2018-19 season was rebounding. Pitt has taken that to heart through the first four years under White's guidance.
- » The Panthers rank 2nd in the ACC and 11th in the NCAA in rebounds per game (44.1) so far this season.
- » Pitt also ranks 7th in the NCAA in total rebounds with 838, the most through 19 games for Pitt since 1976-77. Pitt ranks 19th in offensive rebounds per game (15.4) and 28th in the NCAA in defensive rebounds per game (29.1).
- » They lead the ACC in offensive rebounds per game (15.4) while posting nine games with 17+ offensive boards. **Rita Igbokwe** ranks 5th in the ACC in offensive rebounds per game in ACC games (3.0 orpg).
- » The Panthers have grabbed at least 35 rebounds in all 19 games, marking the first time in program history they opened the season with 19 straight games with at least 35 boards.
- » **Liatu King** leads the team and ranks 8th in the ACC in rebounds per game (7.1 rpg). King ranks 6th in the ACC in offensive rebounds per game (2.9 orpg) as she ranks 2nd on the team with 50 offensive boards.
- » Pitt has grabbed at least 50 rebounds in four games already this season, their most in a season since 2009-10 when they did it five times.

### 50+ REBOUNDS IN A GAME (LAST 20 YEARS)

Year	50+ Rebounds	Total Games
2008-09	7	33
2004-05	7	28
2007-08	5	35
<b>2021-22</b>	<b>4</b>	<b>19</b>
2005-06	4	33

### REBOUNDING UNDER COACH WHITE

- » Entering Thursday's game, Pitt has upped their rebounds per game average from 33.1 in 2017-18 (before White arrived) to 44.1 this season (+11.0 rpg), the biggest jump in the nation over the span (from 2018-19 to present).
- » Pitt was ranked 325th in the NCAA in rebounds per game prior to White's arrival in 2017-18 and is currently ranked 11th in the NCAA in rebounds per game this season, a 314 spot improvement and biggest in the country.
- » The biggest area of development from last season to this season on the glass has been on the defensive end of the court. Pitt is averaging 29.1 defensive rebounds per game this season, +3.5 defensive rebounds per game from a season ago.

### REBOUNDS PER GAME (from 2018-Pres.)

Team	RPG +	NCAA Rank (Jump)
<b>PITT</b>	<b>11.3</b>	<b>325 to 11 (+314)</b>
Georgia So.	10.7	271 to 6 (+265)

### DEFENSE STEPPING UP

- » So far this season, Pitt is holding opponents to just 36.4% from the floor.
- » Pitt ranks sixth in the ACC and 44th in the NCAA in field goal percentage defense this season.
- » The Panthers have held all 19 opponents this season to 45% or less shooting from the floor. It marks the first time in program history they have opened the season with 19 straight games holding opponents to 45% or less shooting.
- » Pitt is one of four Power 5 teams this season that have held all 19 opponents to 45% or less shooting this season. The others are Tennessee (#1 FG% def.), Georgia Tech (#2 FG% def) and South Carolina (#4 FG% def).
- » The Panthers have held four opponents to 30% or less shooting from the floor this season. It marks the most such games since 2017-18 when Pitt held four opponents to less than 30% from the floor in 30 games played.
- » Pitt has held 12 of 19 opponents to less than 40% from the floor, the most through 19 games since 2017-18 (14 of 19 opponents).



## SPECIALITY STATS

Opponent	In Paint	Off TO's	2nd Chance	Fast Break	Bench
Radford	54	17	13	27	27
Lafayette	46	20	14	13	18
LIU	42	36	22	32	44
at Duquesne	26	19	14	18	22
#23 Texas A&M	22	8	13	2	20
Northwestern	28	11	20	11	24
South Dakota	28	16	11	12	40
Rutgers	20	14	14	10	9
at Ball State	34	8	9	12	25
Coppin State	30	11	13	13	18
#2 NC State	22	7	19	10	27
at #21 ND	34	6	14	8	19
Holy Cross	26	17	9	11	31
at #3 Louisville	18	5	3	4	20
#15 GT	20	12	14	14	29
BC	24	23	15	19	24
Wake Forest	18	15	18	13	18
at VT	14	12	8	4	14
#19 ND	28	18	6	14	22
at Clemson					
at Syracuse					
Duke					
at UNC					
Syracuse					
at BC					
at Miami					
at Virginia					
Louisville					
Florida State					

## FAST BREAK

Junior **Dayshanette Harris** became the fastest Panther in program history (60 games) to record at least 700 points, 250 rebounds and 175 assists. Assistant coach **Brianna Kiesel** accomplished the feat through 61 career games at Pitt.



## THE OPPONENT

### SCOUTING THE TIGERS



### 2021-22 STAT LEADERS

SCORING	G-GS	Pts.	PPG
Delicia Washington	18-17	261	14.5
Amari Robinson	18-18	188	10.4

REBOUNDING	G-GS	Rebs.	RPG
Delicia Washington	18-17	126	7.0
Amari Robinson	18-18	110	6.1

ASSISTS	G-GS	Asts.	APG
Delicia Washington	18-17	51	2.8
Kiara Lewis	14-13	30	2.1

BLOCKS	G-GS	Blks.	BPG
Latrese Saine	19-8	25	1.3
Eno Inyang	18-0	19	1.1

STEALS	G-GS	Stls.	SPG
Delicia Washington	18-17	34	1.9
Hannah Hank	19-12	28	1.5

MINUTES PLAYED	G-GS	Mins.	MPG
Delicia Washington	18-17	527	29.3
Amari Robinson	18-18	509	28.3

### ABOUT CLEMSON

- Clemson enters Thursday's game with a 7-12 overall record and a 1-7 ACC mark. They lost at Florida State, 75-70, last time out.
- The Tigers are led offensively by fifth-year guard Delicia Washington who is averaging a team-high 14.5 points, 7.0 rebounds, 2.8 assists and 1.9 steals while shooting 46.2% from the floor.
- Amari Robinson is enjoying a strong season as she is averaging 10.4 points and 6.1 rebounds while also leading the squad with 54 offensive boards.
- As a team, the Tigers are averaging 63.9 points per game while allowing 67.7 points per game. They are shooting 39.4% from the floor (12th in the ACC) and 27.4% from behind the arc (14th in the ACC).
- Clemson is turning the ball over 17.9 times per game while forcing 18.3 turnovers/game by their opponents.

### GETTING TO THE LINE

- » A big emphasis this season for the Panthers with a much deeper and more athletic squad was getting to the free throw line and making free throws.
- » So far this season, Pitt is doing a great job on both fronts. Pitt currently ranks 4th in the NCAA in free throw attempts with 398 (20.9/game) while ranking 31st in the NCAA in free throws made with 252 (13.3 /game).
- » Junior **Amber Brown** leads the ACC and ranks 30th in the NCAA in free throw attempts (100). She also ranks 5th in the ACC in free throws made (63).
- » The Panthers have connected on 10+ free throws in 13 of 19 games.
- » Pitt shot a season-high 78.3% (18-of-23) from the free throw line in the win over Holy Cross. It marked their highest percentage from the charity stripe since Feb. 16, 2021 at Boston College (81%).
- » They netted a season-high 29 against Northwestern, the most in a game since Pitt joined the ACC in 2013-14.

### DEPTH KEY TO SUCCESS

- » The Panthers are receiving contributions from all 13 players on the roster. As a team, Pitt is averaging 23.7 points per game from their bench. It's the highest per game average by a Pitt bench in program history.
- » The Panthers have three games so far this season with 30+ points from their bench, marking the most in a season since 2011-12 when they had four such games.
- » Pitt has two games with 40+ bench points, the most 40+ games in a season since having three such games in 2007-08.
- » Pitt posted a season-high 44 against LIU. It marked the most bench points for Pitt since scoring 47 in the win over New Orleans on Nov. 9, 2018.
- » The bench has scored at least 18 points in 17 of the 19 games so far this season for Pitt.

### LAST GAME VS. CLEMSON

- » The Panthers and Tigers met twice last season with Pitt collecting both victories.
- » Pitt earned the 79-69 road victory Clemson on Jan. 26, 2021 to secure their first sweep over an ACC opponent in a season since joining the conference.
- » The Panthers had four players score in double figures in the win led by a pair of bench players. **Liatu King** finished off her night with 15 points and eight rebounds while **Destiny Strother** netted 15 points on 6-of-8 from the floor.
- » As a team, Pitt dominated the paint as they outscored the Tigers 40-26 while their bench also dominated, posting 39 points to just 19 by Clemson.
- » Pitt forced 22 Clemson turnovers in the win while they only coughed the ball up nine times. The Panthers also scored 14 points off of those turnovers.

## INSIDE THE SERIES

### SERIES BREAKDOWN - CLEMSON

Series:	Series tied, 8-8
at Pitt:	Pitt leads, 4-3
at Clemson:	Clemson leads, 4-3
Neutral Site:	Series tied, 1-1

First Meeting:	Dec. 17, 1976, N, Pitt 72, Clem 61
Last Meeting:	Jan. 26, 2021, A, Pitt 79, Clem 69

Last Pitt Win:	Jan. 26, 2021, A, Pitt 79, Clem 69
Last Clem Win:	Jan. 16, 2020, A, Pitt 59, ND 65
Streak:	Pitt W2

### LAST 5 MEETINGS

Date	Site	Result	Score
Feb. 1, 2018	A	W	58-42
Jan. 20, 2019	H	L	65-59
Jan. 16, 2020	A	L	75-67
Dec. 13, 2020	H	W	80-71
Jan. 26, 2021	A	W	79-69

### ALL-TIME RECORD VS. CONFERENCES

Conference (2021-22 opponent)	Record (%)
Atlantic 10 (Duquesne)	44-27 (.620)
Atlantic Coast Conference	86-231 (.271)
Big South (Radford)	6-3 (.667)
Big Ten (Northwestern, Rutgers)	36-89 (.288)
Mid-American (Ball State)	31-12 (.721)
Mid-Eastern (Coppin State)	16-1 (.941)
Northeast (LIU)	31-3 (.912)
Patriot League (Holy Cross, Lafayette)	19-3 (.864)
Southeastern (Texas A&M)	6-17 (.261)
Summit League (South Dakota)	0-2 (.000)

### ALL-TIME RECORD VS. OPPONENTS

Team	Record	Last Time
Radford	3-0	11/10/21 - W, 82-63, H
Lafayette	3-1	11/12/21 - W, 72-63, H
LIU	1-0	11/17/21 - W, 92-41, H
Duquesne	22-17	11/20/21 - W, 69-64, A
Texas A&M	0-2	11/25/21 - L, 57-46, N
Northwestern	4-1	11/26/21 - W, 72-60, N
South Dakota	0-1	11/27/21 - L, 72-61 (OT), N
Rutgers	4-26	12/1/21 - W, 58-50, H
Ball State	4-0	12/3/21 - W, 64-54, A
Coppin State	2-1	12/7/21 - W, 67-51, H
NC State	2-9	12/10/21 - L, 89-54, H
Notre Dame	4-32	1/23/22 - L, 77-63, H
Holy Cross	2-0	12/22/21 - W, 67-56, H
Georgia Tech	3-8	1/11/22 - L, 63-52, H
Boston College	19-32	1/13/22 - L, 75-64, H
Louisville	2-22	1/6/22 - L, 81-39, A
Wake Forest	5-7	1/16/22 - W, 65-57, H
Virginia Tech	5-13	1/20/22 - L, 75-65, A
Clemson	8-8	1/26/21 - W, 79-69, A
Syracuse	19-47	2/7/21 - L, 71-67, H
Duke	0-12	2/13/20 - L, 73-56, H
North Carolina	6-5	2/14/21 - L, 81-72, H
Miami	9-24	1/21/21 - L, 72-68, H
Virginia	5-5	2/27/20 - L, 66-55, A
Florida State	0-8	12/20/20 - L, 67-53, A

## TEAM NOTES...

### EVERETT CONTINUES TO BE A THREAT

- » Senior captain **Jayla Everett** has embraced her role as the Panthers' go to option this season. She currently ranks 11th in the ACC in scoring (14.0 ppg) through 15 games played.
- » Last time out, Everett led Pitt in scoring for the seventh time this season as she netted 15 points, five rebounds, four assists, three steals and a block in 34 minutes of work.
- » The four assists against the Irish are the most this season and marked her ninth game with multiple assists. The three steals also marked a season-high as she leads the squad with 21 steals on the year.
- » Everett ranks 2nd on the team with 28 three-pointers on the year. Last season she set a program record making 2.7 threes per game.
- » She has 10 games with 20+ points in her Pitt career and 17 overall.
- » She has scored in double figures in 13 of her 15 games this season and in 28 of her 34 games at Pitt.
- » Everett has made two or more three-pointers in 25 of her 34 games for Pitt and 38 of her 84 career games overall.
- » In the win over Duquesne earlier this year, Everett netted her 1,000th career point.

### WHAT CAN BROWN DO FOR YOU

- » Junior **Amber Brown** has turned into one of the most reliable players on the Pitt roster since joining the squad three years ago.
- » The do-it-all player is averaging 26.2 mpg, 8.4 ppg, 5.8 rpg and 1.8 apg so far this season while starting all 19 games.
- » Last time out, Brown was held in check against Notre Dame as she finished with three points, three rebounds, one assist and one steal in 20 minutes of work.
- » She now has six career double-doubles with five coming during her impressive freshman season.
- » Brown has started all 69 games over the past three seasons while averaging a team-high 28.5 mpg for her career.
- » A tenacious rebounder, Brown surpassed the 400 career rebound

plateau (59 games) in the win over Ball State. She is the second fastest Pitt player to 400 career rebounds since Pitt joined the ACC in 2013-14 (Brenna Wise - 56 games).

- » Since joining the squad, Brown has recorded 13 games with 10+ rebounds. She has also snagged at least five rebounds in 50 of her 69 career games.
- » Last week, Brown became the fastest Panther in over 20 years to post 550 points, 450 rebounds and 100 assists. She did it in 67 career games.

### IGBOKWE GROWING DAILY

- » Junior center **Rita Igbokwe** has made huge strides on the offensive end of the court and she will be relied on to provide scoring down low for Pitt this season.
- » On the season, Igbokwe is averaging a career-high 20.8 mpg, 6.0 ppg, 6.8 rpg and 1.9 bpg while shooting 44.5% from the floor.
- » Last time out, she netted eight points, a game-high 13 rebounds, five blocks and a steal in 25 minutes of work.
- » She has grabbed at least five rebounds in 15 of 19 games this season while posting 10+ rebounds four times. She has 12 career games with double digit rebounds.
- » Igbokwe has at least one blocked shot in 12 straight games (multiple blocks in six of those games). The 12-game block streak is currently the longest in the ACC.
- » Igbokwe and Elizabeth Kitley (VT) are the only players in the ACC with at least three games with 5+ blocks this season.
- » Her 14 rebounds off the bench against #3 Louisville marked the most this season off the bench by a player in the ACC.
- » Igbokwe erupted in the win over Lafayette as she posted a career-high 23 points, 13 rebounds and four blocks in 26 minutes of work.
- » Igbokwe posted her 100th career block in her 58th career game against Rutgers. She is the third fastest player in program history to 100 career blocks and the fastest since Gail Aughtburns during the 1979-80 season.

## HIGHS & LOWS ANALYSIS...

#### Most First Quarter Points

Pitt	28	vs. LIU
Opponent	23	2x, last; at Virginia Tech

#### Fewest First Quarter Points

Pitt	6	vs. #15 Georgia Tech
Opponent	7	vs. LIU

#### Most Second Quarter Points

Pitt	27	vs. LIU
Opponent	25	at #21 Notre Dame

#### Fewest Second Quarter Points

Pitt	5	at #3 Louisville
Opponent	7	vs. Holy Cross

#### Most First Half Points

Pitt	55	vs. LIU
Opponent	46	at Virginia Tech

#### Fewest First Half Points

Pitt	13	at #3 Louisville
Opponent	16	vs. Holy Cross

#### Most Third Quarter Points

Pitt	23	2x, last; vs. #19 Notre Dame
Opponent	31	at #21 Notre Dame

#### Fewest Third Quarter Points

Pitt	7	vs. #15 Georgia Tech
Opponent	10	vs. Rutgers

#### Most Fourth Quarter Points

Pitt	24	vs. #15 Georgia Tech
Opponent	24	vs. Holy Cross

#### Fewest Fourth Quarter Points

Pitt	8	2x, last; vs. #19 Notre Dame
Opponent	7	vs. #15 Georgia Tech

#### Most Second Half Points

Pitt	45	vs. Radford
Opponent	47	vs. #2 NC State

#### Fewest Second Half Points

Pitt	24	vs. #19 Notre Dame
Opponent	20	at Ball State

## PRODUCTION TRACKER

### DOUBLE-DOUBLES

PLAYER	18-19	19-20	20-21	21-22	STRK	TOTAL
Amber Brown	-	5	-	1	-	6
Rita Igbokwe	-	1	1	1	-	3
Dayshannette Harris	-	1	1	-	-	2
Liatu King	-	-	-	2	-	2
Jayla Everett	1	-	-	-	-	1

### 10+ POINTS SCORED

PLAYER	18-19	19-20	20-21	21-22	STRK	TOTAL
Mary Dunn	22	4	15	2	-	65
Jayla Everett	23	9	15	13	4	60
Dayshannette Harris	-	16	11	8	5	35
Amber Brown	-	17	6	6	-	29
Liatu King	-	-	2	5	-	7
Rita Igbokwe	-	3	2	1	-	6
Destiny Strother	-	-	3	4	1	7
Emy Hayford	-	1	1	1	-	3
Sandrine Clesca	-	-	1	1	-	2
Taisha Exanor	-	-	-	3	-	3
Ismi Prapa	-	1	-	-	-	1

### 20+ POINTS SCORED

PLAYER	18-19	19-20	20-21	21-22	STRK	TOTAL
Jayla Everett	4	3	7	3	-	17
Mary Dunn	6	1	6	-	-	16
Dayshannette Harris	-	6	2	1	-	9
Amber Brown	-	-	-	1	-	1
Rita Igbokwe	-	-	-	1	-	1
Liatu King	-	-	-	1	-	1

### 30+ POINTS SCORED

PLAYER	17-18	18-19	19-20	20-21	STRK	TOTAL
Jayla Everett	-	-	1	-	-	1
Mary Dunn	-	-	1	-	-	1

### 10+ REBOUNDS

PLAYER	18-19	19-20	20-21	21-22	STRK	TOTAL
Amber Brown	-	9	2	2	-	13
Rita Igbokwe	-	6	2	4	1	12
Mary Dunn	3	1	2	-	-	6
Liatu King	-	-	1	4	-	5
Cynthia Ezeja	-	-	3	1	-	4
Dayshannette Harris	-	1	1	-	-	2
Emy Hayford	-	1	-	-	-	1
Taisha Exanor	-	-	-	1	-	1

### 10+ ASSISTS

PLAYER	17-18	18-19	19-20	20-21	STRK	TOTAL
Jayla Everett	-	-	1	-	-	1

### 30+ MINUTES

PLAYER	18-19	19-20	20-21	21-22	STRK	TOTAL
Jayla Everett	16	10	15	5	1	46
Amber Brown	-	24	3	5	-	32
Dayshannette Harris	-	13	6	5	4	24
Mary Dunn	7	2	8	-	-	17
Emy Hayford	-	3	1	3	-	7
Liatu King	-	-	-	2	-	2
Rita Igbokwe	-	1	-	1	-	2
Sandrine Clesca	-	-	1	-	-	1

### 40+ MINUTES

PLAYER	18-19	19-20	20-21	21-22	STRK	TOTAL
Jayla Everett	2	-	-	-	-	2

### LED IN POINTS

PLAYER	18-19	19-20	20-21	21-22	STRK	TOTAL
Jayla Everett	6	5	11	7	1	29
Mary Dunn	13	3	11	-	-	27
Dayshannette Harris	-	13	5	6	-	24
Amber Brown	-	4	-	2	-	6
Rita Igbokwe	-	3	-	1	-	4
Destiny Strother	-	-	1	1	-	2
Liatu King	-	-	1	1	-	2
Emy Hayford	-	-	-	1	-	1
Sandrine Clesca	-	-	1	-	-	1

### LED IN REBOUNDS

PLAYER	18-19	19-20	20-21	21-22	STRK	TOTAL
Amber Brown	-	15	6	5	-	26
Rita Igbokwe	-	11	8	5	1	24
Mary Dunn	8	2	5	-	-	17
Liatu King	-	4	5	-	-	9
Dayshannette Harris	-	4	3	-	-	7
Cynthia Ezeja	-	-	4	3	-	7
Taisha Exanor	-	-	-	2	-	2
Tracey Hueston	-	-	1	-	-	1

### LED IN ASSISTS

PLAYER	18-19	19-20	20-21	21-22	STRK	TOTAL
Dayshannette Harris	-	16	11	9	3	36
Jayla Everett	9	10	6	2	-	26
Emy Hayford	-	3	4	5	-	12
Amber Brown	-	3	1	6	-	10
Sandrine Clesca	-	-	-	4	-	4
Ismi Prapa	-	2	-	-	-	2
Rita Igbokwe	-	1	-	-	-	1
Liatu King	-	-	-	1	-	1
Cynthia Ezeja	-	-	1	1	-	1

## TEAM NOTES...

### HARRIS RETURNING TO FORM

- » Junior guard **Dayshannette Harris** has made a big impact after returning to the Pitt lineup after being sidelined for the final four games last season and the first two games this season due to a knee injury.
- » Through 16 games (limited minutes in first eight) this season, Harris is averaging 23.9 mpg, 10.3 ppg, 3.3 rpg and 2.9 apg while shooting 36.4% from the floor and 73.0% from the free throw line.
- » Last time out, Harris netted 12 points, five assists and two steals in 33 minutes of work against Notre Dame.
- » She now has nine career games with 20+ points including two against the Hokies.
- » Over her last five games, Harris is averaging 15.4 points, 3.2 rebounds and 3.6 assists while shooting 75.0% from the free throw line.
- » She has recorded multiple assists in 12 of her 15 games while leading the Panthers in helpers eight times this season. She has five or more assists four times this season including in two of her last three games.
- » Harris made a big impact for Pitt at the Paradise Jam as she earned All-Tournament Team honors after averaging 17.0 ppg and 2.5 rpg across two games off the bench.

- » Harris surpassed the 600 career point plateau earlier this year. She is the fastest Pitt player to 600 career points (49 games) since assistant coach Brianna Kiesel netted her 600th career point in her 44th career game.
- » Harris became the fastest player in program history (60 games) to notch 700 career points, 250 career rebounds and 175 career assists. Assistant coach Brianna Kiesel did the feat in her 61st career game while Shavonte Zellous did it in 66 career games as a Panther.

### DOMINATING THE PAINT

- » The Panthers have dominated the paint early on in the season as they are averaging 28.1 points in the paint per game through 19 games while allowing just 22.8 points in the paint per game by opponents.
- » The 534 points scored in the paint for Pitt through 19 games marks the most through 19 games for Pitt since joining the ACC in 2013-14.
- » Pitt opened the season with a win over Radford and netted 54 points inside the paint which are the most scored in the paint since scoring 54 against Youngstown State on Dec. 2, 2009.
- » The Panthers have netted 40+ points in the paint three times this season after only doing so twice last season in 19 games.

## GETTING THE START

	1	2	3	4	5
<b>N10 RADFORD</b>	Hayford	Everett	Exanor*	Brown	Igbokwe
<b>N12 LAFAYETTE</b>	Hayford	Everett	Exanor	Brown	Igbokwe
<b>N17 LIU</b>	Hayford	Everett	Strother*	Brown	Igbokwe
<b>N20 at Duquesne</b>	Hayford	Everett	Strother	Brown	Igbokwe
<b>N25 #23 TEXAS A&amp;M+</b>	Hayford	Strother	Brown	King	Igbokwe
<b>N26 NORTHWESTERN+</b>	Hayford	Strother	Brown	King	Igbokwe
<b>N27 SOUTH DAKOTA+</b>	Hayford	Strother	Brown	King	Igbokwe
<b>D1 RUTGERS</b>	Hayford	Everett	Brown	King	Igbokwe
<b>D4 at Ball State</b>	Hayford	Everett	Brown	King	Igbokwe
<b>D7 COPPIN STATE</b>	Hayford	Everett	Brown	King	Igbokwe
<b>D10 #2 NC STATE^</b>	Hayford	Everett	Brown	King	Igbokwe
<b>D19 at #21 Notre Dame^</b>	Harris	Everett	Brown	King	Igbokwe
<b>D22 HOLY CROSS</b>	Harris	Hayford	Brown	King	Dunn*
<b>J6 at #3 Louisville^</b>	Harris	Everett	Exanor	Brown	Dunn
<b>J11 #15 GEORGIA TECH^</b>	Hayford	Harris	Brown	King	Dunn
<b>J13 BOSTON COLLEGE^</b>	Hayford	Harris	Strother	Brown	Igbokwe
<b>J16 WAKE FOREST^</b>	Harris	Everett	Johnson*	Brown	Igbokwe
<b>J20 at Virginia Tech^</b>	Harris	Everett	Johnson	Brown	Igbokwe
<b>J23 #19 NOTRE DAME^</b>	Harris	Everett	Johnson	Brown	Igbokwe
<b>J27 at Clemson^</b>	-	-	-	-	-
<b>J30 at Syracuse^</b>	-	-	-	-	-
<b>F3 DUKE^</b>	-	-	-	-	-
<b>F10 at North Carolina^</b>	-	-	-	-	-
<b>F13 SYRACUSE^</b>	-	-	-	-	-
<b>F15 at Boston College^</b>	-	-	-	-	-
<b>F17 at Miami^</b>	-	-	-	-	-
<b>F20 at Virginia^</b>	-	-	-	-	-
<b>F24 LOUISVILLE^</b>	-	-	-	-	-
<b>F27 FLORIDA STATE^</b>	-	-	-	-	-

\* - First Career Start

+ - Paradise Jam

^ - ACC Game

## PANTHERS RECORD WHEN...

The Panthers Under White	20-21	21-22	Overall
Playing at home	3-7	7-4	19-33
Playing on the road	2-6	2-3	7-29
Playing at a neutral site	0-1	1-2	5-7
vs. Top 10 teams	0-2	0-2	0-11
vs. Top 25 teams	0-2	0-5	0-19
Games decided by 3 points or fewer	1-1	0-0	5-3
Games decided by 4-10 points	2-5	5-1	15-18
Games decided by 11-19 points	2-5	4-5	8-25
Games decided by 20 points or more	0-3	1-3	3-23
Leading at the half	3-3	8-2	19-8
Tied at the half	0-0	1-1	2-3
Trailing at the half	2-11	1-6	10-58
Leading with 5:00 remaining	4-1	10-0	28-4
Tied with 5:00 remaining	0-0	0-0	0-0
Trailing with 5:00 remaining	1-13	0-9	3-65
In overtime	0-1	0-0	1-2
Pitt scores fewer than 50 points	0-0	0-2	0-15
Pitt scores 50-59 points	0-7	1-3	5-35
Pitt scores 60-69 points	0-4	5-4	11-11
Pitt scores 70-79 points	3-3	2-0	8-6
Pitt scores 80 or more points	2-0	2-0	7-0
Opponent scores fewer than 50 points	0-0	1-0	5-0
Opponent scores 50-59 points	2-1	5-1	13-5
Opponent scores 60-69 points	1-4	4-1	8-20
Opponent scores 70-79 points	1-3	0-4	4-27
Opponent scores 80 or more points	1-6	0-3	1-17
Pitt shoots 45% or better	0-1	3-0	11-3
Pitt shoots less than 45%	5-13	7-9	20-66
Opponent shoots 45% or better	0-3	0-1	1-19
Opponent shoots less than 45%	5-11	10-8	30-50
Pitt shoots better than opponent	3-5	7-2	24-11
Opponent shoots better than (or ties) Pitt	2-9	3-6	7-57
Pitt out-rebounds opponent	4-7	8-3	24-21
Opponent out-rebounds (or ties) Pitt	1-7	2-6	7-48
Pitt commits fewer than 14 turnovers	1-0	4-2	7-10
Pitt commits 14 or more turnovers	4-14	6-7	24-59
Pitt makes at least five 3-pointers	4-12	4-6	19-46
Pitt makes four or fewer 3-pointers	1-2	6-3	12-33
Pitt records seven or more steals	5-6	5-6	20-34
Pitt records six or fewer steals	0-8	5-3	11-35
Wearing white uniforms	3-5	6-4	20-28
Wearing royal uniforms	1-5	2-5	8-30
Wearing gold uniforms	0-2	2-0	3-4
Wearing pink uniforms	0-2	0-0	0-7
Pitt scores first	3-6	7-4	18-30
Opponent scores first	2-8	3-5	13-39
On Monday	0-1	0-0	1-3
On Tuesday	2-0	1-1	5-3
On Wednesday	1-1	4-0	7-4
On Thursday	0-7	0-4	4-28
On Friday	0-0	2-1	5-3
On Saturday	0-0	2-1	5-6
On Sunday	2-5	1-2	4-22
In November	2-0	5-2	15-10
In December	1-3	4-2	9-11
In January	1-2	1-5	3-22
In February	1-8	0-0	3-21
In March	0-1	0-0	1-5



## TEAM NOTES...

### JOHNSON INSERTED IN STARTING 5

- » Freshman wing **Maliyah Johnson** has continued to improve this season and it has earned her a spot in the starting lineup.
- » The lone freshman on the Pitt roster, Johnson finished last game with three points and two rebounds in 18 minutes of work against Notre Dame.
- » In her first start against Wake Forest, she posted a career-high seven points and four rebounds in a career-high 25 minutes. She finished the game going 3-of-5 and made a huge impact with her energy and length.
- » So far this season, she is averaging 13.2 minutes, 2.6 points and 2.2 rebounds while adding seven assists and six steals.
- » Over her last five games, Johnson is averaging 18.0 minutes, 4.8 points and 3.8 rebounds while shooting 42.9% from the floor (9-of-21).

### EZEJA MAKING A DIFFERENCE

- » After suffering a torn ACL in the spring, redshirt sophomore **Cynthia Ezeja** has made her way back to the court for the Panthers.
- » Ezeja has appeared in eight games so far this season for Pitt. She is averaging 11.8 minutes, 2.3 points, 4.6 rebounds and 1.1 blocks.
- » Last time out, she grabbed five rebounds, one block and one steal in just 12 minutes of work against Notre Dame.
- » Ezeja has grabbed 19 offensive rebounds through nine ACC games which ranks 2nd on the team behind **Rita Igboke** (27) who ranks 5th in the ACC in offensive rebounds per game.

### BALANCED SCORING ATTACK

- » The Panthers have received a balanced scoring attack all season long and that has continued in ACC play.
- » Pitt is one of just two teams in the ACC (Duke) to have at least 11 players who average at least 2.6 ppg so far this season.
- » So far this season, seven players have led Pitt in scoring (Everett - 7, Harris - 6, Brown - 2, Igboke - 1, Strother - 1, King - 1, Hayford - 1)
- » 10 Panthers have scored in double figures on the year led by **Jayla Everett** who has done so 13 times including a trio of 20+ point efforts.
- » When the Panthers have at least three players in double figures, they own a 5-3 record this season.

### STROTHER PICKING UP HER PLAY

- » Junior **Destiny Strother** has turned into a reliable scoring source for the Panthers off the bench this season.
- » On the season, Strother is averaging 18.4 minutes, 5.6 points and 2.3 rebounds while connecting on a team-best 30 three-pointers.
- » Last time out, Strother netted 14 points against Notre Dame as she went 5-for-10 from the floor and 4-for-8 from behind the arc.
- » She has picked her play up in ACC play as she ranks third on the team in scoring (8.1 ppg) while netting 18 three-pointers and shooting 41.9% from deep.
- » She now has scored in double figures a career-high four times this season.
- » The junior has made multiple three-pointers nine times this season including in five straight games.

## CAREER MILESTONE WATCH

### Mary Dunn (GR/F)

Milestone	Currently	To Go
1,400 points	1,361	39
600 rebounds	597	3
600 field goals made	556	43
150 games	132	18
100 blocks	97	3
100 assists	76	24

### Jayla Everett (SR/G)

Milestone	Currently	To Go
1,150 points	1,138	12
400 field goals made	376	24
275 assists	258	17
250 rebounds	247	3
200 three-pointers	169	31
75 blocks	74	1

### Dayshyanette Harris (JR/G)

Milestone	Currently	To Go
750 points	731	19
300 rebounds	253	47
200 assists	196	4
200 free throws made	172	28
100 steals	83	17

### Amber Brown (JR/F)

Milestone	Currently	To Go
600 points	578	22
500 rebounds	464	36
200 free throws made	180	20
125 assists	107	18

### Rita Igboke (JR/C)

Milestone	Currently	To Go
350 points	349	1
500 rebounds	457	43
150 field goals made	148	2
150 blocks	126	24



## TEAM NOTES...

### OFFENSIVE FIREPOWER

- » The Pitt offense is enjoying their best start to a season in over a decade as they are averaging 70.8 ppg in their 10 wins. The points per game average marks the highest through the first 10 wins of a season since 2010-11 (73.1 ppg).
- » Pitt has scored 80+ points twice this season and currently own a 7-0 record when they net at least 80 points under White.
- » In the win over LIU, Pitt netted a season-high 92 points which marked the most they've scored under Lance White. The 92 points scored are the most by Pitt against a Division I opponent since Dec. 30, 2014 when they netted 93 in a win over Delaware State.
- » 11 Panthers are currently averaging at least 2.6 ppg so far this season led by Jayla Everett (14.0 ppg). Pitt and Duke are the only ACC teams that have at least 11 players averaging at least 2.6 ppg so far this season.
- » When the Panthers score at least 70 points they own a 4-0 record this season and hold a 15-6 record overall under Coach White.
- » The potent offensive attack netted a total of 315 points through the first four games of the season which were the third most overall in program history through four games and the most since 1984-85.

### NON-CONFERENCE DOMINATION

- » The Panthers posted a 9-2 non-conference record this season. The best win percentage (81.8%) since 2009-10 when they went 11-2 (84.6%).

- » Pitt has now posted 17 winning seasons in the last 18 years against non-conference foes.
- » Over the past eight seasons, Pitt owns a 59-32 (64.8%) record against non-conference opponents.
- » Pitt posted a 6-0 record at the Pete against non-conference foes this season while also outscoring them by an average of 19.0 points per game.

### BLOCK PARTY

- » The Pitt defense has been producing blocks all season long as seven Panthers have at least four blocked shots on the season.
- » So far this season, Pitt ranks 3rd in the ACC and 15th in the NCAA with 93 blocked shots.
- » Junior **Rita Igbokwe** leads the way with blocked shots as she has 37 so far this season which ranks 4th in the ACC.
- » Igbokwe has recorded at least one block in 12 straight games and in 17 of 19 games overall this season.
- » Pitt has five players this season who have recorded a multiple block game (Igbokwe - 9, Everett - 5, Ezeja - 2, Hueston - 1, Brown - 1).
- » As a team, Pitt has two games with 10+ blocks for the first time since 2017-18 (4 games). Pitt has notched at least five blocked shots in 11 games including in 10 of their last 11 games overall.

## ASSOCIATED PRESS POLL

1. South Carolina (29)	17-1	748
2. Stanford	14-3	708
<b>3. NC State (1)</b>	<b>18-2</b>	<b>695</b>
4. Tennessee	18-1	657
<b>5. Louisville</b>	<b>16-2</b>	<b>632</b>
6. Indiana	14-2	607
7. Michigan	16-2	566
8. Arizona	14-2	538
9. Texas	14-3	426
10. UConn	11-4	424
11. Baylor	13-4	419
12. LSU	17-3	411
13. Iowa State	16-3	369
<b>14. Georgia Tech</b>	<b>15-4</b>	<b>350</b>
15. Georgia	15-4	344
16. BYU	15-1	302
17. Maryland	13-6	293
18. Oklahoma	16-3	186
19. Oregon	11-5	155
<b>20. Notre Dame</b>	<b>14-4</b>	<b>154</b>
<b>21. Duke</b>	<b>13-4</b>	<b>149</b>
22. Ohio State	15-3	116
23. Iowa	12-4	107
24. Ole Miss	17-2	96
25. Kansas State	15-4	93

### BOLD- 2021-22 OPPONENT

## PANTHERS LARGEST...

<b>LEAD:</b>	51 vs. LIU
<b>DEFICIT:</b>	45 at #3 Louisville
<b>MARGIN OF VICTORY:</b>	51 vs. LIU
<b>MARGIN OF DEFEAT:</b>	42 at #3 Louisville
<b>HALFTIME LEAD:</b>	35 vs. LIU
<b>HALFTIME DEFICIT:</b>	27 at #3 Louisville
<b>DEFICIT IN WIN:</b>	10 vs. Rutgers
<b>HALFTIME DEFICIT IN WIN:</b>	3 vs. Rutgers
<b>LEAD IN LOSS:</b>	11 vs. South Dakota
<b>HALFTIME LEAD IN LOSS:</b>	6 vs. South Dakota

## 2021-22 PITT TEAM STATS (ACC RANK)

TEAM STATS	ACC ONLY	ALL GAMES
Scoring Offense	57.6 (12th)	63.7 (12th)
Scoring Defense	75.3 (T-14th)	64.9 (11th)
Scoring Margin	-17.6 (14th)	-1.2 (13th)
FT Percentage	.623 (14th)	.633 (14th)
FG Percentage	.349 (13th)	.380 (14th)
FG Percentage Defense	.411 (8th)	.364 (6th)
3-FG Percentage	.295 (11th)	.303 (11th)
3-FG Pct. Defense	.388 (15th)	.315 (10th)
Rebounding Offense	39.6 (3rd)	44.1 (2nd)
Rebounding Defense	41.3 (13th)	38.4 (14th)
Rebounding Margin	-1.6 (11th)	+5.7 (8th)
<b>Blocks/Game</b>	<b>5.5 (1st)</b>	4.9 (5th)
Assists/Game	10.3 (13th)	11.7 (13th)
Steals/Game	6.3 (T-11th)	7.4 (9th)
Turnover Margin	-3.8 (11th)	-3.3 (15th)
Assist/TO Ratio	0.5 (12th)	0.6 (14th)
<b>Offensive Rebounds</b>	<b>14.6 (1st)</b>	<b>15.4 (1st)</b>
Defensive Rebounds	25.0 (7th)	28.7 (3rd)
3-FG Made/Game	5.1 (13th)	4.6 (T-13th)

## 2021-22 INDIVIDUAL ACC STATS (ACC RANK)

<b>Scoring</b>		
Overall	Jayla Everett	14.0 ppg (11th)
ACC	Jayla Everett	12.0 ppg
<b>Rebounding</b>		
Overall	Liatu King	7.1 rpg (8th)
ACC	Rita Igbokwe	6.9 rpg (11th)
<b>Assists</b>		
Overall	Dayshanette Harris	2.9 apg (15th)
ACC	Dayshanette Harris	3.3 apg (10th)
<b>Steals</b>		
Overall	Jayla Everett	1.4 spg
ACC	Destiny Strother	1.1 spg
<b>Blocks</b>		
Overall	Rita Igbokwe	1.9 bpg (4th)
ACC	Rita Igbokwe	2.3 bpg (4th)
<b>FG Percentage</b>		
Overall	Rita Igbokwe	.445 (10th)
ACC	Amber Brown	.467 (7th)
<b>FT Percentage</b>		
Overall	Dayshanette Harris	.730 (10th)
ACC	Dayshanette Harris	.750 (9th)
<b>3-FG Percentage</b>		
Overall	Destiny Strother	.341 (6th)
ACC	Destiny Strother	.419 (7th)

## 2021-22 ACC STANDINGS

Team	Conf.	Overall
#3 NC State	9-0	18-2
#5 Louisville	6-1	16-2
#14 Georgia Tech	6-2	15-4
Virginia Tech	6-2	14-5
#20 Notre Dame	5-2	14-4
North Carolina	5-3	15-3
Boston College	5-3	14-5
#21 Duke	4-3	13-4
Miami	3-4	10-7
Florida State	3-4	9-8
Wake Forest	2-7	12-8
Syracuse	1-6	8-9
Pitt	1-7	10-9
Clemson	1-7	7-12
Virginia	0-6	3-13

## 2021-22 ACC PRESEASON POLLS

2021-22 ACC PRESEASON COACHES POLL		
Place	Team	Points
1.	NC State (14)	224
2.	Louisville (1)	207
3.	Georgia Tech	192
4.	Virginia Tech	172
5.	Florida State	152
6.	Notre Dame	149
7.	North Carolina	127
8.	Duke	125
9.	Miami	92
10.	Clemson	83
11.	Boston College	78
12.	Syracuse	60
13.	Wake Forest	59
14.	Pitt	47
15.	Virginia	33

2021-22 ACC PRESEASON BLUE RIBBON PANEL POLL		
Place	Team	Points
1.	NC State (50)	847
2.	Louisville (7)	789
3.	Georgia Tech	691
4.	Virginia Tech	644
5.	Florida State	607
6.	Notre Dame	580
7.	North Carolina	488
8.	Duke	464
9.	Miami	355
10.	Clemson	324
11.	Boston College	297
12.	Wake Forest	250
13.	Syracuse	227
14.	Pitt	160
15.	Virginia	117

## PRAPA BATTLING AN INJURY

- » After missing the entire 2020-21 season due to a knee injury, **Ismi Prapa** once again hurt her knee in preseason activities.
- » The senior guard is considered week-to-week due to her knee injury sustained in practice.
- » Prapa has appeared in 49 games across her Pitt career while connecting on 17 three-pointers and scoring 83 points.

## BRIANNA KIESEL RETURNS HOME

- » There is only one new face on the Pitt bench this season but it is a face that all Pitt fans will recognize as former Panther star Brianna Kiesel joined the program as an assistant coach.
- » Kiesel concluded a successful six-year professional playing career last spring to join the coaching staff at her alma mater. Kiesel had stops in the WNBA (playing 58 games), along with Poland, Sweden, Hungary and Israel.
- » Known for her hard work and dedication to the game, Kiesel is one of the greats in Pitt history as she ranks fifth in career points (1,938) fifth in assists (433) and eighth in steals (198).
- » She earned numerous All-League and national awards across her Pitt career but her most notable accomplishment might be seeing her name etched twice on the prestigious Varsity Walk between the Cathedral of Learning and Heinz Chapel on campus.

## OH, CAPTAINS, OUR CAPTAINS!

- » Prior to the start of the 2021-22 campaign, Lance White announced that **Dayshanette Harris**, **Jayla Everett** and **Amber Brown** were tabbed as

team captains by their teammates.

- » All three players are first time team captains as Everett enters her senior year and Harris and Brown are juniors.

## AISLIN MALCOLM SIGNS NLI

- » Head coach Lance White announced the signing of 2022 guard Aislin Malcolm on National Signing Day. She is the lone signing for Pitt for the 2022 class.
- » She was just announced as a nominee for the 2022 McDonald's All American Game.
- » Malcolm comes to Pitt from nearby Chartiers Valley High School where she has blossomed into one of the best players in the state of Pennsylvania.
- » She is rated as a four-star recruit and the No. 98 recruit in the country according to ESPN. She also comes in as the No. 3 recruit in the state.
- » Malcolm is an outstanding shooter who helped Chartiers Valley to a state record 64-game win streak to start her career.
- » She has led her squad to three WPIAL Championships and one PIAA State title while accumulating 1,270 points and 197 three-pointers heading into her senior campaign.
- » Here's what Coach White had to say about Aislin. "Aislin's ability to shoot the basketball separates her from everyone else in the country and it immediately extends the perimeter for opposing defenses. She is one of the most accurate shooters I've watched in a long time and she can also handle the ball from any of the guard spots on the court."

## 2021-22 PRESEASON ALL-ACC

### Head Coaches Preseason All-ACC Team

Player	Pos.	Team
Taylor Soule	F	Boston College
Delicia Washington	G	Clemson
Lorela Cubaj	F	Georgia Tech
Lotta-Maj Lahtinen	G	Georgia Tech
Hailey Van Lith	G	Louisville
Jakia Brown-Turner	G	NC State
Elissa Cunane	C	NC State
Maddy Westbeld	F	Notre Dame
Elizabeth Kitley	C	Virginia Tech
Aisha Sheppard	G	Virginia Tech

### Preseason Player of the Year

Elissa Cunane	C	NC
---------------	---	----

## 2021-22 ACC PLAYER OF THE WEEK

### Player of the Week

Date	Player	Pos.	Team
Nov. 15	Elizabeth Kitley	C	VT
	Jewel Spear	G	Wake Forest
Nov. 22	Elizabeth Kitley	C	VT
Nov. 29	Diamond Johnson	G	NC State
Dec. 6	Teisha Hyman	G	Syracuse
Dec. 13	Lorela Cubaj	F	Georgia Tech
Dec. 20	Elizabeth Kitley	C	VT
Dec. 27	Maya Dodson	F	Notre Dame
Jan. 3	Elizabeth Kitley	C	VT
Jan. 10	Cameron Swartz	G	BC
Jan. 17	Dara Mabrey	G	Notre Dame
Jan. 24	Taylor Soule	F	BC

### Freshman of the Week

Date	Player	Pos.	Team
Nov. 15	Sonia Citron	G	Notre Dame
Nov. 22	Sonia Citron	G	Notre Dame
Nov. 29	Shayeann Day-Wilson	G	Duke
Dec. 6	Sonia Citron	G	Notre Dame
Dec. 13	Lashae Dwyer	G	Miami
Dec. 20	Sonia Citron	G	Notre Dame
Dec. 27	Maria Gakdeng	C	BC
Jan. 3	Maria Gakdeng	C	BC
Jan. 10	Maria Gakdeng	C	BC
Jan. 17	Maria Gakdeng	C	BC
Jan. 24	Shayeann Day-Wilson	G	Duke





## GAME-BY-GAME BOX SCORES

>> Game 1 vs. Radford - 11-10-21 (W, 82-63)



Official Basketball Box Score - Final  
**Radford at Pitt**  
 11/10/21 Petersen Events Center, Pittsburgh, PA  
 Pitt vs. Radford

Game Time: 6:00 PM  
Game Duration: 1:51  
Attendance: 1,237

**Officials:** Eric Brewton, Nic Cappel, Teresa Stuck

Radford - 63		Record: 0-1																	
NO.	Name	Min	FG		3P		FT	Rebounds		Fouls		TP	AS	TO	ST	Blocks		+/-	Shooting By Period
			M.A.	A.A.	M.A.	A.A.		O.R.	D.R.	TOT	PF					FO	B.S.		
0	Rachel LaLonde	22:30	5-6	0-1	0-0	0	1	3	4	1	0	10	0	1	0	0	0	-6	1st FG% 5-12 41.7%
50	Jackie Christ	C 23:38	3-0	0-0	0-0	0	1	1	1	2	1	6	1	0	0	1	1	-10	3PT% 1-4 25.0%
3	Bridget Birkhead	G 30:44	2-11	1-6	0-0	0	3	3	2	3	5	0	0	0	0	0	0	-18	FT% 2-2 100.0%
5	Danielle Montebano	G 22:00	0-2	0-1	2-2	0	1	1	1	4	2	2	2	5	0	0	1	-16	2nd FG% 3-16 18.8%
12	Bryonna McClean	E 21:32	3-6	0-1	0-0	1	2	0	1	6	2	2	2	0	1	1	-15	3PT% 1-5 20.0%	
22	Aeshly Tucker	G 22:21	2-9	0-1	8-8	0	2	2	0	5	1	4	0	0	0	1	-11	FT% 2-2 100.0%	
24	Kaylana Morgan	18:00	4-6	3-4	0-0	0	0	0	3	11	2	1	0	0	0	0	-3	3rd FG% 8-18 44.4%	
10	Myakala Brown	09:26	0-0	0-0	0-0	1	2	3	0	0	0	0	1	0	0	0	-6	3PT% 0-1 0.0%	
30	Taiye Johnson	16:22	1-3	0-0	3-4	1	1	2	4	2	5	2	2	0	1	0	-9	4th FG% 6-11 54.5%	
23	Carmen Williams	13:37	2-2	2-2	0-0	0	0	0	0	0	6	0	0	0	0	0	-1	3PT% 4-6 66.7%	
Team							1	4	5			0	11					FT% 7-8 87.5%	
Totals		22:57	6-16	13-14		5	18	23	16	20	63	11	17	2	3	4	-19	GM FG% 22-57 38.6%	
Technical Fouls: NONE																			
3PT% 6-16 37.5%																			
FT% 13-14 92.9%																			

Pit: -B2

Record: 1-0

NO. Name	Min	FG		3P		FT		Rebounds		Fouls		TP	AS	TO	ST	Blocks		1st	2nd	3rd	4th
		M-A	M-A	M-A	M-A	OR	DR	OR	DR	PP	FF					BS	BA				
5 Amber Brown	F 22:09	3-7	0-0	1-3	2	5	7	3	4	7	3	4	1	0	1	0	1	5	3PT%	8-24	33.3%
23 Rita Igbokwe	F 21:29	3-9	0-0	0-2	4	2	6	4	2	6	0	4	1	1	2	1	7	FT%	3-4	75.0%	
3 Taisha Exnor	G 25:25	1-6	0-2	2-2	4	2	6	0	1	4	3	0	0	0	0	0	12	2nd FT%	5-17	29.4%	
4 Emy Hayford	G 19:20	7-8	1-1	0-0	1	2	3	0	3	13	3	0	1	0	0	0	14	3PT%	1-6	16.7%	
20 Nyela Everset	G 24:30	8-14	3-5	4-6	0	1	0	0	3	23	3	0	2	0	0	0	32	FT%	5-8	62.5%	
31 Destiny Strother	14:27	1-5	0-3	0-0	1	0	1	0	1	0	0	0	0	1	0	0	0	3rd FT%	11-20	55.0%	
0 Sandrine Clesca	14:58	0-3	0-0	1-2	1	1	2	0	1	5	2	3	0	0	0	0	7	3PT%	0-1	0.0%	
15 Mary Dumm	19:59	5-12	0-1	1-1	4	4	8	1	2	11	1	1	1	1	1	0	1	3PT%	0-1	0.0%	
2 Liatu King	14:18	2-4	0-0	1-4	3	7	10	4	2	5	4	1	0	1	0	1	15	4th FT%	10-13	76.9%	
21 Maliyah Johnson	14:10	1-2	0-0	0	1	2	3	1	1	2	1	2	1	0	0	0	3	3PT%	1-1	100.0%	
13 Tracey Hueston	09:06	1-4	0-0	0	0	2	2	4	0	2	0	0	1	0	1	0	3	FT%	2-8	25.0%	
Team						6	2	8		0	0	0	0					GM FT%	34-74	45.9%	
Totals		34-74	4-12	10-20	27-31	58	20	16	82	19	7	8	4	3	19			3PT%	4-12	33.3%	
																		FT%	10-20	50.0%	

Technical Fouls: 19

	RAD	Pitt									
Biggest lead	1 (1 <sup>st</sup> 9:15)	25 (4 <sup>th</sup> 3:20)	Points from	RAD	Pitt	Period by Period Scoring					
Best Scoring Run	6 (3 <sup>rd</sup> 4:10)	9 (2 <sup>nd</sup> 4:21)	Turnovers	13	17		1st	2nd	3rd	4th TOT	
Lead Changes	2	1	Paint	24	54	RAD	13	9	18	23	63
Times Tied	1		Second Chance	4	13						
Time with Lead	00:07	38:28	Fast Breaks	6	27	Pitt	21	16	22	23	82
			Bench	34	27						

>> Game 3 vs. LIU - 11-17-21 (W, 92-41)



Official Basketball Box Score - Final  
**LIU at Pitt**  
11/17/21 Petersen Events Center, Pittsburgh, PA  
2021-22 Women's Basketball

Game Time: 6:00 PM  
Game Duration: 1:58  
Attendance: 1,213

**Officials:** Jeffrey Smith, Ryan Durham, Kelsey Reynolds

LJU - 41		Record: G-2																	
NO.	NAME	F	Min		M-A		3P	FT	Rebounds		Fouls		TP	AS	T	ST	Blocks		+/-
			Min	M-A	M-A	M-A	3P	FT	OR	DR	TR	PF	FO	TS	TO	TS	BS	BA	
2	Klara Bell	F	18:31	0-5	0-0	1-4	1	5	6	4	3	1	0	2	1	1	-1	-26	1 <sup>st</sup> FTG % 3-15 20.0%
10	Erykah Russell	F	23:06	6-21	1-4	0-0	2	3	5	3	2	13	1	3	3	1	0	-24	3PT% 1-4 25.0%
1	Emilia O'Brien	G	19:01	0-3	0-10	0-2	0	0	0	0	0	0	0	0	0	0	0	-24	FT% 0-2 0%
5	Zoe Hache	G	17:52	1-4	1-3	0-0	0	2	2	4	0	3	2	4	1	0	0	-29	2 <sup>nd</sup> FTG % 1-5 33.3%
15	Brandy Thomas	G	22:25	5-9	2-4	0-0	0	3	3	2	0	12	0	4	0	0	0	-22	3PT% 1-1 100%
21	Shylia Sanford	F	17:09	1-2	1-2	0-0	0	0	0	0	2	0	3	0	1	0	0	-19	3 <sup>rd</sup> FTG % 1-6 16.7%
25	Danielle Grim	F	19:46	1-3	0-2	0-0	0	0	0	1	1	2	1	2	0	0	0	-17	3PT% 1-8 12.5%
32	Tayra Eke	F	19:18	0-0	0-0	0-0	0	4	4	1	1	0	0	1	0	1	0	-29	FT% 3-4 75%
13	Kennedy Taylor	F	24:26	2-5	0-0	1-1	0	1	1	4	3	5	2	3	2	0	1	-26	4 <sup>th</sup> FTG % 4-15 26.7%
4	Camilie Gray	F	10:02	0-0	0-0	0-0	0	0	0	0	0	0	0	0	0	0	0	-11	3PT% 1-5 20.0%
11	Laymond Butler-Worley	F	05:21	0-1	0-1	0-0	0	0	0	0	0	0	0	0	0	0	0	-2	FT% 0-0 0%
0	Trinity Copeland	G	03:03	0-1	0-1	0-0	0	0	0	0	0	0	1	0	0	0	0	-1	GM FTG % 16-61 26.2%
Team							3	4	7	0	0	0	1						3PT% 5-23 21.7%
Totals			16:61	5-23	4-7	6	23	29	23	41	9	27	7	3	7	0	4	51	FT% 4-7 57.1%

Pitt - 92		Record: 3-0																		
NO.	Name	Min	FG		3P		FT		Rebounds		Fouls		TP		ST		Blocks		+/-	
			M-A	M-A	M-A	M-A	OR	DR	PF	FF	FT	AS	TS	BS	BA					
5	Amber Brown	F 18:45	2-6	0-0	5-8	1	2	3	1	4	9	1	2	2	0	0	20	1 <sup>st</sup> FTG	10-18	55.6%
23	Rita Igbojike	F 14:34	3-3	0-0	0-0	1	5	6	2	1	4	1	2	0	0	0	22	3PT%	4-6	66.7%
4	Emy Hayford	G 16:01	3-5	0-0	0-1	0	1	1	1	3	6	3	5	3	0	0	23	FT%	4-7	57.1%
30	Jill Everett	F 4:48	2-8	0-0	2-2	3	2	3	0	12	1	2	2	0	0	0	21	2 <sup>nd</sup> FTG	11-17	64.7%
31	Destiny Stroher	G 22:42	6-8	5-7	0-0	2	3	3	0	2	12	0	0	0	0	0	22	3PT%	3-6	50.0%
0	Sandrine Clesca	19:05	4-8	1-3	4-4	0	3	3	3	2	13	0	0	0	0	0	24	3PT%	6-18	33.3%
2	Liatu King	15:41	2-6	0-0	0	1	4	4	8	1	1	4	3	1	2	1	23	FT%	4-14	25.0%
21	Maliyah Johnson	22:12	1-8	0-2	3-4	2	1	3	0	3	5	0	0	3	0	1	28	FT%	3-5	60.0%
15	Mary Dunn	14:04	4-6	0-0	0-2	1	4	5	1	1	8	0	0	0	1	1	4 <sup>th</sup> FTG	6-16	37.5%	
3	Taisha Exanor	19:35	1-4	1-2	1-2	3	8	11	2	3	4	1	5	1	1	0	31	3PT%	1-3	33.3%
13	Tracye Huston	13:02	2-3	0-0	0-0	1	1	3	0	4	0	2	0	0	0	0	12	FT%	8-13	61.5%
1	Dayshanette Harris	03:33	2-4	0-1	2-2	1	5	6	1	1	2	1	0	0	0	0	9	GM FTG	33-49	47.8%
Team					1	0	1	0	1	0	1						SP%	9-19	47.4%	
					1	0	1	0	1	0	1						FT%	17-27	63.0%	
Totals		39:36	9-19	17:27	17:38	55	13	22	92	21	23	17	4	3	51		Technical Fouls: 0/NONE			
																			Deaf RL	Gabors: 6

	LIU	Pitt	Points from	LIU	Pitt	Period by Period Scoring					
Biggest lead	0 (1 <sup>st</sup> 10:00)	51 (4 <sup>th</sup> 0:42)	Turnovers	11	36						
Best Scoring Run	5 (2 <sup>nd</sup> 1:22)	13 (1 <sup>st</sup> 1:42)	Paint	16	42	LIU	7	13	12	9	41
Lead Changes			Second Chance	1	22						
Times Tied	0		Fast Breaks	4	32	Pitt	28	27	16	21	92
Time with Lead	00:00	39:23	Bench	10	44						



Official Basketball Box Score - Final  
**Lafayette at Pitt**  
 11/12/21 Petersen Events Center, Pittsburgh, PA  
 2021-22 Women's Basketball

Game Time: 6:00 PM  
Game Duration: 1:51  
Attendance: 1,272

**Officials:** Tiara Cruse, Felicia Young, Saif Esho

Lafayette - 63		Record: 0-1																					
NO.	Name	Min	FG M-A	3P M-A	FT M-A	Rebounds OR DR TOT	Fouls PF FO	TP	AS	TO	ST	Blocks BS BA	a/-	Shooting By Period									
11	Naomi Garono	F 26:14	1-5	0-0	0-0	2	3	5	4	1	2	0	2	0	1	1	-6	1 <sup>st</sup> 3PT%	5-15	33.3%			
3	Jessica Booth	G 05:18	0-0	0-0	0-0	1	4	4	5	0	0	7	5	1	0	2	-17	3PT%	0-4	0.0%			
15	Nicole Johnson	G 35:12	4-8	1-5	1-2	0	1	1	3	3	4	3	3	2	0	0	-5	3PT%	5-17	29.4%			
30	Makaila Wilson	G 33:19	4-8	0-0	0	1	6	7	3	2	8	1	1	3	0	2	-6	3PT%	1-4	25.0%			
33	Claire Gallagher	G 26:18	7-10	5-6	0-0	2	3	5	0	0	19	0	0	0	0	1	-8	FT%	0-0	0%			
23	Makaila Andrews	29:16	8-16	0-2	1-1	1	2	3	1	1	17	1	1	0	0	0	-4	3PT%	10-17	58.8%			
1	Abby Antognoli	26:52	5-13	3-8	0-0	1	2	3	2	3	13	2	0	0	0	2	7	3PT%	4-6	66.7%			
0	Shanell Haskins	06:20	0-5	0-1	0-0	1	1	2	1	0	0	0	1	0	0	3	-6	3PT%	1-1	100%			
Team						4	2	5										4 <sup>th</sup> 3PT%	6-21	28.6%			
Totals		26:70	9-22	2-3	13	23	36	14	10	63	14	15	6	1	11	9	-9	3PT%	4-8	50.0%			
															Technical Fouls:Garpo 2 <sup>nd</sup> 8:05					FT%		9-22	40.9%
															GMF%					26:70	37.1%		
															3PT%					2-20	40.9%		
															Def 23					66.7%			
															Dead Ball Rebounds: 1.								

Pitt - 72		Record: 2-0															
NO. Name	Min	FG		3P		FT	Rebounds		Fouls		TP	AS	TO	ST	Blocks	a/+	
		M/A	P/A	M/A	P/A		DR	OR	DR	TO							
5 Amber Brown	G 26:38	1-7	0-0	3-6	5	5	10	0	3	5	5	3	0	0	0	11	
23 Rilla Igbokwe	G 26:21	11-15	0-0	1-3	4	9	13	2	4	23	0	2	1	4	1	28	
24 Tashia Exum	G 15:13	1-3	0-0	0-0	0	0	0	0	3	2	1	1	0	0	0	0	
4 Emily Hayford	G 26:25	1-5	0-1	2-4	2	3	2	3	2	4	6	1	0	0	0	9	
20 Jayla Everett	G 30:16	9-17	1-5	1-2	0	2	2	0	2	20	2	4	2	4	2	0	
0 Sandrine Clasca	13:15	1-1	0-0	0-0	0	3	3	0	0	2	4	1	0	0	0	0	
31 Destiny Strother	23:02	2-7	2-7	0-0	0	2	2	2	0	6	0	2	0	0	0	-3	
15 Mary Dunn	11:49	2-4	0-0	2-2	1	1	2	1	1	6	0	2	0	1	0	-15	
2 Latu King	09:02	0-1	0-0	0	0	1	0	0	0	1	2	1	1	1	0	10	
21 Milyah Johnson	15:48	0-6	0-2	0-0	2	1	2	0	0	0	0	0	0	0	0	0	
13 Tracey Huston	01:50	0-0	0-0	0	0	2	0	1	0	0	0	0	0	0	0	0	
Team					1	2	3										
Totals			30-68	3-15	9-17	17	31	48	10	13	72	19	0	4	11	9	9
Technical Fouls: NONE																	
Shooting By Period																	
1st FG: 7-21 33.3%																	
3PT: 1-6 16.7%																	
2PT: 1-2 50%																	
2nd FG: 5-15 33.3%																	
3PT: 0-5 0.0%																	
FTs: 2-5 40%																	
3rd FG: 7-15 46.7%																	
3PT: 1-3 33.3%																	
FTs: 2-4 50%																	
4th FG: 8-15 53.3%																	
3PT: 1-3 33.3%																	
FTs: 3-6 50%																	
GM FG: 30-68 43.5%																	
3PT: 3-15 20.0%																	
FT: 9-17 52.9%																	
Dead Ball Rebounds: 4-0																	

	LU	Pitt									
Biggest lead	0 (1 <sup>st</sup> 10:00)	20 (2 <sup>nd</sup> 3:58)	Points from Turnovers	18	20	Period by Period Scoring					
Best Scoring Run	13 (3 <sup>rd</sup> 4:37)	12 (2 <sup>nd</sup> 5:52)	Paint	24	46	LU	11	11	25	16	63
Lead Changes		0	Second Chance	13	14						
Times Tied		2	Fast Breaks	12	13	Pitt	17	18	20	72	
Time with Lead	00:00	38:32	Bench	30	18						

>> Game 4 at Duquesne - 11-20-21 (W, 69-64)



Official Basketball Box Score - Final  
**Pittsburgh at Duquesne**  
 11/20/21 UPMC Cooper Fieldhouse, Pittsburgh, PA  
 2021-22 Duquesne Women's Basketball

Game Time: 8:00 PM  
Game Duration: 2:08  
Attendance: 1,507

**Officials:** Bruce Morris, Maggie Tieman, Shawn Goode

Pittsburgh - 69		Record: 40-1																
NO. NAME	G	FG		3P	FT	Rebounds		Fouls		TP	AS	TO	ST	Blocks		+/-	Shooting By Period	
		Min	M/A	M/A	M/A	OR	DR	PP	FT					BS	BA		1st FG	7-18
5 Amber Brown	F	30:14	5-10	0-0	4-4	2	2	4	1	3	14	2	2	1	0	2	2	3PT% 2-3 66.7%
23 Rita Igbokwe	F	16:36	1-3	0-0	0-2	3	3	6	4	3	2	0	1	0	2	0	10	2nd FG 3-7 42.9%
4 Emy Iyagbe	G	23:25	1-5	0-0	2-3	1	3	4	4	5	4	2	1	2	0	0	8	FT% 6-21 28.6%
20 Jaysia Everett	G	33:23	6-18	4-9	2-8	1	5	6	1	6	18	2	3	1	0	1	17	3PT% 3-10 30.0%
31 Destiny Strother	G	27:12	3-12	3-11	0	5	6	1	0	0	0	0	1	0	0	0	0	FT% 1-2 50.0%
15 Mary Dunn	F	16:05	2-3	0-1	2-4	1	2	3	0	2	6	0	0	0	0	0	0	3rd FG 2-11 18.2%
1 Dayshante Harris	F	14:22	0-1	0-0	4-6	1	1	2	1	3	4	4	0	1	0	1	0	4th FG 3-15 20.0%
0 Sandrine Clesca	08:00	0-1	0-0	0-0	0-0	0	0	0	0	2	0	1	2	1	0	-9	FT% 8-10 80.0%	
2 Liatu King	22:40	5-11	0-2	2-4	5	4	9	1	2	12	0	1	0	0	0	3	5th FG 8-15 53.3%	
21 Maliyah Johnson	04:04	0-1	0-0	0-0	0	0	0	1	0	0	1	0	1	0	0	-11	3PT% 1-2 50.0%	
3 Taisha Exanor	03:59	0-0	0-0	0-0	0	2	2	1	0	0	0	0	0	0	0	-2	FT% 4-12 33.3%	
Team						1	4	5			0	0					GM FG% 23-65 35.4%	
Totals		23:65	7-21	6-31	15	34	49	17	24	69	12	11	8	3	5	0	0	3PT% 7-21 33.3%
																	FT% 16-31 51.6%	
Technical Fouls: Igbokwe 2 <sup>nd</sup> 5 <sup>th</sup> 3 <sup>rd</sup> 4 <sup>th</sup> 0 <sup>0</sup> 0 <sup>0</sup>																		

Duquesne - 64		Record: 1-4													Dead Ball Rebounds: 6, 1							
NO.	Name	Min	FG		3P	FT	Rebounds		Fouls		TP	AS	TO	ST	Blocks		+/-	1st FG %	2nd FG %	3rd FG %	4th FG %	
			M-A	M-A	M-A	OR	DR	TOT	PF	FD					BS	BA						
20	Amaya Hamilton	F:27:57	3-11	1-6	0-0	0	6	6	0	1	7	2	0	1	1	1	4		3PT%	4-9	44.4%	
31	Precious Johnson	C:09:31	2-7	0-2	0-0	1	1	2	5	0	4	0	0	0	0	1	-6		FT%	5	71.4%	
4	Megan McConnell	G:38:16	3-11	0-6	0-10	1	3	4	2	8	14	5	0	2	1	0	-2		3PT%	4-13	30.8%	
21	Libby Bazelak	G:38:43	4-7	3-6	0-2	0	6	6	4	2	11	4	2	2	1	0	3		3PT%	2-7	28.6%	
24	Tess Myers	K:30:54	3-13	3-9	2-2	1	3	4	4	2	11	2	4	1	0	-11		3PT%	2-4	50%		
13	Laina Sola	K:13:03	0-1	0-0	0-0	2	1	3	0	0	4	1	3	0	0	0	8		3PT%	0-6	37.5%	
30	Fatou Pouye	28:12	7-11	3-5	0-2	1	5	6	3	3	17	2	4	1	1	0	-12		2nd FG %	3-9	33.3%	
2	Snezhana Serafimova	07:48	0-1	0-0	0-0	0	3	3	1	0	0	0	0	0	1	0	3		3rd FG %	0-2	0%	
11	Halle Bovell	05:36	0-0	0-0	0-0	0	1	1	1	1	0	0	0	0	0	0	-7		4th FG %	5-16	31.3%	
Team							1	4	5		0	0							3PT%	1-9	11.1%	
Totals			22-62	10-34	10-16	7	33	40	24	15	64	13	7	7	5	2	-5			FT%	3-3	100%
Technical Fouls:NONE																						
GM FG%: 22-62 35.5%																						
3PT%: 10-34 29.4%																						
FT%: 10-16 62.5%																						

	Pitt	DUC	Points from	Pitt	DUC	Period by Period Scoring					
Biggest lead	9 (4 <sup>th</sup> 2:53)	8 (2 <sup>nd</sup> 9:06)	Turnovers	19	10		1st	2nd	3rd	4th	TOT
Best Scoring Run	8 (2 <sup>nd</sup> 4:15)	5 (1 <sup>st</sup> 2:27)	Paint	26	20	Pitt	19	16	13	21	69
Lead Changes	13	1	Second Chance	14	2						
Times Tied	8		Fast Breaks	18	3	DUC	23	12	15	14	64
Time with Lead	12:42	21:12	Bench	22	17						

## GAME-BY-GAME BOX SCORES

### >> Game 5 vs. #23 Texas A&M - 11-25-21 (L, 57-46)

Pittsburgh - 46														
Record: 4-1														
NO. Name	Min	FG	3P	FT	Rebounds	Fouls	TP	AS	TO	ST	Blocks	BS	BA	+/-
5 Amber Brown	30:11	0-6	0-0	6-8	1 1 2	1 4	6	0	4	1	0	0	-5	
23 Rita Igbokwe	F 22:15	1-5	0-0	0-0	0 6 6	4 1	2	0	2	2	2	0	-1	
2 Liatu King	G 32:44	5-9	0-0	0-3	6 13 19	2 3 10	2	4	1	0	0	-10		
4 Emy Hayford	G 32:25	3-6	0-0	2-2	0 0 0	2 1 8	0	5	0	0	1	-7		
31 Destiny Strother	G 27:31	0-4	0-2	0-0	2 0 2	3 0	0	1	1	1	0	-9		
0 Sandrine Clesca	07:05	0-0	0-0	0-0	0 0 0	2 2	0	0	0	0	0	-2		
15 Mary Dunn	08:48	1-5	0-1	0-0	1 2 3	2 0	2	0	2	0	0	-8		
1 Dayshannette Harris	20:27	4-9	0-2	8-11	2 0 2	1 8	16	0	3	0	0	-13		
3 Taisha Exanor	09:51	0-2	0-1	2-4	0 0 0	1 2	2	0	0	0	0	-1		
13 Tracey Hueston	08:43	0-1	0-0	0-0	1 2 3	0 0	0	0	2	0	0	-1		
Team					1 4 5	0	0	1						
Totals		14-47	0-6	18-28	14 28 42	18 21	46	3	24	5	2	-11		
Technical Fouls: NONE														

Game Time: 6:00 PM  
Game Duration: 2:08  
Attendance: 621

Officials: Bruce Morris, Mark Resch, Cori Chambers

Texas A&M - 57														
Record: 5-0														
NO. Name	Min	FG	3P	FT	Rebounds	Fouls	TP	AS	TO	ST	Blocks	BS	BA	+/-
44 Sydney Roby	C 15:54	1-4	0-0	0-2	2 3 5	3 2	2	0	0	0	1	0	12	
2 Qadashah Hoppie	G 21:44	0-3	0-1	4-4	1 2 3	2 4	4	3	1	0	0	0	4	
3 Destiny Pitts	G 28:49	4-14	2-8	2-2	3 5 8	5 2	12	2	1	1	0	14		
5 Jordan Nixon	G 37:10	5-12	2-6	0-0	1 3 4	2 3	12	3	2	1	0	11		
11 Kayla Wells	G 28:49	3-10	2-3	2-2	2 3 5	3 3	10	1	2	0	0	16		
32 Aaliyah Patty	13:51	0-9	0-1	0-0	2 0 2	2 0	0	1	2	0	0	-5		
13 Jada Malone	19:57	3-6	0-0	0-0	2 3 5	3 1	6	0	2	2	0	-1		
24 Sahara Jones	12:40	0-2	0-0	0-0	0 0 0	0 1	0	0	1	1	0	-5		
23 McKinzie Green	04:15	1-4	0-0	0-0	0 0 0	1 1	2	0	0	2	0	-2		
14 Malayah Johnson	16:51	4-8	0-0	1-2	5 3 8	0 1	9	0	1	1	0	11		
Team					3 3 6	0	0	0						
Totals		21-72	6-19	9-12	21 25 46	18 21	57	10	12	8	2	-11		
Technical Fouls: NONE														

Dead Ball Rebounds: 3,0

Dead Ball Rebounds: 5,1

	PIT	TAM
Biggest lead	4 (3 <sup>rd</sup> 7:29)	11 (4 <sup>th</sup> 0:29)
Best Scoring Run	5 (2 <sup>nd</sup> 8:53)	11 (4 <sup>th</sup> 1:16)
Lead Changes	15	
Times Tied	5	
Time with Lead	12:48	22:43

Points from	PIT	TAM
Turnovers	8	14
Paint	22	14
Second Chance	13	17
Fast Breaks	2	10
Bench	20	17

Period by Period Scoring	1st	2nd	3rd	4th	TOT
PIT	8	12	17	9	46
TAM	9	10	20	18	57

### >> Game 6 vs. Northwestern - 11-26-21 (W, 72-60)

Northwestern - 60														
Record: 4-2														
NO. Name	Min	FG	3P	FT	Rebounds	Fouls	TP	AS	TO	ST	Blocks	BS	BA	+/-
10 Caleigh Walsh	F 27:05	1-6	0-1	0-2	1 2 3	5 2	2	1	0	1	6	0	-4	
15 Courtney Shaw	F 30:47	6-9	0-1	0-4	5 5 10	3 5	12	0	1	2	1	-5		
2 Lauryn Satterwhite	G 24:59	1-9	0-6	3-4	1 0 1	3 2	5	0	2	0	0	-10		
4 Jillian Brown	G 33:04	5-14	3-8	1-2	1 1 2	4 2	14	0	2	0	0	-11		
12 Veronica Burton	G 34:06	3-11	1-3	5-5	1 5 6	5 7	12	5	2	4	1	-7		
21 Maleniece Daley	F 17:18	2-8	0-1	0-0	1 2 3	1 2	4	0	1	0	0	-1		
20 Paige Mott	F 18:10	2-3	0-0	2-4	1 1 2	4 2	6	0	2	1	1	-11		
23 Jasmine McWilliams	06:54	1-3	0-1	0-0	0 0 0	0 1	0	2	0	0	0	-1		
42 Anna Morris	02:27	1-1	0-0	0-0	0 0 0	1 0	2	0	0	0	0	-4		
1 Kaylah Rainey	05:10	0-1	0-0	1-2	0 0 0	3 1	1	0	1	2	0	-6		
Team					2 1 3	0	0	0						
Totals		22-65	4-21	12-23	13 17 30	30 23	60	6	12	10	9	-12		
Technical Fouls: NONE														

Game Time: 6:00 PM  
Game Duration: 2:16

Officials: MARK Resch, Karleena Tobin, Tim ECHS

Pittsburgh - 72														
Record: 5-1														
NO. Name	Min	FG	3P	FT	Rebounds	Fouls	TP	AS	TO	ST	Blocks	BS	BA	+/-
5 Amber Brown	F 29:45	2-5	0-0	4-8	2 7 9	1 4	8	2	2	0	0	14		
23 Rita Igbokwe	F 18:35	2-5	0-0	5-6	2 4 6	5 3	9	0	5	0	1	9		
2 Liatu King	G 32:23	7-13	0-0	9-12	7 12 19	5 8	23	0	3	0	1	11		
4 Emy Hayford	G 30:17	1-4	1-1	5-8	0 1 1	2 7	8	3	2	3	0	2	9	
31 Destiny Strother	G 21:44	0-6	0-5	0-0	0 0 1	1 1	0	0	2	0	0	1	1	
21 Malayah Johnson	16:03	1-2	0-0	1-2	0 0 0	1 1	3	0	1	0	0	-1		
15 Mary Dunn	10:10	2-5	0-0	0-0	2 2 4	0 0	4	0	0	0	0	-2		
0 Sandrine Clesca	22:47	2-4	1-1	4-4	3 1 4	4 5	9	3	3	0	1	8		
3 Taisha Exanor	07:01	1-1	1-1	0-0	0 1 1	2 0	3	0	1	1	0	6		
13 Tracey Hueston	11:15	2-4	0-0	1-2	2 2 4	2 2	5	0	3	0	1	2	5	
Team					2 3 5	0	0	1						
Totals		20-49	3-8	29-42	20 34 54	23 30	72	8	23	4	3	9	12	
Technical Fouls: NONE														

Dead Ball Rebounds: 5,1

Dead Ball Rebounds: 4,2

	NWT	PIT
Biggest lead	2 (1 <sup>st</sup> 8:24)	13 (4 <sup>th</sup> 0:45)
Best Scoring Run	5 (1 <sup>st</sup> 4:52)	8 (1 <sup>st</sup> 6:26)
Lead Changes	1	
Times Tied	1	
Time with Lead	00:27	37:22

Points from	NWT	PIT
Turnovers	15	11
Paint	24	28
Second Chance	5	20
Fast Breaks	7	11
Bench	15	24

Period by Period Scoring	1st	2nd	3rd	4th	TOT
NWT	13	11	20	16	60
PIT	18	13	20	21	72

### >> Game 7 vs. South Dakota - 11-27-21 (L, 72-61 OT)

Pittsburgh - 61														
Record: 4-4														
NO. Name	Min	FG	3P	FT	Rebounds	Fouls	TP	AS	TO	ST	Blocks	BS	BA	+/-
5 Amber Brown	F 30:02	1-4	0-0	0-0	2 2 4	3 0	2	1	2	1	0	1	0	
23 Rita Igbokwe	F 25:53	2-6	0-0	3-3	3 5 8	3 4	7	0	0	1	0	-5		
2 Liatu King	G 26:36	1-4	0-0	0-2	2 2 4	1 1	2	0	2	1	0	0	-10	
4 Emy Hayford	G 31:07	2-4	1-3	0-0	1 2 3	1 2	5	2	4	1	0	-13		
31 Destiny Strother	G 23:37	2-7	1-5	0-0	1 2 3	3 0	5	0	0	0	0	-16		
1 Dayshannette Harris	21:53	1-2	5-6	0-4	4 4 4	4 18	1	2	2	0	0	-4		
0 Sandrine Clesca	17:39	1-7	0-3	1-1	0 0 0	4 2	3	2	5	1	0	-4		
15 Mary Dunn	18:28	3-9	2-4	2-2	3 4 7	2 1	10	0	1	1	0	-2		
21 Malayah Johnson	08:45	1-1	0-0	0-0	1 0 1	1 0	2	1	1	0	0	-1		
3 Taisha Exanor	18:31	2-4	0-2	3-4	0 1 1	2 2	7	0	1	3	0	1		
13 Tracey Hueston	02:29	0-1	0-0	0-0	0 0 0	0 0	0	0	0	0	0	1		
Team					2 2 4	0	0	0						
Totals		21-61	5-19	14-18	15 24 39	24 16	61	7	17	11	0	-11		
Technical Fouls: NONE														

Game Time: 5:45 PM  
Game Duration: 18:24  
Attendance: 897

Officials:

South Dakota - 72														Record: 4-4														South Dakota - 72																																																																																																																																																																																																																																																																																																																																																																																																																																																																																																																																																																																																																																																																																																																																																																																																																																																																																																																																																																																																																																																																																																																																																																																																																																																																																																																																																																																																																																																																																																																																																																																																																																																																																																																																																																																																																																																																																																																																																																																																																																																																																																																																																																																																																																																																																																																																																																																																																																																																																																																																																																																																																																																																																																																																																																																																																																																																																																																																																																																																																																																																																																																																																																																																																																																																																																																																																																																																																																																																																																																																																																																																																																																																																																																																																																																																																																																																																																																																																																																																																																																																																																																																																																																																																																																																																																																																																																																																																																																																																																																																																																																																																																																																																																																																																																																																																																																																																																																																																																																																																																																																																																																																																																																																																																																																																																																																																																																																																																																																																																																																																																																																																																																																																																																																																																																																																																																																																																																																																																																																																																																																																																																																																																																																																																																																																																																																																																																																																																																																																																																																																																																																																																																																																																																																																																																																									
																												Shooting By Period																																																																																																																																																																																																																																																																																																																																																																																																																																																																																																																																																																																																																																																																																																																																																																																																																																																																																																																																																																																																																																																																																																																																																																																																																																																																																																																																																																																																																																																																																																																																																																																																																																																																																																																																																																																																																																																																																																																																																																																																																																																																																																																																																																																																																																																																																																																																																																																																																																																																																																																																																																																																																																																																																																																																																																																																																																																																																																																																																																																																																																																																																																																																																																																																																																																																																																																																																																																																																																																																																																																																																																																																																																																																																																																																																																																																																																																																																																																																																																																																																																																																																																																																																																																																																																																																																																																																																																																																																																																																																																																																																																																																																																																																																																																																																																																																																																																																																																																																																																																																																																																																																																																																																																																																																																																																																																																																																																																																																																																																																																																																																																																																																																																																																																																																																																																																																																																																																																																																																																																																																																																																																																																																																																																																																																																																																																																																																																																																																																																																																																																																																																																																																																																																																																																																																																																																									
NO. Name														Min														FG														3P														FT														Rebounds														Fouls														TP														AS														TO														ST														Blocks														BS														BA														+/-																																																																																																																																																																																																																																																																																																																																																																																																																																																																																																																																																																																																																																																																																																																																																																																																																																																																																																																																																																																																																																																																																																																																																																																																																																																																																																																																																																																																																																																																																																																																																																																																																																																																																																																																																																																																																																																																																																																																																																																																																																																																																																																																																																																																																																																																																																																																																																																																																																																																																																																																																																																																																																																																																																																																																																																																																																																																																																																																																																																																																																																																																																																																																																																																																																																																																																																																																																																																																																																																																																																																																																																																																																																																																																																																																																																																																																																																																																																																																																																																																																																																																																																																																																																																																																																																																																																																																																																																																																																																																																																																																																																																																																																																																																																																																																																																																																																																																																																																																																																																																																																																																																																																																																																																																																																																																																																																																																																																																																																																																																																																																																																																																																																																																																																																																																																																																																																																																																																																																																																																																																																																																																																																																																																																																																																																																																																																																																																																																																																																																																																																																																																																																																	
34 Hannah Sjervén														C 33:16														2-9														0-1														5-10														5														6														11														3														7														9														2														1														1														4														0														8																																																																																																																																																																																																																																																																																																																																																																																																																																																																																																																																																																																																																																																																																																																																																																																																																																																																																																																																																																																																																																																																																																																																																																																																																																																																																																																																																																																																																																																																																																																																																																																																																																																																																																																																																																																																																																																																																																																																																																																																																																																																																																																																																																																																																																																																																																																																																																																																																																																																																																																																																																																																																																																																																																																																																																																																																																																																																																																																																																																																																																																																																																																																																																																																																																																																																																																																																																																																																																																																																																																																																																																																																																																																																																																																																																																																																																																																																																																																																																																																																																																																																																																																																																																																																																																																																																																																																																																																																																																																																																																																																																																																																																																																																																																																																																																																																																																																																																																																																																																																																																																																																																																																																																																																																																																																																																																																																																																																																																																																																																																																																																																																																																																																																																																																																																																																																																																																																																																																																																																																																																																																																																																																																																																																																																																																																																																																																																																																																																																																																																																																																																																																					
2 Liv Korngamb														G 41:56														2-10														1-6														2-4														0														2														1														3														5														7														2														2														2														0														0														0																																																																																																																																																																																																																																																																																																																																																																																																																																																																																																																																																																																																																																																																																																																																																																																																																																																																																																																																																																																																																																																																																																																																																																																																																																																																																																																																																																																																																																																																																																																																																																																																																																																																																																																																																																																																																																																																																																																																																																																																																																																																																																																																																																																																																																																																																																																																																																																																																																																																																																																																																																																																																																																																																																																																																																																																																																																																																																																																																																																																																																																																																																																																																																																																																																																																																																																																																																																																																																																																																																																																																																																																																																																																																																																																																																																																																																																																																																																																																																																																																																																																																																																																																																																																																																																																																																																																																																																																																																																																																																																																																																																																																																																																																																																																																																																																																																																																																																																																																																																																																																																																																																																																																																																																																																																																																																																																																																																																																																																																																																																																																																																																																																																																																																																																																																																																																																																																																																																																																																																																																																																																																																																																																																																																																																																																																																																																																																																																																																																																																																																																																																																																					
22 Chloe Lamb														G 35:53														12-23														4-12														2-2														1														3														4														3														10														3														0														0														0														22																																																																																																																																																																																																																																																																																																																																																																																																																																																																																																																																																																																																																																																																																																																																																																																																																																																																																																																																																																																																																																																																																																																																																																																																																																																																																																																																																																																																																																																																																																																																																																																																																																																																																																																																																																																																																																																																																																																																																																																																																																																																																																																																																																																																																																																																																																																																																																																																																																																																																																																																																																																																																																																																																																																																																																																																																																																																																																																																																																																																																																																																																																																																																																																																																																																																																																																																																																																																																																																																																																																																																																																																																																																																																																																																																																																																																																																																																																																																																																																																																																																																																																																																																																																																																																																																																																																																																																																																																																																																																																																																																																																																																																																																																																																																																																																																																																																																																																																																																																																																																																																																																																																																																																																																																																																																																																																																																																																																																																																																																																																																																																																																																																																																																																																																																																																																																																																																																																																																																																																																																																																																																																																																																																																																																																																																																																																																																																																																																																																																																																																																																																																																																																	
32 Kyrin Watson														G 21:56														1-4														0-1														0-0														1														2														3														3														2														1														0														0														7																																																																																																																																																																																																																																																																																																																																																																																																																																																																																																																																																																																																																																																																																																																																																																																																																																																																																																																																																																																																																																																																																																																																																																																																																																																																																																																																																																																																																																																																																																																																																																																																																																																																																																																																																																																																																																																																																																																																																																																																																																																																																																																																																																																																																																																																																																																																																																																																																																																																																																																																																																																																																																																																																																																																																																																																																																																																																																																																																																																																																																																																																																																																																																																																																																																																																																																																																																																																																																																																																																																																																																																																																																																																																																																																																																																																																																																																																																																																																																																																																																																																																																																																																																																																																																																																																																																																																																																																																																																																																																																																																																																																																																																																																																																																																																																																																																																																																																																																																																																																																																																																																																																																																																																																																																																																																																																																																																																																																																																																																																																																																																																																																																																																																																																																																																																																																																																																																																																																																																																																																																																																																																																																																																																																																																																																																																																																																																																																																																																																																																																																																																																																																																															
42 Maddie Kull														G 33:28														3-8														1-4														5-8														4														7														11														2														12														0														1														2														0														0														7																																																																																																																																																																																																																																																																																																																																																																																																																																																																																																																																																																																																																																																																																																																																																																																																																																																																																																																																																																																																																																																																																																																																																																																																																																																																																																																																																																																																																																																																																																																																																																																																																																																																																																																																																																																																																																																																																																																																																																																																																																																																																																																																																																																																																																																																																																																																																																																																																																																																																																																																																																																																																																																																																																																																																																																																																																																																																																																																																																																																																																																																																																																																																																																																																																																																																																																																																																																																																																																																																																																																																																																																																																																																																																																																																																																																																																																																																																																																																																																																																																																																																																																																																																																																																																																																																																																																																																																																																																																																																																																																																																																																																																																																																																																																																																																																																																																																																																																																																																																																																																																																																																																																																																																																																																																																																																																																																																																																																																																																																																																																																																																																																																																																																																																																																																																																																																																																																																																																																																																																																																																																																																																																																																																																																																																																																																																																																																																																																																																																																																																																																																																																																			
20 Carley Duffney														00:53														0-0														0-0														0-0														0-0														0-0														0-0														0-0														0-0														0-0														0-0														0-0														0-0														0-0														0-0														0-0														0-0														0-0														0-0														0-0														0-0														0-0														0-0														0-0														0-0														0-0														0-0														0-0														0-0														0-0														0-0														0-0														0-0														0-0														0-0														0-0														0-0														0-0														0-0														0-0														0-0														0-0														0-0														0-0														0-0														0-0														0-0														0-0														0-0														0-0														0-0														0-0														0-0														0-0														0-0														0-0														0-0														0-0														0-0														0-0														0-0														0-0														0-0														0-0														0-0														0-0														0-0														0-0														0-0														0-0														0-0														0-0														0-0														0-0														0-0														0-0														0-0														0-0														0-0														0-0														0-0														0-0														0-0														0-0														0-0														0-0														0-0														0-0														0-0														0-0														0-0														0-0														0-0														0-0														0-0														0-0														0-0														0-0														0-0														0-0														0-0														0-0														0-0														0-0														0-0														0-0														0-0														0-0														0-0														0-0														0-0														0-0														0-0														0-0														0-0														0-0														0-0														0-0														0-0														0-0														0-0														0-0														0-0														0-0														0-0														0-0														0-0														0-0														0-0														0-0														0-0														0-0														0-0														0-0														0-0														0-0														0-0														0-0														0-0														0-0														0-0														0-0														0-0														0-0														0-0														0-0														0-0														0-0														0-0														0-0														0-0														0-0														0-0														0-0														0-0														0-0														0-0														0-0														0-0														0-0														0-0														0-0														0-0														0-0														0-0														0-0														0-0														0-0														0-0														0-0														0-0														0-0														0-0														0-0														0-0														0-0														0-0														0-0														0-0														0-0														0-0														0-0														0-0														0-0														0-0														0-0														0-0														0-0														0-0														0-0														0-0														0-0														0-0														0-0														0-0														0-0														0-0														0-0														0-0														0-0														0-0														0-0														0-0														0-0														0-0														0-0														0-0														0-0														0-0														0-0														0-0														0-0														0-0														0-0														0-0														0-0														0-0														0-0														0-0														0-0														0-0														0-0														0-0														0-0														0-0														0-0														0-0														0-0														0-0														0-0														0-0														0-0														0-0														0-0														0-0														0-0														0-0														0-0														0-0														0-0														0-0														0-0														0-0														0-0														0-0														0-0														0-0														0-0														0-0														0-0														0-0														0-0														0-0														0-0														0-0														0-0														0-0														0-0														0-0														0-0														0-0														0-0														0-0														0-0														0-0														0-0														0-0														0-0														0-0														0-0														0-0														0-0														0-0														0-0														0-0														0-0														0-0														0-0														0-0														0-0														0-0														0-0														0-0														0-0														0-0														0-0														0-0														0-0														0-0														0-0														0-0														0-0														0-0														0-0														0-0														0-0														0-0														0-0														0-0														0-0														0-0														0-0														0-0														0-0														0-0														0-0														0-0														0-0														0-0														0-0														0-0														0-0														0-0														0-0														0-0														0-0														0-0														0-0														0-0														0-0														0-0														0-0														0-0														0-0														0-0														0-0														0-0														0-0														0-0														0-0														0-0														0-0														0-0														0-0														0-0														0-0														0-0														0-0														0-0														0-0														0-0														0-0														0-0														0-0														0-0														0-0														0-0														0-0														0-0														0-0														0-0														0-0														0-0														0-0														0-0														0-0														0-0														0-0														0-0														0-0														0-0														0-0														0-0														0-0														0-0														0-0														0-0														0-0														0-0														0-0														0-0														0-0														0-0														0-0														0-0														0-0														0-0														0-0														0-0														0-0														0-0														0-0														0-0														0-0														0-0														0-0														0-0														0-0														0-0														0-0														0-0														0-0														0-0														0-0														0-0														0-0														0-0														0-0														0-0														0-0														0-0														0-0														0-0														0-0														0-0														0-0														0-0														0-0														0-0														0-0														0-0														0-0														0-0														0-0														0-0														0-0														0-0														0-0														0-0														0-0														0-0														0-0														0-0														0-0														0-0														0-0														0-0														0-0														0-0														0-0														0-0														0-0														0-0														0-0														0-0														0-0														0-0														0-0														0-0														0-0														0-0														0-0														0-0														0-0														0-0														0-0														0-0														0-0														0-0														0-0														0-0														0-0														0-0														0-0														0-0														0-0														0-0														0-0														0-0														0-0														0-0														0-0														0-0														0-0														0-0														0-0														0-0														0													





## GAME-BY-GAME BOX SCORES

### >> Game 13 vs. Holy Cross - 12-22-21 (W, 67-56)



Official Basketball Box Score - Final  
**Holy Cross at Pittsburgh**  
12/22/21 Petersen Events Center, Pittsburgh  
2021-22 Women's Basketball

Game Time: 12:00 PM  
Game Duration: 1:50  
Attendance: 1,443

Officials: Paulani Spurlock-Welch, Kevin Spurlock, Ray Bullock Jr.

Holy Cross - 56

Record: 6-5

NO. Name	Min	FG	3P	FT	Rebounds	Fouls	TP	AS	TO	ST	Blocks	+/-
		M-A	M-A	M-A	OR DR TOT	PF	FD				BS BA	
2 Oluchi Ezemima	F 19:15	1-5	0-0	0-0	0 3 3	3 1 2	1	1	1	0	1 0	
10 Janelle Allen	F 26:40	5-8	0-0	1-5	3 2 5	3 3 11	0	1	0	1	-7	
1 Addisyn Cross	G 27:47	1-4	0-1	0-0	1 1 2	3 1 2	3	5	2	0	-17	
3 Avery LaBarbera	G 36:51	7-18	2-10	0-0	2 9 11	0 0 16	7	2	1	0	-11	
13 Bronagh Power-Cassidy	G 30:48	2-10	1-7	2-2	2 5 7	4 3 7	2	2	2	1	-13	
20 Madison Demski	20:45	4-8	4-8	0-0	0 3 3	1 1 12	1	2	1	0	-11	
35 Lindsay Berger	13:20	2-8	0-0	0-0	3 1 4	0 0 4	0	0	0	0	-4	
42 Kelly Petro	14:55	1-5	0-3	0-0	0 1 1	1 0 2	0	3	1	0	2	
0 Steph Davis	09:39	0-1	0-0	0-0	0 1 1	0 0 0	1	2	0	0	6	
Team					4 0 4	0 1 0						
Totals		23-67	7-29	3-7	15 26 41	15 9 56	15	19	8	2 6	-11	

Technical Fouls: NONE

Shooting By Period	1st FG%	2nd FG%	3rd FG%	4th FG%	GM FG%
1st FG%	4-16 25.0%				
2nd FG%	1-7 14.3%				
3rd FG%	0-1 0%				
4th FG%	3-16 18.8%				
GM FG%	1-6 16.7%				
FT%	0-0 0%				
3PT%	0-0 0%				
GM 3PT%	0-0 0%				
Rebounds	6-15 40.0%				
FT%	0-0 0%				
3PT%	0-0 0%				
GM 3PT%	0-0 0%				
Dead Ball Rebounds	2 0				

Pittsburgh - 67

Record: 9-4

NO. Name	Min	FG	3P	FT	Rebounds	Fouls	TP	AS	TO	ST	Blocks	+/-
		M-A	M-A	M-A	OR DR TOT	PF	FD				BS BA	
5 Amber Brown	F 29:21	3-6	0-0	1-2	0 8 8	0 1 7	2	6	3	0	0 7	
15 Mary Dunn	F 07:55	1-2	0-0	0-0	0 3 3	0 0 2	0	0	0	1	0 2	
1 Dayshannette Harris	G 27:18	5-11	0-0	1-1	2 5 7	2 3 11	5	0	0	0	1 15	
2 Liatu King	G 16:58	1-5	0-0	6-6	4 2 6	0 3 8	1	1	1	0	0 2	
4 Emy Hayford	G 27:17	2-3	1-1	3-4	0 3 3	0 2 8	1	3	3	2	0 1 8	
3 Taisha Exanor	24:24	4-7	1-3	2-2	0 3 3	0 1 11	1	2	3	1	0 14	
20 Jayla Everett	25:41	4-12	0-3	4-6	0 1 1	1 4 12	1	1	1	2	0 10	
23 Rita Igbokwe	13:04	2-3	0-0	1-2	1 3 4	1 5 0	1	1	2	2	0 0	
31 Destiny Strother	11:23	1-3	1-3	0-0	0 0 0	2 0 3	0	1	1	0	0 2	
21 Maliyah Johnson	07:52	0-0	0-0	0-0	0 0 0	0 0 0	0	1	1	0	0 3	
13 Tracey Hueston	05:45	0-2	0-0	0-0	0 1 1	0 0 0	0	0	1	0	0 0	
0 Sandrine Clesca	03:02	0-0	0-0	0-0	0 0 0	0 0 0	0	1	0	0	0 -2	
Team					0 3 3	0 1 0						
Totals		23-54	3-10	18-23	8 30 38	9 15 67	14	17	15	6 2	11	

Technical Fouls: NONE

Shooting By Period	1st FG%	2nd FG%	3rd FG%	4th FG%	GM FG%
1st FG%	9-21 42.9%				
2nd FG%	2-3 66.7%				
3rd FG%	4-4 100%				
4th FG%	3-12 25.0%				
GM FG%	1-1 100%				
FT%	6-11 54.5%				
3PT%	0-2 0.0%				
GM 3PT%	0-2 0.0%				
Rebounds	5-10 50.0%				
FT%	1-3 33.3%				
3PT%	0-0 0%				
GM 3PT%	0-0 0%				
Dead Ball Rebounds	2 1				

HC	PITT
Biggest lead	3 (1 <sup>st</sup> 8:37) 21 (3 <sup>rd</sup> 8:52)
Best Scoring Run	7 (4 <sup>th</sup> 3:00) 15 (1 <sup>st</sup> 1:36)
Lead Changes	1
Times Tied	3
Time with Lead	01:35 36:03

Points from Turnovers	HC	PITT
1st	16	17
2nd	26	26
3rd	11	9
4th	0	11
5th	18	31

### >> Game 15 vs. #15 Georgia Tech - 1-11-22 (L, 63-52)



Official Basketball Box Score - Final  
**Georgia Tech at Pitt**  
01/11/22 Petersen Events Center, Pittsburgh, PA  
2021-22 Women's Basketball

Game Time: 6:00 PM  
Game Duration: 1:48  
Attendance: 1,286

Officials: Mark Berger, Jennifer Rzeaz, Daryl Humphrey

Georgia Tech - 63

Record: 12-3 (3-1)

NO. Name	Min	FG	3P	FT	Rebounds	Fouls	TP	AS	TO	ST	Blocks	+/-
		M-A	M-A	M-A	OR DR TOT	PF	FD				BS BA	
12 Lorela Cubaj	F 29:06	6-12	0-1	0-0	3 4 7	2 2 12	0	6	1	2	0 23	
45 Digna Strautmane	F 28:46	4-8	4-6	4-4	1 0 1	2 2 16	3	0	1	1	0 21	
20 Nerea Hermosa	C 23:19	1-4	0-0	2-2	2 4 6	1 2 4	1	0	1	0	0 16	
24 Eylla Love	G 29:33	3-7	0-1	2-2	1 5 6	1 2 8	2	3	1	0	0 11	
31 Lotta-Maj Lahtinen	G 30:33	6-11	4-8	1-2	0 0 0	3 4 17	2	2	2	0	0 5	
3 Sarah Bates	24:17	1-4	1-4	0-0	1 0 1	1 3 3	2	0	0	0	0 -5	
15 Ayoynce Carter	19:06	0-4	0-1	3-4	1 5 6	1 2 3	3	0	0	0	2 -9	
11 Akwa Wone Aranz	12:10	0-1	0-0	0-0	0 1 1	3 0 0	1	1	1	1	0 8	
10 Elizabete Bulane	03:10	0-0	0-0	0-0	0 0 0	0 0 0	0	1	1	0	0 -5	
Team					1 1 2	0 1 0						
Totals		21-51	9-21	12-14	10 20 30	14 17 63	14	14	7	4 2	11	

Technical Fouls: NONE

Shooting By Period	1st FG%	2nd FG%	3rd FG%	4th FG%	GM FG%
1st FG%	8-16 50.0%				
2nd FG%	4-6 66.7%				
3rd FG%	0-0 0%				
4th FG%	5-11 45.5%				
GM FG%	1-4 25%				
FT%	6-11 54.5%				
3PT%	2-5 40.0%				
GM 3PT%	7-8 87.5%				
Rebounds	15-14 51.4%				
FT%	1-6 16.7%				
3PT%	2-2 100%				
GM 3PT%	21-51 41.2%				
Dead Ball Rebounds	4 1				

HC	PITT
Biggest lead	29 (3 <sup>rd</sup> 0:43) 21 (1 <sup>st</sup> 8:32)
Best Scoring Run	13 (1 <sup>st</sup> 3:18) 11 (4 <sup>th</sup> 5:28)
Lead Changes	1
Times Tied	1
Time with Lead	36:24 00:47

Points from Turnovers	HC	PITT
1st	16	12
2nd	10	20
3rd	14	14
4th	6	29

BC	Pitt
Biggest lead	21 (4 <sup>th</sup> 7:57) 5 (1 <sup>st</sup> 5:35)
Best Scoring Run	8 (1 <sup>st</sup> 1:56) 7 (4 <sup>th</sup> 0:23)
Lead Changes	1
Times Tied	0
Time with Lead	32:22 05:53

Points from Turnovers	BC	Pitt
1st	18	23
2nd	32	24
3rd	12	15
4th	14	19

### >> Game 14 at #3 Louisville [L, 81-39]



Official Basketball Box Score - Final  
**Pittsburgh at Louisville**  
01/06/22 KFC Yum Center, Louisville  
2021-22 Women's Basketball

Game Time: 6:00 PM  
Game Duration: 1:50  
Attendance: 6,703

Officials: Jeffrey Smith, Meadow Overstreet, Kelsey Reynolds

Pittsburgh - 39

Record: 9-5 (3-3)

NO. Name	Min	FG	3P	FT	Rebounds	Fouls	TP	AS	TO	ST	Blocks	+/-
		M-A	M-A	M-A	OR DR TOT	PF	FD				BS BA	
5 Amber Brown	F 25:18	1-4	0-0	3-4	0 3 3	1 3 5	2	8	1	0	0 -19	
15 Mary Dunn	F 23:31	1-6	0-1	1-2	1 3 4	1 1 3	0	0	0	0 2 1		
1 Dayshannette Harris	G 24:43	1-7	0-0	0-0	0 3 3	0 1 2	2	9	0	0 1 -29		
3 Taisha Exanor	G 25:50	3-5	0-2	0-0	0 3 3	2 0 6	1	8	2	0 0 -33		
20 Jayla Everett	G 06:32	1-3	1-1	0-0	0 0 0	0 0 3	0	0	0	0 0 -4		
4 Emy Hayford	27:47	2-7	0-2	4-6	1 2 3	4 6 8	2	4	2	0 1 -23		
23 Rita Igbokwe	24:15	3-10	0-0	0-1	6 8 14	4 1 6	1	2	1	2 0 -27		
14 Cynthia Ezeja	09:24	1-3	0-0	0-0	0 2 2	3 0 2	0	1	0	3 0 -20		
31 Destiny Strother	20:30	1-6	1-3	1-2	0 2 2	2 0 4	0	1	1	0 0 -15		
21 Maliyah Johnson	14:17	0-1	0-0	0-0	1 1 2	0 2 0	0	1	1	0 0 -26		
13 Tracey Hueston	08:53	0-2	0-0	0-0	1 1 2	0 0 0	0	0	0	0 0 -15		
Team					4 1 5	0 1 0						
Totals		14-54	2-9	9-15	14 29 43	17 14 39	9	35	7	5 6	-42	

Technical Fouls: NONE

Shooting By Period	1st FG%	2nd FG%	3rd FG%	4th FG%	GM FG%
1st FG%	3-12 25.0%				
2nd FG%	1-2 50.0%				
3rd FG%	2-9 22.2%				
4th FG%	1-2 50%				
GM FG%	0-1 0.0%				
FT%	6-9 66.7%				
GM FT%	14-54 25.9%				
3PT%	2-9 22.2%				
FT%	9-15 60.0%				
Dead Ball Rebounds	2 0				

Louisville - 81

Record: 13-1 (3-0)

NO. Name	Min	FG	3P	FT	Rebounds	Fouls	TP	AS	TO	ST	Blocks	+/-
		M-A	M-A	M-A	OR DR TOT	PF	FD				BS BA	
44 Olivia Cochran	F 18:59	3-3	0-0	5-6	1 3 4	2 4 11	0	1	1	1	0 22	
10 Hailey Van Lith	G 25:17	4-11	2-5	2-2	0 0 0	3 12 4	2	1	1	0 0 34		
14 Kanna Smith	G 24:22	3-12	1-5	0-0	1 2 3	1 1 7	2	2	1	0 1 23		
21 Emily Engstler	G 26:26	5-11	2-4	0-0	4 6 10	2 0 10	2	2	2	7 2 0 30		
23 Chelsea Hall	G 25:30	4-9	0-2	2-2	0 3 3	1 2 10	5	2	5	0 0 25		
22 Liz Dixon	18:27	2-8	0-0	4-4	3 2 5	3 0 8	0	1	0	1 1 24		
2 Ahlana Smith	21:37	2-5	0-0	0-0	2 2 4	1 4 1	3	1	0	1 0 24		
12 Payton Verhulst	22:33	3-8	2-4	2-2	0 7 7	1 1 10	2	0	1	1 1 25		
13 Merissa Russell	14:35	1-2	1-1	2-2	1 2 3	2 2 5	1	2	0	0 1 6		

## GAME-BY-GAME BOX SCORES

### >> Game 17 vs. Wake Forest - 1-16-22 (W, 65-57)

		Official Basketball Box Score - Final <b>Wake Forest at Pittsburgh</b> 01/16/22 Petersen Events Center, Pittsburgh 2021-22 Women's Basketball										Game Time: 2:00 PM Game Duration: 2:04 Attendance: 1,164		Officials: Maj Forsberg, Mark McClenney, Ashley Gross	
Wake Forest - 57		Record: 12-6 (2-5)										Shooting By Period			
NO. Name	Min	FG M-A	3P M-A	FT M-A	Rebounds OR DR TOT	Fouls PF	TP	AS	TO	ST	Blocks BS BA	+/-	1st FG%	2nd FG%	3rd FG%
14 Niyah Becker	F 27:34	3-10	0-1	2-6	4 3 7	3 3	8	3	2	0	1 0 0	0	1st FG% 4-13 30.8%	3PT% 2-4 50.0%	FT% 0-0 0%
20 Olivia Summiel	F 23:14	1-4	0-1	0-0	2 3 5	4 1	2	0	0	0	4 0 8	0	2nd FG% 3-13 23.1%	3PT% 0-4 0.0%	FT% 5-10 50%
23 Christina Morra	F 28:23	3-8	0-0	2-2	1 5 6	0 3	8	0	2	2	0 1 1	1	3rd FG% 5-14 35.7%	3PT% 0-3 0.0%	FT% 5-7 71.4%
21 Elise Williams	G 23:06	4-7	2-4	2-3	1 3 4	5 2	12	3	3	1	2 0 3	1	4th FG% 8-17 47.1%	3PT% 2-6 33.3%	FT% 3-5 60%
24 Jewel Spear	G 34:25	7-16	2-7	4-5	2 8 10	1 4	20	0	6	1	0 2 0	3	GM FG% 20-57 35.1%	3PT% 4-17 23.5%	FT% 13-22 59.1%
32 Alexandria Scruggs	25:24	1-7	0-3	2-2	3 3 6	0 1	4	0	2	1	0 2 -19	0	Technical Fouls: NONE		
2 Kaia Harrison	18:52	0-3	0-1	1-2	0 1 1	1 1	1	2	3	0	0 1 -10	0	Dead Ball Rebounds: 6, 0		
5 Malaya Cowles	11:54	1-1	0-0	0-2	1 1 2	3 1	2	0	2	0	0 0 -16	0			
11 Raegyn Conley	04:10	0-1	0-0	0-0	0 1 1	1 0	0	0	0	0	0 0 -4	0			
25 Demearea Hinds	02:58	0-0	0-0	0-0	0 0 0	0 0	0	0	0	0	0 0 -3	0			
Team					1 5 6	0	1	0	1	0	0 0 -8	0			
Totals		20-57	4-17	13-22	15 33 48	18 16	57	8	21	5	7 6 -8	0			

Pittsburgh - 65		Record: 10-7 (1-5)										Shooting By Period			
NO. Name	Min	FG M-A	3P M-A	FT M-A	Rebounds OR DR TOT	Fouls PF	TP	AS	TO	ST	Blocks BS BA	+/-	1st FG%	2nd FG%	3rd FG%
5 Amber Brown	F 27:30	1-4	0-0	7-10	2 5 7	2 5	9	0	1	0	0 2 4	0	1st FG% 6-17 35.3%	3PT% 2-3 66.7%	FT% 2-2 100%
21 Maliyah Johnson	F 25:20	3-5	1-2	0-0	0 4 4	1 1	7	0	1	0	0 0 6	0	2nd FG% 4-18 22.2%	3PT% 2-10 20.0%	FT% 3-4 75%
23 Rita Igbokwe	F 16:18	3-5	0-0	0-0	4 2 6	3 0	6	1	2	2	1 0 3	0	3rd FG% 5-15 33.3%	3PT% 2-4 50.0%	FT% 1-2 50%
1 Dayshannette Harris	G 31:54	3-16	3-5	5-6	1 1 2	1 4	14	7	2	1	0 3 8	0	4th FG% 5-18 27.8%	3PT% 2-6 33.3%	FT% 11-14 78.6%
20 Jayla Everett	G 33:00	3-17	1-6	4-4	1 1 2	1 5	11	2	3	1	4 0 11	0	GM FG% 20-58 34.4%	3PT% 8-23 34.8%	FT% 17-22 77.3%
0 Sandrine Clesca	13:29	1-5	0-1	0-0	0 1 1	0 0	2	1	1	0	0 2 5	0	Technical Fouls: NONE		
3 Taisha Exanor	15:02	1-4	0-1	0-0	0 4 4	2 1	2	0	1	1	0 0 5	0	Dead Ball Rebounds: 2, 0		
14 Cynthia Ezeja	15:39	2-3	0-0	1-2	4 3 7	2 2	5	0	0	0	0 0 -2	0			
15 Mary Dunn	02:42	0-0	0-0	0-0	0 0 0	1 0	0	0	0	0	0 0 1	0			
31 Destiny Strother	13:45	3-9	3-8	0-0	1 2 3	1 0	8	0	0	0	0 0 -7	0			
2 Liatu King	05:21	0-0	0-0	0-0	1 1 2	2 0	0	1	0	0	1 0 2	0			
Team					4 1 5	0	1	0	1	0	0 0 -2	0			
Totals		20-68	8-23	17-22	18 25 43	16 18	65	12	12	5	6 7 8	0			

Wake

Pitt

Bestig lead

1 (1<sup>st</sup> 6:13)

11 (4<sup>th</sup> 1:45)

Best Scoring Run

10 (3<sup>rd</sup> 6:38)

8 (4<sup>th</sup> 2:34)

Lead Changes

2

Times Tied

3

Time with Lead

00:18

34:40

Points from Turnovers

6

15

Paint

22

18

Second Chance

9

18

Fast Breaks

4

13

Bench

7

18

Period by Period Scoring

1st

2nd

3rd

4th

TOT

Wake

10

11

15

21

57

Pitt

16

13

13

23

65

### >> Game 19 vs. #19 Notre Dame - 1-23-22 (L, 77-63)

		Official Basketball Box Score - Final <b>Notre Dame at Pittsburgh</b> 01/23/22 Petersen Events Center, Pittsburgh 2021-22 Women's Basketball										Game Time: 2:00 PM Game Duration: 1:43 Attendance: 2,201		Officials:	
Notre Dame - 77		Record: 14-4 (5-2)										Shooting By Period			
NO. Name	Min	FG M-A	3P M-A	FT M-A	Rebounds OR DR TOT	Fouls PF	TP	AS	TO	ST	Blocks BS BA	+/-	1st FG%	2nd FG%	3rd FG%
0 Maya Dodson	F 37:07	9-18	0-0	5-5	3 9 12	3 5	23	0	2	1	4 3 22	0	1st FG% 8-16 50.0%	3PT% 1-5 20.0%	FT% 0-0 0%
34 Maddy Westbeld	F 27:38	3-8	0-2	2-2	1 3 4	0 1	8	2	1	0	1 2 9	0	2nd FG% 6-13 46.2%	3PT% 2-3 66.7%	FT% 8-9 88.9%
1 Dara Mabrey	G 31:40	2-5	2-4	4-4	0 5 5	0 2	10	3	2	0	0 0 13	0	3rd FG% 8-15 53.3%	3PT% 1-3 33.3%	FT% 6-6 100%
5 Olivia Miles	G 37:51	5-14	0-3	4-4	0 5 5	1 3	14	6	4	2	0 0 20	0	4th FG% 5-16 31.3%	3PT% 0-2 0.0%	FT% 5-5 100%
21 Anaya Peoples	G 15:35	0-0	0-0	0-0	2 2 4	0 1	0	1	1	0	0 0 -6	0	GM FG% 27-60 45.0%	3PT% 4-13 30.8%	FT% 19-20 95.0%
11 Sonia Citron	32:12	4-8	1-1	3-4	1 6 7	2 6	12	1	3	3	0 1 14	0	Technical Fouls: NONE		
33 Sam Brunelle	15:15	4-7	1-3	1-1	1 2 3	4 2	10	1	3	0	0 1 -3	0	Dead Ball Rebounds: 1, 2		
12 Abby Prohaska	02:42	0-0	0-0	0-0	0 0 0	0 0	0	0	0	0	0 0 1	0			
Team					2 1 3	0	1	0	1	0	0 0 -1	0			
Totals		27-60	4-13	19-20	10 33 43	10 20	77	14	17	6	5 7 14	0			

Pittsburgh - 63		Record: 10-9 (1-7)										Shooting By Period			
NO. Name	Min	FG M-A	3P M-A	FT M-A	Rebounds OR DR TOT	Fouls PF	TP	AS	TO	ST	Blocks BS BA	+/-	1st FG%	2nd FG%	3rd FG%
5 Amber Brown	F 20:06	1-2	0-0	1-2	1 2 3	3 1	3	1	1	1	0 0 -10	0	1st FG% 7-19 36.8%	3PT% 2-9 22.2%	FT% 0-0 0%
21 Maliyah Johnson	F 18:28	1-5	1-4	0-0	1 1 2	1 1	3	0	0	0	0 1 2	0	2nd FG% 9-19 47.4%	3PT% 3-4 75.0%	FT% 2-2 100%
23 Rita Igbokwe	F 24:52	4-7	0-0	0-3	7 6 13	1 2	8	0	2	1	5 0 -14	0	3rd FG% 7-19 36.8%	3PT% 2-8 25.0%	FT% 0-2 0%
1 Dayshannette Harris	G 33:07	5-17	0-2	2-2	0 0 0	2 2	12	5	4	2	0 1 -4	0	4th FG% 3-18 16.7%	3PT% 0-6 0.0%	FT% 2-5 40%
20 Jayla Everett	G 33:38	6-23	2-12	1-2	0 5 5	3 3	15	4	2	3	1 1 -23	0	GM FG% 26-75 34.7%	3PT% 7-27 25.9%	FT% 4-9 44.4%
3 Taisha Exanor	25:10	3-7	0-1	0-0	2 0 2	2 0	6	0	0	1	0 0 -8	0	Technical Fouls: NONE		
4 Emy Hayford	10:00	1-2	0-0	0-0	2 2 2	1 1	2	3	0	1	0 1 -9	0	Dead Ball Rebounds: 3, 1		
14 Cynthia Ezeja	12:26	0-1	0-0	0-0	1 4 5	3 0	0	0	1	1	1 1 1	0			
31 Destiny Strother	19:31	5-10	4-8	0-0	0 0 0	2 0	14	1	1	0	0 0 -4	0			
15 Mary Dunn	02:42	0-1	0-0	0-0	1 1 2	2 0	0	0	0	0	0 0 -1	0			
Team					3 1 4	0	1	0	1	0	0 0 -1	0			
Totals		26-75	7-27	4-9	16 22 38	20 10	63	14	12	10	7 5 -14	0			

	ND	PITT	Points from	ND	PITT	Period by Period Scoring					
<b>Biggest lead</b>	14 (4 <sup>th</sup> 0:42)	6 (1 <sup>st</sup> 4:11)	<b>Turnovers</b>	15	18		1st	2nd	3rd	4th	TOT
<b>Best Scoring Run</b>	9(2 <sup>nd</sup> 8:33)	8(1 <sup>st</sup> 4:11)	<b>Paint</b>	38	28	ND	17	22	23	15	77
<b>Lead Changes</b>	8		<b>Second Chance</b>	8	6						
<b>Times Tied</b>	7		<b>Fast Breaks</b>	12	14	PITT	16	23	16	8	63
<b>Time with Lead</b>	29:17	05:14	<b>Bench</b>	22	22						

### >> Game 18 at Virginia Tech - 1-20-22 (L, 75-65)



Official Basketball Box Score - Final

Pittsburgh at Virginia Tech

01/20/22 Cassell Coliseum, Blacksburg, VA

2021-22 Women's Basketball

Game Time: 8:00 PM

Game Duration: 1:58

Attendance: 1,472

Officials: Pustani Spurbach-Welsh, Timothy Bryant, Alexis Perez

Pittsburgh - 65

Record: 10-8 (1-6)

NO. Name	Min	FG M/A	3P M/A	FT M/A	Rebounds OR DR TOT	Fouls PF	TP	AS	TO	ST	Blocks BS BA	+/-
5 Amber Brown	F 27:08	0-3	0-0	0-0	3 4 7	1 1	0	3	1	0	2 1 -13	0
21 Maliyah Johnson	F 17:55	1-4	1-1	1-2	2 3 5	2 3	4	0	0	0	0 0 2	0
13 Rita Igbojoke	F 27:35	2-7	0-0	1-2	4 1 5	4 1	5	0	2	0	0 0 -2	0
1 Dayshannette Harris	G 31:39	9-22	1-3	3-6	1 4 5	1 5	22	3	2	0	0 0 -3	0
20 Jayla Everett	G 26:36	7-20	2-7	4-5	0 1 1	4 4	20	2	1	1	0 0 -5	0
14 Cynthia Ezeja	10:56	1-2	0-0	0-0	1 2 3	3 0	2	0	1	1	3 0 -4	0
3 Taisha Exanor	20:32	1-2	0-0	0-0	2 4 6	3 0	2	1	0	0	0 0 -7	0
0 Sandrine Clesca	00:50	0-0	0-0	0-0	0 0 0	0 0	0	0	0	0	0 0 -5	0
4 Emy Hayford	11:11	2-4	0-1	0-0	0 0 0	1 0	4	1	2	0	0 0 -10	0
31 Destiny Strother	20:23	2-4	2-2	0-0	2 2 3	0 6	0	0	1	0	0 0 3	0
2 Liatu King	03:50	0-1	0-0	0-0	1 0 1	1 0	0	0	1	0	0 0 -4	0
13 Tracey Hueston	01:25	0-0	0-0	0-0	0 0 0	1 0	0	0	0	0	0 0 -2	0
Team					3 2 5	0	1	0	1	0	0 0 -2	0
Totals		25-69	6-14	9-15	17 23 40	24 14	65	10	3	7	1 1 -10	0

Technical Fouls: NONE

Dead Ball Rebounds: 5, 0



## POINT DIFFERENTIAL CHART

MARGIN	1	2	3	4	5	6	7	8	9	10	11	12	13	14	15	16-19	20-29	30-39	40-49	50+
WINS	-	-	-	-	1	-	-	2	1	-	-	-	-	-	-	-	-	-	-	-
LOSSES	-	-	-	-	-	-	-	-	-	1	4	-	-	-	-	-	1	1	1	-

## THE LAST TIME IT HAPPENED...

### TEAM

Played a ranked team:	1/23/22 vs. No. 19 Notre Dame (L, 77-63)
Beat a ranked team:	3/21/15 vs. No. 17 Chattanooga (51-40)
Played a top-10 team:	1/16/22 at No. 3 Louisville (L, 81-39)
Beat a top-10 team:	1/8/15 vs. No. 8/6 North Carolina (84-59)
Played a top-5 team:	1/16/22 at No. 3 Louisville (L, 81-39)
Beat a top-5 team:	Never
Won an overtime game:	12/21/18 vs. Saint Francis (PA) (78-75 OT)
Lost an overtime game:	11/27/21 vs. South Dakota (72-61 OT)
Played two or more overtimes:	1/10/16 vs. NC State (78-76 3OT)
Played three overtimes:	1/10/16 vs. NC State (78-76 3OT)
Played four overtimes:	Never
Won an ACC home game:	1/16/22 vs. Wake Forest (65-57)
Won an ACC road game:	2/16/21 at Boston College (83-80)
Won an ACC Tournament game:	3/4/20 vs. #10 Notre Dame (67-65)
Won a non-conference road game:	12/3/21 at Ball State (64-54)
Won a non-conference neutral site game:	11/26/21 vs. Northwestern (72-60)
Lost a non-conference home game:	12/6/20 vs. Delaware (85-79)
Scored 100+ points:	12/29/02 vs. Norkolk State (W, 104-78)
Scored 100+ points in regulation:	12/29/02 vs. Norkolk State (W, 104-78)
Allowed 100+ points:	1/3/19 at No. 2 Notre Dame (L, 100-44)
Scored 90+ points:	11/17/21 vs. LIU (W, 92-41)
Allowed 90+ points:	1/3/19 at No. 2 Notre Dame (L, 100-44)
Scored 80+ points:	11/10/21 vs. Radford (W, 82-63)
Scored 50 points or fewer:	1/16/22 at No. 3 Louisville (L, 81-39)
Allowed 50 points or fewer:	12/1/21 vs. Rutgers (W, 58-50)
Scored 40 points or fewer:	1/16/22 at No. 3 Louisville (L, 81-39)
Allowed 40 points or fewer:	11/9/18 vs. New Orleans (W, 90-38)
Made 10+ 3-pointers:	11/6/19 at UCF (10)
Allowed 10+ 3-pointers:	12/19/21 at No. 21 Notre Dame (11)
Made 20+ free throws:	11/26/21 vs. Northwestern (29)
Opponent made 20+ free throws:	1/20/22 at Virginia Tech (22)
Shot 60 percent from the field:	12/29/12 at Buffalo (.603)
Opponent shot 60 percent from the field:	3/3/16 vs. Miami (.600)
Shot 50 percent from the field:	2/14/19 vs. North Carolina (.590)
Opponent shot 50 percent from field:	2/18/21 vs. No. 3 Louisville (.508)
Shot less than 30 percent:	1/16/22 vs. Wake Forest (.294)
Opponent shot less than 30 percent:	12/7/21 vs. Coppin State (.234)
Shot less than 20 percent:	2/28/16 at Louisville (.192)
Opponent shot less than 20 percent:	11/17/16 vs. Loyola Chicago (.191)
Shot 60 percent from 3-point range:	2/28/19 at Wake Forest (.667)
Shot 50 percent from 3-point range:	12/10/20 at Virginia Tech (.563)
Opponent shot 50 percent from 3-point range:	2/25/21 at #2 NC State (.615)
Shot 100 percent from the free throw line:	11/21/17 at Cincinnati (7-7)
Shot 90 percent from the free throw line:	11/21/17 at Cincinnati (1.000)
Had 50+ rebounds:	12/3/21 at Ball State (51)
Had 55+ rebounds:	11/17/21 vs. LIU (55)
Allowed 50+ rebounds:	12/10/21 vs. No. 2 NC State (51)
Had 25+ assists:	11/9/18 vs. New Orleans (28)
Had 30+ assists:	11/23/16 vs. Slippery Rock (32)
Had five or fewer turnovers:	11/21/16 vs. Loyola Maryland (5)
Had 25+ turnovers:	1/16/22 at No. 3 Louisville (35)
Forced 25+ turnovers:	11/17/21 vs. LIU (27)
Had 10+ blocks:	12/7/21 vs. Coppin State (10)
Allowed 10+ blocks:	2/16/20 at Syracuse (10)
Had 15+ steals:	12/22/21 vs. Holy Cross (15)
Allowed 15+ steals:	1/16/22 at No. 3 Louisville (19)

### INDIVIDUAL

40+ points:	12/21/08, Shavonte Zellous vs. Florida (42)
30+ points:	2/16/17, Brenna Wise vs. Virginia Tech (31)
20+ points:	1/20/22, Dayshyanette Harris at Virginia Tech (22)
	1/20/22, Jayla Everett at Virginia Tech (20)
Two Panthers 20+ points:	1/20/22 at Virginia Tech
	Dayshyanette Harris (22), Jayla Everett (20)
Five+ Panthers 10+ points:	11/25/17 vs. Arkansas State (6)
	Yacine Diop (16), Kauai Bradley (13), Cassidy Walsh (12),
	Alayna Gribble (11), Pika Rodriguez (11), Kalista Walters (10)
Double-Double:	12/3/21, Amber Brown at Ball State
	17 points, 14 rebounds
Double-Double (pts/assists):	2/28/19, Jasmine Whitney at Wake Forest
	19 points, 12 assists
Two Panthers with double-doubles:	12/9/17 vs. UNCW
	Yacine Diop (22 pts, 10 rebs), Kalista Walters (12 pts, 11 rebs),
Three Panthers with double-doubles:	3/2/16 vs. North Carolina
	Brenna Wise (25P, 10R), Stasha Carey (15P, 10R), Yacine Diop (14P, 12R)
Triple-Double:	2/9/02, Laine Selwyn vs. St. John's
	12 points, 11 rebounds, 10 assists
Opponent double-double:	1/23/22 vs. #3 Notre Dame
	Maya Dodson (23 points, 12 rebounds)
Opponent triple-double:	2/3/19, Haley Gorecki, Duke
	16 points, 10 rebounds, 10 assists
Opponent 40+ points:	12/5/19, Kamaria McDaniel, Penn State (40)
Opponent 30+ points:	11/27/21, Chloe Lamb, South Dakota (30)
Opponent 20+ points:	1/23/22, Maya Dodson, #19 Notre Dame (23)
15+ rebounds:	12/7/21, Liatu King vs. Coppin State (15)
Opponent 15+ rebounds:	2/28/21, Lorela Cubaj, Georgia Tech (17)
10+ assists:	2/28/19, Jasmine Whitney at Wake Forest (12)
Opponent 10+ assists:	12/19/21, Olivia Miles, Notre Dame (11)
Seven or more blocks:	1/18/15, Monica Wignot at Georgia Tech (9)
Six or more blocks:	1/21/21, Rita Igbokwe vs. Miami (6)
Opponent six or more blocks:	12/29/18, Kadri-Ann Lass, Duquesne (6)
Five or more steals:	2/28/19, Cassidy Walsh at Wake Forest (5)
Two players with 5+ steals:	1/13/19, Jasmine Whitney (6), Kauai Bradley (5)
Opponent 5+ steals:	1/6/22, Emily Engstler, at #3 Notre Dame (6)



Pitt secured just their second ACC Tournament win when they downed #10 Notre Dame, 67-65, behind a game-winning runner from freshman Dayshyanette Harris.

## PLAYER SEASON & CAREER HIGHS

2021-22	CAREER
<b>0 - Sandrine Clesca</b>	
Pts 13 vs. LIU (11/17/21)	13 vs. LIU (11/17/21)
Rebs 4 vs. Northwestern (11/26/21)	4 vs. Northwestern (11/26/21)
Asts 5 vs. LIU (11/17/21)	5 vs. LIU (11/17/21)
Blks 1 vs. Coppin State (12/7/21)	1, 2x; last vs. Coppin State (12/7/21)
Stls 3 vs. LIU (11/17/21)	3 vs. LIU (11/17/21)
Mins 23 vs. Northwestern (11/26/21)	33 at #2 NC State (2/25/21)

<b>1 - Dayshanette Harris</b>	
Pts 22 at Virginia Tech (1/20/22)	27 at Boston College (2/20/20)
Rebs 7 vs. Holy Cross (12/22/21)	10 vs. Notre Dame (3/4/20)
Asts 7 vs. Wake Forest (1/16/22)	9 at Virginia Tech (12/10/20)
Blks 1 at Ball State (12/3/21)	3 vs. Wake Forest (1/30/20)
Stls 2, 2x; last vs. #19 Notre Dame (1/23/22)	4 at Penn State (12/5/19)
Mins 34 vs. #19 Notre Dame (1/23/22)	36 vs. #14 Florida St. (2/1/20)

<b>2 - Liatu King</b>	
Pts 23 vs. Northwestern (11/26/21)	23 vs. Northwestern (11/26/21)
Rebs 19, 2x; last vs. Northwestern (11/26/21)	19, 2x; last vs. Northwestern (11/26/21)
Asts 4 vs. Radford (11/10/21)	4 vs. Radford (11/10/21)
Blks 1, 9x; last vs. Wake Forest (1/16/22)	4 at Boston College (2/16/21)
Stls 4 at #21 Notre Dame (12/19/21)	4 at #21 Notre Dame (12/19/21)
Mins 33 vs. Texas A&M (11/25/21)	33 vs. Texas A&M (11/25/21)

<b>3 - Taisha Exanor</b>	
Pts 11, 2x; last vs. Holy Cross (12/22/21)	11, 2x; last vs. Holy Cross (12/22/21)
Rebs 11 vs. LIU (11/17/21)	11 vs. LIU (11/17/21)
Asts 3 vs. Radford (11/10/21)	3 vs. Radford (11/10/21)
Blks 1, 4x; last vs. Holy Cross (12/22/21)	1, 6x; last vs. last vs. Holy Cross (12/22/21)
Stls 3 vs. Holy Cross (12/22/21)	3 vs. Holy Cross (12/22/21)
Mins 26, 2x; last at #3 Louisville (1/6/22)	28 at Georgia Tech (2/28/21)

<b>4 - Emy Hayford</b>	
Pts 15 vs. Radford (11/10/21)	15 vs. Radford (11/10/21)
Rebs 4 at Duquesne (11/20/21)	10 vs. FDU (11/19/19)
Asts 6 vs. Lafayette (11/12/21)	6 vs. Lafayette (11/12/21)
Blks -	1, 3x; last at Virginia Tech (1/9/20)
Stls 3, 2x; last vs. Northwestern (11/26/21)	4 vs. Boston College (3/3/21)
Mins 32 vs. Texas A&M (11/25/21)	33 vs. Duke (2/13/20)

<b>5 - Amber Brown</b>	
Pts 20 vs. Coppin State (12/7/21)	20 vs. Coppin State (12/7/21)
Rebs 14 at Ball State (12/3/21)	14 at Ball State (12/3/21)
Asts 5 vs. Lafayette (11/12/21)	5, 2x; last vs. Lafayette (11/12/21)
Blks 2 at Virginia Tech (1/20/22)	2, 3x; last at Virginia Tech (1/20/22)
Stls 3, 2x; last vs. #15 Georgia Tech (1/11/22)	4 vs. Clemson (12/13/20)
Mins 30, 5x; last vs. Rutgers (12/1/21)	38 at Wake Forest (2/11/21)

<b>10 - Ismini Prapa</b>	
Pts -	12 vs. Notre Dame (3/4/20)
Rebs -	6 vs. Georgia Tech (3/5/20)
Asts -	3 vs. Notre Dame (3/4/20)
Blks -	1, 2x; last at Virginia (2/27/20)
Stls -	2 vs. Virginia Tech (1/31/19)
Mins -	24 at #4 Louisville (1/27/19)

2021-22	CAREER
<b>13 - Tracey Hueston</b>	
Pts 6 vs. #2 NC State (12/10/21)	6, 2x; last vs. #2 NC State (12/10/21)
Rebs 4 vs. Northwestern (11/26/21)	5 vs. Notre Dame (2/22/21)
Asts 1, 2x; last vs. 15 Georgia Tech (1/11/22)	1, 5x; last vs. #15 Georgia Tech (1/11/22)
Blks 2 vs. Coppin State (12/7/21)	2 vs. Coppin State (12/7/21)
Stls 2 vs. Boston College (1/13/22)	2 vs. Boston College (1/13/22)
Mins 13 vs. LIU (11/17/21)	13 vs. LIU (11/17/21)

<b>14 - Cynthia Ezeja</b>	
Pts 5 vs. Wake Forest (1/16/22)	7 vs. Delaware (12/6/20)
Rebs 10 vs. Boston College (1/13/22)	13 at Georgia Tech (2/28/21)
Asts 1 vs. #2 NC State (12/10/21)	3 at #2 NC State (2/25/21)
Blks 3, 2x; last at Virginia Tech (1/20/22)	3, 2x; last at Virginia Tech (1/20/22)
Stls 1, 3x; last vs. #19 Notre Dame (1/23/22)	2, 2x; last vs. Notre Dame (2/22/21)
Mins 20 vs. #15 Georgia Tech (1/11/22)	27 at Georgia Tech (2/28/21)

<b>15 - Mary Dunn</b>	
Pts 11 vs. Radford (11/10/21)	30 vs. Eastern Michigan (11/16/19)
Rebs 8 vs. Radford (11/10/21)	13 vs. UIC (1/3/19)
Asts 1 vs. #15 Georgia Tech (1/11/22)	3, 7x; last vs. Purdue Fort Wayne (2/25/21)
Blks 1, 6x; last vs. Holy Cross (12/22/21)	5 vs. Northern Kentucky (1/21/19)
Stls 1, 2x; last vs. South Dakota (11/27/21)	3 vs. Eastern Michigan (11/16/19)
Mins 19 vs. South Dakota (11/27/21)	38 at Milwaukee (3/2/21)

<b>20 - Jayla Everett</b>	
Pts 23 vs. Radford (11/10/21)	34 vs. Loyola Marymount (12/19/19)
Rebs 7 at Ball State (12/3/21)	7 at Ball State (12/3/21)
Asts 4 vs. #19 Notre Dame (1/23/22)	10 at Air Force (1/11/20)
Blks 4, 2x; last vs. Wake Forest (1/16/22)	4, 2x; last vs. Wake Forest (1/16/22)
Stls 3 vs. #19 Notre Dame (1/23/22)	6 vs. Northern Arizona (11/8/19)
Mins 33, 3x; last vs. #19 Notre Dame (1/23/22)	45 at Houston (11/24/18)

<b>21 - Maliyah Johnson</b>	
Pts 7 vs. Wake Forest (1/16/22)	7 vs. Wake Forest (1/16/22)
Rebs 5, 2x; last at Virginia Tech (1/20/22)	5, 2x; last at Virginia Tech (1/20/22)
Asts 1, 7x; last vs. #15 Georgia Tech (1/11/22)	1, 7x; last vs. #15 Georgia Tech (1/11/22)
Blks 1 vs. Boston College (1/13/22)	1 vs. Boston College (1/13/22)
Stls 3 vs. LIU (11/17/21)	3 vs. LIU (11/17/21)
Mins 25 vs. Wake Forest (1/16/22)	25 vs. Wake Forest (1/16/22)

<b>23 - Rita Igbokwe</b>	
Pts 23 vs. Lafayette (11/12/21)	23 vs. Lafayette (11/12/21)
Rebs 14 at #3 Louisville (1/6/22)	18 vs. Ohio (11/29/19)
Asts 1, 4x; last vs. Wake Forest (1/16/22)	2, 3x; last vs. George Mason (11/25/20)
Blks 5, 3x; last vs. #19 Notre Dame (1/23/22)	6, 2x; last vs. Miami (1/21/21)
Stls 2, 4x; last vs. Wake Forest (1/16/22)	3, 2x; last vs. GT (2/6/20)
Mins 31 vs. Rutgers (12/1/21)	32 vs. Duke (2/13/20)

<b>31 - Destiny Strother</b>	
Pts 17 vs. LIU (11/17/21)	17 vs. LIU (11/17/21)
Rebs 8 at Duquesne (11/20/21)	8 at Duquesne (11/20/21)
Asts 4 vs. LIU (11/17/21)	4 vs. LIU (11/17/21)
Blks 1, 2x; last at #21 Notre Dame (12/19/21)	1, 4x; last at #21 Notre Dame (12/19/21)
Stls 4 vs. Boston College (1/13/22)	4 vs. Boston College (1/13/22)
Mins 28 vs. Texas A&M (11/25/21)	28, 2x; last vs. Texas A&M (11/25/21)

## SINGLE GAME INDIVIDUAL RECORDS...

### INDIVIDUAL

#### FIELD GOALS ATTEMPTED

	FGA	Player	Date	Opponent
1.	31	Wanda Randolph	12/16/77	vs. Tennessee
	31	Brianna Kiesel	2/6/13	vs. Providence
3.	30	Wanda Randolph	2/23/79	vs. Rutgers
	30	Wanda Randolph	12/21/78	vs. Clemson
5.	29	Debbie Lewis	3/4/78	vs. Penn State

#### FIELD GOAL PERCENTAGE (MIN 8 MADE)

	FG%	Player (FGM-A)	Date	Opponent
1.	1.000	Kalista Walters (12-12)	12/31/17	vs. Chicago State
2.	.875	Lorri Johnson (14-16)	12/19/88	vs. Cleveland State

#### 3FG MADE

	3FGM	Player	Date	Opponent
1.	7	Alayna Gribble	1/14/18	vs. Georgia Tech
	7	Alayna Gribble	2/2/17	at Syracuse
	7	Abby Dowd	1/14/12	at DePaul
	7	Haley Harguth	1/15/02	at Rutgers
	7	Haley Harguth	1/12/02	vs. Boston College
	7	Erin Maloy	2/1/92	vs. Providence
	7	Lorri Johnson	2/7/90	vs. Seton Hall

#### 3FG ATTEMPTED

	3FGA	Player	Date	Opponent
1.	18	Erin Maloy	1/11/92	vs. Miami

#### 3FG PERCENTAGE (MIN 4 MADE)

	3FG%	Player (3FGM-A)	Date	Opponent
1.	1.000	Jasmine Whitney (5-5)	11/12/16	vs. Mount St. Mary's
	1.000	Aysia Bugg (5-5)	11/27/15	vs. Old Dominion
	1.000	Ismini Prapa (4-4)	3/4/20	vs. Notre Dame
	1.000	Shayla Scott (4-4)	12/31/10	at Central Michigan
	1.000	Ashlee Anderson (4-4)	12/31/10	at Central Michigan

#### FREE THROWS MADE

	FTM	Player	Date	Opponent
1.	16	Laine Selwyn	2/26/02	vs. Providence

#### FREE THROWS ATTEMPTED

	FTA	Player	Date	Opponent
1.	19	Jennifer Bruce	2/13/85	vs. Seton Hall

#### FREE THROW PERCENTAGE

	FT%	Player	Date	Opponent
1.	1.000	Brenna Wise (13-13)	2/16/17	vs. Virginia Tech
	1.000	Brianna Kiesel (12-12)	2/5/15	at NC State
	1.000	Shavonte Zellous (12-12)	3/3/07	vs. Cincinnati
4.	1.000	Latia Howard (11-11)	12/21/96	vs. Duquesne
5.	1.000	Brianna Kiesel (10-10)	2/1/15	vs. Miami
6.	1.000	Jennifer Shingler (10-10)	1/30/90	vs. Providence

#### POINTS

	Pts.	Player	Date	Opponent
1.	45	Lorri Johnson	12/18/90	vs. Kent State
2.	42	Shavonte Zellous	12/21/08	vs. Florida
3.	39	Lorri Johnson	11/29/90	vs. Duquesne
	39	Lorri Johnson	1/11/89	vs. Syracuse
	39	Wanda Randolph	1/22/77	vs. Mercer

#### REBOUNDS

	Rebs.	Player	Date	Opponent
1.	30	Debbie Jones	12/13/75	vs. Glassboro
2.	25	Wanda Randolph	2/18/77	vs. Lock Haven
3.	23	Pam Piklasevich	1/30/80	vs. Syracuse
	23	Wanda Randolph	2/24/77	vs. Edinboro
	23	Debbie Jones	2/28/76	vs. Temple

#### ASSISTS

	Asts.	Player	Date	Opponent
1.	16	Laine Selwyn	12/30/01	vs. St. Francis
	16	Kim Tirik	1/18/84	vs. West Virginia
	16	Debbie Lewis	1/30/78	vs. La Salle
4.	15	Debbie Lewis	2/6/82	vs. Cleveland State
5.	14	Three players tied		

#### BLOCKS

	Blks.	Player	Date	Opponent
1.	11	Wanda Randolph	2/10/78	vs. St. Joseph's
2.	10	Wanda Randolph	2/24/77	vs. Edinboro
3.	9	Monica Wignot	1/15/15	at Georgia Tech
	9	Renita Aughburns	1/16/80	vs. Edinboro
	9	Wanda Randolph	2/22/78	vs. Edinboro

#### STEALS

	Stls.	Player	Date	Opponent
1.	10	Debbie Lewis	11/30/80	vs. Wyoming
2.	9	Laine Selwyn	1/15/03	vs. Virginia Tech
	9	Carol Morton	1/14/95	vs. Boston College
	9	Debbie Lewis	12/6/80	vs. DePaul
	9	Debbie Lewis	1/26/80	vs. Maryland



**Wanda Randolph** is the only Panther in program history to record double digit blocks in a game as she recorded a program record 11 swats vs. St. Joseph's in 1978 and 10 rejections against Edinboro in 1977.



## SINGLE GAME TEAM RECORDS...

### TEAM

#### POINTS

	Pts.	Opponent	Date	Result
Overall	112	at Allegheny CC	1/22/77	W, 112-25
	112	vs. Bowie State	12/5/81	W, 112-62
Home	112	vs. Bowie State	12/5/81	W, 112-62
Away	112	at Allegheny CC	1/22/77	W, 112-25
Neutral	109	vs. Kean	3/12/76	W, 109-72
In a loss	105	at Providence	2/8/89	L, 123-105
By an opponent	123	at Providence	2/8/89	L, 123-105
Both teams total	228	at Providence	2/8/89	L, 123-105

#### FEWEST POINTS

	Pts.	Opponent	Date	Result
Overall	32	vs. Cheyney State	12/14/75	L, 47-32
	32	at St. John's	1/16/13	L, 61-32
Home	32	vs. Cheyney State	12/14/75	L, 47-32
Away	32	at St. John's	1/16/13	L, 61-32
Neutral	38	vs. Wake Forest	2/28/18	L, 72-38
In a win	49	vs. Villanova	2/25/95	W, 49-44
	49	vs. Penn State	11/18/98	W, 49-46
By an opponent	24	at Robert Morris	2/17/76	W, 62-24
Both teams total	71	at St. John's	1/27/01	L, 38-33

#### FIELD GOALS MADE

	FGM	Opponent	Date
1.	51	vs. Allegheny CC	1/22/77

#### FIELD GOALS ATTEMPTED

	FGA	Opponent	Date
1.	113	vs. Kent State	1/24/77

#### 3FG MADE

	3FGM	Opponent	Date
1.	15	vs. Arkansas St.	11/25/17
2.	13	vs. Michigan	11/20/14

#### 3FG ATTEMPTED

	3FGA	Opponent	Date
1.	35	vs. Notre Dame	1/25/18
2.	30	vs. North Carolina	2/14/21
	30	vs. Mt. St. Mary's	11/12/16
	30	vs. Duke	1/28/16

#### FREE THROWS MADE

	FTM	Opponent	Date
1.	37	vs. Providence	1/23/10

#### FREE THROWS ATTEMPTED

	FTA	Opponent	Date
1.	52	vs. St. John's	3/4/95

#### REBOUNDS

	Rebs.	Opponent	Date
1.	68	vs. Providence	2/6/13

#### ASSISTS

	Assts.	Opponent	Date
1.	34	at FAU	12/7/02

#### BLOCKS

	Blks.	Opponent	Date
1.	14	vs. Loyola (Md.)	11/30/14

#### STEALS

	Stls.	Opponent	Date
1.	25	vs. Niagara	11/22/81



The Panthers connected on a program record 15 three-pointers in a 87-47 victory over Arkansas State inside the Pete on 11/25/17. Junior **Kauai Bradley** drilled a team-high three triples in the victory.



The Panthers grabbed a program record 68 rebounds in a home double overtime loss to Providence on Feb. 7, 2013. Freshman Loliya Briggs grabbed a career-high nine rebounds in the loss.



## PETERSEN EVENTS CENTER RECORDS...

### PITTSBURGH RECORDS

TEAM	STAT	INDIVIDUAL
104 vs. Norfolk State (12/29/02)	Points	36, Asia Logan vs. William & Mary (11/11/12)
39 (3x), last vs. WKU (12/30/08)	FG Made	13 (3x), last by Danielle Garven vs. North Carolina (2/14/19)
81 vs. Louisville (2/8/06)	FG Attempted	31, Brianna Kiesel vs. Providence (2/6/13)
67.2 vs. Youngstown State (11/29/08)	FG Percentage	1.000 (min. 5 made) 12-of-12, Kalista Walters vs. Chicago State (12/31/17)
13 vs. Michigan (11/20/14)	3FG Made	6 (3x), last by Aysia Bugg vs. Central Conn. State (11/11/19)
30 (3x), last vs. North Carolina (2/14/21)	3FG Attempted	15, Jessica Allen vs. Clemson (12/21/03)
69.2 (min. 5 attempts) vs. Akron (11/22/05)	3FG Percentage	1.000 (min. 5 made), 5-of-5 by Jasmine Whitney vs. Mount St. Mary's (11/12/16)
30 vs. Syracuse (1/9/08)	FT Made	15, Brianna Kiesel vs. Central Michigan (11/20/11)
37 vs. Syracuse (1/9/08)	FT Attempted	17, Brianna Kiesel vs. Central Michigan (11/20/11)
94.7, 18-of-19, (min. 6 made) vs. Holy Cross (12/6/15)	FT Percentage	1.000 (multiple times), last 10-10 by Jayla Everett vs. Hofstra (11/29/20)
61 (2x), last vs. NC State (1/10/16)	Rebounds	22, Chelsea Cole vs. Seton Hall (2/20/10)
32 vs. Slippery Rock (11/23/16)	Assists	14 (2x), last by Shavonte Zellous vs. DePaul (2/24/07)
28 vs. West Virginia (12/8/18)	Turnovers	10, Dayshannette Harris vs. Syracuse (1/19/20)
14 vs. Loyola (11/30/14)	Blocks	6 (2x), last by Rita Igbokwe vs. Miami (1/21/21)
18 vs. New Orleans (11/9/18)	Steals	8, Shayla Scott vs. Youngstown State (11/12/10)

### OPPONENT RECORDS

TEAM	STAT	INDIVIDUAL
112 by Notre Dame (1/16/14)	Points	36, Kelly Mazzante (Penn State, 12/14/02)
40 by Notre Dame (1/16/14)	FG Made	13, Laura Kurz (Villanova, 2/18/09)
78 by Notre Dame (2/3/09)	FG Attempted	30, Kelly Mazzante (Penn State, 12/14/02)
62.2 by Xavier (12/28/03)	FG Percentage	--
15 by #2 NC State (12/10/21)	3FG Made	6 (8x), last Dara Mabrey (Virginia Tech, 1/31/19)
48 by Youngstown State (11/12/10)	3FG Attempted	18, Kelsey Mitchell (Miami, 1/21/21)
75.0 (9-of-12) by Notre Dame (1/6/14)	3FG Percentage	--
34 by Syracuse (1/7/12)	FT Made	15, Iasia Hemingway (Syracuse, 1/7/12)
39 by George Mason (11/25/20)	FT Attempted	18, Alex Klein (Bryant, 12/6/16)
59 by Bucknell (11/8/13)	Rebounds	21, Sugieri Monsac (Robert Morris 12/1/04)
27 by Connecticut (2/21/12)	Assists	14, Nadirah McKenith (St. John's, 3/1/10)
29 (2x), last by New Orleans (11/9/18)	Turnovers	12, Jill Furstenburg (Providence, 2/19/05)
10 (4x) last by Lafayette (12/31/11)	Blocks	6 (3x), last Rashidat Junaid (Rutgers, 1/10/10)
14 by Penn State (12/9/04)	Steals	5, Mykasa Robinson (Louisville, 2/18/21)







**LANCE WHITE**

HEAD COACH | 4TH SEASON | TEXAS TECH '96

**Lance White** enters his fourth season at the helm of the Panthers in 2021-22 after being named as the ninth head coach in Pitt women's basketball history on April 19, 2018.

The 2020-21 campaign was an interesting one for all involved but the Panthers continued to forge ahead on the court. White's offense continued their steady improvement as they finished the season averaging 64.3 points per game during ACC contests, their highest per game average since joining the conference in 2013-14. The offense also netted 70+ points five times and 80+ points twice, the most by Pitt since joining the ACC.

Junior transfer Jayla Everett was able to make an immediate impact for the Panthers as she led the team in scoring (15.4 ppg) and three-pointers (52). Her 15.4 ppg was the highest per game average by a Pitt transfer in program history while also leading all ACC newcomers. Everett also earned Honorable Mention All-ACC honors, marking the first player under Coach White to earn All-Conference recognition and just the second in program history (Brianna Kiesel).

Off the court in 2020-21, sophomore Dayshanette Harris claimed her second straight Academic All-ACC award while the Panthers posted a 3.16 team GPA. Pitt also had eight ACC Honor Roll members, the most since 2016-17.

During the 2019-20 season, White's second season in charge, the Panthers showed growth in every part of the program and it was capped with an ACC Tournament victory over the defending ACC Champions, Notre Dame. The win over the Irish marked just the Panthers second ACC Tournament win in program history as freshman sensation Dayshanette Harris knocked down the game-winning jumper with just 2.7 seconds left in the game. With the win, Pitt handed Notre Dame just their second loss in ACC Tournament history.

The foundation for the Pitt program was laid in season two as White's "First Class" of seven student-athletes made huge impacts that will shape the program for years to come. The Pitt freshman class of Harris, Amber Brown, Emy Hayford and Rita Igboke was not only the best freshman class in the ACC but they were one of the best in the NCAA. The quartet averaged 31.0 points/game combined, the most ever by a Pitt freshman class.

The youthful Panthers roster during the 2019-20 campaign was able to gain loads of experience that will help down the road as Pitt was the only team in the ACC to start five newcomers, doing so in the final seven games of the season.

White signed his highest ranking recruiting class for the 2020-21 campaign as he will have five newcomers to the lineup, three freshman and two transfer student-athletes. The three freshman joining the program are Tracey Hueston, the 73rd ranked recruit in the 2020 class, Liatu King and Taisha Exanor. Hueston is the highest rated recruit for the Panthers since joining the ACC while King and Exanor are both three-star prospects with winning pedigrees.

Also joining the 2020 class will be New Mexico transfer Jayla Everett who earned the Mountain West Freshman of the Year accolades in 2018-19 after coming out of Kirkwood High School ranked as the 94th best player in the 2018 class. Sophomore Destiny Strother also transferred to Pitt after one year at Marquette, helping the Eagles to a 24-8 record while coming off the bench.

## THE WHITE FILE

### COACHING HIGHLIGHTS

- Earned first career victory as a head coach on Nov. 9, 2018 as Pitt downed New Orleans 90-38.
- Notched his first ACC of his head coaching career on Feb. 14, 2019 as the Panthers beat North Carolina, 91-78 at the Petersen Events Center.
- Led Panthers to just the second ACC Tournament win in program history on Mar. 4, 2020, downing defending champs Notre Dame, 67-65.
- Named WBCA National Assistant Coach of the Year in 2017.
- Made five appearances in the NCAA Sweet 16 as an assistant coach.
- Coached 10 WNBA draft picks and 38 All-ACC award winners in his coaching career.

### COACHING EXPERIENCE

- Head Coach, Pitt, 2018-Pres.
- Associate HC, FSU, 2012-18
- Assistant coach, FSU, 2003-12
- Assistant coach, Texas Tech, 1998-03
- GA coach, Texas Tech, 1996-98
- Team manager, Texas Tech, 1992-96

### EDUCATION

**Undergraduate Degree:** B.S. exercise & sport science

**Graduate Degree:** M.S. sports administration

**Alma Mater:** Texas Tech '96, '98

### PERSONAL

**Hometown:** Spur, Texas

**Family:** Married to Melanie White; has two children: Vivian & Quentin



White came to Pitt after spending 15 years at Florida State, where he helped the Seminoles to a 350-145 (.707) record, including 12 seasons of 20+ wins.

During his final season at Florida State (2017-18), the Seminoles posted 25 or more wins for the fourth consecutive season, finishing with a 26-7 overall record and averaged the second-most points in a season in program history with 81.0 points per game. It was just the second time FSU averaged 80 or more points per game in a season. The team ranked in the Top 20 nationally in field goal percentage (20th), offensive rebounds per game (16th), rebound margin (sixth), rebounds per game (11th), scoring margin (10th) and scoring offense (13th). The Seminoles led the ACC in rebounding offense (42.8), rebounding margin (+10.0) and offensive rebounding percentage (41.4 percent).

During his time at FSU, 10 players were selected in the WNBA Draft, eight earned ACC All-Defensive team honors and 37 earned all-conference awards. He helped the Seminoles reach the NCAA Tournament in 13 of the past 14 years, while the team won at least one NCAA Tournament game in each of its past 15 appearances.

For his standout coaching efforts during the 2016-17 season, White was named the Women's Basketball Coaches Association (WBCA) National Assistant Coach of the Year.

White helped FSU reach new levels of success and brought an infectious energy to the program. He directed the Seminole defense and offense during his tenure in addition to being one of the country's top recruiters.

Florida State captured back-to-back regular season ACC co-titles in 2010 and 2011, and advanced to the 2010 NCAA Tournament Elite Eight. After serving as assistant coach for the first nine seasons in Tallahassee, White was promoted to associate head coach in advance of the 2012-13 campaign.

Prior to FSU, White spent 11 seasons at Texas Tech, including five years as an assistant coach with the Lady Raiders' top-10 program under legendary head coach Marsha Sharp. With White on staff, Texas Tech won three Big 12 championships and advanced to seven consecutive NCAA Tournaments, including five Sweet 16 and two Elite Eight appearances. He was a student assistant on Tech's 1993 national championship team and a graduate assistant coach for two seasons before being elevated to a full-time coach in 1998.

While in Lubbock, White worked with some of the best players the game has ever seen, including National Player of the Year and three-time WNBA MVP Sheryl Swoopes as well as Plenette Pierson, who was named 2007 WNBA Sixth Woman of the Year.

A 1996 graduate of Texas Tech, White earned his bachelor's degree in exercise and sports science. He went on to receive a master's degree in sports administration in August 1998. He attended Lubbock Christian University for three semesters before transferring to Texas Tech in January 1993.

As a high school athlete in Spur, he was a three-time All-District selection, two-time All-Region, and two-time third team all-state choice in basketball. His high school basketball and football teams advanced to the regional round both his junior and senior years. In addition to his football and basketball accolades, he was listed in the Spalding Top 100 tennis players in 1991.

He is married to the former Melanie Smith. The Whites are the proud parents of Quentin and Vivian.

## WHITE YEAR-BY-YEAR

YEAR	OVERALL	PCT	CONF	PCT	POSTSEASON
1998-99	30-4	.882	14-2	.875	NCAA Sweet 16
1999-00	28-5	.848	13-3	.813	NCAA Elite Eight
2000-01	25-7	.781	13-3	.813	NCAA Sweet 16
2001-02	20-12	.625	8-8	.500	NCAA Sweet 16
2002-03	29-6	.829	13-3	.813	NCAA Elite Eight
2003-04	15-15	.500	7-9	.438	WNIT Second Round
2004-05	24-8	.750	9-5	.643	NCAA Second Round
2005-06	20-10	.667	10-4	.714	NCAA Second Round
2006-07	24-10	.706	10-4	.714	NCAA Sweet 16
2007-08	19-14	.576	7-7	.500	NCAA Second Round
2008-09	26-8	.765	12-2	.857	NCAA Second Round
2009-10	29-6	.829	12-2	.857	NCAA Elite Eight
2010-11	24-8	.750	11-3	.786	NCAA Second Round
2011-12	14-17	.452	6-10	.375	--
2012-13	23-10	.697	11-7	.611	NCAA Second Round
2013-14	21-12	.636	7-9	.438	NCAA Second Round
2014-15	32-5	.865	14-2	.875	NCAA Elite Eight
2015-16	25-8	.758	13-3	.813	NCAA Sweet 16
2016-17	28-7	.800	13-3	.813	NCAA Elite Eight
2017-18	26-7	.788	12-4	.750	NCAA Second Round
2018-19	10-21	.323	2-14	.125	--
2019-20	5-26	.161	1-17	.056	--
2020-21	5-14	.263	3-12	.200	--
2021-22	10-9	.526	1-7	.125	--



## ON THE PITT BENCH



### **TERRI MITCHELL**

**Associate Head Coach | Duquesne, 1989**

- » Fourth season at Pitt serving as associate head coach under head coach Lance White. Works with the Pitt guards.
- » Came to Pittsburgh after 18 seasons (1996-2014) as head coach at Marquette. Finished her time with the Golden Eagles as the program's all-time winningest head coach with a 348 career victories and advanced to the postseason 15 times.
- » Inducted into the Wisconsin Basketball Coaches Association Hall of Fame on Sept. 25, 2021.
- » She is a Harrisburg, PA native and was a four-year letterwinner and co-captain at Duquesne from 1985-89.

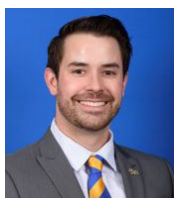

### **JOSH PETERSEN**

**Assistant Coach | Florida State, 2012**

- » Fourth season at Pitt serving as assistant coach under head coach Lance White. Works with the Pitt post players.
- » Previously served as Assistant Coach at UNC Asheville for four seasons under Brenda Mock Kirkpatrick.
- » Spent six seasons at Florida State under the tutelage of White, two as graduate assistant and four as head team manager.
- » A native of Abernathy, TX, Petersen's middle school teacher at Hoover Middle School was White's wife, Melanie White.



### **BRIANNA KIESEL**

**Assistant Coach | Pitt, 2015**

- » First season at Pitt serving as assistant coach under head coach Lance White. Works with the Pitt point guards.
- » Wrapped up her six year professional playing career (WNBA & overseas) earlier this season.
- » Returns to her alma mater after leading the Panthers to their last NCAA Tournament appearance (2015) as she averaged a career-high 18.4 ppg, 5.0 rpg and 4.5 apg while earning First Team All-ACC and All-ACC Defensive Team honors.
- » Finished her career ranked fifth in points (1,938) and assists (433) while having her name etched on the prestigious Varsity Walk.

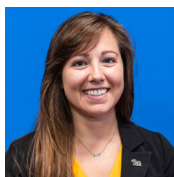

### **BRITTANY BUCHHEIT**

**Athletic Trainer | California University of Pennsylvania, 2012**

- » Third season at Pitt serving as athletic trainer under head coach Lance White.
- » Previously served as the athletic trainer for the Binghamton women's basketball team for the past four seasons.
- » Served as an intern athletic trainer at Binghamton before being promoted to full time in 2014.
- » She is a native of St. Mary's, PA and earned her graduate degree from California University of Pennsylvania in 2014.



### **ALI HOESLY**

**Director of Basketball Operations | Rutgers, 2016**

- » Fourth season at Pitt serving as the director of basketball operations under head coach Lance White.
- » Previously served as assistant director of basketball operations and executive assistant to the head coach at Florida State.
- » Prior to her time at FSU, she was the head student manager for the Rutgers women's basketball team for two seasons.
- » Also served as an operations intern for the Washington Mystics in the WNBA in 2015.

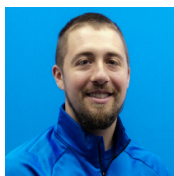

### **BRYCE AGLER**

**Director of Video & Player Performance | Wittenburg, 2014**

- » First season at Pitt serving as director of video & player performance under head coach Lance White.
- » Spent the last five seasons as an assistant coach in the WNBA (Los Angeles & Dallas).
- » Helped lead the Los Angeles Sparks to the 2016 WNBA Championship.
- » A 2014 graduate of Wittenburg, he started his coaching career as a women's basketball assistant coach at Eastern Illinois.



### **KAILA EALEY**

**Director of Recruiting Operations | NC State, 2018**

- » First season at Pitt serving as director of recruiting operations under head coach Lance White.
- » Prior to Pitt, she was a five-year member of the women's basketball team at NC State (2015-20).
- » Finished off her playing career with 36 starts, 435 points, 326 rebounds, 241 assists and 104 steals.
- » Two-time All-ACC Academic Honor Roll member during her impressive collegiate career.

# 0 SANDRINE CLESCA

**50** | Guard | 5-9 | Undeclared  
Laval, Quebec, Canada | Winston-Salem Christian School



- Has appeared in 17 games this season for the Panthers as the backup point guard.
- Broke out for a career-high 13 points, five assists, three rebounds and three steals in the win over LIU. She netted all 13 points in the fourth quarter.
- Netted nine points, a career-high four rebounds and three assists in the win over Northwestern.
- Had a career-high four assists and three rebounds in the win over Lafayette.
- Ranks 4th on the team in assists (29) while also adding six steals on the season.

**ABOUT CLESCA:** High basketball IQ point guard who likes to create for others. Can get into the paint and distribute to teammates. Improving jumper will make her more difficult to guard.

**Last Appearance:** Played one minute at Virginia Tech.



## SEASON/CAREER HIGHS

### POINTS

Season 13 vs. LIU, 11/17/21  
Career 13 vs. LIU, 11/17/21

### REBOUNDS

Season 3, 4x; last vs. Boston College, 1/13/22  
Career 3, 4x; last vs. Coppin State, 12/7/21

### ASSISTS

Season 5 vs. LIU, 11/17/21  
Career 5 vs. LIU, 11/17/21

### BLOCKS

Season 1 vs. Coppin State, 12/7/21  
Career 1, 2x; last vs. Coppin State, 12/7/21

### STEALS

Season 3 vs. LIU, 11/17/21  
Career 3 vs. LIU, 11/17/21

### MINUTES

Season 20 vs. Radford, 11/10/21  
Career 33 at NC State, 2/25/21

### FIELD GOALS MADE

Season 4 vs. LIU, 11/17/21  
Career 5 at NC State, 2/25/21

### FIELD GOALS ATTEMPTED

Season 8 vs. LIU, 11/17/21  
Career 9, 2x; last at Georgia Tech, 2/28/21

### 3PT FIELD GOALS MADE

Season 1 vs. LIU, 11/17/21  
Career 2 at NC State, 2/25/21

### 3PT FIELD GOALS ATTEMPTED

Season 4 vs. South Dakota, 11/27/21  
Career 4 vs. South Dakota, 11/27/21

### FREE THROWS MADE

Season 4 vs. LIU, 11/17/21  
Career 4 vs. LIU, 11/17/21

### FREE THROWS ATTEMPTED

Season 4 vs. LIU, 11/17/21  
Career 4 vs. LIU, 11/17/21

## 2021-22 GAME-BY-GAME STATS

Opponent	Date	GS	MIN	Total		3-Pointers		Free throws		Rebounds				PF	A	TO	BLK	STL	PTS	AVG
				FG-FGA	PCT	3FG-3FGA	PCT	FT-FTA	PCT	OFF	DEF	TOT	AVG							
Radford	11/10/2021		19:58	2-3	.667	0-0	.000	1-2	.500	1	1	2	2.0	0	2	3	0	0	5	5.0
Lafayette	11/12/2021		13:15	1-1	1.000	0-0	.000	0-0	.000	0	3	3	2.5	0	4	1	0	0	2	3.5
LIU	11/17/2021		19:05	4-8	.500	1-3	.333	4-4	1.000	0	3	3	2.7	2	5	3	0	3	13	6.7
at Duquesne	11/20/2021		08:00	0-1	.000	0-0	.000	0-0	.000	0	0	0	2.0	2	1	2	0	1	0	5.0
vs Texas A&M	11/25/2021		07:05	0-0	.000	0-0	.000	0-0	.000	0	0	0	1.6	2	0	0	0	0	0	4.0
vs Northwestern	11/26/2021		22:47	2-4	.500	1-1	1.000	4-4	1.000	3	1	4	2.0	4	3	3	0	0	9	4.8
vs South Dakota	11/27/2021		17:39	1-7	.143	0-3	.000	1-1	1.000	0	0	0	1.7	4	2	5	0	1	3	4.6
Rutgers	12/01/2021		04:25	1-2	.500	0-0	.000	0-0	.000	0	0	0	1.5	0	0	0	0	1	2	4.3
at Ball St.	12/04/2021		08:47	1-2	.500	0-0	.000	0-0	.000	0	0	0	1.3	1	2	0	0	0	2	4.0
Coppin St.	12/07/2021		14:53	1-1	1.000	0-0	.000	0-0	.000	0	3	3	1.5	0	3	1	1	0	2	3.8
NC State	12/10/2021		06:12	0-0	.000	0-0	.000	2-2	1.000	0	0	0	1.4	0	1	1	0	0	2	3.6
at Notre Dame	12/19/2021		01:30	0-0	.000	0-0	.000	0-0	.000	0	0	0	1.3	0	0	0	0	0	0	3.3
Holy Cross	12/22/2021		03:02	0-0	.000	0-0	.000	0-0	.000	0	0	0	1.2	0	1	0	0	0	0	3.1
Georgia Tech	01/11/2022		15:09	1-6	.167	0-1	.000	0-0	.000	0	2	2	1.2	2	2	2	0	0	2	3.0
Boston College	01/13/2022		13:11	0-0	.000	0-0	.000	2-2	1.000	1	2	3	1.3	2	2	2	0	0	2	2.9
Wake Forest	01/16/2022		13:29	1-5	.200	0-1	.000	0-0	.000	0	1	1	1.3	0	1	1	0	0	2	2.9
at Virginia Tech	01/20/2022		00:50	0-0	.000	0-0	.000	0-0	.000	0	0	0	1.2	0	0	0	0	0	0	2.7
<b>Totals</b>		<b>0</b>	<b>189:17</b>	<b>15-40</b>	<b>.375</b>	<b>2-9</b>	<b>.222</b>	<b>14-15</b>	<b>.933</b>	<b>5</b>	<b>16</b>	<b>21</b>	<b>1.2</b>	<b>19</b>	<b>29</b>	<b>24</b>	<b>1</b>	<b>6</b>	<b>46</b>	<b>2.7</b>

### Player Averages

Games Played	Minutes/ game	Points/ game	FG Pct	3FG Pct	FT Pct	Rebounds/ game	Assists/ game	Turnovers/ game	Assist/Turnover ratio	Steals/ game	Blocks/ game
17	11.1	2.7	37.5	22.2	93.3	1.2	1.7	1.4	1.2	0.4	0.1

## PRODUCTION TRACKER

	20-21	21-22	Streak	Career
Scored 5+ Points	4	3	-	7
Scored 10+ Points	1	1	-	2
Had Multiple Assists	3	9	-	12
Led Pitt in Assists	-	4	-	4
Had a Steal	3	4	-	7
Made a Three-Pointer	3	3	-	6
Played 20+ Minutes	2	2	-	4
Played 30+ Minutes	1	-	-	1

## CAREER STATS

SEASON	TEAM	GP-GS	MIN/AVG	FG-FGA	FG%	3FG-3FGA	3FG%	FT-FTA	FT%	OFF	DEF	TOT	AVG	PF-FO	A	TO	BLK	STL	PTS	AVG
2020-21	Pitt	11-3	130/11.8	14-35	.400	4-8	.500	2-4	.500	1	11	12	1.1	6-0	10	11	1	4	34	3.1
2021-22	Pitt	17-0	189/11.1	15-40	.375	2-9	.222	14-15	.933	5	16	21	1.2	19-0	29	24	1	6	46	2.7
<b>TOTAL</b>		<b>28-3</b>	<b>319/11.4</b>	<b>29-75</b>	<b>.387</b>	<b>6-17</b>	<b>.353</b>	<b>16-19</b>	<b>.842</b>	<b>6</b>	<b>27</b>	<b>33</b>	<b>1.2</b>	<b>25-0</b>	<b>39</b>	<b>35</b>	<b>2</b>	<b>10</b>	<b>80</b>	<b>2.9</b>



# 1 DAYSHANETTE HARRIS

JR | Guard | 5-7 | Undeclared  
Youngstown, OH | Ursuline



- Has appeared in 16 games and made eight starts after returning to the lineup following a knee injury.
- Was held to a minutes limit as precaution in her first eight games of the season.
- Currently averaging 23.9 minutes, 10.3 points, 3.3 rebounds and 2.9 assists while shooting 73.0% from the free throw line.
- Scored a season-high 22 points, five rebounds and three assists at Virginia Tech.
- Netted 18 points, three rebounds and two steals against South Dakota.
- Posted 14 points and a season-high seven assists in the win over Wake Forest.

**ABOUT HARRIS:** Athletic and strong guard with an uncanny ability to score the basketball. Loves to attack the rim and is great at finishing through contact. Continuing to improve outside shooting touch.

**Last Appearance:** 34 mins, 12 pts, 5 assts, 2 stls vs. #19 Notre Dame.



## SEASON/CAREER HIGHS

### POINTS

Season 22 at Virginia Tech, 1/20/22  
Career 27 at Boston College, 2/20/20

### REBOUNDS

Season 7 vs. Holy Cross, 12/22/21  
Career 10 vs. Notre Dame, 3/4/20

### ASSISTS

Season 7 vs. Wake Forest, 1/16/22  
Career 9 at Virginia Tech, 12/10/20

### BLOCKS

Season 1 at Ball State, 12/4/21  
Career 3 vs. Wake Forest, 1/30/20

### STEALS

Season 2, 2x; last vs. #19 Notre Dame, 1/23/22  
Career 4 at Penn State, 12/5/19

### MINUTES

Season 34 vs. #19 Notre Dame, 1/23/22  
Career 36, 2x; last at Wake Forest, 2/11/21

### FIELD GOALS MADE

Season 9 at Virginia Tech, 1/20/22  
Career 10 at Penn State, 12/5/19

### FIELD GOALS ATTEMPTED

Season 22 at Virginia Tech, 1/20/22  
Career 26 at Boston College, 2/20/20

### 3PT FIELD GOALS MADE

Season 3 vs. Wake Forest, 1/16/22  
Career 3, 3x; last vs. Wake Forest, 1/16/22

### 3PT FIELD GOALS ATTEMPTED

Season 5 vs. Wake Forest, 1/16/22  
Career 8 at Boston College, 2/20/20

### FREE THROWS MADE

Season 8 vs. #23 Texas A&M, 11/25/21  
Career 8, 2x; last vs. #23 Texas A&M, 11/25/21

### FREE THROWS ATTEMPTED

Season 11 vs. #23 Texas A&M, 11/25/21  
Career 11 vs. #23 Texas A&M, 11/25/21

## 2021-22 GAME-BY-GAME STATS

Opponent	Date	GS	MIN	Total		3-Pointers		Free throws		Rebounds				PF	A	TO	BLK	STL	PTS	AVG	
				FG-FGA	PCT	3FG-3FGA	PCT	FT-FTA	PCT	OFF	DEF	TOT	AVG								
LIU	11/17/2021		09:33	2-4	.500	0-1	.000	2-2	1.000	1	5	6	6.0	0	2	1	0	0	6	6.0	
at Duquesne	11/20/2021		14:22	0-1	.000	0-0	.000	4-6	.667	1	1	2	4.0	1	4	0	0	1	4	5.0	
vs Texas A&M	11/25/2021		20:27	4-9	.444	0-2	.000	8-11	.727	2	0	2	3.3	1	0	3	0	0	16	8.7	
vs South Dakota	11/27/2021		21:51	6-14	.429	1-2	.500	5-6	.833	0	4	4	3.5	4	1	2	0	2	18	11.0	
Rutgers	12/01/2021		25:38	2-3	.667	0-0	.000	3-6	.500	0	6	6	4.0	0	3	1	0	1	7	10.2	
at Ball St.	12/04/2021		14:19	2-6	.333	0-0	.000	4-6	.667	0	0	0	3.3	2	2	3	1	0	8	9.8	
Coppin St.	12/07/2021		27:37	4-9	.444	0-1	.000	1-1	1.000	0	3	3	3.3	3	4	1	0	0	9	9.7	
NC State	12/10/2021		14:43	0-4	.000	0-0	.000	0-0	.000	0	0	0	2.9	3	0	5	0	0	0	8.5	
at Notre Dame	12/19/2021	*	31:15	3-9	.333	1-3	.333	0-0	.000	0	4	4	3.0	0	6	4	0	1	7	8.3	
Holy Cross	12/22/2021	*	27:18	5-11	.455	0-0	.000	1-1	1.000	2	5	7	3.4	2	5	0	0	0	11	8.6	
at Louisville	01/06/2022	*	24:43	1-7	.143	0-0	.000	0-0	.000	0	3	3	3.4	0	2	9	0	0	2	8.0	
Georgia Tech	01/11/2022	*	22:38	4-8	.500	0-2	.000	6-8	.750	0	3	3	3.3	2	1	2	0	1	14	8.5	
Boston College	01/13/2022	*	30:30	6-14	.429	1-2	.500	2-2	1.000	1	5	6	3.5	2	2	4	0	1	15	9.0	
Wake Forest	01/16/2022	*	31:54	3-16	.188	3-5	.600	5-6	.833	1	1	2	3.4	1	7	2	0	1	14	9.4	
at Virginia Tech	01/20/2022	*	31:39	9-22	.409	1-3	.333	3-6	.500	1	4	5	3.5	1	3	2	0	0	22	10.2	
Notre Dame	01/23/2022	*	33:07	5-17	.294	0-2	.000	2-2	1.000	0	0	0	3.3	2	5	4	0	2	12	10.3	
Totals			8	381:35	56-154	.364	7-23	.304	46-63	.730	9	44	53	3.3	24	47	43	1	10	165	10.3

### Player Averages

Games Played	Minutes/game	Points/game	FG Pct	3FG Pct	FT Pct	Rebounds/game	Assists/game	Turnovers/game	Assist/Turnover ratio	Steals/game	Blocks/game
16	23.8	10.3	36.4	30.4	73.0	3.3	2.9	2.7	1.1	0.6	0.1

## PRODUCTION TRACKER

	20-21	21-22	Streak	Career
Scored 10+ Points	11	8	5	35
Scored 20+ Points	2	1	0	9
Had Multiple Assists	14	12	4	47
Led Pitt in Assists	11	9	3	36
Had Multiple Steals	5	2	1	25
Had 5+ Rebounds	8	5	-	29
Played 20+ Minutes	14	11	7	51
Played 30+ Minutes	6	5	4	25

## CAREER STATS

SEASON	TEAM	GP-GS	MIN/AVG	FG-FGA	FG%	3FG-3FGA	3FG%	FT-FTA	FT%	OFF	DEF	TOT	AVG	PF-FO	A	TO	BLK	STL	PTS	AVG
2019-20	Pitt	30-24	832/27.7	139-400	.348	20-75	.267	82-126	.651	29	106	135	4.5	90-5	79	134	7	53	380	12.7
2020-21	Pitt	15-15	401/26.7	70-186	.376	2-19	.105	44-57	.772	13	52	65	4.3	40-2	70	63	3	20	186	12.4
2021-22	Pitt	16-8	382/23.8	56-154	.364	7-23	.304	46-63	.730	9	44	53	3.3	24-0	47	43	1	10	165	10.3
<b>TOTAL</b>		<b>61-47</b>	<b>1614/26.5</b>	<b>265-740</b>	<b>.358</b>	<b>29-117</b>	<b>.248</b>	<b>172-246</b>	<b>.699</b>	<b>51</b>	<b>202</b>	<b>253</b>	<b>4.1</b>	<b>154-7</b>	<b>196</b>	<b>240</b>	<b>11</b>	<b>83</b>	<b>731</b>	<b>12.0</b>

# 2 LIATU KING

**50** | Guard | 6-0 | Undeclared  
Washington, D.C. | Bishop McNamara



- Has appeared in 17 games while starting 10 games for the Panthers as a sophomore.
- Averaging 17.5 minutes, 5.8 points and 7.1 rebounds while shooting 42.4% from the floor.
- Posted the best game of her career in the win over Northwestern as she netted a career-high 23 points and 19 rebounds while going 7-of-13 from the floor. She is the only player in the NCAA this season with a game with at least 23 points and 19 rebounds.
- Notched her first career double-double against Texas A&M with 10 points and a career-high 19 rebounds. The 19 rebounds are the most by a Pitt player since 2010.

**ABOUT KING:** Super strong wing player with a knack for finding the basketball. Solid defender with a good pull up jump shot game. Good rebounder who loves to attack the basket.

**Last Appearance:** 4 mins, 1 reb at Virginia Tech.



## SEASON/CAREER HIGHS

### POINTS

Season 23 vs. Northwestern, 11/26/21  
Career 23 vs. Northwestern, 11/26/21

### REBOUNDS

Season 19, 2x; last vs. Northwestern, 11/26/21  
Career 19, 2x; last vs. Northwestern, 11/26/21

### ASSISTS

Season 4 vs. Radford, 11/10/21  
Career 4 vs. Radford, 11/10/21

### BLOCKS

Season 1, 9x; last vs. Wake Forest, 1/16/22  
Career 4 at Boston College, 2/16/21

### STEALS

Season 4 at #21 Notre Dame, 12/19/21  
Career 4 at #21 Notre Dame, 12/19/21

### MINUTES

Season 33 vs. #23 Texas A&M, 11/25/21  
Career 33 vs. #23 Texas A&M, 11/25/21

### FIELD GOALS MADE

Season 7 vs. Northwestern, 11/26/21  
Career 7, 2x; last vs. Northwestern, 11/26/21

### FIELD GOALS ATTEMPTED

Season 13 vs. Northwestern, 11/26/21  
Career 13 vs. Northwestern, 11/26/21

### 3PT FIELD GOALS MADE

Season --  
Career --

### 3PT FIELD GOALS ATTEMPTED

Season --  
Career --

### FREE THROWS MADE

Season 9 vs. Northwestern, 11/26/21  
Career 9 vs. Northwestern, 11/26/21

### FREE THROWS ATTEMPTED

Season 12 vs. Northwestern, 11/26/21  
Career 12 vs. Northwestern, 11/26/21

## 2021-22 GAME-BY-GAME STATS

Opponent	Date	GS	MIN	Total		3-Pointers		Free throws		Rebounds				PF	A	TO	BLK	STL	PTS	AVG
				FG-FGA	PCT	3FG-3FGA	PCT	FT-FTA	PCT	OFF	DEF	TOT	AVG							
Radford	11/10/2021		14:18	2-4	.500	0-0	.000	1-4	.250	3	7	10	10.0	4	4	1	1	0	5	5.0
Lafayette	11/12/2021		09:02	0-1	.000	0-0	.000	0-0	.000	2	0	2	6.0	0	1	2	1	1	0	2.5
LIU	11/17/2021		15:41	2-6	.333	0-0	.000	0-1	.000	4	4	8	6.7	1	3	1	1	2	4	3.0
at Duquesne	11/20/2021		22:40	5-11	.455	0-0	.000	2-4	.500	5	4	9	7.3	1	0	1	0	0	12	5.3
vs Texas A&M	11/25/2021	*	32:44	5-9	.556	0-0	.000	0-3	.000	6	13	19	9.6	2	2	4	0	1	10	6.2
vs Northwestern	11/26/2021	*	32:23	7-13	.538	0-0	.000	9-12	.750	7	12	19	11.2	5	0	3	1	0	23	9.0
vs South Dakota	11/27/2021	*	26:36	1-4	.250	0-0	.000	0-2	.000	2	2	4	10.1	1	0	2	0	1	2	8.0
Rutgers	12/01/2021	*	22:18	4-8	.500	0-0	.000	3-5	.600	5	1	6	9.6	1	1	2	1	2	11	8.4
at Ball St.	12/04/2021	*	26:53	2-6	.333	0-0	.000	1-2	.500	4	5	9	9.6	3	1	3	1	0	5	8.0
Coppin St.	12/07/2021	*	23:22	1-4	.250	0-0	.000	2-2	1.000	2	13	15	10.1	1	1	0	1	0	4	7.6
NC State	12/10/2021	*	14:33	0-4	.000	0-0	.000	2-2	1.000	1	3	4	9.5	0	0	0	0	0	2	7.1
at Notre Dame	12/19/2021	*	12:25	5-6	.833	0-0	.000	0-0	.000	2	2	4	9.1	1	0	3	0	4	10	7.3
Holy Cross	12/22/2021	*	16:58	1-5	.200	0-0	.000	6-6	1.000	4	2	6	8.8	0	1	1	0	1	8	7.4
Georgia Tech	01/11/2022	*	12:55	0-2	.000	0-0	.000	0-0	.000	0	1	1	8.3	0	0	0	1	0	0	6.9
Boston College	01/13/2022		03:33	1-1	1.000	0-0	.000	0-2	.000	1	0	1	7.8	0	0	1	0	0	2	6.5
Wake Forest	01/16/2022		05:21	0-0	.000	0-0	.000	0-0	.000	1	1	2	7.4	2	1	0	1	0	0	6.1
at Virginia Tech	01/20/2022		03:50	0-1	.000	0-0	.000	0-0	.000	1	0	1	7.1	1	0	1	0	0	0	5.8
Totals		10	295:32	36-85	.424	0-0	.000	26-45	.578	50	70	120	7.1	23	15	25	9	12	98	5.8

### Player Averages

Games Played	Minutes/game	Points/game	FG Pct	3FG Pct	FT Pct	Rebounds/game	Assists/game	Turnovers/game	Assist/Turnover ratio	Steals/game	Blocks/game
17	17.4	5.8	42.4	0.0	57.8	7.1	0.9	1.5	0.6	0.7	0.5

## PRODUCTION TRACKER

	20-21	21-22	Streak	Career
Scored 5+ Points	10	8	-	18
Scored 10+ Points	2	5	-	7
Had 5+ Rebounds	8	9	-	17
Had 10+ Rebounds	1	4	-	5
Had Multiple Assists	4	2	-	6
Led Pitt in Rebounds	4	5	-	9
Played 20+ Minutes	4	7	-	11
Played 30+ Minutes	-	2	-	2

## CAREER STATS

SEASON	TEAM	GP-GS	MIN/AVG	FG-FGA	FG%	3FG-3FGA	3FG%	FT-FTA	FT%	OFF	DEF	TOT	AVG	PF-FO	A	TO	BLK	STL	PTS	AVG
2020-21	Pitt	19-0	273/14.3	41-89	.461	0-0	.000	13-22	.591	37	51	88	4.6	30-0	11	17	8	7	95	5.0
2021-22	Pitt	17-10	296/17.4	36-85	.424	0-0	.000	26-45	.578	50	70	120	7.1	23-1	15	25	9	12	98	5.8
<b>TOTAL</b>		<b>36-10</b>	<b>568/15.8</b>	<b>77-174</b>	<b>.443</b>	<b>0-0</b>	<b>.000</b>	<b>39-67</b>	<b>.582</b>	<b>87</b>	<b>121</b>	<b>208</b>	<b>5.8</b>	<b>53-1</b>	<b>26</b>	<b>42</b>	<b>17</b>	<b>19</b>	<b>193</b>	<b>5.4</b>

# 3 TAISHA EXANOR

50 | Guard | 6-0 | Undeclared  
Chateaugay, Quebec, Canada | Dawson College



- Has appeared in all 19 games while making the first three starts of her career for Pitt this season.
- Averaging 16.3 minutes, 3.9 points and 3.3 rebounds while connecting on 68.8% of her free throws.
- Posted a career-high 11 points, five rebounds and two steals across 26 minutes of work in the win over Ball State. She also knocked down a career-high three triples.
- Finished off the road game against #21 Notre Dame with 10 points and a team-high eight rebounds while making a career-best five field goals.

**ABOUT EXANOR:** Athletic and super long guard with great range and shooting touch. Has a high basketball IQ and causes issues defensively because of her length. Improving off the dribble and rebounding.

Last Appearance: 25 mins, 6 pts, 2 rebs, 1 stl vs. #19 Notre Dame.



## SEASON/CAREER HIGHS

### POINTS

Season 11, 2x; last vs. Holy Cross, 12/22/21  
Career 11, 2x; last vs. Holy Cross, 12/22/21

### REBOUNDS

Season 11 vs. LIU, 11/17/21  
Career 11 vs. LIU, 11/17/21

### ASSISTS

Season 3 vs. Radford, 11/10/21  
Career 3 vs. Radford, 11/10/21

### BLOCKS

Season 1, 5x; last vs. Holy Cross, 12/22/21  
Career 1, 7x; last vs. Holy Cross, 12/22/21

### STEALS

Season 3, 2x; last vs. Holy Cross, 12/22/21  
Career 3, 2x; last vs. Holy Cross, 12/22/21

### MINUTES

Season 26, 2x; last at #3 Louisville, 1/6/22  
Career 28 at Georgia Tech, 2/28/21

### FIELD GOALS MADE

Season 5 at #21 Notre Dame, 12/19/21  
Career 5 at #21 Notre Dame, 12/19/21

### FIELD GOALS ATTEMPTED

Season 7, 4x; last vs. #19 Notre Dame, 1/23/22  
Career 9 vs. George Mason, 11/25/20

### 3PT FIELD GOALS MADE

Season 3 at Ball State, 12/4/21  
Career 3 at Ball State, 12/4/21

### 3PT FIELD GOALS ATTEMPTED

Season 5 at Ball State, 12/4/21  
Career 5 at Ball State, 12/4/21

### FREE THROWS MADE

Season 3 vs. South Dakota, 11/27/21  
Career 3 vs. South Dakota, 11/27/21

### FREE THROWS ATTEMPTED

Season 4, 2x; last vs. South Dakota, 11/27/21  
Career 4, 2x; last vs. South Dakota, 11/27/21

## 2021-22 GAME-BY-GAME STATS

Opponent	Date	GS	MIN	Total		3-Pointers		Free throws		Rebounds				PF	A	TO	BLK	STL	PTS	AVG
				FG-FGA	PCT	3FG-3FGA	PCT	FT-FTA	PCT	OFF	DEF	TOT	AVG							
Radford	11/10/2021	*	25:25	1-6	.167	0-2	.000	2-2	1.000	4	2	6	6.0	0	3	0	0	0	4	4.0
Lafayette	11/12/2021	*	15:13	1-3	.333	0-0	.000	0-0	.000	2	3	5	5.5	3	1	1	1	0	2	3.0
LIU	11/17/2021		19:35	1-4	.250	1-2	.500	1-2	.500	3	8	11	7.3	2	1	5	1	1	4	3.3
at Duquesne	11/20/2021		03:59	0-0	.000	0-0	.000	0-0	.000	0	2	2	6.0	1	0	0	0	0	0	2.5
vs Texas A&M	11/25/2021		09:51	0-2	.000	0-1	.000	2-4	.500	0	0	0	4.8	1	0	0	0	0	2	2.4
vs Northwestern	11/26/2021		07:01	1-1	1.000	1-1	1.000	0-0	.000	0	1	1	4.2	2	0	1	0	1	3	2.5
vs South Dakota	11/27/2021		18:31	2-4	.500	0-2	.000	3-4	.750	0	1	1	3.7	2	0	1	0	3	7	3.1
Rutgers	12/01/2021		02:11	0-1	.000	0-0	.000	0-0	.000	0	0	0	3.3	0	0	1	0	0	0	2.8
at Ball St.	12/04/2021		26:02	4-7	.571	3-5	.600	0-0	.000	1	4	5	3.4	1	0	1	0	2	11	3.7
Coppin St.	12/07/2021		13:01	0-2	.000	0-1	.000	0-0	.000	1	1	2	3.3	1	0	1	0	0	0	3.3
NC State	12/10/2021		11:00	0-1	.000	0-0	.000	1-2	.500	0	0	0	3.0	3	1	0	1	0	1	3.1
at Notre Dame	12/19/2021		23:02	5-7	.714	0-1	.000	0-0	.000	3	5	8	3.4	3	1	6	1	1	10	3.7
Holy Cross	12/22/2021		24:24	4-7	.571	1-3	.333	2-2	1.000	0	3	3	3.4	0	1	2	1	3	11	4.2
at Louisville	01/06/2022	*	25:50	3-5	.600	0-2	.000	0-0	.000	0	3	3	3.4	2	1	8	0	2	6	4.4
Georgia Tech	01/11/2022		21:33	2-6	.333	0-2	.000	0-0	.000	0	3	3	3.3	1	0	2	0	0	4	4.3
Boston College	01/13/2022		05:39	0-1	.000	0-0	.000	0-0	.000	0	1	1	3.2	0	0	1	0	0	0	4.1
Wake Forest	01/16/2022		15:02	1-4	.250	0-1	.000	0-0	.000	0	4	4	3.2	2	0	1	0	1	2	3.9
at Virginia Tech	01/20/2022		20:32	1-2	.500	0-0	.000	0-0	.000	2	4	6	3.4	3	1	0	0	0	2	3.8
Notre Dame	01/23/2022		25:10	3-7	.429	0-1	.000	0-0	.000	2	0	2	3.3	2	0	0	0	1	6	3.9
Totals		3	313:02	29-70	.414	6-24	.250	11-16	.688	18	45	63	3.3	29	10	31	5	15	75	3.9

### Player Averages

Games Played	Minutes/game	Points/game	FG Pct	3FG Pct	FT Pct	Rebounds/game	Assists/game	Turnovers/game	Assist/Turnover ratio	Steals/game	Blocks/game
19	16.5	3.9	41.4	25.0	68.8	3.3	0.5	1.6	0.3	0.8	0.3

## PRODUCTION TRACKER

	20-21	21-22	Streak	Career
Scored 5+ Points	3	6	1	9
Scored 10+ Points	-	3	-	3
Had 5+ Rebounds	-	5	-	5
Had an Assist	5	7	-	12
Had Multiple Steals	1	4	-	5
Made A Three-Pointer	6	4	-	10
Played 20+ Minutes	2	8	2	10
Played 30+ Minutes	-	-	-	-

## CAREER STATS

SEASON	TEAM	GP-GS	MIN/AVG	FG-FGA	FG%	3FG-3FGA	3FG%	FT-FTA	FT%	OFF	DEF	TOT	AVG	PF-FO	A	TO	BLK	STL	PTS	AVG
2020-21	Pitt	16-0	151/9.4	14-47	.298	7-30	.233	1-2	.500	11	12	23	1.4	19-0	5	5	2	8	36	2.3
2021-22	Pitt	19-3	313/16.5	29-70	.414	6-24	.250	11-16	.688	18	45	63	3.3	29-0	10	31	5	15	75	3.9
<b>TOTAL</b>		<b>35-3</b>	<b>464/13.2</b>	<b>43-117</b>	<b>.368</b>	<b>13-54</b>	<b>.241</b>	<b>12-18</b>	<b>.667</b>	<b>29</b>	<b>57</b>	<b>86</b>	<b>2.5</b>	<b>48-0</b>	<b>15</b>	<b>36</b>	<b>7</b>	<b>23</b>	<b>111</b>	<b>3.2</b>



# 4 EMY HAYFORD

JR | Guard | 5-8 | Undeclared  
Maastricht, Netherlands | Calandlyceum



- Has appeared in 18 games while making 14 starts at point guard for the Panthers.
- Averaging 21.9 minutes, 4.9 points, 2.1 assists and 1.7 rebounds while shooting 36.8% from the floor.
- Opened the season with a career-high 15 points, three rebounds, three assists and a steal while going 7-of-8 from the floor.
- Had eight points, three assists and three steals in the win over Northwestern.
- Has recorded multiple assists in 12 of 18 games this season while posting five games with multiple steals.



**ABOUT HAYFORD:** Explosive guard with an knack for getting to the bucket. Her quickness makes her an asset in the open floor. Great court vision makes her dangerous passing the ball.

Last Appearance: 10 mins, 2 pts, 3 asts, 2 rebs, 1 stl vs. #19 Notre Dame.

## SEASON/CAREER HIGHS

### POINTS

Season 15 vs. Radford, 11/10/21  
Career 15 vs. Radford, 11/10/21

### REBOUNDS

Season 4 at Duquesne, 11/20/21  
Career 10 vs. Fairleigh Dickinson, 11/19/19

### ASSISTS

Season 6 vs. Lafayette, 11/12/21  
Career 6 vs. Lafayette, 11/12/21

### BLOCKS

Season --  
Career 1, 4x; last at Miami, 3/1/20

### STEALS

Season 3, 2x; last vs. Northwestern, 11/26/21  
Career 4 vs. Boston College, 3/3/21

### MINUTES

Season 32 vs. Texas A&M, 11/25/21  
Career 33 vs. Duke, 2/13/20

### FIELD GOALS MADE

Season 7 vs. Radford, 11/10/21  
Career 7 vs. Radford, 11/10/21

### FIELD GOALS ATTEMPTED

Season 8 vs. Radford, 11/10/21  
Career 10, 3x; last vs #8 NC State, 1/23/20

### 3PT FIELD GOALS MADE

Season 1, 5x; last vs. Holy Cross, 12/22/21  
Career 3 at Penn State, 12/5/19

### 3PT FIELD GOALS ATTEMPTED

Season 3 vs. South Dakota, 11/27/21  
Career 8 at Clemson, 1/16/20

### FREE THROWS MADE

Season 5 vs. Northwestern, 11/26/21  
Career 5 vs. Northwestern, 11/26/21

### FREE THROWS ATTEMPTED

Season 8 vs. Northwestern, 11/26/21  
Career 8 vs. Northwestern, 11/26/21

## 2021-22 GAME-BY-GAME STATS

Opponent	Date	GS	MIN	Total		3-Pointers		Free throws		Rebounds				PF	A	TO	BLK	STL	PTS	AVG	
				FG-FGA	PCT	3FG-3FGA	PCT	FT-FTA	PCT	OFF	DEF	TOT	AVG								
Radford	11/10/2021	*	19:20	7-8	.875	1-1	1.000	0-0	.000	1	2	3	3.0	3	3	0	0	1	15	15.0	
Lafayette	11/12/2021	*	26:45	1-5	.200	0-1	.000	2-4	.500	1	2	3	3.0	2	6	1	0	0	4	9.5	
LIU	11/17/2021	*	16:01	3-5	.600	0-0	.000	0-1	.000	1	0	1	2.3	1	3	5	0	3	6	8.3	
at Duquesne	11/20/2021	*	23:25	1-5	.200	0-0	.000	2-3	.667	1	3	4	2.8	4	2	1	0	2	4	7.3	
vs Texas A&M	11/25/2021	*	32:25	3-6	.500	0-0	.000	2-2	1.000	0	0	0	2.2	2	0	5	0	0	8	7.4	
vs Northwestern	11/26/2021	*	30:17	1-4	.250	1-1	1.000	5-8	.625	0	1	1	2.0	2	3	2	0	3	8	7.5	
vs South Dakota	11/27/2021	*	31:09	2-4	.500	1-3	.333	0-0	.000	1	2	3	2.1	1	2	4	0	1	5	7.1	
Rutgers	12/01/2021	*	25:28	0-3	.000	0-1	.000	0-0	.000	1	0	1	2.0	1	2	2	0	0	0	6.3	
at Ball St.	12/04/2021	*	26:54	2-6	.333	1-2	.500	0-0	.000	0	3	3	2.1	3	3	1	0	0	5	6.1	
Coppin St.	12/07/2021	*	21:10	2-6	.333	0-1	.000	2-2	1.000	1	0	1	2.0	0	2	3	0	0	6	6.1	
NC State	12/10/2021	*	22:24	1-7	.143	0-1	.000	0-0	.000	0	1	1	1.9	1	0	1	0	0	2	5.7	
at Notre Dame	12/19/2021	*	16:19	2-7	.286	0-2	.000	0-0	.000	1	1	2	1.9	2	1	4	0	0	4	5.6	
Holy Cross	12/22/2021	*	27:17	2-3	.667	1-1	1.000	3-4	.750	0	3	3	2.0	0	3	3	0	2	8	5.8	
at Louisville	01/06/2022		27:47	2-7	.286	0-2	.000	4-6	.667	1	2	3	2.1	4	2	4	0	2	8	5.9	
Georgia Tech	01/11/2022	*	19:10	0-4	.000	0-0	.000	0-0	.000	0	0	0	1.9	1	1	3	0	0	0	5.5	
Boston College	01/13/2022	*	04:29	0-1	.000	0-0	.000	0-0	.000	0	0	0	1.8	0	0	1	0	0	0	5.2	
at Virginia Tech	01/20/2022		11:11	2-4	.500	0-1	.000	0-0	.000	0	0	0	1.7	1	1	2	0	0	4	5.1	
Notre Dame	01/23/2022		10:00	1-2	.500	0-0	.000	0-0	.000	0	2	2	1.7	1	3	0	0	1	2	4.9	
Totals			14	391:31	32-87	.368	5-17	.294	20-30	.667	9	22	31	1.7	29	37	42	0	15	89	4.9

### Player Averages

Games Played	Minutes/game	Points/game	FG Pct	3FG Pct	FT Pct	Rebounds/game	Assists/game	Turnovers/game	Assist/Turnover ratio	Steals/game	Blocks/game
18	21.8	4.9	36.8	29.4	66.7	1.7	2.1	2.3	0.9	0.8	0.0

## PRODUCTION TRACKER

	20-21	21-22	Streak	Career
Scored 5+ Points	5	9	-	32
Scored 10+ Points	1	1	-	3
Had Multiple Assists	10	12	1	31
Led Pitt in Assists	5	5	-	13
Had Multiple Steals	3	5	-	14
Led Pitt in Steals	4	4	-	13
Played 20+ Minutes	5	11	-	36
Played 30+ Minutes	1	3	-	7

## CAREER STATS

SEASON	TEAM	GP-GS	MIN/AVG	FG-FGA	FG%	3FG-3FGA	3FG%	FT-FTA	FT%	OFF	DEF	TOT	AVG	PF-FO	A	TO	BLK	STL	PTS	AVG
2019-20	Pitt	31-11	684/22.1	53-192	.276	17-86	.198	24-41	.585	33	67	100	3.2	61-2	36	65	4	18	147	4.7
2020-21	Pitt	19-3	349/18.4	25-84	.298	2-19	.105	14-15	.933	16	28	44	2.3	32-1	39	49	0	16	66	3.5
2021-22	Pitt	18-14	392/21.8	32-87	.368	5-17	.294	20-30	.667	9	22	31	1.7	29-0	37	42	0	15	89	4.9
<b>TOTAL</b>		<b>68-28</b>	<b>1424/20.9</b>	<b>110-363</b>	<b>.303</b>	<b>24-122</b>	<b>.197</b>	<b>58-86</b>	<b>.674</b>	<b>58</b>	<b>117</b>	<b>175</b>	<b>2.6</b>	<b>122-3</b>	<b>112</b>	<b>156</b>	<b>4</b>	<b>49</b>	<b>302</b>	<b>4.4</b>

# 5 AMBER BROWN

JR | Forward | 6-0 | Undeclared  
Monroe, LA | Little Rock Christian Academy



- Has started all 19 games while averaging 8.4 points, 5.8 rebounds and 1.8 assists from her wing position.
- She has started all 69 games in her collegiate career.
- Netted her first double-double of the season as she tied a career-high with 17 points and had a career-high 14 rebounds in the win at Ball State. It marked her sixth career double-double.
- Posted her first career 20-point game against Coppin State, finishing with a career-high 20 points, six rebounds, three assists and two steals in the win.
- Leads the ACC with 100 free throw attempts.

**ABOUT BROWN:** Ferocious rebounder with a knack for finding the ball off the rim. Strong in the open court with a great ability to finish at the hoop through contact. Added speed and improved her jumper during the offseason.

Last Appearance: 21 mins, 3 pts, 3 rebs, 1 asst, 1 stl vs. #19 Notre Dame.



## SEASON/CAREER HIGHS

### POINTS

Season 20 vs. Coppin State, 12/7/21  
Career 20 vs. Coppin State, 12/7/21

### REBOUNDS

Season 14 at Ball State, 12/4/21  
Career 14 at Ball State, 12/4/21

### ASSISTS

Season 5 vs. Lafayette, 11/12/21  
Career 5, 2x; last vs. Lafayette, 11/12/21

### BLOCKS

Season 2 at Virginia Tech, 1/20/22  
Career 2, 3x; last at Virginia Tech, 1/20/22

### STEALS

Season 3, 2x; last vs. #15 Georgia Tech, 1/11/22  
Career 4 vs. Clemson, 12/13/20

### MINUTES

Season 32 at Ball State, 12/4/21  
Career 39 at Wake Forest, 2/11/21

### FIELD GOALS MADE

Season 7 vs. Coppin State, 12/7/21  
Career 7, 2x; last vs. Coppin State, 12/7/21

### FIELD GOALS ATTEMPTED

Season 11 vs. Coppin State, 12/7/21  
Career 14 at Penn State, 12/5/19

### 3PT FIELD GOALS MADE

Season -  
Career -

### 3PT FIELD GOALS ATTEMPTED

Season -  
Career 1 at Virginia Tech, 1/9/20

### FREE THROWS MADE

Season 7 vs. Wake Forest, 1/16/22  
Career 8, 2x; last vs. Syracuse, 2/7/21

### FREE THROWS ATTEMPTED

Season 12 vs. Coppin State, 12/7/21  
Career 14 vs. Notre Dame, 1/2/20

## 2021-22 GAME-BY-GAME STATS

Opponent	Date	GS	MIN	Total		3-Pointers		Free throws		Rebounds				PF	A	TO	BLK	STL	PTS	AVG	
				FG-FGA	PCT	3FG-3FGA	PCT	FT-FTA	PCT	OFF	DEF	TOT	AVG								
Radford	11/10/2021	*	22:09	3-7	.429	0-0	.000	1-3	.333	2	5	7	7.0	3	3	4	0	1	7	7.0	
Lafayette	11/12/2021	*	26:38	1-7	.143	0-0	.000	3-6	.500	5	5	10	8.5	0	5	3	0	0	5	6.0	
LIU	11/17/2021	*	18:45	2-6	.333	0-0	.000	5-8	.625	1	2	3	6.7	1	1	2	0	2	9	7.0	
at Duquesne	11/20/2021	*	30:14	5-10	.500	0-0	.000	4-4	1.000	2	2	4	6.0	1	2	2	0	1	14	8.8	
vs Texas A&M	11/25/2021	*	30:11	0-6	.000	0-0	.000	6-8	.750	1	1	2	5.2	1	0	4	0	1	6	8.2	
vs Northwestern	11/26/2021	*	29:45	2-5	.400	0-0	.000	4-8	.500	2	7	9	5.8	1	2	2	0	0	8	8.2	
vs South Dakota	11/27/2021	*	30:01	1-4	.250	0-0	.000	0-0	.000	2	2	4	5.6	3	1	2	0	1	2	7.3	
Rutgers	12/01/2021	*	29:38	4-8	.500	0-0	.000	4-5	.800	2	5	7	5.8	3	0	1	0	0	12	7.9	
at Ball St.	12/04/2021	*	32:17	6-9	.667	0-0	.000	5-8	.625	4	10	14	6.7	1	2	4	0	2	17	8.9	
Coppin St.	12/07/2021	*	29:15	7-11	.636	0-0	.000	6-12	.500	2	4	6	6.6	0	3	2	0	2	20	10.0	
NC State	12/10/2021	*	25:09	2-4	.500	0-0	.000	2-4	.500	2	4	6	6.5	0	2	2	0	0	6	9.6	
at Notre Dame	12/19/2021	*	17:21	3-3	1.000	0-0	.000	4-6	.667	1	3	4	6.3	0	1	4	0	0	10	9.7	
Holy Cross	12/22/2021	*	29:21	3-6	.500	0-0	.000	1-2	.500	0	8	8	6.5	0	2	6	0	3	7	9.5	
at Louisville	01/06/2022	*	25:18	1-4	.250	0-0	.000	3-4	.750	0	3	3	6.2	1	2	8	0	1	5	9.1	
Georgia Tech	01/11/2022	*	24:02	4-6	.667	0-0	.000	1-4	.250	1	2	3	6.0	4	2	1	0	3	9	9.1	
Boston College	01/13/2022	*	24:42	2-4	.500	0-0	.000	6-6	1.000	1	3	4	5.9	1	3	6	0	1	10	9.2	
Wake Forest	01/16/2022	*	27:30	1-4	.250	0-0	.000	7-10	.700	2	5	7	5.9	2	0	1	0	0	9	9.2	
at Virginia Tech	01/20/2022	*	27:08	0-3	.000	0-0	.000	0-0	.000	3	4	7	6.0	1	3	1	2	0	0	8.7	
Notre Dame	01/23/2022	*	20:06	1-2	.500	0-0	.000	1-2	.500	1	2	3	5.8	3	1	1	0	1	3	8.4	
Totals			19	499:29	48-109	.440	0-0	.000	63-100	.630	34	77	111	5.8	26	35	56	2	19	159	8.4

### Player Averages

Games Played	Minutes/ game	Points/ game	FG Pct	3FG Pct	FT Pct	Rebounds/ game	Assists/ game	Turnovers/ game	Assist/Turnover ratio	Steals/ game	Blocks/ game
19	26.3	8.4	44.0	0.0	63.0	5.8	1.8	2.9	0.6	1.0	0.1

## PRODUCTION TRACKER

	20-21	21-22	Streak	Career
Scored 5+ Points	13	16	-	54
Scored 10+ Points	6	6	-	29
Had 5+ Rebounds	13	9	-	49
Had 10+ Rebounds	2	2	-	13
Led Pitt in Rebounds	6	5	-	26
Played 20+ Minutes	17	17	7	65
Played 30+ Minutes	3	6	-	33
Recorded a Double-Double	-	1	-	6

## CAREER STATS

SEASON	TEAM	GP-GS	MIN/AVG	FG-FGA	FG%	3FG-3FGA	3FG%	FT-FTA	FT%	OFF	DEF	TOT	AVG	PF-FO	A	TO	BLK	STL	PTS	AVG
2019-20	Pitt	31-31	987/31.8	106-255	.416	0-1	.000	69-115	.600	80	158	238	7.7	64-0	44	79	10	28	281	9.1
2020-21	Pitt	19-19	479/25.2	45-100	.450	0-0	.000	48-78	.615	40	75	115	6.1	44-2	28	32	2	15	138	7.3
2021-22	Pitt	19-19	499/26.3	48-109	.440	0-0	.000	63-100	.630	34	77	111	5.8	26-0	35	56	2	19	159	8.4
<b>TOTAL</b>		<b>69-69</b>	<b>1965/28.5</b>	<b>199-464</b>	<b>.429</b>	<b>0-1</b>	<b>.000</b>	<b>180-293</b>	<b>.614</b>	<b>154</b>	<b>310</b>	<b>464</b>	<b>6.7</b>	<b>134-2</b>	<b>107</b>	<b>167</b>	<b>14</b>	<b>62</b>	<b>578</b>	<b>8.4</b>

# 10 ISMINI PRAPA

SR | Guard | 5-7 | Undeclared  
Athens, Greece | American Community School of Athens



- No timetable for her return after sustaining a knee injury prior to the start of the 2021-22 season.
- Missed the 2020-21 season due to a knee injury.
- Appeared in 27 games off the bench as a sophomore for the Panthers.
- Netted a career-high 12 points and three assists while going 4-for-4 from behind the arc in the ACC Tournament win over Notre Dame.
- Had 12 games this season with 10+ minutes played including in nine straight to close out her second season.
- Finished off the ACC Tournament with seven points and a career-high six rebounds in the loss to Georgia Tech (3/5/20).

**ABOUT PRAPA:** Great outside shooter with an improving mid-range game. High basketball IQ player who is a valuable asset for the Panthers off the bench.

**Last Appearance:** 24 mins, 7 pts, 6 rebs vs. Georgia Tech.



## SEASON/CAREER HIGHS

### POINTS

Season -  
Career 12 vs. Notre Dame, 3/4/20

### REBOUNDS

Season -  
Career 6 vs. Georgia Tech, 3/5/20

### ASSISTS

Season -  
Career 3 vs. Notre Dame, 3/4/20

### BLOCKS

Season -  
Career 1, 2x; last at Virginia, 2/27/20

### STEALS

Season -  
Career 2 vs. Virginia Tech, 1/31/19

### MINUTES

Season -  
Career 24, 2x; last vs. Georgia Tech, 3/5/20

### FIELD GOALS MADE

Season -  
Career 4 vs. Notre Dame, 3/4/20

### FIELD GOALS ATTEMPTED

Season -  
Career 7, 2x; last vs. #5 Louisville, 2/23/20

### 3PT FIELD GOALS MADE

Season -  
Career 4 vs. Notre Dame, 3/4/20

### 3PT FIELD GOALS ATTEMPTED

Season -  
Career 4, 3x; last vs. Georgia Tech, 3/5/20

### FREE THROWS MADE

Season -  
Career 2 vs. Duke, 3/6/19

### FREE THROWS ATTEMPTED

Season -  
Career 2, 2x; last vs. Duke, 3/6/19

## 2021-22 GAME-BY-GAME STATS

OPP	DATE	ST	MIN	FG-FGA	PCT	3FG-FGA	PCT	FT-FTA	PCT	O	D	TOT	PF	A	T/O	BLK	STL	PTS
Radford	11/10	-	-	-	-	-	-	-	-	-	-	-	-	-	-	-	-	-
Lafayette	11/12	-	-	-	-	-	-	-	-	-	-	-	-	-	-	-	-	-
LIU	11/17	-	-	-	-	-	-	-	-	-	-	-	-	-	-	-	-	-
at Duquesne	11/20	-	-	-	-	-	-	-	-	-	-	-	-	-	-	-	-	-
Texas A&M	11/25	-	-	-	-	-	-	-	-	-	-	-	-	-	-	-	-	-
Northwestern	11/26	-	-	-	-	-	-	-	-	-	-	-	-	-	-	-	-	-
South Dakota	11/27	-	-	-	-	-	-	-	-	-	-	-	-	-	-	-	-	-
Rutgers	12/1	-	-	-	-	-	-	-	-	-	-	-	-	-	-	-	-	-
at Ball State	12/4	-	-	-	-	-	-	-	-	-	-	-	-	-	-	-	-	-
Coppin State	12/7	-	-	-	-	-	-	-	-	-	-	-	-	-	-	-	-	-
NC State*	12/10	-	-	-	-	-	-	-	-	-	-	-	-	-	-	-	-	-
at ND*	12/19	-	-	-	-	-	-	-	-	-	-	-	-	-	-	-	-	-
Holy Cross	12/22	-	-	-	-	-	-	-	-	-	-	-	-	-	-	-	-	-
GT*	12/30	-	-	-	-	-	-	-	-	-	-	-	-	-	-	-	-	-
at BC*	1/2	-	-	-	-	-	-	-	-	-	-	-	-	-	-	-	-	-
at Louisville*	1/6	-	-	-	-	-	-	-	-	-	-	-	-	-	-	-	-	-
BC*	1/13	-	-	-	-	-	-	-	-	-	-	-	-	-	-	-	-	-
Wake*	1/16	-	-	-	-	-	-	-	-	-	-	-	-	-	-	-	-	-
at VT*	1/20	-	-	-	-	-	-	-	-	-	-	-	-	-	-	-	-	-
ND*	1/23	-	-	-	-	-	-	-	-	-	-	-	-	-	-	-	-	-
at Clemson*	1/27	-	-	-	-	-	-	-	-	-	-	-	-	-	-	-	-	-
at Syracuse*	1/30	-	-	-	-	-	-	-	-	-	-	-	-	-	-	-	-	-
Duke*	2/3	-	-	-	-	-	-	-	-	-	-	-	-	-	-	-	-	-
at UNC*	2/10	-	-	-	-	-	-	-	-	-	-	-	-	-	-	-	-	-
Syracuse*	2/13	-	-	-	-	-	-	-	-	-	-	-	-	-	-	-	-	-
at Miami*	2/17	-	-	-	-	-	-	-	-	-	-	-	-	-	-	-	-	-
at UVA*	2/20	-	-	-	-	-	-	-	-	-	-	-	-	-	-	-	-	-
Louisville*	2/24	-	-	-	-	-	-	-	-	-	-	-	-	-	-	-	-	-
FSU*	2/27	-	-	-	-	-	-	-	-	-	-	-	-	-	-	-	-	-

## PRODUCTION TRACKER

	20-21	21-22	Streak	Career
Scored 5+ Points	-	-	2	5
Scored 10+ Points	-	-	-	1
Had Multiple Assists	-	-	-	4
Led Pitt in Assists	-	-	-	2
Had Multiple Steals	-	-	-	1
Made a Three-Pointer	-	-	4	12
Played 20+ Minutes	-	-	3	4
Played 30+ Minutes	-	-	-	-

## CAREER STATS

SEASON	TEAM	GP-GS	MIN/AVG	FG-FGA	FG%	3FG-3FGA	3FG%	FT-FTA	FT%	OFF	DEF	TOT	AVG	PF-FO	A	TO	BLK	STL	PTS	AVG
2018-19	Pitt	21-0	141/6.7	10-38	.263	4-16	.250	2-4	.500	8	2	10	0.5	19-0	7	17	1	3	26	1.2
2019-20	Pitt	27-0	269/10.0	22-63	.349	13-37	.351	0-0	.000	7	23	30	1.1	27-1	11	21	1	8	57	2.1
TOTAL		48-0	410/8.5	32-101	.317	17-53	.321	2-4	.500	15	25	40	0.8	46-1	18	38	2	11	83	1.7



# 13 TRACEY HUESTON

SO | Forward | 6-2 | Undeclared  
Roanoke, VA | Northside



- Has appeared in 15 games off the Pitt bench this season.
- Set a season high and matched her career high with 6 points in the loss to #2 NC State.
- Finished off the win over Northwestern with five points and a season-high four rebounds across 11 minutes of work.
- Has played double digit minutes in five games while grabbing multiple rebounds in five games as a sophomore.

**ABOUT HUESTON:** Athletic forward with a very high basketball IQ. Has good touch on the jumper with range out to the three-point line. Improving her defense and rebounding.

**Last Appearance:** Played one minute at Virginia Tech.



## SEASON/CAREER HIGHS

### POINTS

Season 6 vs. #2 NC State, 12/10/21  
Career 6, 2x; last vs. #2 NC State, 12/10/21

### REBOUNDS

Season 4 vs. Northwestern, 11/26/21  
Career 5 vs. Notre Dame, 2/22/21

### ASSISTS

Season 1, 2x; last vs. #15 Georgia Tech, 1/11/22  
Career 1, 5x; last vs. #15 Georgia Tech, 1/11/22

### BLOCKS

Season 2 vs. Coppin State, 12/7/21  
Career 2 vs. Coppin State, 12/7/21

### STEALS

Season 2 vs. Boston College, 1/13/22  
Career 2 vs. Boston College, 1/13/22

### MINUTES

Season 13 vs. LIU, 11/17/21  
Career 13 vs. LIU, 11/17/21

### FIELD GOALS MADE

Season 3 vs. #2 NC State, 12/10/21  
Career 3 vs. #2 NC State, 12/10/21

### FIELD GOALS ATTEMPTED

Season 4, 2x; last vs. Northwestern, 11/26/21  
Career 5 at Georgia Tech, 2/28/21

### 3PT FIELD GOALS MADE

Season --  
Career --

### 3PT FIELD GOALS ATTEMPTED

Season 1 vs. Coppin State, 12/7/21  
Career 1, 3x; last vs. Coppin State, 12/7/21

### FREE THROWS MADE

Season 1, 2x; last vs. Coppin State, 12/7/21  
Career 2, 3x; last vs. Notre Dame, 2/22/21

### FREE THROWS ATTEMPTED

Season 2, 2x; last vs. Coppin State, 12/7/21  
Career 3 vs. Notre Dame, 2/22/21

## 2021-22 GAME-BY-GAME STATS

Opponent	Date	GS	MIN	Total		3-Pointers		Free throws		Rebounds				PF	A	TO	BLK	STL	PTS	AVG
				FG-FGA	PCT	3FG-3FGA	PCT	FT-FTA	PCT	OFF	DEF	TOT	AVG							
Radford	11/10/2021		09:06	1-4	.250	0-0	.000	0-0	.000	0	2	2	2.0	4	0	1	1	0	2	2.0
Lafayette	11/12/2021		01:50	0-0	.000	0-0	.000	0-0	.000	0	1	1	1.5	0	0	0	0	0	0	1.0
LIU	11/17/2021		13:02	2-3	.667	0-0	.000	0-0	.000	0	1	1	1.3	3	0	2	0	0	4	2.0
vs Texas A&M	11/25/2021		08:43	0-1	.000	0-0	.000	0-0	.000	1	2	3	1.8	0	0	2	0	0	0	1.5
vs Northwestern	11/26/2021		11:15	2-4	.500	0-0	.000	1-2	.500	2	2	4	2.2	2	0	3	1	0	5	2.2
vs South Dakota	11/27/2021		02:29	0-1	.000	0-0	.000	0-0	.000	0	0	0	1.8	0	0	0	0	0	0	1.8
at Ball St.	12/04/2021		09:43	2-2	1.000	0-0	.000	0-0	.000	1	2	3	2.0	1	0	1	0	1	4	2.1
Coppin St.	12/07/2021		08:52	0-1	.000	0-0	.000	1-2	.500	0	1	1	1.9	4	1	0	2	1	1	2.0
NC State	12/10/2021		09:32	3-3	1.000	0-0	.000	0-0	.000	1	1	2	1.9	1	0	0	0	1	6	2.4
at Notre Dame	12/19/2021		09:47	0-1	.000	0-1	.000	0-0	.000	0	0	0	1.7	0	0	0	0	0	0	2.2
Holy Cross	12/22/2021		05:45	0-2	.000	0-0	.000	0-0	.000	0	1	1	1.6	0	0	0	0	1	0	2.0
at Louisville	01/06/2022		08:53	0-2	.000	0-0	.000	0-0	.000	1	1	2	1.7	0	0	0	0	0	0	1.8
Georgia Tech	01/11/2022		11:43	0-0	.000	0-0	.000	0-0	.000	1	0	1	1.6	0	1	1	0	0	0	1.7
Boston College	01/13/2022		07:10	1-2	.500	0-1	.000	0-0	.000	0	0	0	1.5	2	0	1	0	2	2	1.7
at Virginia Tech	01/20/2022		01:25	0-0	.000	0-0	.000	0-0	.000	0	0	0	1.4	1	0	0	0	0	0	1.6
Totals		0	119:15	11-26	.423	0-2	.000	2-4	.500	7	14	21	1.4	18	2	11	4	6	24	1.6

### Player Averages

Games Played	Minutes/ game	Points/ game	FG Pct	3FG Pct	FT Pct	Rebounds/ game	Assists/ game	Turnovers/ game	Assist/Turnover ratio	Steals/ game	Blocks/ game
15	7.9	1.6	42.3	0.0	50.0	1.4	0.1	0.7	0.2	0.4	0.3

## PRODUCTION TRACKER

	20-21	21-22	Streak	Career
Scored 5+ Points	2	2	-	4
Scored 10+ Points	-	-	-	-
Had 5+ Rebounds	1	-	-	1
Had a Blocked Shot	6	3	-	9
Led Pitt in Rebounding	1	-	-	1
Played 10+ Minutes	2	4	-	6
Played 20+ Minutes	-	-	-	-
Recorded a Double-Double	-	-	-	-

## CAREER STATS

SEASON	TEAM	GP-GS	MIN/AVG	FG-FGA	FG%	3FG-3FGA	3FG%	FT-FTA	FT%	OFF	DEF	TOT	AVG	PF-FO	A	TO	BLK	STL	PTS	AVG
2020-21	Pitt	16-0	93/5.8	11-30	.367	0-2	.000	8-10	.800	11	12	23	1.4	18-0	3	9	6	3	30	1.9
2021-22	Pitt	15-0	119/7.9	11-26	.423	0-2	.000	2-4	.500	7	14	21	1.4	18-0	2	11	4	6	24	1.6
<b>TOTAL</b>		<b>31-0</b>	<b>212/6.8</b>	<b>22-56</b>	<b>.393</b>	<b>0-4</b>	<b>.000</b>	<b>10-14</b>	<b>.714</b>	<b>18</b>	<b>26</b>	<b>44</b>	<b>1.4</b>	<b>36-0</b>	<b>5</b>	<b>20</b>	<b>10</b>	<b>9</b>	<b>54</b>	<b>1.7</b>

# 14 CYNTHIA EZEJA

R-50 | Forward | 6-3 | Undeclared  
Athens, Greece | 20th High School of Athens



- Has appeared in eight games after returning from injury (limited minutes).
- Posted 10 rebounds (six offensive) to go along with three points and a block in the loss to Boston College. It marked her fourth career game with 10+ boards.
- Scored a season-high five points and seven rebounds (four offensive) in the win over Wake Forest.
- Netted her first points of the season at #21 Notre Dame as she finished with two points, three rebounds and one block in a season-high six minutes of work.
- Posted two points, two rebounds and a career-high three blocks in nine minutes at #3 Louisville.

**ABOUT EZEJA:** Athletically gifted post player with an improving offensive game. Great rebounder, especially on the offensive glass, who attacks every ball off the rim. Physical on the defensive end of the court, making her hard to play against.

**Last Appearance:** 12 mins, 5 rebs, 1 blk, 1 stl vs. #19 Notre Dame.



## SEASON/CAREER HIGHS

### POINTS

Season 5 vs. Wake Forest, 1/16/22  
Career 7 vs. Delaware, 12/6/20

### REBOUNDS

Season 10 vs. Boston College, 1/13/22  
Career 13 at Georgia Tech, 2/28/21

### ASSISTS

Season 1 vs. #2 NC State, 12/10/21  
Career 3 at NC State, 2/25/21

### BLOCKS

Season 3, 2x; last at Virginia Tech, 1/20/22  
Career 3, 2x; last at Virginia Tech, 1/20/22

### STEALS

Season 1, 3x; last vs. #19 Notre Dame, 1/23/22  
Career 2, 2x; last vs. Notre Dame, 2/22/21

### MINUTES

Season 20 vs. #15 Georgia Tech, 1/11/22  
Career 26 at Georgia Tech, 2/28/21

### FIELD GOALS MADE

Season 2 vs. #15 Georgia Tech, 1/11/22  
Career 3, 2x; last at Boston College, 2/16/21

### FIELD GOALS ATTEMPTED

Season 4 vs. #15 Georgia Tech, 1/11/22  
Career 6 at Florida State, 12/20/20

### 3PT FIELD GOALS MADE

Season --  
Career --

### 3PT FIELD GOALS ATTEMPTED

Season --  
Career --

### FREE THROWS MADE

Season 1 vs. Wake Forest, 1/16/22  
Career 1, 4x; last at Georgia Tech, 2/28/21

### FREE THROWS ATTEMPTED

Season 2, 2x; last vs. Wake Forest, 1/16/22  
Career 4, 2x; last vs. Boston College, 1/13/22

## 2021-22 GAME-BY-GAME STATS

Opponent	Date	GS	MIN	Total		3-Pointers		Free throws		Rebounds				PF	A	TO	BLK	STL	PTS	AVG
				FG-FGA	PCT	3FG-3FGA	PCT	FT-FTA	PCT	OFF	DEF	TOT	AVG							
NC State	12/10/2021		04:46	0-0	.000	0-0	.000	0-0	.000	1	0	1	1.0	0	1	0	0	0	0	0.0
at Notre Dame	12/19/2021		05:54	1-1	1.000	0-0	.000	0-0	.000	1	2	3	2.0	2	0	0	1	0	2	1.0
at Louisville	01/06/2022		09:24	1-3	.333	0-0	.000	0-0	.000	0	2	2	2.0	3	0	1	3	0	2	1.3
Georgia Tech	01/11/2022		20:59	2-4	.500	0-0	.000	0-2	.000	5	1	6	3.0	3	0	0	0	1	4	2.0
Boston College	01/13/2022		15:57	1-3	.333	0-0	.000	1-4	.250	6	4	10	4.4	5	0	1	1	0	3	2.2
Wake Forest	01/16/2022		15:39	2-3	.667	0-0	.000	1-2	.500	4	3	7	4.8	2	0	0	0	0	5	2.7
at Virginia Tech	01/20/2022		10:56	1-2	.500	0-0	.000	0-0	.000	1	2	3	4.6	3	0	1	3	1	2	2.6
Notre Dame	01/23/2022		12:27	0-1	.000	0-0	.000	0-0	.000	1	4	5	4.6	3	0	1	1	1	0	2.3
<b>Totals</b>		<b>0</b>	<b>96:02</b>	<b>8-17</b>	<b>.471</b>	<b>0-0</b>	<b>.000</b>	<b>2-8</b>	<b>.250</b>	<b>19</b>	<b>18</b>	<b>37</b>	<b>4.6</b>	<b>21</b>	<b>1</b>	<b>4</b>	<b>9</b>	<b>3</b>	<b>18</b>	<b>2.3</b>

### Player Averages

Games Played	Minutes/game	Points/game	FG Pct	3FG Pct	FT Pct	Rebounds/game	Assists/game	Turnovers/game	Assist/Turnover ratio	Steals/game	Blocks/game
8	12.0	2.3	47.1	0.0	25.0	4.6	0.1	0.5	0.3	0.4	1.1

## PRODUCTION TRACKER

	20-21	21-22	Streak	Career
Scored 5+ Points	3	1	-	4
Scored 10+ Points	-	-	-	-
Had 5+ Rebounds	12	4	1	16
Had 10+ Rebounds	3	1	-	4
Led Pitt in Rebounding	4	3	-	7
Had a Blocked Shot	12	5	2	17
Played 20+ Minutes	4	1	-	5
Played 30+ Minutes	-	-	-	-

## CAREER STATS

SEASON	TEAM	GP-GS	MIN/AVG	FG-FGA	FG%	3FG-3FGA	3FG%	FT-FTA	FT%	OFF	DEF	TOT	AVG	PF-FO	A	TO	BLK	STL	PTS	AVG
2020-21	Pitt	17-4	289/17.0	23-47	.489	0-0	.000	4-22	.182	48	53	101	5.9	58-3	8	13	18	8	50	2.9
2021-22	Pitt	8-0	96/12.0	8-17	.471	0-0	.000	2-8	.250	19	18	37	4.6	21-1	1	4	9	3	18	2.3
<b>TOTAL</b>		<b>25-4</b>	<b>385/15.4</b>	<b>31-64</b>	<b>.484</b>	<b>0-0</b>	<b>.000</b>	<b>6-30</b>	<b>.200</b>	<b>67</b>	<b>71</b>	<b>138</b>	<b>5.5</b>	<b>79-4</b>	<b>9</b>	<b>17</b>	<b>27</b>	<b>11</b>	<b>68</b>	<b>2.7</b>

# 15 MARY DUNN

GR | F | 6-3 | Education  
Washington, PA | Trinity (Youngstown State)



- Has appeared in 18 games and made three starts while averaging 3.4 points and 3.2 rebounds.
- Transferred to Pitt after a successful five year career at Youngstown State.
- Had a season-high 11 points and eight rebounds in the win over Radford.
- Posted 10 points and seven rebounds across a season-high 19 minutes against South Dakota.
- Appeared in 114 games with 65 starts across her career at Youngstown State. Posted 1,299 points, 540 rebounds, 91 blocks and 75 assists while shooting 53.2% from the floor.

**ABOUT DUNN:** Super talented low post player who can score in multiple ways around the basket. Has range out to the three-point line. Strong leadership qualities and basketball IQ.

**Last Appearance:** 3 minutes, 2 rebounds vs. #19 Notre Dame.



## SEASON/CAREER HIGHS

### POINTS

Season 11 vs. Radford, 11/10/21  
Career 30 vs. Eastern Michigan, 11/16/19

### REBOUNDS

Season 8 vs. Radford, 11/10/21  
Career 13 vs. UIC, 1/3/19

### ASSISTS

Season 1 vs. #15 Georgia Tech, 1/11/22  
Career 3, 7x; last vs. Purdue Fort Wayne, 2/25/21

### BLOCKS

Season 1, 6x; last vs. Holy Cross, 12/22/21  
Career 5 vs. Northern Kentucky, 1/21/19

### STEALS

Season 1, 2x; last vs. South Dakota, 11/27/21  
Career 3 vs. Eastern Michigan, 11/16/19

### MINUTES

Season 19 vs. South Dakota, 11/27/21  
Career 38 at Milwaukee, 3/2/21

### FIELD GOALS MADE

Season 5 vs. Radford, 11/10/21  
Career 12, 2x; last vs. Purdue Fort Wayne, 2/25/21

### FIELD GOALS ATTEMPTED

Season 12 vs. Radford, 11/10/21  
Career 21 vs. Purdue Fort Wayne, 2/25/21

### 3PT FIELD GOALS MADE

Season 2, 2x; last vs. Coppin State, 12/7/21  
Career 2, 5x; last vs. Coppin State, 12/7/21

### 3PT FIELD GOALS ATTEMPTED

Season 4 vs. South Dakota, 11/27/21  
Career 4, 3x; last vs. South Dakota, 11/27/21

### FREE THROWS MADE

Season 2, 3x; last vs. South Dakota, 11/27/21  
Career 9 at Robert Morris, 1/30/21

### FREE THROWS ATTEMPTED

Season 4 at Duquesne, 11/20/21  
Career 11 at Milwaukee, 3/2/21

## 2021-22 GAME-BY-GAME STATS

Opponent	Date	GS	MIN	Total		3-Pointers		Free throws		Rebounds				PF	A	TO	BLK	STL	PTS	AVG	
				FG-FGA	PCT	3FG-3FGA	PCT	FT-FTA	PCT	OFF	DEF	TOT	AVG								
Radford	11/10/2021		14:59	5-12	.417	0-1	.000	1-1	1.000	4	4	8	8.0	1	0	1	1	1	11	11.0	
Lafayette	11/12/2021		11:49	2-4	.500	0-0	.000	2-2	1.000	1	1	2	5.0	1	0	2	1	0	6	8.5	
LIU	11/17/2021		14:04	4-6	.667	0-0	.000	0-2	.000	1	4	5	5.0	1	0	0	1	0	8	8.3	
at Duquesne	11/20/2021		16:05	2-3	.667	0-1	.000	2-4	.500	1	2	3	4.5	0	0	1	0	0	6	7.8	
vs Texas A&M	11/25/2021		08:48	1-5	.200	0-1	.000	0-0	.000	1	2	3	4.2	2	0	2	0	0	2	6.6	
vs Northwestern	11/26/2021		10:10	2-5	.400	0-0	.000	0-0	.000	2	2	4	4.2	0	0	0	0	0	4	6.2	
vs South Dakota	11/27/2021		18:28	3-9	.333	2-4	.500	2-2	1.000	3	4	7	4.6	2	0	0	0	1	10	6.7	
Rutgers	12/01/2021		08:37	0-3	.000	0-1	.000	0-0	.000	0	2	2	4.3	1	0	0	0	0	0	5.9	
at Ball St.	12/04/2021		05:43	0-2	.000	0-1	.000	0-0	.000	0	1	1	3.9	0	0	1	0	0	0	5.2	
Coppin St.	12/07/2021		10:40	2-4	.500	2-2	1.000	0-0	.000	1	2	3	3.8	1	0	1	1	0	6	5.3	
NC State	12/10/2021		10:10	2-3	.667	0-0	.000	0-0	.000	1	2	3	3.7	1	0	1	0	0	4	5.2	
at Notre Dame	12/19/2021		10:44	0-3	.000	0-2	.000	0-0	.000	0	5	5	3.8	0	0	0	1	0	0	4.8	
Holy Cross	12/22/2021	*	07:55	1-2	.500	0-0	.000	0-0	.000	0	3	3	3.8	0	0	0	0	1	0	2	4.5
at Louisville	01/06/2022	*	12:31	1-6	.167	0-1	.000	1-2	.500	1	3	4	3.8	1	0	0	0	0	3	4.4	
Georgia Tech	01/11/2022	*	08:01	0-2	.000	0-1	.000	0-0	.000	1	1	2	3.7	1	1	1	0	0	0	4	4.1
Boston College	01/13/2022		01:55	0-2	.000	0-0	.000	0-0	.000	0	0	0	3.4	0	0	0	0	0	0	0	3.9
Wake Forest	01/16/2022		02:42	0-0	.000	0-0	.000	0-0	.000	0	0	0	3.2	1	0	0	0	0	0	0	3.6
Notre Dame	01/23/2022		02:42	0-1	.000	0-0	.000	0-0	.000	1	1	2	3.2	2	0	0	0	0	0	0	3.4
Totals		3	176:03	25-72	.347	4-15	.267	8-13	.615	18	39	57	3.2	15	1	10	6	2	62	3.4	

### Player Averages

Games Played	Minutes/game	Points/game	FG Pct	3FG Pct	FT Pct	Rebounds/game	Assists/game	Turnovers/game	Assist/Turnover ratio	Steals/game	Blocks/game
18	9.8	3.4	34.7	26.7	61.5	3.2	0.1	0.6	0.1	0.1	0.3

## PRODUCTION TRACKER

	20-21	21-22	Streak	Career
Scored 10+ Points	15	2	-	65
Scored 20+ Points	6	-	-	16
Had 5+ Rebounds	-	4	-	58
Had 10+ Rebounds	2	-	-	6
Had Multiple Blocks	3	-	-	23
Had Multiple Assists	6	-	-	17
Played 20+ Minutes	17	-	-	61
Played 30+ Minutes	8	-	-	17

## CAREER STATS

SEASON	TEAM	GP-GS	MIN/AVG	FG-FGA	FG%	3FG-3FGA	3FG%	FT-FTA	FT%	OFF	DEF	TOT	AVG	PF-FO	A	TO	BLK	STL	PTS	AVG
2016-17	YSU	28-22	549/19.6	131-255	.514	0-4	.000	53-85	.624	38	72	110	3.9	47-0	6	33	19	4	315	11.3
2017-18	YSU	32-12	418/13.1	93-170	.547	1-5	.200	32-57	.561	36	87	123	3.8	57-1	15	26	27	8	219	6.8
2018-19	YSU	32-10	725/22.6	165-296	.557	11-31	.355	61-94	.649	37	144	181	5.7	73-0	27	51	31	10	402	12.6
2019-20	YSU	4-4	116/29.0	26-53	.491	4-7	.571	12-14	.857	6	13	19	4.8	6-0	5	9	2	3	68	17.0
2020-21	YSU	18-17	507/28.1	116-225	.516	0-12	.000	63-81	.778	30	77	107	5.9	42-1	22	36	12	11	295	16.4
2021-22	Pitt	18-3	176/9.8	25-72	.347	4-15	.267	8-13	.615	18	39	57	3.2	15-0	1	10	6	2	62	3.4
<b>TOTAL FOR Pitt</b>		<b>18-3</b>	<b>176/9.8</b>	<b>25-72</b>	<b>.347</b>	<b>4-15</b>	<b>.267</b>	<b>8-13</b>	<b>.615</b>	<b>18</b>	<b>39</b>	<b>57</b>	<b>3.2</b>	<b>15-0</b>	<b>1</b>	<b>10</b>	<b>6</b>	<b>2</b>	<b>62</b>	<b>3.4</b>
<b>TOTAL</b>		<b>132-68</b>	<b>2490/18.9</b>	<b>556-1071</b>	<b>.519</b>	<b>20-74</b>	<b>.270</b>	<b>229-344</b>	<b>.666</b>	<b>165</b>	<b>432</b>	<b>597</b>	<b>4.5</b>	<b>240-2</b>	<b>76</b>	<b>165</b>	<b>97</b>	<b>38</b>	<b>1361</b>	<b>10.3</b>



# 20 JAYLA EVERETT

SR | Guard | 5-10 | Undeclared  
St. Louis, MO | Kirkwood (New Mexico)



- Appeared in 15 games while making 13 starts this season. Leading the team in scoring (14.0 ppg) and adding 2.5 rebounds and 1.7 assists per game.
- Missed all three games in the Paradise Jam due to Covid-19 protocols.
- Opened the season with a season-high 23 points, three assists, two rebounds and two steals while connecting on 8-of-14 from the floor and 3-of-5 from deep.
- Posted 20 points, a season-high four blocks, two rebounds, two assists and two steals in 30 minutes of work in the win over Lafayette.
- Finished the road game at Virginia Tech with 20 points in 27 minutes of work.

**ABOUT EVERETT:** Athletic and long guard with experience and leadership qualities. Great shooter from deep with an uncanny ability to score the ball from anywhere on the court. High basketball IQ player who plays hard. Her length causes problems on the defensive end.

Last Appearance: 33 mins, 15 pts, 5 rebs, 4 assts, 3 stl, 1 blk vs. #19 Notre Dame.



## SEASON/CAREER HIGHS

### POINTS

Season 23 vs. Radford, 11/10/21  
Career 34 vs. Loyola Marymount, 12/19/19

### REBOUNDS

Season 7 at Ball State, 12/4/21  
Career 7 at Ball State, 12/4/21

### ASSISTS

Season 4 vs. #19 Notre Dame, 1/23/22  
Career 10 at Air Force, 1/11/20

### BLOCKS

Season 4, 2x; last vs. Wake Forest, 1/16/22  
Career 4, 2x; last vs. Wake Forest, 1/16/22

### STEALS

Season 3 vs. #19 Notre Dame, 1/23/22  
Career 6 vs. Northern Arizona, 11/8/19

### MINUTES

Season 33, 4x; last vs. #19 Notre Dame, 1/23/22  
Career 45 at Houston, 11/24/18

### FIELD GOALS MADE

Season 9 vs. Lafayette, 11/12/21  
Career 10, 2x; last vs. Loyola Marymount, 12/19/19

### FIELD GOALS ATTEMPTED

Season 23 vs. #19 Notre Dame, 1/23/22  
Career 26 vs. Loyola Marymount, 12/19/19

### 3PT FIELD GOALS MADE

Season 4 at Duquesne, 11/20/21  
Career 7 vs. Auburn, 11/11/18

### 3PT FIELD GOALS ATTEMPTED

Season 12 vs. #19 Notre Dame, 1/23/22  
Career 13 vs. Loyola Marymount, 12/19/19

### FREE THROWS MADE

Season 7 vs. Rutgers, 12/1/21  
Career 10 vs. Hofstra, 11/29/20

### FREE THROWS ATTEMPTED

Season 10 vs. Rutgers, 12/1/21  
Career 10, 2x; last vs. Rutgers, 12/1/21

## 2021-22 GAME-BY-GAME STATS

Opponent	Date	GS	MIN	Total		3-Pointers		Free throws		Rebounds				PF	A	TO	BLK	STL	PTS	AVG
				FG-FGA	PCT	3FG-3FGA	PCT	FT-FTA	PCT	OFF	DEF	TOT	AVG							
Radford	11/10/2021	*	24:39	8-14	.571	3-5	.600	4-6	.667	0	2	2	2.0	0	3	0	0	2	23	23.0
Lafayette	11/12/2021	*	30:16	9-17	.529	1-5	.200	1-2	.500	0	2	2	2.0	0	2	4	4	2	20	21.5
LIU	11/17/2021	*	14:46	4-8	.500	2-4	.500	2-3	.667	0	3	3	2.3	0	1	3	1	2	12	18.3
at Duquesne	11/20/2021	*	33:23	6-18	.333	4-9	.444	2-8	.250	1	5	6	3.3	1	2	3	0	1	18	18.3
Rutgers	12/01/2021	*	33:12	4-15	.267	3-8	.375	7-10	.700	0	0	0	2.6	3	0	3	0	1	18	18.2
at Ball St.	12/04/2021	*	28:19	2-8	.250	0-1	.000	4-4	1.000	1	6	7	3.3	3	1	5	2	1	8	16.5
Coppin St.	12/07/2021	*	27:04	6-18	.333	3-10	.300	0-0	.000	0	1	1	3.0	2	2	3	0	2	15	16.3
NC State	12/10/2021	*	25:23	5-16	.313	3-10	.300	0-0	.000	1	3	4	3.1	2	2	3	2	2	13	15.9
at Notre Dame	12/19/2021	*	29:09	4-11	.364	3-7	.429	0-2	.000	0	4	4	3.2	4	3	4	0	1	11	15.3
Holy Cross	12/22/2021	*	25:41	4-12	.333	0-3	.000	4-6	.667	0	1	1	3.0	1	1	1	2	2	12	15.0
at Louisville	01/06/2022	*	06:32	1-3	.333	1-1	1.000	0-0	.000	0	0	0	2.7	0	0	0	0	0	3	13.9
Boston College	01/13/2022	*	26:35	5-11	.455	0-2	.000	1-2	.500	0	0	0	2.5	1	0	3	0	0	11	13.7
Wake Forest	01/16/2022	*	33:00	3-17	.176	1-6	.167	4-4	1.000	1	1	2	2.5	1	2	3	4	1	11	13.5
at Virginia Tech	01/20/2022	*	26:36	7-20	.350	2-7	.286	4-5	.800	0	1	1	2.4	4	2	1	0	1	20	13.9
Notre Dame	01/23/2022	*	33:38	6-23	.261	2-12	.167	1-2	.500	0	5	5	2.5	3	4	2	1	3	15	14.0
<b>Totals</b>			<b>13</b>	<b>398:12</b>	<b>74-211</b>	<b>.351</b>	<b>28-90</b>	<b>.311</b>	<b>34-54</b>	<b>.630</b>	<b>4</b>	<b>34</b>	<b>38</b>	<b>2.5</b>	<b>25</b>	<b>25</b>	<b>38</b>	<b>16</b>	<b>21</b>	<b>14.0</b>

### Player Averages

Games Played	Minutes/game	Points/game	FG Pct	3FG Pct	FT Pct	Rebounds/game	Assists/game	Turnovers/game	Assist/Turnover ratio	Steals/game	Blocks/game
15	26.5	14.0	35.1	31.1	63.0	2.5	1.7	2.5	0.7	1.4	1.1

## PRODUCTION TRACKER

	20-21	21-22	Streak	Career
Scored 10+ Points	15	13	4	60
Scored 20+ Points	7	3	-	17
Had 5+ Rebounds	2	3	1	19
Had 5+ Assists	2	-	-	15
Made Multiple Three-Pointers	16	9	2	38
Played 20+ Minutes	19	13	4	81
Played 30+ Minutes	15	5	1	46
Recorded a Double-Double	-	-	-	1

## CAREER STATS

SEASON	TEAM	GP-GS	MIN/AVG	FG-FGA	FG%	3FG-3FGA	3FG%	FT-FTA	FT%	OFF	DEF	TOT	AVG	PF-FO	A	TO	BLK	STL	PTS	AVG
2018-19	UNM	31-31	954/30.8	131-347	.378	58-173	.335	97-121	.802	28	82	110	3.5	55-0	114	95	31	37	417	13.5
2019-20	UNM	19-17	520/27.4	74-236	.314	31-107	.290	39-52	.750	17	40	57	3.0	34-0	65	45	11	31	218	11.5
2020-21	Pitt	19-19	604/31.8	97-277	.350	52-146	.356	47-63	.746	5	37	42	2.2	36-0	54	63	16	17	293	15.4
2021-22	Pitt	15-13	398/26.5	74-211	.351	28-90	.311	34-54	.630	4	34	38	2.5	25-0	25	38	16	21	210	14.0
<b>TOTAL FOR Pitt</b>		<b>34-32</b>	<b>1002/29.5</b>	<b>171-488</b>	<b>.350</b>	<b>80-236</b>	<b>.339</b>	<b>81-117</b>	<b>.692</b>	<b>9</b>	<b>71</b>	<b>80</b>	<b>2.4</b>	<b>61-0</b>	<b>79</b>	<b>101</b>	<b>32</b>	<b>38</b>	<b>503</b>	<b>14.8</b>
<b>TOTAL</b>		<b>84-80</b>	<b>2477/29.5</b>	<b>376-1071</b>	<b>.351</b>	<b>169-516</b>	<b>.328</b>	<b>217-290</b>	<b>.748</b>	<b>54</b>	<b>193</b>	<b>247</b>	<b>2.9</b>	<b>150-0</b>	<b>258</b>	<b>241</b>	<b>74</b>	<b>106</b>	<b>1138</b>	<b>13.5</b>

# 21 MALIYAH JOHNSON

FR | G/F | 6-0 | Undeclared  
Columbus, OH | Africentric Early College



- Has appeared in 17 games while earning three straight starts at wing.
- Averaging 13.2 minutes, 2.6 points and 2.2 rebounds.
- Made her first career start in the win over Wake Forest and finished with a career-high 25 minutes, seven points and four rebounds on 3-of-5 shooting.
- Scored six points and matched a career-high with three rebounds in 11 minutes vs. #15 Georgia Tech.
- Netted five points, three rebounds and three steals across 22 minutes in the win over LIU.
- Finished off the loss against Boston College with four points, a career-high five rebounds and a block in 17 minutes of work.

**ABOUT JOHNSON:** Athletic wing who likes to attack the rim and has a knack for scoring off the dribble. Has a good stroke from behind the arc and physical rebounding the ball.

**Last Appearance:** 18 mins, 3 pts, 2 rebs vs. #19 Notre Dame.



## SEASON/CAREER HIGHS

### POINTS

Season 7 vs. Wake Forest, 1/16/22  
Career 7 vs. Wake Forest, 1/16/22

### REBOUNDS

Season 5, 2x; last at Virginia Tech, 1/20/22  
Career 5, 2x; last at Virginia Tech, 1/20/22

### ASSISTS

Season 1, 7x; last vs. #15 Georgia Tech, 1/11/22  
Career 1, 7x; last vs. #15 Georgia Tech, 1/11/22

### BLOCKS

Season 1 vs. Boston College, 1/13/22  
Career 1 vs. Boston College, 1/13/22

### STEALS

Season 3 vs. LIU, 11/17/21  
Career 3 vs. LIU, 11/17/21

### MINUTES

Season 22 vs. LIU, 11/17/21  
Career 22 vs. LIU, 11/17/21

### FIELD GOALS MADE

Season 3 vs. Wake Forest, 1/16/22  
Career 3 vs. Wake Forest, 1/16/22

### FIELD GOALS ATTEMPTED

Season 8 vs. LIU, 11/17/21  
Career 8 vs. LIU, 11/17/21

### 3PT FIELD GOALS MADE

Season 2 vs. #15 Georgia Tech, 1/11/22  
Career 2 vs. #15 Georgia Tech, 1/11/22

### 3PT FIELD GOALS ATTEMPTED

Season 4 vs. #19 Notre Dame, 1/23/22  
Career 4 vs. #19 Notre Dame, 1/23/22

### FREE THROWS MADE

Season 1, 2x; last at Virginia Tech, 1/20/22  
Career 1, 2x; last at Virginia Tech, 1/20/22

### FREE THROWS ATTEMPTED

Season 2, 2x; last at Virginia Tech, 1/20/22  
Career 2, 2x; last at Virginia Tech, 1/20/22

## 2021-22 GAME-BY-GAME STATS

Opponent	Date	GS	MIN	Total		3-Pointers		Free throws		Rebounds				PF	A	TO	BLK	STL	PTS	AVG
				FG-FGA	PCT	3FG-3FGA	PCT	FT-FTA	PCT	OFF	DEF	TOT	AVG							
Radford	11/10/2021		14:10	1-2	.500	0-0	.000	0-0	.000	1	2	3	3.0	1	1	2	0	1	2	2.0
Lafayette	11/12/2021		15:49	2-6	.333	0-2	.000	0-0	.000	1	1	2	2.5	0	0	0	0	0	4	3.0
LIU	11/17/2021		22:12	1-8	.125	0-2	.000	3-4	.750	2	1	3	2.7	0	0	0	0	3	5	3.7
at Duquesne	11/20/2021		04:04	0-1	.000	0-0	.000	0-0	.000	0	0	0	2.0	1	1	0	0	1	0	2.8
vs Northwestern	11/26/2021		16:03	1-2	.500	0-0	.000	1-2	.500	0	0	0	1.6	1	0	1	0	0	3	2.8
vs South Dakota	11/27/2021		08:45	1-1	1.000	0-0	.000	0-0	.000	1	0	1	1.5	1	1	1	0	0	2	2.7
Rutgers	12/01/2021		10:28	0-2	.000	0-1	.000	0-0	.000	0	3	3	1.7	0	1	0	0	0	0	2.3
Coppin St.	12/07/2021		02:07	0-1	.000	0-1	.000	0-0	.000	0	1	1	1.6	0	0	0	0	0	0	2.0
NC State	12/10/2021		16:17	2-5	.400	0-1	.000	0-1	.000	1	2	3	1.8	0	1	0	0	0	4	2.2
at Notre Dame	12/19/2021		02:21	0-1	.000	0-0	.000	0-0	.000	0	0	0	1.6	0	0	1	0	0	0	2.0
Holy Cross	12/22/2021		07:52	0-0	.000	0-0	.000	0-0	.000	0	0	0	1.5	0	0	1	0	1	0	1.8
at Louisville	01/06/2022		14:17	0-1	.000	0-0	.000	0-0	.000	1	1	2	1.5	0	1	1	0	0	0	1.7
Georgia Tech	01/11/2022		11:01	2-3	.667	2-3	.667	0-0	.000	0	3	3	1.6	1	1	2	0	0	6	2.0
Boston College	01/13/2022		16:51	2-4	.500	0-2	.000	0-0	.000	1	4	5	1.9	0	0	2	1	0	4	2.1
Wake Forest	01/16/2022	*	25:20	3-5	.600	1-2	.500	0-0	.000	0	4	4	2.0	1	0	1	0	0	7	2.5
at Virginia Tech	01/20/2022	*	17:55	1-4	.250	1-1	1.000	1-2	.500	2	3	5	2.2	2	0	0	0	0	4	2.6
Notre Dame	01/23/2022	*	18:28	1-5	.200	1-4	.250	0-0	.000	1	1	2	2.2	1	0	0	0	0	3	2.6
<b>Totals</b>		<b>3</b>	<b>224:01</b>	<b>17-51</b>	<b>.333</b>	<b>5-19</b>	<b>.263</b>	<b>5-9</b>	<b>.556</b>	<b>11</b>	<b>26</b>	<b>37</b>	<b>2.2</b>	<b>9</b>	<b>7</b>	<b>12</b>	<b>1</b>	<b>6</b>	<b>44</b>	<b>2.6</b>

### Player Averages

Games Played	Minutes/game	Points/game	FG Pct	3FG Pct	FT Pct	Rebounds/game	Assists/game	Turnovers/game	Assist/Turnover ratio	Steals/game	Blocks/game
17	13.2	2.6	33.3	26.3	55.6	2.2	0.4	0.7	0.6	0.4	0.1

## PRODUCTION TRACKER

	21-22	Streak	Career
Scored 5+ Points	3	-	3
Scored 10+ Points	-	-	-
Had 5+ Rebounds	2	-	2
Made a Three-Pointer	4	4	4
Recorded a Steal	4	-	4
Played 10+ Minutes	12	6	12
Played 20+ Minutes	2	-	2
Recorded a Double-Double	-	-	-

## CAREER STATS

SEASON	TEAM	GP-GS	MIN/AVG	FG-FGA	FG%	3FG-3FGA	3FG%	FT-FTA	FT%	OFF	DEF	TOT	AVG	PF-FO	A	TO	BLK	STL	PTS	AVG
2021-22	Pitt	17-3	224/13.2	17-51	.333	5-19	.263	5-9	.556	11	26	37	2.2	9-0	7	12	1	6	44	2.6
<b>TOTAL</b>		<b>17-3</b>	<b>224/13.2</b>	<b>17-51</b>	<b>.333</b>	<b>5-19</b>	<b>.263</b>	<b>5-9</b>	<b>.556</b>	<b>11</b>	<b>26</b>	<b>37</b>	<b>2.2</b>	<b>9-0</b>	<b>7</b>	<b>12</b>	<b>1</b>	<b>6</b>	<b>44</b>	<b>2.6</b>

# 23 RITA IGBOKWE

JR | Center | 6-4 | Undeclared  
Jonesboro, GA | Mundy's Mill



- Appeared in all 19 games while starting 16 this season at center.
- Averaging 20.8 minutes, 6.0 points, 6.8 rebounds and 1.9 blocks while shooting 44.5% from the floor.
- Posted a career-high 23 points, 13 rebounds and 4 blocks in the win over Lafayette, her third career double-double.
- Snagged a season-high 14 rebounds (six offensive) to go along with six points and two blocks at #3 Louisville. Has four games with 10+ boards this season.
- Had seven points, seven rebounds and a season-high five blocks against Boston College.
- Has grabbed at least five rebounds in 15 of 19 games this season including a season-high 14 against Louisville.

**ABOUT IGBOKWE:** Athletically-gifted post player who loves to crash the glass and rebound. Has a great ability to block shots and adjust shots from opponents. Vastly improved offensive game will make her a force down low on both ends of the court.

Last Appearance: 25 mins, 8 pts, 13 rebs, 5 blks, 1 stl vs. #19 Notre Dame.



## SEASON/CAREER HIGHS

### POINTS

Season 23 vs. Lafayette, 11/12/21  
Career 23 vs. Lafayette, 11/12/21

### REBOUNDS

Season 14 at #3 Louisville, 1/6/22  
Career 18 vs. Ohio, 11/29/19

### ASSISTS

Season 1, 4x; last vs. Wake Forest, 1/16/22  
Career 2, 3x; last vs. George Mason, 11/25/20

### BLOCKS

Season 5, 3x; last vs. #19 Notre Dame, 1/23/22  
Career 6, 2x; last vs. Miami, 1/21/21

### STEALS

Season 2, 4x; last vs. Wake Forest, 1/16/22  
Career 3, 2x; last vs. Georgia Tech, 2/6/20

### MINUTES

Season 31 vs. Rutgers, 12/1/21  
Career 32 vs. Duke, 2/13/20

### FIELD GOALS MADE

Season 11 vs. Lafayette, 11/12/21  
Career 11 vs. Lafayette, 11/12/21

### FIELD GOALS ATTEMPTED

Season 15 vs. Lafayette, 11/12/21  
Career 15 vs. Lafayette, 11/12/21

### 3PT FIELD GOALS MADE

Season -  
Career -

### 3PT FIELD GOALS ATTEMPTED

Season -  
Career -

### FREE THROWS MADE

Season 5 vs. Northwestern, 11/26/21  
Career 5, 2x; last vs. Northwestern, 11/26/21

### FREE THROWS ATTEMPTED

Season 6, 2x; last vs. Boston College, 1/13/22  
Career 9 at Syracuse, 1/28/21

## 2021-22 GAME-BY-GAME STATS

Opponent	Date	GS	MIN	Total		3-Pointers		Free throws		Rebounds				PF		A		TO		BLK		STL		PTS		AVG
				FG-FGA	PCT	3FG-3FGA	PCT	FT-FTA	PCT	OFF	DEF	TOT	AVG	PF	A	TO	BLK	STL	PTS							
Radford	11/10/2021	*	21:29	3-9	.333	0-0	.000	0-2	.000	4	2	6	6.0	4	0	4	1	1	6	6.0						
Lafayette	11/12/2021	*	26:21	11-15	.733	0-0	.000	1-3	.333	4	9	13	9.5	2	0	2	4	1	23	14.5						
LIU	11/17/2021	*	14:34	2-3	.667	0-0	.000	0-0	.000	1	5	6	8.3	2	1	0	0	1	4	11.0						
at Duquesne	11/20/2021	*	16:36	1-3	.333	0-0	.000	0-2	.000	3	3	6	7.8	4	0	1	2	0	2	8.8						
vs Texas A&M	11/25/2021	*	22:15	1-5	.200	0-0	.000	0-0	.000	0	6	6	7.4	4	0	2	2	2	2	7.4						
vs Northwestern	11/26/2021	*	18:35	2-5	.400	0-0	.000	5-6	.833	2	4	6	7.2	5	0	5	1	0	9	7.7						
vs South Dakota	11/27/2021	*	25:53	2-6	.333	0-0	.000	3-3	1.000	3	5	8	7.3	3	0	0	0	1	7	7.6						
Rutgers	12/01/2021	*	31:23	3-6	.500	0-0	.000	2-5	.400	6	6	12	7.9	1	1	2	1	0	8	7.6						
at Ball St.	12/04/2021	*	15:54	2-5	.400	0-0	.000	0-0	.000	3	1	4	7.4	3	0	1	1	0	4	7.2						
Coppin St.	12/07/2021	*	17:01	2-4	.500	0-0	.000	0-0	.000	1	4	5	7.2	1	0	1	5	2	4	6.9						
NC State	12/10/2021	*	21:30	2-5	.400	0-0	.000	0-0	.000	0	5	5	7.0	3	0	0	1	0	4	6.6						
at Notre Dame	12/19/2021	*	13:35	1-4	.250	0-0	.000	0-0	.000	1	1	2	6.6	2	0	0	1	0	2	6.3						
Holy Cross	12/22/2021	*	13:04	2-3	.667	0-0	.000	1-2	.500	2	1	3	6.3	4	0	1	2	2	5	6.2						
at Louisville	01/06/2022	*	24:15	3-10	.300	0-0	.000	0-1	.000	6	8	14	6.9	4	1	2	2	1	6	6.1						
Georgia Tech	01/11/2022	*	18:15	1-4	.250	0-0	.000	0-0	.000	1	2	3	6.6	2	0	1	1	1	2	5.9						
Boston College	01/13/2022	*	23:37	2-4	.500	0-0	.000	3-6	.500	4	3	7	6.6	4	0	0	5	0	7	5.9						
Wake Forest	01/16/2022	*	16:18	3-5	.600	0-0	.000	0-0	.000	4	2	6	6.6	3	1	2	1	2	6	5.9						
at Virginia Tech	01/20/2022	*	27:35	2-7	.286	0-0	.000	1-2	.500	4	1	5	6.5	4	0	2	2	0	5	5.9						
Notre Dame	01/23/2022	*	24:51	4-7	.571	0-0	.000	0-3	.000	7	6	13	6.8	1	0	2	5	1	8	6.0						
Totals			16	393:01	49-110	.445	0-0	.000	16-35	.457	56	74	130	6.8	56	4	28	37	15	114	6.0					

### Player Averages

Games Played	Minutes/ game	Points/ game	FG Pct	3FG Pct	FT Pct	Rebounds/ game	Assists/ game	Turnovers/ game	Assist/Turnover ratio	Steals/ game	Blocks/ game
19	20.7	6.0	44.5	0.0	45.7	6.8	0.2	1.5	0.1	0.8	1.9

## PRODUCTION TRACKER

	20-21	21-22	Streak	Career
Scored 5+ Points	8	11	4	30
Scored 10+ Points	2	1	-	6
Had 5+ Rebounds	14	15	4	50
Had 10+ Rebounds	2	4	1	12
Led Pitt in Rebounds	8	5	1	24
Had Multiple Blocks	6	9	2	32
Posted a double-double	1	1	-	3
Played 20+ Minutes	8	10	2	36

## CAREER STATS

SEASON	TEAM	GP-GS	MIN/AVG	FG-FGA	FG%	3FG-3FGA	3FG%	FT-FTA	FT%	OFF	DEF	TOT	AVG	PF-FO	A	TO	BLK	STL	PTS	AVG
2019-20	Pitt	31-7	604/19.5	60-130	.462	0-0	.000	20-39	.513	92	118	210	6.8	89-7	9	39	60	19	140	4.5
2020-21	Pitt	19-16	347/18.3	39-77	.506	0-0	.000	17-33	.515	46	71	117	6.2	57-2	5	22	29	11	95	5.0
2021-22	Pitt	19-16	393/20.7	49-110	.445	0-0	.000	16-35	.457	56	74	130	6.8	56-1	4	28	37	15	114	6.0
<b>TOTAL</b>		<b>69-39</b>	<b>1344/19.5</b>	<b>148-317</b>	<b>.467</b>	<b>0-0</b>	<b>.000</b>	<b>53-107</b>	<b>.495</b>	<b>194</b>	<b>263</b>	<b>457</b>	<b>6.6</b>	<b>202-10</b>	<b>18</b>	<b>89</b>	<b>126</b>	<b>45</b>	<b>349</b>	<b>5.1</b>



# 31 DESTINY STROTHER

JR | Guard | 5-9 | Undeclared  
Flint, MI | Carmen-Ainsworth (Marquette)



- Has appeared in all 19 games while starting six for the Panthers.
- Averaging a career-high 18.4 minutes, 5.6 points and 2.3 rebounds while connecting on 30 three-pointers.
- Netted a career-high 17 points on 5-of-7 from behind the arc in the win over LIU.
- Snagged a career-high eight rebounds while adding nine points and a steal in the road win over Duquesne.
- Posted 11 points and four boards against Georgia Tech while also netting eight points and a career-high four steals against Boston College.

**ABOUT STROTHER:** Athletic lefty who can really stroke it from behind the arc. Has a knack for scoring the basketball from deep or off the bounce. Very active on the defensive end of the court.

**Last Appearance:** 19 mins, 14 pts, 1 asst vs. #19 Notre Dame.



## SEASON/CAREER HIGHS

### POINTS

Season 17 vs. LIU, 11/17/21  
Career 17 vs. LIU, 11/17/21

### REBOUNDS

Season 8 at Duquesne, 11/20/21  
Career 8 at Duquesne, 11/20/21

### ASSISTS

Season 4, 2x; last vs. Coppin State, 12/7/21  
Career 4, 2x; last vs. Coppin State, 12/7/21

### BLOCKS

Season 1 vs. #2 NC State, 12/10/21  
Career 1, 3x; last vs. #2 NC State, 12/10/21

### STEALS

Season 4 vs. Boston College, 1/13/22  
Career 4 vs. Boston College, 1/13/22

### MINUTES

Season 29 vs. Coppin State, 12/7/21  
Career 29 vs. Coppin State, 12/7/21

### FIELD GOALS MADE

Season 6 vs. LIU, 11/17/21  
Career 6, 2x; last vs. LIU, 11/17/21

### FIELD GOALS ATTEMPTED

Season 12 at Duquesne, 11/20/21  
Career 15 vs. North Carolina, 2/14/21

### 3PT FIELD GOALS MADE

Season 5 vs. LIU, 11/17/21  
Career 5 vs. LIU, 11/17/21

### 3PT FIELD GOALS ATTEMPTED

Season 11 at Duquesne, 11/20/21  
Career 14 vs. North Carolina, 2/14/21

### FREE THROWS MADE

Season 4 vs. #2 NC State, 12/10/21  
Career 4 vs. #2 NC State, 12/10/21

### FREE THROWS ATTEMPTED

Season 4 vs. #2 NC State, 12/10/21  
Career 4 vs. #2 NC State, 12/10/21

## 2021-22 GAME-BY-GAME STATS

Opponent	Date	GS	MIN	Total		3-Pointers		Free throws		Rebounds				PF	A	TO	BLK	STL	PTS	AVG	
				FG-FGA	PCT	3FG-3FGA	PCT	FT-FTA	PCT	OFF	DEF	TOT	AVG								
Radford	11/10/2021		14:27	1-5	.200	0-3	.000	0-0	.000	1	0	1	1.0	0	0	1	0	1	2	2.0	
Lafayette	11/12/2021		23:02	2-7	.286	2-7	.286	0-0	.000	0	2	2	1.5	2	0	2	0	0	6	4.0	
LIU	11/17/2021	*	22:42	6-8	.750	5-7	.714	0-0	.000	2	2	4	2.3	0	4	0	0	0	17	8.3	
at Duquesne	11/20/2021	*	27:12	3-12	.250	3-11	.273	0-0	.000	0	8	8	3.8	1	0	0	0	1	9	8.5	
vs Texas A&M	11/25/2021	*	27:31	0-4	.000	0-2	.000	0-0	.000	2	0	2	3.4	3	1	1	0	1	0	6.8	
vs Northwestern	11/26/2021	*	21:44	0-6	.000	0-5	.000	0-0	.000	0	1	1	3.0	1	0	2	0	0	0	5.7	
vs South Dakota	11/27/2021	*	23:38	2-7	.286	1-5	.200	0-0	.000	1	2	3	3.0	3	0	0	0	0	5	5.6	
Rutgers	12/01/2021		06:42	0-1	.000	0-1	.000	0-0	.000	0	1	1	2.8	1	1	1	0	0	0	4.9	
at Ball St.	12/04/2021		05:09	0-1	.000	0-0	.000	0-0	.000	0	1	1	2.6	0	0	0	0	0	0	4.3	
Coppin St.	12/07/2021		04:58	0-1	.000	0-1	.000	0-0	.000	0	1	1	2.4	0	1	0	0	0	0	3.9	
NC State	12/10/2021		18:21	2-9	.222	2-7	.286	4-4	1.000	0	4	4	2.5	0	1	0	1	0	10	4.5	
at Notre Dame	12/19/2021		26:38	1-4	.250	1-4	.250	0-0	.000	1	1	2	2.5	2	0	1	1	0	3	4.3	
Holy Cross	12/22/2021		11:23	1-3	.333	1-3	.333	0-0	.000	0	0	0	2.3	2	0	1	0	0	3	4.2	
at Louisville	01/06/2022		20:30	1-6	.167	1-3	.333	1-2	.500	0	2	2	2.3	2	0	1	0	1	4	4.2	
Georgia Tech	01/11/2022		14:34	4-7	.571	3-4	.750	0-0	.000	4	0	4	2.4	0	0	1	0	1	11	4.7	
Boston College	01/13/2022	*	25:51	3-10	.300	2-7	.286	0-0	.000	1	1	2	2.4	0	0	1	0	4	8	4.9	
Wake Forest	01/16/2022		13:45	3-9	.333	3-8	.375	0-0	.000	1	2	3	2.4	1	0	0	0	0	9	5.1	
at Virginia Tech	01/20/2022		20:23	2-4	.500	2-2	1.000	0-0	.000	0	2	2	2.4	3	0	0	0	1	6	5.2	
Notre Dame	01/23/2022		19:31	5-10	.500	4-8	.500	0-0	.000	0	0	0	2.3	2	1	1	0	0	14	5.6	
Totals			6	348:01	36-114	.316	30-88	.341	5-6	.833	13	30	43	2.3	23	9	13	2	10	107	5.6

### Player Averages

Games Played	Minutes/game	Points/game	FG Pct	3FG Pct	FT Pct	Rebounds/game	Assists/game	Turnovers/game	Assist/Turnover ratio	Steals/game	Blocks/game
19	18.3	5.6	31.6	34.1	83.3	2.3	0.5	0.7	0.7	0.5	0.1

## PRODUCTION TRACKER

	20-21	21-22	Streak	Career
Scored 5+ Points	12	10	5	22
Scored 10+ Points	4	4	1	8
Had 5+ Rebounds	-	1	-	1
Had 5+ Assists	-	-	-	-
Made a Three-Pointer	14	13	9	31
Played 10+ Minutes	17	16	9	33
Played 20+ Minutes	8	10	-	18
Recorded a Double-Double	-	-	-	-

## CAREER STATS

SEASON	TEAM	GP-GS	MIN/AVG	FG-FGA	FG%	3FG-3FGA	3FG%	FT-FTA	FT%	OFF	DEF	TOT	AVG	PF-FO	A	TO	BLK	STL	PTS	AVG
2019-20	Marq	17-0	46/2.7	5-12	.417	4-9	.444	0-2	.000	2	4	6	0.4	5-0	4	2	0	3	14	0.8
2020-21	Pitt	19-0	336/17.7	40-119	.336	29-97	.299	4-6	.667	7	25	32	1.7	14-0	6	13	2	7	113	5.9
2021-22	Pitt	19-6	348/18.3	36-114	.316	30-88	.341	5-6	.833	13	30	43	2.3	23-0	9	13	2	10	107	5.6
<b>TOTAL FOR Pitt</b>		<b>38-6</b>	<b>684/18.0</b>	<b>76-233</b>	<b>.326</b>	<b>59-185</b>	<b>.319</b>	<b>9-12</b>	<b>.750</b>	<b>20</b>	<b>55</b>	<b>75</b>	<b>2.0</b>	<b>37-0</b>	<b>15</b>	<b>26</b>	<b>4</b>	<b>17</b>	<b>220</b>	<b>5.8</b>
<b>TOTAL</b>		<b>55-6</b>	<b>730/13.3</b>	<b>81-245</b>	<b>.331</b>	<b>63-194</b>	<b>.325</b>	<b>9-14</b>	<b>.643</b>	<b>22</b>	<b>59</b>	<b>81</b>	<b>1.5</b>	<b>42-0</b>	<b>19</b>	<b>28</b>	<b>4</b>	<b>20</b>	<b>234</b>	<b>4.3</b>

## 2021-22 COMBINED SEASON STATISTICS



### 2021-22 Pittsburgh Women's Basketball Combined Team Statistics All games

Page 1/1  
as of Jan 23, 2022

#### Game Records

Record	Overall	Home	Away	Neutral
ALL GAMES	10-9	7-4	2-3	1-2
CONFERENCE	1-7	1-4	0-3	0-0
NON-CONFERENCE	9-2	6-0	2-0	1-2

#### Score by Periods

Team	1st	2nd	3rd	4th	OT	TOT
Pittsburgh	289	269	311	337	5	1211
Opponents	282	285	360	290	16	1233

#### Team Box Score

No.	Player				Total		3-Point		F-Throw		Rebounds											
		GP-GS	MIN	AVG	FG-FGA	FG%	3FG-3FGA	3FG%	FT-FTA	FT%	OFF	DEF	TOT	AVG	PF	DQ	A	TO	BLK	STL	PTS	AVG
20	EVERETT, Jayla	15-13	398:12	26.5	74-211	.351	28-90	.311	34-54	.630	4	34	38	2.5	25	0	25	38	16	21	210	14.0
1	HARRIS, Dayshanette	16-8	381:35	23.8	56-154	.364	7-23	.304	46-63	.730	9	44	53	3.3	24	0	47	43	1	10	165	10.3
5	BROWN, Amber	19-19	499:29	26.3	48-109	.440	0-0	.000	63-100	.630	34	77	111	5.8	26	0	35	56	2	19	159	8.4
23	IGBOKWE, Rita	19-16	393:01	20.7	49-110	.445	0-0	.000	16-35	.457	56	74	130	6.8	56	1	4	28	37	15	114	6.0
2	KING, Liatu	17-10	295:32	17.4	36-85	.424	0-0	.000	26-45	.578	50	70	120	7.1	23	1	15	25	9	12	98	5.8
31	STROTHER, Destiny	19-6	348:01	18.3	36-114	.316	30-88	.341	5-6	.833	13	30	43	2.3	23	0	9	13	2	10	107	5.6
4	HAYFORD, Emy	18-14	391:31	21.8	32-87	.368	5-17	.294	20-30	.667	9	22	31	1.7	29	0	37	42	0	15	89	4.9
3	EXANOR, Taisha	19-3	313:02	16.5	29-70	.414	6-24	.250	11-16	.688	18	45	63	3.3	29	0	10	31	5	15	75	3.9
15	DUNN, Mary	18-3	176:03	9.8	25-72	.347	4-15	.267	8-13	.615	18	39	57	3.2	15	0	1	10	6	2	62	3.4
0	CLESCA, Sandrine	17-0	189:17	11.1	15-40	.375	2-9	.222	14-15	.933	5	16	21	1.2	19	0	29	24	1	6	46	2.7
21	JOHNSON, Maliyah	17-3	224:01	13.2	17-51	.333	5-19	.263	5-9	.556	11	26	37	2.2	9	0	7	12	1	6	44	2.6
14	EZEJA, Cynthia	8-0	96:02	12.0	8-17	.471	0-0	.000	2-8	.250	19	18	37	4.6	21	1	1	4	9	3	18	2.3
13	HUESTON, Tracey	15-0	119:15	7.9	11-26	.423	0-2	.000	2-4	.500	7	14	21	1.4	18	0	2	11	4	6	24	1.6
Team											40	36	76					12				
Total		19	3825		436-1146	.380	87-287	.303	252-398	.633	293	545	838	44.1	317	3	222	349	93	140	1211	63.7
Opponents		19	3825		438-1204	.364	138-438	.315	219-306	.716	241	488	729	38.4	322	6	261	287	75	138	1233	64.9

#### Team Statistics

	PITT	OPP
<b>Scoring</b>	<b>1211</b>	<b>1233</b>
Points per game	63.7	64.9
Scoring margin	-1.2	-
<b>Field goals-att</b>	<b>436-1146</b>	<b>438-1204</b>
Field goal pct	.380	.364
<b>3 point fg-att</b>	<b>87-287</b>	<b>138-438</b>
3-point FG pct	.303	.315
3-pt FG made per game	4.6	7.3
<b>Free throws-att</b>	<b>252-398</b>	<b>219-306</b>
Free throw pct	.633	.716
F-Throws made per game	13.3	11.5
<b>Rebounds</b>	<b>838</b>	<b>729</b>
Rebounds per game	44.1	38.4
Rebounding margin	+5.7	-
<b>Assists</b>	<b>222</b>	<b>261</b>
Assists per game	11.7	13.7
<b>Turnovers</b>	<b>349</b>	<b>287</b>
Turnovers per game	18.4	15.1
Turnover margin	-3.3	-
Assist/turnover ratio	0.6	0.9
<b>Steals</b>	<b>140</b>	<b>138</b>
Steals per game	7.4	7.3
<b>Blocks</b>	<b>93</b>	<b>75</b>
Blocks per game	4.9	3.9
<b>Winning streak</b>	<b>0</b>	<b>-</b>
Home win streak	0	-
<b>Attendance</b>	<b>14840</b>	<b>15623</b>
Home games-Avg/Game	11-1349	5-3125
Neutral site-Avg/Game	-	3-506

#### Team Results

Date	Opponent		Score	Att.
11/10/2021	Radford	W	82-63	1237
11/12/2021	Lafayette	W	72-63	1272
11/17/2021	LIU	W	92-41	1213
11/20/2021	at Duquesne	W	69-64	1507
11/25/2021	vs Texas A&M	L	46-57	621
11/26/2021	vs Northwestern	W	72-60	0
11/27/2021	vs South Dakota	Lot	61-72	897
12/01/2021	Rutgers	W	58-50	1390
12/04/2021	at Ball St.	W	64-54	958
12/07/2021	Coppin St.	W	67-51	1146
12/10/2021	NC State	L	54-89	1357
12/19/2021	at Notre Dame	L	59-85	4983
12/22/2021	Holy Cross	W	67-56	1443
01/06/2022	at Louisville	L	39-81	6703
01/11/2022	Georgia Tech	L	52-63	1286
01/13/2022	Boston College	L	64-75	1131
01/16/2022	Wake Forest	W	65-57	1164
01/20/2022	at Virginia Tech	L	65-75	1472
01/23/2022	Notre Dame	L	63-77	2201

## 2021-22 COMBINED SEASON STATISTICS (ACC ONLY)



### 2021-22 Pittsburgh Women's Basketball Combined Team Statistics In Conference games

Page 1/1  
as of Jan 23, 2022

#### Game Records

Record	Overall	Home	Away	Neutral
ALL GAMES	1-7	1-4	0-3	0-0
CONFERENCE	1-7	1-4	0-3	0-0
NON-CONFERENCE	0-0	0-0	0-0	0-0

#### Score by Periods

Team	1st	2nd	3rd	4th	OT	TOT
Pittsburgh	97	104	113	147	0	461
Opponents	149	154	171	128	0	602

#### Team Box Score

No.	Player				Total		3-Point		F-Throw		Rebounds											
		GP-GS	MIN	AVG	FG-FGA	FG%	3FG-3FGA	3FG%	FT-FTA	FT%	OFF	DEF	TOT	AVG	PF	DQ	A	TO	BLK	STL	PTS	AVG
20	EVERETT, Jayla	7-6	180:53	25.8	31-101	.307	12-45	.267	10-15	.667	2	14	16	2.3	15	0	13	16	7	8	84	12.0
1	HARRIS, Dayshanette	8-7	220:29	27.6	31-97	.320	6-17	.353	18-24	.750	3	20	23	2.9	11	0	26	32	0	6	86	10.8
31	STROTHER, Destiny	8-1	159:33	19.9	21-59	.356	18-43	.419	5-6	.833	7	12	19	2.4	10	0	2	5	2	7	65	8.1
5	BROWN, Amber	8-8	191:15	23.9	14-30	.467	0-0	.000	24-36	.667	11	26	37	4.6	12	0	14	24	2	6	52	6.5
23	IGBOKWE, Rita	8-6	169:57	21.2	18-46	.391	0-0	.000	4-12	.333	27	28	55	6.9	23	0	2	9	18	5	40	5.0
3	EXANOR, Taisha	8-1	147:49	18.5	15-33	.455	0-7	.000	1-2	.500	7	20	27	3.4	16	0	4	18	2	5	31	3.9
21	JOHNSON, Maliyah	8-3	122:30	15.3	11-28	.393	5-13	.385	1-3	.333	6	18	24	3.0	5	0	3	7	1	0	28	3.5
4	HAYFORD, Emy	7-3	111:20	15.9	8-32	.250	0-6	.000	4-6	.667	2	6	8	1.1	10	0	8	15	0	3	20	2.9
2	KING, Liatu	6-3	52:37	8.8	6-14	.429	0-0	.000	2-4	.500	6	7	13	2.2	4	0	1	5	2	4	14	2.3
14	EZEJA, Cynthia	8-0	96:02	12.0	8-17	.471	0-0	.000	2-8	.250	19	18	37	4.6	21	1	1	4	9	3	18	2.3
0	CLESCA, Sandrine	6-0	50:21	8.4	2-11	.182	0-2	.000	4-4	1.000	1	5	6	1.0	4	0	6	6	0	0	8	1.3
13	HUESTON, Tracey	6-0	48:29	8.1	4-8	.500	0-2	.000	0-0	.000	3	2	5	0.8	4	0	1	2	0	3	8	1.3
15	DUNN, Mary	7-2	48:45	7.0	3-17	.176	0-4	.000	1-2	.500	4	12	16	2.3	6	0	1	2	1	0	7	1.0
Team											19	12	31					6				
Total		8	1600		172-493	.349	41-139	.295	76-122	.623	117	200	317	39.6	141	1	82	151	44	50	461	57.6
Opponents		8	1600		208-506	.411	66-170	.388	120-153	.784	109	221	330	41.3	112	2	133	121	34	67	602	75.3

#### Team Statistics

	PITT	OPP
<b>Scoring</b>	<b>461</b>	<b>602</b>
Points per game	57.6	75.3
Scoring margin	-17.6	-
<b>Field goals-att</b>	<b>172-493</b>	<b>208-506</b>
Field goal pct	.349	.411
<b>3 point fg-att</b>	<b>41-139</b>	<b>66-170</b>
3-point FG pct	.295	.388
3-pt FG made per game	5.1	8.3
<b>Free throws-att</b>	<b>76-122</b>	<b>120-153</b>
Free throw pct	.623	.784
F-Throws made per game	9.5	15.0
<b>Rebounds</b>	<b>317</b>	<b>330</b>
Rebounds per game	39.6	41.3
Rebounding margin	-1.6	-
<b>Assists</b>	<b>82</b>	<b>133</b>
Assists per game	10.3	16.6
<b>Turnovers</b>	<b>151</b>	<b>121</b>
Turnovers per game	18.9	15.1
Turnover margin	-3.8	-
Assist/turnover ratio	0.5	1.1
<b>Steals</b>	<b>50</b>	<b>67</b>
Steals per game	6.3	8.4
<b>Blocks</b>	<b>44</b>	<b>34</b>
Blocks per game	5.5	4.3
<b>Winning streak</b>	<b>0</b>	<b>-</b>
Home win streak	0	-
<b>Attendance</b>	<b>7139</b>	<b>13158</b>
Home games-Avg/Game	5-1428	3-4386
Neutral site-Avg/Game	-	0-0

#### Team Results

Date	Opponent		Score	Att.
12/10/2021	NC State	L	54-89	1357
12/19/2021	at Notre Dame	L	59-85	4983
01/06/2022	at Louisville	L	39-81	6703
01/11/2022	Georgia Tech	L	52-63	1286
01/13/2022	Boston College	L	64-75	1131
01/16/2022	Wake Forest	W	65-57	1164
01/20/2022	at Virginia Tech	L	65-75	1472
01/23/2022	Notre Dame	L	63-77	2201



**PITT GAME-BY-GAME STATISTICS**

**2021-22 Pittsburgh Women's Basketball  
Team Game-by-Game  
All games**

Page 1/1  
as of Jan 25, 2022

Opponent	Date	Score		Total		3-Pointers		Free throws		Rebounds				PF	A	TO	BLK	STL	PTS	AVG
				FG-FGA	PCT	3FG-3FGA	PCT	FT-FTA	PCT	OFF	DEF	TOT	AVG							
Radford	11/10/2021	82-63	W	34-74	.459	4-12	.333	10-20	.500	27	31	58	58.0	20	19	17	4	8	82	82.0
Lafayette	11/12/2021	72-63	W	30-66	.455	3-15	.200	9-17	.529	17	31	48	53.0	10	19	18	11	4	72	77.0
LIU	11/17/2021	92-41	W	33-69	.478	9-19	.474	17-27	.630	17	38	55	53.7	13	21	23	4	17	92	82.0
at Duquesne	11/20/2021	69-64	W	23-65	.354	7-21	.333	16-31	.516	15	34	49	52.5	17	12	11	2	8	69	78.8
vs Texas A&M	11/25/2021	46-57	L	14-47	.298	0-6	.000	18-28	.643	14	28	42	50.4	18	3	24	2	5	46	72.2
vs Northwestern	11/26/2021	72-60	W	20-49	.408	3-8	.375	29-42	.690	20	34	54	51.0	23	8	23	3	4	72	72.2
vs South Dakota	11/27/2021	61-72	Lot	21-61	.344	5-19	.263	14-18	.778	15	24	39	49.3	24	7	17	0	11	61	70.6
Rutgers	12/01/2021	58-50	W	18-52	.346	3-12	.250	19-31	.613	15	25	40	48.1	11	9	13	2	5	58	69.0
at Ball St.	12/04/2021	64-54	W	23-54	.426	4-9	.444	14-20	.700	17	34	51	48.4	18	11	22	5	6	64	68.4
Coppin St.	12/07/2021	67-51	W	25-62	.403	5-17	.294	12-19	.632	11	36	47	48.3	13	17	13	10	7	67	68.3
NC State	12/10/2021	54-89	L	19-61	.311	5-19	.263	11-15	.733	10	27	37	47.3	14	9	14	5	3	54	67.0
at Notre Dame	12/19/2021	59-85	L	25-57	.439	5-20	.250	4-8	.500	10	30	40	46.7	16	12	27	5	7	59	66.3
Holy Cross	12/22/2021	67-56	W	23-54	.426	3-10	.300	18-23	.783	8	30	38	46.0	9	14	17	6	15	67	66.4
at Louisville	01/06/2022	39-81	L	14-54	.259	2-9	.222	9-15	.600	14	29	43	45.8	17	9	35	5	7	39	64.4
Georgia Tech	01/11/2022	52-63	L	20-52	.385	5-13	.385	7-14	.500	14	21	35	45.1	17	9	17	2	7	52	63.6
Boston College	01/13/2022	64-75	L	23-57	.404	3-14	.214	15-24	.625	18	23	41	44.8	17	7	23	7	8	64	63.6
Wake Forest	01/16/2022	65-57	W	20-68	.294	8-23	.348	17-22	.773	18	25	43	44.7	16	12	12	6	5	65	63.7
at Virginia Tech	01/20/2022	65-75	L	25-69	.362	6-14	.429	9-15	.600	17	23	40	44.4	24	10	11	7	3	65	63.8
Notre Dame	01/23/2022	63-77	L	26-75	.347	7-27	.259	4-9	.444	16	22	38	44.1	20	14	12	7	10	63	63.7
<b>Total</b>		<b>1211</b>		<b>436-1146</b>	<b>.380</b>	<b>87-287</b>	<b>.303</b>	<b>252-398</b>	<b>.633</b>	<b>293</b>	<b>545</b>	<b>838</b>	<b>44.1</b>	<b>317</b>	<b>222</b>	<b>349</b>	<b>93</b>	<b>140</b>	<b>1211</b>	<b>63.7</b>
Opponents		1233		438-1204	.364	138-438	.315	219-306	.716	241	488	729	38.4	322	261	287	75	138	1233	64.9

**Pittsburgh Averages**

Games Played	Points/game	FG Pct	3FG Pct	FT Pct	Rebounds/game	Assists/game	Turnovers/game	Assist/Turnover ratio	Steals/game	Blocks/game
19	63.7	38.0	30.3	63.3	44.1	11.7	18.4	0.6	7.4	4.9

## OPPONENT GAME-BY-GAME STATISTICS



### 2021-22 Pittsburgh Women's Basketball Opponents Game-by-Game All games

Page 1/1  
as of Jan 25, 2022

Opponent	Date	Score		Total		3-Pointers		Free throws		Rebounds										
				FG-FGA	PCT	3FG-3FGA	PCT	FT-FTA	PCT	OFF	DEF	TOT	AVG	PF	A	TO	BLK	STL	PTS	AVG
Radford	11/10/2021	82-63	W	22-57	.386	6-16	.375	13-14	.929	5	18	23	23.0	16	11	17	3	2	63	63.0
Lafayette	11/12/2021	72-63	W	26-70	.371	9-22	.409	2-3	.667	13	23	36	29.5	14	14	15	1	6	63	63.0
LIU	11/17/2021	92-41	W	16-61	.262	5-23	.217	4-7	.571	6	23	29	29.3	22	9	27	3	7	41	55.7
at Duquesne	11/20/2021	69-64	W	22-62	.355	10-34	.294	10-16	.625	7	33	40	32.0	24	16	13	5	7	64	57.8
vs Texas A&M	11/25/2021	46-57	L	21-72	.292	6-19	.316	9-12	.750	21	25	46	34.8	21	10	12	2	8	57	57.6
vs Northwestern	11/26/2021	72-60	W	22-65	.338	4-21	.190	12-23	.522	13	17	30	34.0	30	6	12	9	10	60	58.0
vs South Dakota	11/27/2021	61-72	Lot	25-67	.373	8-31	.258	14-24	.583	20	27	47	35.9	16	11	13	4	7	72	60.0
Rutgers	12/01/2021	58-50	W	20-53	.377	6-18	.333	4-4	1.000	7	26	33	35.5	22	13	16	6	2	50	58.8
at Ball St.	12/04/2021	64-54	W	18-60	.300	5-30	.167	13-23	.565	11	19	30	34.9	17	13	9	1	9	54	58.2
Coppin St.	12/07/2021	67-51	W	15-64	.234	6-25	.240	15-20	.750	14	30	44	35.8	13	10	13	5	5	51	57.5
NC State	12/10/2021	54-89	L	31-73	.425	15-33	.455	12-14	.857	16	35	51	37.2	16	21	10	4	6	89	60.4
at Notre Dame	12/19/2021	59-85	L	30-75	.400	11-28	.393	14-20	.700	17	24	41	37.5	9	22	12	2	17	85	62.4
Holy Cross	12/22/2021	67-56	W	23-67	.343	7-29	.241	3-7	.429	15	26	41	37.8	15	15	19	2	8	56	61.9
at Louisville	01/06/2022	39-81	L	28-70	.400	8-21	.381	17-18	.944	13	30	43	38.1	15	17	15	5	19	81	63.3
Georgia Tech	01/11/2022	52-63	L	21-51	.412	9-21	.429	12-14	.857	10	20	30	37.6	14	14	14	4	7	63	63.3
Boston College	01/13/2022	64-75	L	28-63	.444	8-18	.444	11-20	.550	17	19	36	37.5	16	20	20	6	6	75	64.0
Wake Forest	01/16/2022	65-57	W	20-57	.351	4-17	.235	13-22	.591	15	33	48	38.1	18	8	21	7	5	57	63.6
at Virginia Tech	01/20/2022	65-75	L	23-57	.404	7-19	.368	22-25	.880	11	27	38	38.1	14	17	12	1	1	75	64.2
Notre Dame	01/23/2022	63-77	L	27-60	.450	4-13	.308	19-20	.950	10	33	43	38.4	10	14	17	5	6	77	64.9
<b>Total</b>		<b>1233</b>		<b>438-1204</b>	<b>.364</b>	<b>138-438</b>	<b>.315</b>	<b>219-306</b>	<b>.716</b>	<b>241</b>	<b>488</b>	<b>729</b>	<b>38.4</b>	<b>322</b>	<b>261</b>	<b>287</b>	<b>75</b>	<b>138</b>	<b>1233</b>	<b>64.9</b>
Pittsburgh		1211		436-1146	.380	87-287	.303	252-398	.633	293	545	838	44.1	317	222	349	93	140	1211	63.7

### Opponents Averages

Games Played	Points/game	FG Pct	3FG Pct	FT Pct	Rebounds/game	Assists/game	Turnovers/game	Assist/Turnover ratio	Steals/game	Blocks/game
19	64.9	36.4	31.5	71.6	38.4	13.7	15.1	0.9	7.3	3.9

## POINTS-REBOUNDS-ASSISTS



**2021-22 Pittsburgh Women's Basketball  
Points-rebounds-assists  
All games**

Page 1/1  
as of Jan 25, 2022

Opponent	Date	Score	0	1	2	3	4	5	13	14	15	20	21
			CLESCA,SAN	HARRIS,DAY	KING,LIATU	EXANOR,TAI	HAYFORD,EM	BROWN,AMBE	HUESTON,TR	EZEJA,CYNT	DUNN,MARY	EVERETT,JA	JOHNSON,MA
Radford	11/10/2021	82-63 W	5-2-2	DNP	5-10-4	4-6-3	15-3-3	7-7-3	2-2-0	DNP	11-8-0	23-2-3	2-3-1
Lafayette	11/12/2021	72-63 W	2-3-4	DNP	0-2-1	2-5-1	4-3-6	5-10-5	0-1-0	DNP	6-2-0	20-2-2	4-2-0
LIU	11/17/2021	92-41 W	13-3-5	6-6-2	4-8-3	4-11-1	6-1-3	9-3-1	4-1-0	DNP	8-5-0	12-3-1	5-3-0
at Duquesne	11/20/2021	69-64 W	0-0-1	4-2-4	12-9-0	0-2-0	4-4-2	14-4-2	DNP	DNP	6-3-0	18-6-2	0-0-1
vs Texas A&M	11/25/2021	46-57 L	0-0-0	16-2-0	10-19-2	2-0-0	8-0-0	6-2-0	0-3-0	DNP	2-3-0	DNP	DNP
vs Northwestern	11/26/2021	72-60 W	9-4-3	DNP	23-19-0	3-1-0	8-1-3	8-9-2	5-4-0	DNP	4-4-0	DNP	3-0-0
vs South Dakota	11/27/2021	61-72 Lot	3-0-2	18-4-1	2-4-0	7-1-0	5-3-2	2-4-1	0-0-0	DNP	10-7-0	DNP	2-1-1
Rutgers	12/01/2021	58-50 W	2-0-0	7-6-3	11-6-1	0-0-0	0-1-2	12-7-0	DNP	DNP	0-2-0	18-0-0	0-3-1
at Ball St.	12/04/2021	64-54 W	2-0-2	8-0-2	5-9-1	11-5-0	5-3-3	17-14-2	4-3-0	DNP	0-1-0	8-7-1	DNP
Coppin St.	12/07/2021	67-51 W	2-3-3	9-3-4	4-15-1	0-2-0	6-1-2	20-6-3	1-1-1	DNP	6-3-0	15-1-2	0-1-0
NC State	12/10/2021	54-89 L	2-0-1	0-0-0	2-4-0	1-0-1	2-1-0	6-6-2	6-2-0	0-1-1	4-3-0	13-4-2	4-3-1
at Notre Dame	12/19/2021	59-85 L	0-0-0	7-4-6	10-4-0	10-8-1	4-2-1	10-4-1	0-0-0	2-3-0	0-5-0	11-4-3	0-0-0
Holy Cross	12/22/2021	67-56 W	0-0-1	11-7-5	8-6-1	11-3-1	8-3-3	7-8-2	0-1-0	DNP	2-3-0	12-1-1	0-0-0
at Louisville	01/06/2022	39-81 L	DNP	2-3-2	DNP	6-3-1	8-3-2	5-3-2	0-2-0	2-2-0	3-4-0	3-0-0	0-2-1
Georgia Tech	01/11/2022	52-63 L	2-2-2	14-3-1	0-1-0	4-3-0	0-0-1	9-3-2	0-1-1	4-6-0	0-2-1	DNP	6-3-1
Boston College	01/13/2022	64-75 L	2-3-2	15-6-2	2-1-0	0-1-0	0-0-0	10-4-3	2-0-0	3-10-0	0-0-0	11-0-0	4-5-0
Wake Forest	01/16/2022	65-57 W	2-1-1	14-2-7	0-2-1	2-4-0	DNP	9-7-0	DNP	5-7-0	0-0-0	11-2-2	7-4-0
at Virginia Tech	01/20/2022	65-75 L	0-0-0	22-5-3	0-1-0	2-6-1	4-0-1	0-7-3	0-0-0	2-3-0	DNP	20-1-2	4-5-0
Notre Dame	01/23/2022	63-77 L	DNP	12-0-5	DNP	6-2-0	2-2-3	3-3-1	DNP	0-5-0	0-2-0	15-5-4	3-2-0

Opponent	Date	Score	23	31
			IGBOKWE,RI	STROTHER,D
Radford	11/10/2021	82-63 W	6-6-0	2-1-0
Lafayette	11/12/2021	72-63 W	23-13-0	6-2-0
LIU	11/17/2021	92-41 W	4-6-1	17-4-4
at Duquesne	11/20/2021	69-64 W	2-6-0	9-8-0
vs Texas A&M	11/25/2021	46-57 L	2-6-0	0-2-1
vs Northwestern	11/26/2021	72-60 W	9-6-0	0-1-0
vs South Dakota	11/27/2021	61-72 Lot	7-8-0	5-3-0
Rutgers	12/01/2021	58-50 W	8-12-1	0-1-1
at Ball St.	12/04/2021	64-54 W	4-4-0	0-1-0
Coppin St.	12/07/2021	67-51 W	4-5-0	0-1-1
NC State	12/10/2021	54-89 L	4-5-0	10-4-1
at Notre Dame	12/19/2021	59-85 L	2-2-0	3-2-0
Holy Cross	12/22/2021	67-56 W	5-3-0	3-0-0
at Louisville	01/06/2022	39-81 L	6-14-1	4-2-0
Georgia Tech	01/11/2022	52-63 L	2-3-0	11-4-0
Boston College	01/13/2022	64-75 L	7-7-0	8-2-0
Wake Forest	01/16/2022	65-57 W	6-6-1	9-3-0
at Virginia Tech	01/20/2022	65-75 L	5-5-0	6-2-0
Notre Dame	01/23/2022	63-77 L	8-13-0	14-0-1





## TEAM RANKING SUMMARY - NCAA

### NCAA Statistics

Pittsburgh - 2021-22 Women's Basketball Ranking Summary thru games 01/24/2022

Statistic	National Rank	Conference Rank	Value	National Leader	Value	Conference Leader	Value
Assist Turnover Ratio (348 ranked)	286	14	0.64	Creighton	1.55	Notre Dame	1.19
Assists (348 ranked)	171	11	222	DePaul	409	Boston College Notre Dame	332 332
Assists Per Game (348 ranked)	261	13	11.7	Oklahoma	20.5	Notre Dame	18.4
Blocked Shots (348 ranked)	15	3	93	South Carolina	161	Notre Dame	98
Blocked Shots Per Game (348 ranked)	28	5	4.9	South Carolina	8.5	Notre Dame	5.4
Defensive Rebounds per Game (30 ranked)				Tennessee	33.2	NC State	30.2
Fewest Fouls (345 ranked)	289	12	317	Washington	149	Notre Dame	229
Fewest Turnovers (348 ranked)	325	14	349	CSU Bakersfield	168	Virginia Tech	237
Field-Goal Percentage (348 ranked)	269	14	38.0	Iowa	48.8	Boston College	47.6
Field-Goal Percentage Defense (348 ranked)	44	6	36.4	Tennessee	30.7	Georgia Tech	32.3
Free Throw Attempts (348 ranked)	4	1	398	Troy	501	Pittsburgh	398
Free Throws Made (348 ranked)	28	2	252	Troy	368	North Carolina	254
Free-Throw Percentage (348 ranked)	320	14	63.3	Iowa	85.9	Syracuse	78.9
Offensive Rebounds per Game (30 ranked)	19	1	15.4	Troy	18.0	Pittsburgh	15.4
Personal Fouls Per Game (348 ranked)	180	11	16.7	Colorado St.	11.3	Notre Dame	12.7
Rebound Margin (348 ranked)	59	8	5.7	South Carolina	17.9	NC State	9.4
Rebounds (348 ranked)	7	2	838	Troy	1,034	NC State	858
Rebounds Per Game (348 ranked)	11	2	44.11	Tennessee	50.37	North Carolina	44.61
Scoring Defense (348 ranked)	215	11	64.9	Georgia Tech	46.3	Georgia Tech	46.3
Scoring Margin (348 ranked)	219	13	-1.2	FGCU	24.4	North Carolina	22.5
Scoring Offense (348 ranked)	198	12	63.7	DePaul	92.0	NC State	77.7
Steals (348 ranked)	144	10	140	Tennessee St.	245	Clemson	188
Steals Per Game (348 ranked)	228	9	7.4	Grand Canyon	14.3	Syracuse	10.5
Three Pt FG Defense (348 ranked)	222	10	31.5	Binghamton	20.5	North Carolina	23.9
Three-Point Field Goals Attempted (147 ranked)				FGCU	665	Virginia Tech	462
Three-Point Field Goals Made (348 ranked)	216	12	87	FGCU	220	Virginia Tech	164
Three-Point Field Goals Per Game (348 ranked)	266	13	4.6	FGCU	12.2	Virginia Tech	8.6
Three-Point Field-Goal Percentage (348 ranked)	186	11	30.3	Ohio St.	40.7	NC State	40.0
Turnover Margin (348 ranked)	308	15	-3.26	SFA	10.53	North Carolina	6.39
Turnovers Forced (348 ranked)	259	12	15.11	SFA	25.76	Louisville	20.89
Turnovers Per Game (348 ranked)	276	14	18.4	Colorado St.	9.9	Virginia Tech	12.5
Won-Lost Percentage (347 ranked)	182	12	52.6	South Carolina Tennessee	94.7 94.7	NC State	90.0

## INDIVIDUAL RANKING SUMMARY - NCAA

Statistic	Player	National Rank	Conference Rank	Value	National Leader	Value	Conference Leader	Value
Assist Turnover Ratio (250 ranked)					Tommi Olson, Wyoming	3.43	Olivia Miles, Notre Dame	2.16
Assists (137 ranked)					Olivia Miles, Notre Dame	138	Olivia Miles, Notre Dame	138
Assists Per Game (248 ranked)					Olivia Miles, Notre Dame	7.7	Olivia Miles, Notre Dame	7.7
Blocked Shots (146 ranked)	Rita Igbokwe	26	4	37	Tamari Key, Tennessee	73	Elizabeth Kitley, Virginia Tech	58
Blocked Shots Per Game (238 ranked)	Rita Igbokwe Jayla Everett	36 221	4 16	1.95 1.07	Tamari Key, Tennessee	3.84	Elizabeth Kitley, Virginia Tech	3.05
Defensive Rebounds per Game (30 ranked)					Aijha Blackwell, Missouri	11.1	Lorela Cubaj, Georgia Tech	9.2
Double Doubles (45 ranked)					Aneesah Morrow, DePaul Aijha Blackwell, Missouri	15 15	Elizabeth Kitley, Virginia Tech	10
Field Goal Attempts (150 ranked)					Kyla McMakin, Longwood	350	Jewel Spear, Wake Forest	315
Field Goals Made (144 ranked)					Ayoka Lee, Kansas St.	200	Elizabeth Kitley, Virginia Tech	151
Field-Goal Percentage (250 ranked)					Celena Taborn, Butler	73.4	Taylor Soule, Boston College	56.7
Final Points (195 ranked)					Ayoka Lee, Kansas St.	485	Jewel Spear, Wake Forest	392
Free Throw Attempts (150 ranked)	Amber Brown	29	1	100	Uju Ezeudu, Denver	145	Amber Brown, Pittsburgh	100
Free Throws Made (147 ranked)	Amber Brown	70	5	63	Nia Clouden, Michigan St.	122	Elissa Cunane, NC State Deja Kelly, North Carolina	72 72
Free-Throw Percentage (248 ranked)	Dayshyanette Harris	215	10	73.0	Haley Cavinder, Fresno St.	98.4	Deja Kelly, North Carolina	85.7
Minutes Played (150 ranked)					Khayla Pointer, LSU	717:04	Jewel Spear, Wake Forest	673:42
Minutes Played Per Game (150 ranked)					Courtney Whitson, Middle Tenn.	38.73	Amandine Toi, Virginia	36.47
Offensive Rebounds per Game (30 ranked)					Aneesah Morrow, DePaul	5.3		
Points Per Game (250 ranked)	Jayla Everett	213	10	14.0	Caitlin Clark, Iowa	25.7	Jewel Spear, Wake Forest	19.6
Rebounds (148 ranked)	Rita Igbokwe	131	7	130	Aijha Blackwell, Missouri	255	Lorela Cubaj, Georgia Tech	221
Rebounds Per Game (249 ranked)	Liatu King Rita Igbokwe	219 246	8 11	7.1 6.8	Aijha Blackwell, Missouri	13.4	Lorela Cubaj, Georgia Tech	11.6
Steals (133 ranked)					Mackenzie DeWees, Quinnipiac	76	Emily Engstler, Louisville	49
Steals Per Game (249 ranked)					Angel Parker, Niagara	4.53	Emily Engstler, Louisville	2.72
Three-Point Field Goals Attempted (145 ranked)					Jewel Spear, Wake Forest	168	Jewel Spear, Wake Forest	168
Three-Point Field Goals Made (140 ranked)					Taylor Robertson, Oklahoma	81	Jewel Spear, Wake Forest	63
Three-Point Field Goals Per Game (246 ranked)	Jayla Everett	185	14	1.87	Taylor Robertson, Oklahoma	4.26	Jewel Spear, Wake Forest	3.15
Three-Point Field-Goal Percentage (153 ranked)					Taylor Robertson, Oklahoma	49.1	Cayla King, Virginia Tech	42.6
Triple Doubles (3 ranked)					Caitlin Clark, Iowa	4	Olivia Miles, Notre Dame Teisha Hyman, Syracuse	1 1

## 2021-22 PITTSBURGH PANTHERS - PHOTO ROSTER



**SANDRINE CLESCA | G | SO**  
Cles - ka  
Laval, Quebec, Canada  
Winston-Salem Christian School



**DAYSHANNETTE HARRIS | G | JR**  
Day - shu - net  
Youngstown, Ohio  
Ursuline



**LIATU KING | G | SO**  
Lee - uh - two  
Washington, DC  
Bishop McNamara



**TAISHA EXANOR | G | SO**  
Tie - E - sha Ex - a - nor  
Chateauguay, Quebec, Canada  
Dawson College



**EMY HAYFORD | G | JR**  
Amy  
Maastricht, Netherlands  
Calandlyceum



**AMBER BROWN | F | JR**  
Monroe, Louisiana  
Little Rock Christian Academy



**ISMINI PRAPA | G | SR**  
Is - me - knee Prop - uh  
Athens, Greece  
American Community School of Athens



**TRACEY HUESTON | F | SO**  
Houston  
Roanoke, Virginia  
Northside



**CYNTHIA EZEJA | F | R-SO**  
Eh - zay - zuh  
Athens, Greece  
20th High School of Athens



**MARY DUNN | C | GR**  
Washington, Pennsylvania  
Trinity (Youngstown State)



**JAYLA EVERETT | G | SR**  
St. Louis, Missouri  
Kirkwood (New Mexico)



**MALIAH JOHNSON | G/F | FR**  
Muh - lee - uh  
Columbus, Ohio  
Africentric Early College



**RITA IGBOKWE | C | JR**  
Ig - bock - way  
Jonesboro, Georgia  
Mundy's Mill



**DESTINY STROTHER | G | JR**  
Struh - ther  
Flint, Michigan  
Carman-Ainsworth (Marquette)

## ON THE PITT BENCH



**LANCE WHITE**  
Head Coach | 4th Season



**TERRI MITCHELL**  
Associate HC | 4th Season



**JOSH PETERSEN**  
Assistant Coach | 4th Season



**BRIANNA KIESEL**  
ASSISTANT COACH | 1st Season