

NORTHWESTERN WOMEN'S BASKETBALL

CHICAGO'S BIG TEN TEAM™

NORTHWESTERN (4-3, 0-0 BIG) vs CLEMSON (4-2, 0-0 ACC)

DEC. 2, 2021 » CLEMSON, S.C. » LITTLEJOHN COLISEUM

NORTHWESTERN WILDCATS

CLEMSON TIGERS



@NUWBBall

TALE OF THE TAPE

69.0	Points Per Game	70.2
60.9	Points Allowed Per Game	66.7
39.9	Field Goal Percentage	40.4
36.7	Opponent Field Goal Percentage	41.4
29.5	Three-Point Percentage	25.5
37.3	Opponent Three-Point Percentage	37.1
38.1	Rebounds Per Game	41.8
14.1	Assists Per Game	10.3



@ClemsonWBB

STREAM: ACCN (Beth Mowins, Christy Thomaskutty) | **RADIO:** WNUR Sports | **STATS:** StatBroadcast

THE OPENING TIP

- » Northwestern opens December with the BIG/ACC Challenge at Clemson on Thursday night. Tip-off is set for 7 p.m. CT at Littlejohn Coliseum on ACCN.
- » The Wildcats are looking for their second straight win in the challenge after defeating Boston College 66-63 in 2019. The 'Cats helped the Big Ten pull off their first ever win in the challenge by a 9-5 score.
- » NU is coming off a 1-2 trip at the Paradise Jam in the U.S. Virgin Islands. The 'Cats earned a quality win against South Dakota, the Summit League preseason favorites, but fell to Pitt and No. 12 Texas A&M.
- » NU has been without senior guard Sydney Wood since the second half of the DePaul game. She remains out for Thursday's contest.
- » The Wildcats have seen their youth thrown into the fire through seven games, with first-years Jillian Brown, Melannie Daley and Caleigh Walsh all making significant contributions.
- » Senior guard Veronica Burton has continued her elite play at point guard, averaging 17.4 points, 5.7 assists, 5.3 rebounds and 4.0 steals. Per Her Hoop Stats she ranks 13th in total win shares nationally.
- » Clemson leads the all-time series 2-1 and won the last meeting 69-68 in the BIG/ACC Challenge in 2009. The Tigers are off to a 4-2 start this season.

NUMBERS TO KNOW

+6.6

Northwestern's turnover margin ranks in the top-30 nationally. In 2020-21 the 'Cats had a turnover margin of +9.3.

20

The difference in three-point shooting percentage between wins (38%) and losses (18%) for the Wildcats. Opposing teams shoot 33% in Wildcat wins vs. 45% in losses.

305

Burton is the second Wildcat in program history and 18th player in Big Ten history to record 300 career steals. She is 22 steals away from the top-ten list in Big Ten history.

PREDICTED STARTERS



2 SATTERWHITE
GR. • G
6.6p/13r/0.7a/0.4s/0.0b



4 BROWN
FY. • G
8.7p/29r/2.3a/0.7b/0.9s



10 WALSH
FY. • F
8.4p/4.9r/0.7a/2.2b/0.5s



12 BURTON
SR. • G
17.4p/5.3r/5.7a/1.0b/4.0s



15 SHAW
SR. • F
11.4p/10.1r/0.9a/0.9b/2.1s

2021-22 SCHEDULE

OVERALL: 4-3 | BIG TEN: 0-0

HOME: 3-0 | AWAY: 0-1 | NEUTRAL: 1-2

11.7	Parkside (EX)	W, 70-58
11.10	UIC	W, 72-49
11.14	UCSB	W, 72-46
11.17	Loyola	W, 63-47
11.21	DePaul	L, 78-75

Paradise Jam - U.S. Virgin Islands

11.25	South Dakota	W, 73-57
11.26	Pittsburgh	L, 72-60
11.27	#23 Texas A&M	L, 77-68

ACC/BIG Challenge

12.2	Clemson	7 PM
-------------	----------------	-------------

12.5	Wisconsin*	2 PM
12.11	Delaware	2 PM
12.14	Milwaukee	7 PM
12.17	Temple	7 PM
12.21	Oregon	8 PM
12.31	Minnesota*	1 PM

1.3	Michigan State*	7 PM
1.6	Iowa*	7 PM
1.9	Ohio State*	2 PM
1.13	Illinois	7 PM
1.16	Michigan State	1 PM
1.20	Penn State	7 PM
1.23	Maryland	12 PM
1.27	Iowa	7 PM
1.30	Illinois	2 PM

2.3	Purdue	6 PM
2.6	Penn State	1 PM
2.10	Rutgers	7 PM
2.13	Michigan	TBA
2.17	Indiana	5 PM
2.24	Purdue	7 pm
2.27	Nebraska	TBA

* CONFERENCE MATCH

FYI

• Northwestern uses the term "first year" to refer to its new student-athletes, abbreviated by "FY."

• The correct abbreviation for Northwestern is "NU," not "NW" or "NWU."

• The correct logo for Northwestern is the "Block N." Please contact Amit Mallik at amit.mallik@northwestern.edu if you are in need.



AMERICA'S POINT GUARD: Veronica Burton spent the early portion of her offseason with USA Basketball as a roster selection for the FIBA AmeriCup. Coached by Dawn Staley and Adia Barnes, the team was composed of the top rising juniors and seniors around the country, including Big Ten counterparts Naz Hillmon, Grace Berger and Ashley Owusu. Burton started every game at point guard as the USA claimed a gold medal in Puerto Rico.

THE BACKCOURT BURGLAR RISES: Veronica Burton has earned a slew of preseason accolades, starting with a selection to the 10-member All-Big Ten Preseason Team. She was selected to the Nancy Lieberman Award Watch List as one of 20 of the top point guards in the sport. She also was selected to watch lists for three national player of the year awards - the Wooden Award, the Naismith Trophy, and the Wade Trophy. Burton is the reigning two-time Big Ten Defensive Player of the Year after leading the country in steals last season.

THE LEGEND OF VB12: Burton started her senior season with a strong all-around performance vs. UIC but stole the show with a halfcourt buzzer beater right before halftime. It was the third play of its kind in her career after she hit two halfcourt shots before halftime in her rookie season in 2018-19 in back-to-back games against Illinois and Minnesota.

In terms of general buzzer beater/clutch plays, Burton has three from her sophomore season that stand out: her floater to send the Marquette game to overtime, her pass to Pulliam to win at Minnesota, and her and-one layup to tie the game late at Indiana.

THE POINT GODDESS: Burton has been on fire to start the season, averaging 17.4 points, 5.7 assists, 5.3 rebounds and 4.0 steals on 42% from deep, and 90% from the free throw line. She ranks 24th in the country in assists per game and fourth nationally and first in the Big Ten in steals per game.

COURT IS IN SESSION: Senior forward Courtney Shaw has been on a tear to start the season, averaging a double-double through seven games. She is averaging a career-high 11.4 points and 10.9 rebounds, the latter of which ranks third in the Big Ten. Her defense has been stellar as well with a career-high five steals against the Gauchos. Her average of 2.1 steals per game ranks fifth in the conference.

WINTER IS COMING: Northwestern's blizzard has been especially active this season, with the Wildcats holding three of their opponents under 50 points and limiting the high-flying Blue Demons to 14 points below their scoring average. The Wildcats rank 30th nationally in steals per game (11.7) and 12th in blocks per game (6.6). Both marks lead the Big Ten

A SECTION ON REJECTION: Northwestern is averaging 6.6 blocks per game, the most in the Big Ten and the 12th most in the country. Courtney Walsh leads the Big Ten with 2.2 per game. The most blocks the 'Cats have averaged per season since at least 2014-15 was in that season with 5.9 per game.

BLIZZARD TO AVALANCHE: Joe McKeown's patented Blizzard defense wreaked havoc on opposing backcourts last season and picked up this season right where it left off. The 'Cats ranked 12th in the country in turnovers forced per game (20.9) in 2020-21 and are forcing 20.6 per game through seven games this season. They use those turnovers to jumpstart their offense and are averaging 21.3 points off of turnovers.

THE SWISS ARMY KNIFE: Sydney Wood was named to the 2021 Big Ten All-Defensive team by the coaches and was an honorable mention 2021 All-Big Ten selection by the media. She ranked second in the conference in steals per game and averaged a career-best 11.1 points per game on 51.2% shooting from the field, the fourth best mark in the conference. Her fingerprints were all over the UIC game, with nine defensive rebounds, five assists, and three steals.

NEW KIDS ON THE BLOCK: The Wildcats reloaded with an incoming class – Jillian Brown, Hailey Weaver, Caleigh Walsh, Melannie Daley and Mercy Ademusayo – ranked No. 10 in the country by ESPN. Here's what they said about the class:

"This could be coach Joe McKeown's deepest class ever. Weaver [No. 35] and No. 50 Jillian Brown are two quality perimeter players whose skill sets complement each other. No. 56 Caleigh Walsh is a stretch 4 player who is learning the value of physicality in the paint. The Wildcats have two four-star prospects: [Mercy] Ademusayo, who has elite height and length, and Melannie Daley, an under-the-radar prospect who has serious game as a three-level scorer."

All five Wildcats have appeared so far with Walsh and Brown starting every game and averaging 8.4 and 8.7 points per game, respectively.

BAG ALERT: Head Coach Joe McKeown received a contract extension through the 2024-25 season from Combe Family Vice President for Athletics and Recreation Dr. Derrick Gragg in October. McKeown led the Wildcats to their first NCAA Tournament win in over 25 years and their first Big Ten Championship in 30 years. He is the second winningest coach in Northwestern history with 233 wins at NU, 28 wins behind Don Perrelli.

POP TO THE TOP: Kate Popovec was elevated to associate head coach in the offseason in her fifth year on the staff. Popovec was an assistant coach from 2017-2021, and before she spent a year as an assistant at Colgate, she was the Director of Player Development from 2014 to 2016. She played for Northwestern for two seasons from 2011 to 2013.

O CAPTAIN MY CAPTAINS: Northwestern's captains for the 2021-22 season are seniors Veronica Burton, Sydney Wood and graduate Lauryn Satterwhite. Between the three of them, they have 239 games of experience.

RECORD ESOTERICA: Northwestern is 1-0 on Thursdays this season, defeating South Dakota on Thanksgiving. They are 3-2 at night, 0-2 in purple, and 0-1 on the road after falling at DePaul. The 'Cats are 6-6 in BIG/ACC Challenge games under Joe McKeown, last winning on the road against North Carolina in 2015.

HISTORICAL REDUX

UNDISPUTED: The Wildcats graduated program GOAT Lindsey Pulliam, who scored over 2,000 points in her career. She finished 2021 with a spot on the All-Big Ten second team, giving her four All-Big Ten selections in four years, including two first team selections in 2019 and 2020. The only other Wildcats to earn four All-Big Ten selections are Amy Jaeschke and Nia Coffey. Pulliam was drafted by the Atlanta Dream in the WNBA Draft and now plays overseas in Turkey.

THE BACKCOURT BURGLAR: Veronica Burton was named the Big Ten Defensive Player of the Year for the second straight season. Burton becomes the fifth player in conference history to have won the honor twice, along with fellow Wildcat Ashley Deary in 2016 and 2017. She was additionally named one of four finalists for the Naismith Women's Defensive Player of the Year on Monday.

Burton lead the nation in steals per game with 3.8. She has led the Big Ten in steals per game for three seasons in a row.

Burton ranks second all-time in Northwestern history in career steals with 277 as a junior, and is 50 steals off of the top ten career list in the Big Ten. With 96 steals last season, she posted fifth most steals in a season in program history, and now has three entries on that list in three seasons, with two of her seasons being shortened due to COVID-19 (2019-20 and 2020-21).

Burton is seventh on the active career leaderboard in NCAA Division I, with the six players in front of her all seniors. Burton has reached her mark of 277 in just 86 games while the next lowest games played total in the top ten is 111. Burton's career steals per game average of 3.24 ranks third out of all active NCAA players, and she is the only junior on that top ten list.

DANCING KING: Joe McKeown made the 19th NCAA Tournament appearance of his career in 2021, which was tied for sixth most among head coaches in the year's 64-team field, behind legends of the sport Tara VanDerveer (Stanford), C. Vivian Stringer (Rutgers), Geno Auriemma (UConn), Gary Blair (Texas A&M) and Bill Fennelly (Iowa State). At George Washington, McKeown's teams advanced to four Sweet 16s.

COAAAACH: Head Coach Joe McKeown won 2020 Big Ten Coach of the Year, as selected by coaches and media, becoming the first Wildcat to win the honor since Don Perelli did so in 1990. He helped guide the Wildcats to their first Big Ten Championship since 2020. He finished as one of three finalists for the Naismith Trophy Women's College Coach of the Year, along with Adia Barnes (Arizona) and Kelly Graves (Oregon).

THE BACKCOURT BURGLAR BEGINS: Veronica Burton won Big Ten Defensive Player of the Year in 2020, marking the third time in five years that a Wildcat has won the award after Ashley Deary did so in 2016 and 2017. Burton ranked ninth in the country and first in the Big Ten with 3.3 steals per game. She also finished with 100 steals on the season, the third best single-season total in program history, behind Deary's two best seasons.

MR. 700: Head Coach Joe McKeown earned his 700th career win against East Carolina on Dec. 20, 2019. He became the 13th active head coach at the time in NCAA Division I to pass this milestone and the fourth coach in the Big Ten. He also earned his 200th career win at Northwestern against Michigan on Jan. 30, becoming just the second coach in program history to do so after Don Perelli.

WHATEVER IT TOOK: Northwestern won five postseason games in 2018-19 to advance to the finals of the WNIT, before falling to the Arizona Wildcats ... This tied the 'Cats' best finish in the tournament in program history with their run to the NWIT final in 1996, when they also faced Arizona.

WILDCAT RECORD BOOK WATCH

Single Season Free Throws Made

1. Julie Calahan (1980-81)	179
2. Anucha Browne (1984-85)	173
3. Nia Coffey (2016-17)	158
4. Christina Braden (1995-96)	151
5. Lindsey Pulliam (2018-19)	145
6. Amy Jaeschke (2010-11)	141
7. Michele Ratay (1996-97)	136
8. Michele Savage (1990-91)	135
9. Veronica Burton (2020-21)	132
T10. Megan Chawansky (1998-99)	131
T10. Michele Ratay (1994-95)	131
T12. Katrina Hannaford (1995-96)	130
T12. Nia Coffey (2015-16)	130

Career Games Played

1. Ashley Deary (2013-17)	131
2. Nia Coffey (2013-17)	128
3. Kendall Hackney (2009-13)	126
T4. Laura Augustyniak (1979-83)	122
T4. Alex Cohen (2011-2015)	122
T4. Lindsey Pulliam (2017-Present)	122
T7. Pallas Kunaiyi-Akpanah (2015-2019)	121
T7. Megan Chawansky (1995-99)	121
T7. Kelly Cole (1987-91)	121
T7. P. Vanderbush-Murphy (1979-82)	121
T7. Lauren Douglas (2012-17)	121
T7. Christen Inman (2013-17)	121
Sydney Wood (2018-Present)	93
Veronica Burton (2018-Present)	93

Single Season Steals

1. Ashley Deary (2015-16)	141
2. Ashley Deary (2016-17)	118
3. Veronica Burton (2019-20)	100
4. Ashley Deary (2014-15)	99
5. Veronica Burton (2020-21)	96
6. Julie Egan (1980-81)	92
7. Moira Kennelly (1993-94)	83
8. Veronica Burton (2018-19)	81
9. Connie Erickson (1981-82)	75
10. Amy Prichard (1981-82)	74
11. Anne Marie McNamee (1986-87)	72
12. Ashley Deary (2013-14)	71

Career Three-Point Percentage

1. Kellie Cook (1992-93)	44.4
2. Brittany Orban (2008-12)	41.1
T3. Abi Scheid (2015-20)	40.4
T3. Kristina Divjak (1995-2000)	40.4
5. Nancy Kennelly (1989-93)	39.4
6. Michele Ratay (1992-97)	38.8
7. Moira Kennelly (1991-94)	38.1
8. Maggie Lyon (2012-2016)	35.5
9. Beth Marshall (2006-11)	35.0
10. Kendall Hackney (2009-13)	34.7
11. Dana Leonard (1997-2001)	34.5
Veronica Burton (2018-Present)	34.2

Career Free-Throws Made

1. Nia Coffey (2013-17)	496
2. Anucha Browne (1982-85)	469
3. Megan Chawansky (1995-99)	449
4. Michele Ratay (1992-97)	442
5. Lindsey Pulliam (2017-Present)	438
6. Katrina Hannaford (1993-97)	387
6. Nancy Kennelly (1989-93)	385
T7. Michele Savage (1989-92)	382
9. Amy Jaeschke (2007-11)	359
10. Julie Calahan (1978-81)	337
Veronica Burton (2018-Present)	323

Career Free Throw Percentage

1. Kristina Divjak (1995-2000)835
2. Anne Marie McNamee (1986-87)832
3. Kristin Cartwright (2005-09)827
4. Beth Marshall (2006-11)826
T6. Veronica Burton (2018-Present)816
T6. Michele Ratay (1992-97)811
7. Brittany Orban (2008-2012)806
T8. Kelly Cole (1987-91)803
T8. Brittany Orban (2008-12)803
T9. Samantha McComb (2001-05)798
T9. Moira Kennelly (1991-94)798

Career Assists

1. Nancy Kennelly (1989-93)	892
2. Ashley Deary (2013-17)	788
3. Moira Kennelly (1991-94)	546
4. Amber DeWall (1994-98)	541
5. Megan Chawansky (1995-99)	534
6. Laura Wiesen (1983-86)	474
7. Karly Roser (2011-2015)	452
8. Connie Erickson (1981-84)	448
9. Veronica Burton (2018-Present)	428
10. Joanne Palombo (1984-87)	378
11. Kelly Cole (1987-91)	376

Single-Season Scoring Average

1. Anucha Browne (1984-85)	30.5
2. Kristina Divjak (1997-98)	22.1
3. Amy Jaeschke (2010-11)	21.4
4. Anucha Browne (1983-84)	21.3
5. Michele Savage (1990-91)	21.1
6. Julie Calahan (1980-81)	20.6
7. Anucha Browne (1982-83)	20.4
8. Nia Coffey (2015-16)	20.3
9. Nia Coffey (2016-17)	20.0
10. Michele Savage (1991-92)	19.9
11. Michele Ratay (1996-97)	19.0
Lindsey Pulliam (2019-20)	18.8

Career Steals

1. Ashley Deary (2013-17)	429
2. Veronica Burton (2018-Present)	305
3. Moira Kennelly (1991-94)	236
4. Amy Prichard (1980-83)	227
5. Nancy Kennelly (1989-93)	223
6. Maureen Holohan (1991-95)	204
7. Laura Wiesen (1983-86)	202
8. Michele Savage (1989-92)	200
9. Anucha Browne (1983-86)	196
10. Megan Chawansky (1995-99)	191
11. Connie Erickson (1981-84)	183
Sydney Wood (2018-Present)	165

BIG TEN RECORD BOOK WATCH

Single Season Three-Point Percentage

1. 54.5, Shatori Walker-Kimbrough, Maryland, 2015-16
2. 49.5, Kristi Smith, Iowa 2006-07
3. 48.8, Nicole Bauman, Wisconsin, 2014-15
4. 48.1, Brittany Johnson, Ohio State, 2009-10
5. 47.7, Abi Scheid, NU, 2019-20
6. 47.2, Jodi Howell, Purdue, 2008-09
7. 46.6, Madison Ristovski, Michigan, 2013-14
8. 46.4, Lindsay Bowen, Michigan State, 2002-03
T9. 46.2, Marscilla Packer, Ohio State, 2005-06
T9. 46.2, Maggie Lucas, Penn State, 2012-13
11. 45.6, Wendy Ausdemore, Iowa, 2007-08
12. 45.6, Taylor Kissinger, Nebraska, 2018-19

Single Season Steals

1. 141, Ashley Deary, Northwestern, 2015-16
2. 124, Keisha Anderson, Wisconsin, 1995-96
3. 122, Laurie Aaron, Iowa, 1992-93
4. 120, Debbie Hunter, Minnesota, 1982-83
T4. 120, Kelly Komara, Purdue, 2001-02
6. 118, Ashley Deary, Northwestern, 2016-17
7. 117, Kristin Haynie, Michigan State, 2004-05
8. 115, Yvette Angel, Ohio State, 1984-85
9. 113, Lacey Simpson, Illinois, 2009-10
10. 110, Stacey Thomas, Michigan, 1998-99
100, Veronica Burton, Northwestern, 2019-20

Career Steals

1. 429, Ashley Deary, Northwestern, 2014-17
2. 413, Debbie Hunter, Minnesota, 1980-83
3. 372, Stacey Thomas, Michigan 1997-00
4. 368, Lacey Simpson, Illinois, 2006-10
5. 358, Kim Wilburn, Ohio State 2003-06
6. 353, Tamara Moore, Wisconsin, 1999-02
7. 351, FahKara Malone, Purdue, 2007-10
8. 346, Kristin Haynie, Michigan State, 2002-05
9. 327, Keisha Anderson, Wisconsin, 1994-97
T9. 327, Katie Douglas, Purdue, 1998-01
305 Veronica Burton, NU, 2018-Present

RADIO/TV ROSTER

**JESS SANCATALDO**
#0 | SR | G**KAYLAH RAINEY**
#1 | JR | G**LAURYN SATTERWHITE**
#2 | GR | G**SYDNEY WOOD**
#3 | SR | G**JILLIAN BROWN**
#4 | FY | G**CAILEIGH WALSH**
#10 | FY | F**HAILEY WEAVER**
#11 | FY | G**VERONICA BURTON**
#12 | SR | G**MERCY ADEMUSAYO**
#13 | FY | F**COURTNEY SHAW**
#15 | SR | F**PAIGE MOTT**
#20 | SO | F**MELANNIE DALEY**
#21 | FY | G**JASMINE MCWILLIAMS**
#23 | SO | G**LAYA HARTMAN**
#33 | JR | G**ANNA MORRIS**
#42 | SO | F

NUMERICAL ROSTER

#	NAME	POS	HT	YR	HOMETOWN
0	Jess Sancataldo	G	6-0	Sr.	Sydney, Australia
1	Kaylah Rainey	G	5-6	Jr.	Belleville, Ill.
2	Lauryn Satterwhite	G	5-7	Gr.	Avondale, Ariz.
3	Sydney Wood	G	5-11	Sr.	Olney, Md.
4	Jillian Brown	G	5-10	Fy.	Grand Rapids, Mich.
10	Caileigh Walsh	F	6-3	Fy.	Sparta, N.J.
11	Hailey Weaver	G	5-11	Fy.	Solon, Ohio
12	Veronica Burton	G	5-9	Sr.	Newton, Mass.
13	Mercy Ademusayo	F	6-4	Fy.	Ode Irele, Nigeria
15	Courtney Shaw	F	6-0	Sr.	Perry Hall, Md.
20	Paige Mott	F	6-1	So.	Philadelphia, Pa.
21	Melannie Daley	G	5-11	Fy.	Hastings, N.Y.
23	Jasmine McWilliams	G	5-11	So.	Indianapolis, Ind.
33	Laya Hartman	G	5-11	Jr.	Okemos, Mich.
42	Anna Morris	F	6-3	So.	Mahwah, N.J.

Pronunciation
Guide

0 – Sancataldo – SAN-kah-tall-doe // 1 – Kaylah: KAY – luh
 2 – Satterwhite: SAT-er-white // 10 – Caileigh: KAY-lee
 13 – Ademusayo: ah-DAY-moo-SAI-yo (sai rhymes with tie)
 20 Mott: rhymes with NOT // 21: Melannie: - MEL-uh-nee
 33 – Laya – LAY-uh // McKeown – mick-Q-in // Popovec – POP-uh-vic

ALPHABETICAL ROSTER

#	NAME	POS	HT	YR	HOMETOWN
13	Mercy Ademusayo	F	6-4	Fy.	Ode Irele, Nigeria
4	Jillian Brown	G	5-10	Fy.	Grand Rapids, Mich.
12	Veronica Burton	G	5-9	Sr.	Newton, Mass.
21	Melannie Daley	G	5-11	Fy.	Hastings, N.Y.
33	Laya Hartman	G	5-11	Jr.	Okemos, Mich.
23	Jasmine McWilliams	G	5-11	So.	Indianapolis, Ind.
42	Anna Morris	F	6-3	So.	Mahwah, N.J.
20	Paige Mott	F	6-1	So.	Philadelphia, Pa.
1	Kaylah Rainey	G	5-6	Jr.	Belleville, Ill.
0	Jess Sancataldo	G	6-0	Sr.	Sydney, Australia
2	Lauryn Satterwhite	G	5-7	Fr.	Avondale, Ariz.
15	Courtney Shaw	F	6-0	Sr.	Perry Hall, Md.
10	Caileigh Walsh	F	6-3	Fy.	Sparta, N.J.
11	Hailey Weaver	G	5-11	Fy.	Solon, Ohio
3	Sydney Wood	G	5-11	Sr.	Olney, Md.

COACHING STAFF

NAME	POSITION // YEAR AT NU	ALMA MATER // YEAR
Joe McKeown	Head Coach / 14th year	Kent State / 1978
Kate Popovec	Associate Head Coach / 5th year	Northwestern / 2013
Preston Reid	Assistant Coach / 4th year	Ball State / 2011
Tangela Smith	Assistant Coach / 4th year	Iowa / 1998
Ollie Goss	Director of Operations / 4th year	Bowling Green / 2013
Korbyn Ukasick	Ass. Dir. of Operations / 3rd year	Colorado College / 2017
Ivy Abiona	Dir. of Player Development / 2nd year	George Washington / 2010
Sean Cha	Graduate Assistant / First Year	Northwestern / 2021

NORTHWESTERN 2021-22 WINS vs. LOSSES

Category	Wins	Losses
Points Per Game	70.0	67.7
Opp. Points Per Game	49.8	75.7
Field Goal Pct.	42.7	36.7
Opp. Field Goal Pct.	32.6	42.3
3FG Percentage	37.8	18.2
Opp. 3FG Percentage	32.9	45.0
Free Throw Pct.	80.0	55.6
Rebounds Per Game	38.8	37.3
Rebound Margin	+2.5	-9.7
Assists Per Game	16.5	11.0
Turnovers Per Game	15.0	12.7
Turnover Margin	+5.5	+8.0
Steals Per Game	12.0	11.3
Blocks Per Game	6.5	6.7

SITUATIONAL RECORDS (21-22)

Situation	Record
Home	3-0
Away	0-1
Neutral	1-2
Against Big Ten Opponents	0-0
Against Top-25 Teams	0-1
Against Unranked Teams	4-2
Wildcats score 70+ points	3-1
Wildcats score 60-69 points	1-2
Wildcats score 50-59 points	0-0
Wildcats score fewer than 50 points	0-0
Opponents held under 50 points	3-0
Outrebounding opponents	3-0
Recording more assists than the opponent	3-0
Outshooting the opponent	4-1
Shooting .500 or better from the floor	0-0
Opponent shoots .500 or better from the floor	0-0
Made more 3FG than the opponent	1-1
Outscoring opponents in the paint	4-2
Outscoring opponents in 2nd chance points	2-1
Outscoring opponents in fast break points	4-1
Bench outscores opponent's bench	1-2
When Veronica Burton scores 20+ points	2-0
When Sydney Wood gets 10+ REB and AST combined	1-0
When Courtney Shaw grabs 10 rebounds	3-2
On Monday	0-0
On Tuesday	0-0
On Wednesday	2-0
On Thursday	1-0
On Friday	0-1
On Saturday	0-1
On Sunday	1-1
On Weekends	0-2
On BTN/ESPN	0-0
At night	3-2
In the day	1-0
In purple	0-2
In white	4-0
In Gothics	0-1
In Pink	0-0
Longest winning streak	W3
Longest losing streak	L2

2021-22 TEAM REGULAR SEASON HIGHS

Category	'Cats	Opponents
Field Goals	33	25
Field Goal Attempts	80	62
Field Goal Percentage	49.1	46.2
3-pt. Field Goals	9	10
3-pt. Field Goal Attempts	24	21
3-pt. Field Goal Percentage	42.9	62.5
Free Throws	16	29
Free Throw Percentage	100.0	76.7
Rebounds	45	54
Offensive Rebounds	21	20
Defensive Rebounds	31	34
Assists	20	22
Personal Fouls	30	23
Steals	17	8
Turnovers Forced	26	19
Blocks	9	7

2021-22 HIGH POINT TOTALS

Category	'Cats	Opponents
Points, Game	75	78
Points, 1st half	38	45
Points, 2nd half	46	55
Points, 1st quarter	25	32
Points, 2nd quarter	18	16
Points, 3rd quarter	20	29
Points, 4th quarter	28	26
Points, Overtime	--	--

2021-22 PLAYER REGULAR SEASON HIGHS

Category	'Cats	Opponents
Points, Game	22, Veronica Burton (UIC 11/10)	25, last by Jordan Nixon (Texas A&M 11/27)
Points, 1st half	13, last by Lauryn Satterwhite (South Dakota 11/25)	13, Sonya Morris (DePaul 11/21)
Points, 2nd half	17, Veronica Burton (South Dakota 11/25)	15, last by Destiny Pitts (Texas A&M 11/27)
Points, Overtime	--	--
Field Goals	9, Caleigh Walsh (South Dakota 11/25)	10, Chloe Lamb (South Dakota 11/25)
3-Point Field Goals	4, last by J. Brown and V. Burton (South Dakota 11/25)	6, Jordan Nixon (Texas A&M 11/27)
Free Throws Made	9, Veronica Burton (Texas A&M 11/27)	9, Liatu King (Pitt 11/26)
Total Rebounds	13, Courtney Shaw (South Dakota 11/25)	19, Liatu King (Pitt 11/26)
Defensive Rebounds	9, Sydney Wood (UIC 11/10)	12, last by Liatu King (Pitt 11/26)
Offensive Rebounds	8, Courtney Shaw (UIC 11/10)	7, Liatu King (Pitt 11/26)
Assists	7, last by J. Brown and V. Burton (South Dakota 11/25)	8, Lexi Held (DePaul 11/21)
Steals	6, Veronica Burton (DePaul 11/21)	4, Lexi Held (DePaul 11/21)
Turnovers	4, last by Courtney Shaw (Texas A&M 11/27)	5, last by Rita Igboke (Pitt 11/26)
Blocks	6, Caleigh Walsh (Pitt 11/26)	4, Aneesah Morrow (DePaul 11/21)

BOX SCORE BREAKDOWN (2021-22)

Player	TEAM LEADER					DOUBLE-DOUBLES					TRIPLE-DOUBLES	
	PTS	REB	AST	MIN	10+ PTS	20+ PTS	30+ PTS	10+ REB	10+ AST	PT/REB	PT/AST	REB/AST
Ademusayo	-	-	-	-	-	-	-	-	-	-	-	-
Brown	2	1	2 (2)	-	3	-	-	-	-	-	-	-
Burton	4	1	7 (2)	6(1)	7	2	-	-	-	-	-	-
Daley	-	-	-	-	2	-	-	-	-	-	-	-
Hartman	-	-	-	-	-	-	-	-	-	-	-	-
McWilliams	-	-	-	-	-	-	-	-	-	-	-	-
Morris	-	-	-	-	-	-	-	-	-	-	-	-
Mott	-	-	-	-	-	-	-	-	-	-	-	-
Rainey	-	-	-	-	-	-	-	-	-	-	-	-
Sancataldo	-	-	-	-	-	-	-	-	-	-	-	-
Satterwhite	-	-	-	-	1	-	-	-	-	-	-	-
Shaw	-	5	-	1	6	-	-	5	-	4	-	-
Walsh	1	-	-	-	2	1	-	-	-	-	-	-
Weaver	-	-	-	-	-	-	-	-	-	-	-	-
Wood	-	-	-	2(1)	-	-	-	-	-	-	-	-

* (--) indicates number of games tied with the high total

LARGEST MARGIN OF VICTORY

26, 11/14 vs. UCSB

LARGEST COMEBACK TO WIN

3, 11/25/21

LARGEST LEAD

28, 11/10 vs. UIC and 11/14 vs. UCSB

STARTING FIVE

Wood, Brown, Walsh, Burton, Shaw
 Satterwhite, Brown, Walsh, Burton, Shaw

NUMBER OF GAMES

4
 3

RECORD

3-1
 1-2

THE LAST TIME...

AN INDIVIDUAL...

Had 30-plus points:
 NU: 31, Lindsey Pulliam (2/10/20, MSU)
 Opp: 34, Monika Czinano (1/31/21, Iowa)

Had 20-plus points:
 NU: 20, Caleigh Walsh (11/25/21), South Dakota)
 Opp: 25, Jordan Nixon (11/27/21, Texas A&M)

Had 10-plus points:
 NU: 18, Veronica Burton (11/27/21, Texas A&M)
 Opp: 25, Jordan Nixon (11/27/21, Texas A&M)

Had 20-plus rebounds:
 NU: 20, P. Kunaiyi-Akpanah (2/25/18, Rutgers)

Had 10-plus rebounds:
 NU: 12, Courtney Shaw (11/27/21, Texas A&M)
 Opp: 19, Liatu King (11/26/21, Pitt)

Had 10-plus assists:
 NU: 10, Veronica Burton (12/14/20, Minnesota)
 Opp: 11, Kelly Campbell (12/1/19, DePaul)

Had 10-plus blocks:
 NU: 10, Amy Jaeschke (11/21/10, Chicago St.)

Had 10-plus steals:

NU: 10, Ashley Deary (11/26/15, E. Wash.)

Made 10+ FGs:

NU: 10, Lindsey Pulliam (Illinois 3/10/21)
 Opp: 10, Chloe Lamb (South Dakota 11/25/21)

Made 5+ 3-point FGs:

NU: 5, Abi Scheid (2/25/20, Ohio State)
 Opp: 6, Jordan Nixon (11/27/21, Texas A&M)

Shot 50% or better on FG (min. 12 att.)

NU: (60.0, 9-15) Caleigh Walsh (11/25/21, South Dakota)
 Opp: (50.0, 6-12) Destiny Pitts (11/27/21, Texas A&M)

Shot 100% FT (min. 8):

NU: Veronica Burton (12-12, 2/24/21 Illinois)
 Opp: Kate Cain (8-8, 2/17/21, Nebraska)

Shot 100% FT (min. 12):

NU: Veronica Burton (12-12, 2/24/21 Illinois)

TEAM...

Scored 100 points:
 NU: 106, Minnesota (2/7/16)
 Opp: 112, Minnesota (2/7/16)

Scored 90 points:
 NU: 93 vs EIU (12/10/20)
 Opp: 92, DePaul (12/13/17)

Scored 80 points:
 NU: 87 vs Iowa (1/28/21)
 Opp: 85, Maryland (3/12/21)

50 rebounds:
 NU: 51, Nebraska (1/24/19)
 Opp: 54, Pitt (11/26/21)

25 assists:
 NU: 28, Minnesota (12/14/20)
 Opp: 27, Iowa (1/28/21)

15 steals:
 NU: 17, Loyola (11/17/21)
 Opp: 16, Maryland (1/25/18)

10 blocks:

NU: 11, Wichita St. (12/19/18)
 Opp: 10, Ohio State (3/3/17)

Made 30+ FGs:

NU: 33, DePaul (11/21/21)
 Opp: 34, Maryland (3/12/21)

Attempted 75 FGs:

NU: 80, DePaul (11/21/21)
 Opp: 76, Ohio State (3/3/17)

Made 10+ 3-point FGs:

NU: 10, Rutgers (2/19/20)
 Opp: 10, Texas A&M (11/27/21)

Attempted 25 3-point FGs:
 NU: 25, UT Arlington (12/16/19)
 Opp: 27, Illinois (3/10/21)

Made 25+ FTs:

NU: 31, Maryland (12/31/19)
 Opp: 29, Pitt (11/26/21)

Attempted 35 FTs:

NU: 37, MSU (2/7/21)
 Opp: 42, Pitt (11/26/21)

NOTABLE BIG TEN/NCAA RANKINGS

POINTS PER GAME			ASSIST TURNOVER RATIO			ASSIST TURNOVER RATIO		
B1G (NCAA)	Player	PPG	B1G (NCAA)	Player	RATIO	B1G (NCAA)	Team	RATIO
8 (81)	Veronica Burton	17.4	5 (29)	Veronica Burton	2.67	6 (41)	Northwestern	1.19
THREE POINT FIELD GOAL PERCENTAGE			REBOUNDS PER GAME			TURNOVERS FORCER PER GAME		
B1G (NCAA)	Player	3P%	B1G (NCAA)	Player	RPG	B1G (NCAA)	Team	TPG
7 (79)	Veronica Burton	42.4	3 (33)	Courtney Shaw	10.1	2 (60)	Northwestern	20.6
STEALS PER GAME			FREE THROW PERCENTAGE			STEALS PER GAME		
B1G (NCAA)	Player	SPG	B1G (NCAA)	Player	FT%	B1G (NCAA)	Team	SPG
1 (4)	Veronica Burton	4.0	3 (33)	Veronica Burton	89.5	1 (30)	Northwestern	11.7
5 (165)	Courtney Shaw	2.1						
ASSISTS PER GAME			BLOCKED SHOTS PER GAME			FEWEST TURNOVERS PER GAME		
B1G (NCAA)	Player	APG	B1G (NCAA)	Team	BPG	B1G (NCAA)	Team	APG
3 (24)	Veronica Burton	5.7	1 (12)	Northwestern	6.6	4 (50)	Northwestern	14.0
BLOCKED SHOTS PER GAME			TURNOVER MARGIN			Following games on 11/30/21		
B1G (NCAA)	Player	BPG	B1G (NCAA)	Team	Margin			
1 (29)	Caleigh Walsh	2.3	3 (28)	Northwestern	+6.6			



JOE McKEOWN HEAD COACH

@JoeMcKeown700

Kent State '78

14TH SEASON AT NORTHWESTERN
36TH SEASON OVERALL

WILD FACTS

- » Named sixth head coach in Northwestern women's basketball history in 2008 after 19 successful seasons at George Washington.
- » 2019-20 Big Ten Coach of the Year
- » Delivered the first Big Ten Championship in 30 years in 2020 at NU while setting the program record with 26 wins
- » Won the first NCAA Tournament game since 1993 in 2021 in the first round over UCF
- » Second coach to reach 200 career wins at NU.
- » 737 wins in 36 seasons ranks 11th among active D-1 coaches.
- » 19 NCAA tournament appearances (2 NMSU, 15 GW, 2 NU).
- » Proud native of Philadelphia, Pa. He is married to his wife, Laura, and they have three children, Meghan, Joey, and Ally.

COACHING CAREER

- » Amassed more wins in his first six seasons at Northwestern (94) than the team had in the previous 11 before his arrival (77 from 1997-2008).
- » Coached the first First-Team All-Big Ten selection by a first-year student-athlete in program history (Nia Coffey - 2014).
- » Developed the 2013 Big Ten Freshman of the Year (Maggie Lyon).
- » Led Ashley Deary to back-to-back Big Ten Defensive Player of the Year awards (2016, 2017) and Veronica Burton to the same feat in 2020 and 2021
- » Oversaw the first Wildcats' student-athlete to be taken in the WNBA draft (Amy Jaeschke, 2011).
- » Coached program legends Nia Coffey and Lindsey Pulliam, who both scored over 2,000 career points and were selected in the WNBA Draft
- » 41 combined victories in 2014-15 and 2015-16 are the best back-to-back seasons in program history.
- » Taken Northwestern to seven postseason tournaments, including the 2015 NCAA Tournament, the team's first appearance in the tournament since 1997.
- » Reached the Big Ten Tournament semifinals in consecutive years (2015, 2016).
- » Coached 14 student-athletes to multiple All-Big Ten honors.
- » First year (7-23; 2008-09) to second year (18-15; 2009-10) improvement was tied for the 10th best turnaround in the country.

- » Won gold as the head coach of the United States in the World University Games held in Seoul, South Korea in 2015.
- » Compiled a 441-154 record in 19 seasons at GW.
- » Made 15 NCAA tournament appearances at George Washington, advancing out of the first round 13 times, making four Sweet Sixteen appearances (1995, 1997, 2007, 2008) and reaching the Elite Eight once (1997).
- » Five-time Atlantic 10 Coach of the Year (1991, 1997, 2000, 2002, 2007).
- » Two-time National Coach of the Year nominee (1995, 1997).
- » Compiled a 68-20 record in three seasons at New Mexico State.
- » Served as an assistant at Kent State from 1979-80 and Oklahoma from 1983-86.

PLAYING CAREER

- » Began his career at Mercer College in Trenton, N.J. in 1975-76, earning Junior College National Small Player of the Year honors while leading his team to a 33-1 record and a spot in the NJCAA championship game.
- » Transferred to Kent State prior to the 1976-77 season.
- » Became team co-captain as a senior and earned Honorable Mention All-MAC honors.
- » School-record 15 assists in a game still stands.
- » Inducted into the Father Judge High School Hall of Fame in 1999 in Philadelphia.

COACHING CAREER

YEAR	TEAM	RECORD	CONF.	CONF. FINISH
1986-87	NMSU	23-7	10-2	--
1987-88	NMSU	26-3	10-0	--
1988-89	NMSU	19-10	8-2	--
1989-90	GW	14-14	8-10	6th
1990-91	GW	23-7	15-3	T-2nd
1991-92	GW	25-7	11-5	T-2nd
1992-93	GW	20-11	11-3	2nd
1993-94	GW	23-8	13-3	T-1st
1994-95	GW	26-6	14-2	1st
1995-96	GW	26-7	14-2	1st
1996-97	GW	28-6	16-0	1st
1997-98	GW	20-10	12-4	1st
1998-99	GW	19-9	12-4	3rd
1999-00	GW	26-6	14-2	1st
2000-01	GW	22-10	14-2	2nd
2001-02	GW	21-9	15-1	1st
2002-03	GW	25-7	15-1	1st
2003-04	GW	22-8	14-2	1st
2004-05	GW	23-9	13-3	T-1st
2005-06	GW	23-9	13-3	T-1st
2006-07	GW	28-4	14-0	1st
2007-08	GW	27-7	12-2	T-1st
2008-09	Northwestern	7-23	3-15	10th
2009-10	Northwestern	18-15	7-11	T-8th
2010-11	Northwestern	19-14	6-10	8th
2011-12	Northwestern	14-16	4-12	11th
2012-13	Northwestern	13-17	5-11	10th
2013-14	Northwestern	17-16	5-11	T-8th
2014-15	Northwestern	23-9	12-6	T-4th
2015-16	Northwestern	18-17	4-14	10th
2016-17	Northwestern	20-11	8-8	9th
2017-18	Northwestern	12-20	4-12	12th
2018-19	Northwestern	21-15	9-9	8th
2019-20	Northwestern	26-4	16-2	T-1st
2020-21	Northwestern	16-9	11-7	5th
2021-22	Northwestern	4-3	0-0	--
TOTALS		737-363	93-128 (NU)	



KATE POPOVEC

ASSOCIATE HEAD COACH

@coachkm_pop

Northwestern '13
5TH SEASON AT NORTHWESTERN
6TH SEASON OVERALL

Popovec was named the associate head coach of the Wildcats in August of 2021.

A former Wildcat student-athlete, Kate Popovec started her career as an assistant coach for the Northwestern women's basketball team in 2017. In the spring of 2018, Popovec was named both the Recruiting Coordinator and the Defensive Coordinator.

As the recruiting coordinator, Popovec oversees all facets of recruiting organization. She helped bring in the Class of 2024, featuring Paige Mott, Anna Morris and Jasmine McWilliams. Morris is a five star recruit with scout's grade of 96 according to ESPN, ranking 11th at her position and in the top-50 overall for her class.

She also oversaw the recruitment of the Class of 2025, ranked No. 10 in the country according to ESPN, the second highest ranking in the Big Ten. The class includes Hailey Weaver, Jillian Brown, Mel Daley, Caileigh Walsh and Mercy Ademusayo. ESPN ranked Weaver as No. 35 recruit overall while Brown came in at No. 50. Prior to coaching,

Popovec attended and played at Northwestern from 2011-13 during her junior and senior years after transferring from Pittsburgh. She earned Academic All-Big Ten honors each season at Northwestern.



PRESTON REID

ASSISTANT COACH

@WildcatsCoachP

Ball State '11
4TH SEASON AT NORTHWESTERN
8TH SEASON OVERALL

Preston Reid joined the Wildcat coaching staff in 2018. During his first season, Reid helped the team reach the championship game in the WNIT.

Reid primarily works with Northwestern's guards and handles scheduling for the program. In his time with the program, Reid has helped grow one of the best backcourts in the Big Ten, featuring Lindsey Pulliam, Veronica Burton, Sydney Wood and Jordan Hamilton.

Pulliam was an All-Big Ten selection in Reid's first season and earned a selection to USA Basketball in the summer of 2019 to play in the Pan-Am games, where the squad won a silver medal. After the Big Ten Championship season in 2019-20, Pulliam was a unanimous selection to the All-Big Ten First Team. In the 2021 WNBA Draft, Pulliam was the 27th overall pick, going to the Atlanta Dream. She now plays overseas with Elazig Il Özel Idare.

Reid coached at Akron for six seasons, spending two years as a graduate assistant before moving up to assistant coach in 2014. He helped lead the Zips to the MAC Tournament semifinals in 2016 and mentored Akron senior Sina King in her campaign for Mid-American Conference MVP and All-America Honorable Mention in 2015. During his time as an assistant, the Zips made two appearances in the WNIT tournament.

He earned a master's degree in 2014 in sport science and coaching from Akron.



TANGELA SMITH

ASSISTANT COACH

@tgotnext

Iowa '98
4TH SEASON AT NORTHWESTERN
8TH SEASON OVERALL

One of the most accomplished WNBA players in history, Tangela Smith joined the Wildcats as an assistant coach for the Northwestern women's basketball team in 2018.

Smith's primary responsibilities for the Wildcats is post player development as well as the overall skill development of the team. In her first season with the Wildcats, she helped to develop the post play of Pallas Kunaiyi-Akpanah who went on to play professionally in Italy. Kunaiyi-Akpanah also represented her home country, Nigeria, in the 2020 Olympics, as well as winning the FIBA Women's AfroBasket with the Nigerian National team in 2021.

Smith was the No. 12 overall pick by the Sacramento Monarchs in the 1998 WNBA draft. In her WNBA career, she played for the Sacramento Monarchs, Charlotte Sting, Phoenix Mercury, Indiana Fever, and San Antonio Silver Stars. The Chicago native became just the seventh player in WNBA history to record 4,000 career points during her 15-year career.

She also won 2 WNBA Championships for the Phoenix Mercury and was selected as a WNBA All-Star while playing for the Charlotte Sting. She retired from the WNBA in 2012, ranking in the top-10 in history in points, rebounds, blocks, field goals made, field goals attempted, and minutes played. On Friday, August 13, 2010, she became the WNBA's all-time leader in games played with 411 in 13 seasons. In the WNBA offseason, Smith played professional basketball in several countries such as Italy, Israel, South Korea, Turkey, China, Hungary, Poland and many more. She won 3 championships in Turkey, China and Korea while playing overseas.

Smith, a standout student-athlete at The University of Iowa, came to Chicago's Big Ten Team after spending four seasons on the sidelines at Western Michigan following an outstanding WNBA career.

While at Iowa, Smith was named Big Ten Player of the Year in 1998 and was a first team All-Big Ten pick in 1996 and 1998. She led the Hawkeyes to Big Ten championships in both of those seasons and a conference tournament title in 1997. She finished her collegiate career ranked first in school history in blocks, third in rebounds, and seventh in scoring.



JESS SANCATALDO • SR • 6-0 • SYDNEY, AUSTRALIA

NOTES/HIGHLIGHTS

- » **2021-22:**
- » Made her season debut against UCSB, returning the court for the first time since Feb. 2020
- » Reacclimating early in the season but ready contribute with sharpshooting off the bench.
- » **2020-21:**
- » Missed the 2020-21 season due to travel restrictions.
- » **2019-20:**

- » Returned to the court against Iowa (1/5)
- » Recorded a steal and an assist in victory over Michigan State (1/23)
- » Tallied two free throws in victory over Penn State (2/2)

SEASON & CAREER HIGHS

SEASON	CATEGORY	CAREER
0	Points	20 (UT Martin 11/25/18)
0	Rebounds	4 (UT Martin 11/25/18)
0	Assists	2 (2x, last Pitt 11/29/18)
0	Steals	1 (7x)
0	Blocked Shots	1 (3x, last Illinois 12/31/18)
0	FGM	8 (UT Martin 11/25/18)
0	FGA	10 (UT Martin 11/25/18)
0	3PTM	2 (3x, last Pitt 11/29/18)
0	3PTA	5 (Pitt 11/29/18)
0	FTM	3 (Chicago St. 12/17/18)
0	FTA	4 (2x, last Chicago St. 12/17/18)
1 (UCSB 11/14)	Minutes	20 (Wichita State 12/19/18)



2021-22 Northwestern Women's Basketball
Individual Game-by-Game
All games

Page 1/15
as of Dec 01, 2021

#0 SANCATALDO, Jess

Opponent	Date	GS	MIN	FG-FGA	PCT	3FG-3FGA	PCT	FT-FTA	PCT	OFF	DEF	TOT	AVG	PF	A	TO	BLK	STL	PTS	AVG
UC Santa Barbara	11/14/2021		01:21	0-0	.000	0-0	.000	0-0	.000	0	0	0	0.0	0	0	0	0	0	0	0.0
Totals		0	01:21	0-0	.000	0-0	.000	0-0	.000	0	0	0	0.0	0	0	0	0	0	0	0.0

Player Averages

Games Played	Minutes/game	Points/game	FG Pct	3FG Pct	FT Pct	Rebounds/game	Assists/game	Turnovers/game	Assist/Turnover ratio	Steals/game	Blocks/game
1	1.4	0.0	0.0	0.0	0.0	0.0	0.0	0.0	0.0	0.0	0.0



														Field Goals		3-Point		F-Throws		Rebounds								Scoring	
SEASON	TEAM	GP-GS	MIN/AVG	FG-FGA	FG%	3FG-3FGA	3FG%	FT-FTA	FT%	OFF	DEF	TOT	AVG	PF-FO	A	TO	BLK	STL	PTS	AVG									
2018-19	NU	19-0	129/6.8	19-43	.442	7-17	.412	11-15	.733	7	9	16	0.8	10-0	7	7	3	5	56	2.9									
2019-20	NU	8-0	24/2.9	2-7	.286	0-3	.000	2-2	1.000	1	3	4	0.5	3-0	1	0	0	2	6	0.8									
2021-22	NU	1-0	1/1.4	0-0	.000	0-0	.000	0-0	.000	0	0	0	0.0	0-0	0	0	0	0	0	0.0									
TOTAL		28-0	154/5.5	21-50	.420	7-20	.350	13-17	.765	8	12	20	0.7	13-0	8	7	3	7	62	2.2									



KAYLAH RAINEY • JR • 5-6 • BELLEVILLE, ILL.

NOTES/HIGHLIGHTS

- » **2021-22:**
- » Extremely quick guard with ability to shadow opposing guard full-court
- » Tied a career-high with five points in 10 minutes off the bench vs. UIC
- » Scored another five points in 10 minutes including a three vs. UCSB
- » **2020-21:**
- » Scored a career-high four points in four minutes against EIU
- » Set career-highs with five points

and two steals vs EIU

- » Played a career-high 11 minutes vs Illinois

» 2019-20:

- » Made her collegiate debut and played six minutes, collecting an assist and a rebound in a win over Loyola Maryland (11/10)
- » Contributed two assists and three points in victory over Colgate (11/27)
- » Added two assists and a steal in victory over Boston College (12/4)
- » Recorded two points, two rebounds, an assist and a steal in victory over Dartmouth (12/7)
- » Contributed two points and a rebound in victory over Wisconsin (2/22).

SEASON & CAREER HIGHS

SEASON	CATEGORY	CAREER
5 (2x, last UCSB 11/14)	Points	5 (3x, last UIC 11/10/21)
2 (UCSB 11/14)	Rebounds	3 (2x, last Illinois 3/10/21)
1 (UCSB 11/14)	Assists	2 (2x, last Boston College 12/4/19)
1 (UCSB 11/14)	Steals	2 (3x, last Michigan 1/3/21)
0	Blocked Shots	0
2 (UCSB 11/14)	FGM	2 (3x, last UCSB 11/14/21)
3 (UCSB 11/14)	FGA	4 (2x, last Illinois 1/21/21)
1 (UCSB 11/14)	3PTM	1 (2x, last UCSB 11/14)
1 (UCSB 11/14)	3PTA	2 (Colgate 11/27/19)
3 (UIC 11/10)	FTM	3 (UIC 11/10/21)
4 (UIC 11/10)	FTA	4 (2x, last UIC 11/10/21)
11 (UCSB 11/14)	Minutes	11 (2x, last UCSB 11/14/21)



2021-22 Northwestern Women's Basketball
Individual Game-by-Game
All games

Page 2/15
as of Dec 01, 2021

#1 RAINEY, Kaylah

21 RARELY, Keyian														
Opponent	Date	GS	MIN	Total		3-Pointers		Free throws		Rebounds			PF	A
				FG-FGA	PCT	3FG-3FGA	PCT	FT-FTA	PCT	OFF	DEF	TOT	AVG	PTS
UIC	11/10/2021		10:05	1-1	1.000	0-0	.000	3-4	.750	0	1	1	1.0	0
UC Santa Barbara	11/14/2021		10:38	2-3	.667	1-1	1.000	0-0	.000	0	2	2	1.5	1
Loyola Chicago	11/17/2021		05:11	0-2	.000	0-1	.000	0-0	.000	0	0	1	0.0	0
vs South Dakota	11/25/2021		02:26	0-0	.000	0-0	.000	0-0	.000	1	0	1	0.0	0
vs Pittsburgh	11/26/2021		05:10	0-1	.000	0-0	.000	1-2	.500	0	0	0	0.0	1
vs Texas A&M	11/27/2021		01:29	0-0	.000	0-0	.000	0-0	.000	0	0	0	0.0	0
Totals		0	34:59	3-7	.429	1-2	.500	4-6	.667	1	3	4	0.7	4
										1	3	0	4	11

Player Averages

Games Played	Minutes/ game	Points/ game	FG Pct	3FG Pct	FT Pct	Rebounds/ game	Assists/ game	Turnovers/ game	Assist/Turnover ratio	Steals/ game	Blocks/ game
6	5.8	1.8	42.9	50.0	66.7	0.7	0.2	0.5	0.3	0.7	0.0



SEASON	TEAM	GP-GS	MIN/AVG	Field Goals	3-Point	F-Throws	Rebounds	Scoring
2019-20	NU	13-0	43/3.3	3-14 .214	1-7 .143	2-2 1.000	2 7 9 0.7	7-0 9 5 0 3 9 0.7
2020-21	NU	18-0	86/4.8	10-27 .370	0-5 .000	5-9 .556	4 5 9 0.5	7-0 6 8 0 6 25 1.4
2021-22	NU	6-0	35/5.8	3-7 .429	1-2 .500	4-6 .667	1 3 4 0.7	4-0 1 3 0 4 11 1.8
TOTAL		37-0	164/4.4	16-48 .333	2-14 .143	11-17 .647	7 15 22 0.6	18-0 16 16 0 13 45 1.2



LAURYN SATTERWHITE • GR • 5-7 • AVONDALE, ARIZ.

NOTES/HIGHLIGHTS

- » **2021-22:**
- » One of three team captains
- » Expected to be significant contributor off the bench
- » Tied her career with with nine points in 17 minutes off the bench on 4-8 shooting, setting a career high in FGM.
- » Turned in a career night against South Dakota, scoring 15 points on 5-7 shooting and 4-5 from three in

34 minutes in the start

- » **2020-21:**
- » Expected to be significant contributor in a sixth-woman role for team
- » Set a career-high with 22 minutes against ECU while scoring five points
- » Scored a then career-high eight points against Illinois with two threes made.
- » Scored a career-high nine points at Illinois with a career-high three made threes in 22 minutes.
- » Logged 12 crucial bench minutes against UCF, closing down the stretch after Burton fouled out, and hit a big fourth quarter three.
- » **2019-20:**
- » Logged five minutes in a win over Loyola Maryland, collecting two points and an assist (11/10)
- » Collected two assists in four minutes in an overtime victory over Marquette (11/14)
- » Recorded two rebounds, three assists and six points in victory over Duke (11/17)
- » Dominated on defense with a season high five rebounds, four assists and three steals in victory over Colgate (11/27)
- » Recorded two points and two rebounds in victory over Dartmouth (12/7)
- » Contributed two rebounds and a point in victory over Illinois (12/28)
- » Contributed one rebound in win over Michigan St. (2/10).

SEASON & CAREER HIGHS

SEASON	CATEGORY	CAREER
15 (South Dakota 11/25)	Points	15 (South Dakota 11/25/21)
2 (3x, last DePaul 11/21)	Rebounds	5 (2x, last Colgate 11/27/19)
2 (UCSB 11/14)	Assists	4 (Colgate 11/27/19)
2 (Loyola 11/17)	Steals	3 (Colgate 11/27/19)
0	Blocked Shots	1 (Wichita State 12/19/18)
5 (South Dakota 11/25)	FGM	5 (South Dakota 11/25/21)
9 (2x, last Texas A&M 11/27)	FGA	10 (Illinois 11/27/21)
4 (South Dakota 11/25)	3PTM	4 (South Dakota 11/25/21)
6 (Pitt 11/26)	3PTA	6 (Pitt 11/26/21)
3 (Pitt 11/26)	FTM	3 (2x, last Pitt 11/26/21)
4 (2x, last Texas A&M 11/27)	FTA	4 (3x, last Texas A&M 11/27)
34 (South Dakota 11/25)	Minutes	34 (South Dakota 11/25/21)



2021-22 Northwestern Women's Basketball
Individual Game-by-Game
All games

Page 3/15
as of Dec 01, 2021

#2 SATTERWHITE, Lauryn

Opponent	Date	GS	MIN	FG-FGA	PCT	3FG-3FGA	PCT	FT-FTA	PCT	Rebounds	PF	A	TO	BLK	STL	PTS	AVG
UIC	11/10/2021		17:07	4-8	.500	1-3	.333	0-0	.000	1	1	2	2	0	0	9	9.0
UC Santa Barbara	11/14/2021		19:41	2-6	.333	1-3	.333	0-0	.000	0	2	2	2	0	0	5	7.0
Loyola Chicago	11/17/2021		19:10	2-6	.333	0-2	.000	0-0	.000	0	0	1	3	2	0	2	4.0
at DePaul	11/21/2021		08:30	1-3	.333	0-2	.000	0-0	.000	1	1	2	1	2	0	1	2.5
vs South Dakota	11/25/2021	*	33:56	5-7	.714	4-5	.800	1-1	1.000	0	1	1	1	4	0	15	7.0
vs Pittsburgh	11/26/2021	*	24:59	1-9	.111	0-6	.000	3-4	.750	1	0	1	1	3	3	0	5.6
vs Texas A&M	11/27/2021	*	20:21	2-9	.222	0-0	.000	2-4	.500	1	0	1	1	3	3	1	6.6
Totals		3	143:43	17-48	.354	6-21	.286	6-9	.667	4	5	9	1.3	12	5	9	6.6

Player Averages

Games Played	Minutes/game	Points/game	FG Pct	3FG Pct	FT Pct	Rebounds/game	Assists/game	Turnovers/game	Assist/Turnover ratio	Steals/game	Blocks/game
7	20.5	6.6	35.4	28.6	66.7	1.3	0.7	1.3	0.6	0.4	0.0



				Field Goals		3-Point		F-Throws		Rebounds								Scoring		
SEASON	TEAM	GP-GS	MIN/AVG	FG-FGA	FG%	3FG-3FGA	3FG%	FT-FTA	FT%	OFF	DEF	TOT	AVG	PF-FO	A	TO	BLK	STL	PTS	AVG
2018-19	NU	4-0	35/8.8	2-7	.286	0-1	.000	0-0	.000	1	7	8	2.0	6-0	5	5	1	1	4	1.0
2019-20	NU	19-0	101/5.3	5-22	.227	2-12	.167	2-6	.333	0	13	13	0.7	11-0	11	14	0	3	14	0.7
2020-21	NU	25-1	270/10.8	23-72	.319	13-43	.302	8-13	.615	15	13	28	1.1	18-0	18	15	0	7	67	2.7
2021-22	NU	7-3	144/20.5	17-48	.354	6-21	.286	6-9	.667	4	5	9	1.3	12-0	5	9	0	3	46	6.6
TOTAL		55-4	550/10.0	47-149	.315	21-77	.273	16-28	.571	20	38	58	1.1	47-0	39	43	1	14	131	2.4



SYDNEY WOOD • JR • 5-11 • OLNEY, MD.

3

NOTES/HIGHLIGHTS

» 2021-22:

- » Tied her 2020-21 season high in rebounds in the 21-22 opener with nine, while adding five assists and three steals.
- » Creeping up on the top ten program list in career steals.

» 2020-21:

- » Named to the 2021 Big Ten All-Defensive Team by the coaches and was an All-Big Ten honorable mention by the media.
- » Tied a then career-high with 14 points

in the opener against EIU, and set career highs with five steals and 10 FGA.

- » Set new career-highs with 19 points on 9-13 shooting on an efficient night against Minnesota while also grabbing eight rebounds.

- » Tied her career-high with 19 points against Michigan going 9-10 from the free throw line.

- » Scored 14 points at Wisconsin while making her first three pointer of the season and setting season-highs in assists (4) and blocks (3)

- » Turned in an all-around performance with 19 points, seven rebounds, six assists, three blocks and three steals against Iowa.

- » Came a rebound short of a quadruple-nickel against Iowa with 14 points, five assists, five steals and four rebounds.

- » Set a career-high with six steals against Nebraska (2/17)

» 2019-20:

- » Earned All-Big Ten honorable mention.
- » Finished third in the Big Ten in assist-to-turnover ratio (2.3) and tied for seventh in steals (55)

- » Grabbed a career-high 11 boards in a career-high 44 minutes against Marquette (11/14)

- » Grabbed seven rebounds, notched seven assists and scored six points in victory over Illinois (12/28)

- » Added seven points, four steals and three assists in victory over Indiana (1/16)

- » Tallied one field goal, eight rebounds, five assists, four steals, and one block against victory over Michigan St. (2/10)

- » Shot perfectly from the field and the charity stripe, tallying 14 points along with three rebounds and three steals at Michigan (2/13)

- » Shot six for seven field goals, seven rebounds and four assists in victory over Wisconsin (2/22)

- » Posted 12 points, nine rebounds and three assists in victory over Ohio State (2/25)

SEASON & CAREER HIGHS

SEASON	CATEGORY	CAREER
6 (Loyola 11/17)	Points	19 (2x, last Michigan 1/3/21)
9 (UIC 11/10)	Rebounds	11 (Marquette 11/14/19)
5 (2x, last UCSB 11/14)	Assists	7 (Illinois 12/28/19)
3 (2x, last Loyola 11/17)	Steals	6 (Nebraska 2/17/21)
3 (DePaul 11/21)	Blocked Shots	4 (Indiana 2/26/19)
2 (Loyola 11/17)	FGM	9 (Minnesota 12/14/20)
6 (3x, last Loyola 11/17)	FGA	14 (Iowa 1/9/21)
0	3PTM	1 (6x)
2 (UIC 11/10)	3PTA	2 (3x, last UIC 11/10/21)
3 (UIC 11/10)	FTM	9 (Michigan 1/3/21)
4 (2x, last UCSB 11/14)	FTA	10 (Michigan 1/3/21)
31 (2x, last Loyola 11/17)	Minutes	44 (Marquette 11/14/19)



2021-22 Northwestern Women's Basketball
Individual Game-by-Game
All games

Page 4/15
as of Dec 01, 2021

#3 WOOD, Sydney

JPS WOOD, Sydney																					
Opponent	Date	GS	MIN	Total		3-Pointers		Free throws		Rebounds			Points								
				FG	FGA	PCT	3FG	3FGA	PCT	FT	FTA	PCT	OFF	DEF	TOT	AVG	PF	A	TO	BLK	STL
UIC	11/10/2021	*	30:32	0-6	.000	0-2	.000	3-4	.750	0	9	9	9.0	1	5	3	0	3	3	3.0	
UC Santa Barbara	11/14/2021	*	28:56	1-6	.167	0-1	.000	2-4	.500	2	1	3	6.0	2	5	1	1	1	4	3.5	
Loyola Chicago	11/17/2021	*	30:48	2-6	.333	0-1	.000	2-2	1.000	1	3	4	5.3	1	1	2	0	3	6	4.3	
at DePaul	11/21/2021	*	23:59	1-4	.250	0-0	.000	0-2	.000	2	3	5	5.3	1	4	1	3	0	2	3.8	
Totals			4 114:15	4-22	.182	0-4	.000	7-12	.583	5	16	21	5.3	5	15	7	4	7	15	3.8	

Player Averages

Games Played	Minutes/ game	Points/ game	FG Pct	3FG Pct	FT Pct	Rebounds/ game	Assists/ game	Turnovers/ game	Assist/Turnover ratio	Steals/ game	Blocks/ game
4	28.6	3.8	18.2	0.0	58.3	5.3	3.8	1.8	2.1	1.8	1.0



Field Goals																		3-Point		F-Throws		Rebounds		Scoring	
SEASON	TEAM	GP-GS	MIN/AVG	FG-FGA	FG%	3FG-3FGA	3FG%	FT-FTA	FT%	OFF	DEF	TOT	AVG	PF-FO	A	TO	BLK	STL	PTS	AVG					
2018-19	NU	34-4	582/17.1	36-96	.375	3-9	.333	26-48	.542	32	40	72	2.1	41-0	40	28	20	38	101	3.0					
2019-20	NU	30-28	878/29.3	62-135	.459	1-6	.167	27-47	.574	48	88	136	4.5	65-0	97	43	17	55	152	5.1					
2020-21	NU	25-24	859/34.4	107-211	.507	2-8	.250	55-85	.647	61	79	140	5.6	64-1	73	56	28	65	271	10.8					
2021-22	NU	4-4	114/28.6	4-22	.182	0-4	.000	7-12	.583	5	16	21	5.3	5-0	15	7	4	7	15	3.8					
TOTAL		93-60	2434/26.2	209-464	.450	6-27	.222	115-192	.599	146	223	369	4.0	175-1	225	134	69	165	539	5.8					



JILLIAN BROWN • FY • 5-10 • GRAND RAPIDS, MICH.

NOTES/HIGHLIGHTS

- » **2021-22**
- » Expected to contribute and start right away with strong offensive skillset
- » Great three point shooter with quick trigger
- » Started on the wing in her first career game and played 16 minutes in which she recorded five points and two steals.
- » Played 25 minutes against Loyola, turning in eight points, eight assists, two assists, two steals and a block.
- » Turned in a breakout performance

against DePaul, scoring a team-high 16 points in 36 minutes at DePaul and was a +6.

- » Recorded seven assists against South Dakota

High School:

- » Named to the 2021 Jersey Mike's Naismith National High School Girls Trophy Watch List

- » Ranked the No. 44 overall recruit in her class by Prospects Nation, No. 50 by ESPN

- » Averaged 22.4 points, 8 rebounds, 4.2 assists and 3 steals per game during her junior season, while shooting 35% from three

- » Prep Girls Hoops Player of the Year MLive Player of the Year

- » State Champs Net Player of the Year

- » All-State and All-Conference First Teams

- » Over 1,000 career points

- » Helped team to 63-6 overall record during her three-seasons

- » Junior season cut short and senior season canceled due to COVID-19

- » Played on club team Michigan Basketball Academy.

McKeown on Brown:

- » "We are really excited that Jillian Brown has become a member of the Northwestern family. She is one of the most versatile players in her class, and can play almost any position on the court. She brings a winning attitude, as well as an exceptional commitment to the classroom. Her ability to run a team, as well as her unlimited range, makes her such a valuable player. She comes from a great family, and will be a great fit for Northwestern."

SEASON & CAREER HIGHS

SEASON	CATEGORY	CAREER
16 (DePaul 11/21)	Points	16 (DePaul 11/21/21)
8 (Loyola 11/17)	Rebounds	8 (Loyola 11/17/21)
7 (South Dakota 11/25)	Assists	7 (South Dakota 11/25/21)
2 (3x, last Texas A&M 11/27)	Steals	2 (3x, last Texas A&M 11/27/21)
1 (3x, last DePaul 11/21)	Blocked Shots	1 (3x, last DePaul 11/21/21)
7 (DePaul 11/21)	FGM	7 (DePaul 11/21)
18 (DePaul 11/21)	FGA	18 (DePaul 11/21)
3 (Pitt 11/26)	3PTM	3 (Pitt 11/26/21)
8 (2x, last Pitt 11/26)	3PTA	8 (2x, last Pitt 11/26/21)
3 (Loyola 11/17)	FTM	3 (Loyola 11/17/21)
3 (Loyola 11/17)	FTA	3 (Loyola 11/17/21)
36 (Texas A&M 11/27)	Minutes	36 (Texas A&M 11/27/21)



2021-22 Northwestern Women's Basketball Individual Game-by-Game All games

Page 5/15
as of Dec 01, 2021

#4 BROWN, Jillian

Opponent	Date	GS	MIN	Total FG-FGA	PCT	3FG-3FGA	PCT	Free throws FT-FTA	PCT	Rebounds OFF DEF TOT AVG	PF	A	TO	BLK	STL	PTS	AVG
UIC	11/10/2021	*	16:07	2-8	.250	1-5	.200	0-0	.000	1 0 1 1.0	1	1	0	0	2	5	5.0
UC Santa Barbara	11/14/2021	*	18:36	1-5	.200	0-3	.000	0-0	.000	0 1 1 1.0	2	1	1	1	0	2	3.5
Loyola Chicago	11/17/2021	*	25:20	2-5	.400	1-1	1.000	3-3	1.000	3 5 8 3.3	2	2	4	1	2	8	5.0
at DePaul	11/21/2021	*	36:11	7-18	.389	2-8	.250	0-0	.000	1 0 1 2.8	4	3	1	1	0	16	7.8
vs South Dakota	11/25/2021	*	35:38	1-5	.200	1-4	.250	0-0	.000	0 3 3 2.8	0	7	3	0	0	3	6.8
vs Pittsburgh	11/26/2021	*	33:04	5-14	.357	3-8	.375	1-2	.500	1 1 2 2.7	4	0	2	0	0	14	8.0
vs Texas A&M	11/27/2021	*	36:14	5-12	.417	2-6	.333	1-2	.500	1 3 4 2.9	3	2	2	0	2	13	8.7
Totals			7	201:10	23-67	.343	10-35	.286	5-7	.714	7	13	20	16	16	61	8.7

Player Averages

Games Played	Minutes/game	Points/game	FG Pct	3FG Pct	FT Pct	Rebounds/game	Assists/game	Turnovers/game	Assist/Turnover ratio	Steals/game	Blocks/game
7	28.7	8.7	34.3	28.6	71.4	2.9	2.3	1.9	1.2	0.9	0.4

				Field Goals		3-Point		F-Throws		Rebounds								Scoring		
SEASON	TEAM	GP-GS	MIN/AVG	FG-FGA	FG%	3FG-3FGA	3FG%	FT-FTA	FT%	OFF	DEF	TOT	AVG	PF-FO	A	TO	BLK	STL	PTS	AVG
2021-22	NU	7-7	201/28.7	23-67	.343	10-35	.286	5-7	.714	7	13	20	2.9	16-0	16	13	3	6	61	8.7
TOTAL		7-7	201/28.7	23-67	.343	10-35	.286	5-7	.714	7	13	20	2.9	16-0	16	13	3	6	61	8.7



CAILEIGH WALSH • FY • 6-3 • SPARTA, N.J.

10

NOTES/HIGHLIGHTS

- » **2021-22:**
- » Expected to contribute right away with inside-outside game and size
- » Strong post player on both ends of the floor, ability to stretch defenses with outside shot
- » Started and played 25 minutes in her first career game, immediately making on impact on defense with four blocks, more than any Wildcat recorded in a game in 2020-21
- » Posted her first game with double digit

scoring against UCSB with 11 points and seven rebounds including three treys.

- » Enjoyed a breakout game against South Dakota with 20 points on 9-15 shooting and five rebounds

» High School:

- » Ranked the No. 4 recruit at her position by ESPN
- » Averaged 21 points, 12 rebounds and 6 blocks per game her junior year

- » All-Conference and All-Area First Teams

- » All-State Second Team

- » Jersey Sports Zone Top-50 players Team captain

- » Senior season canceled due to COVID-19

- » Played seven years on club team Exodus NYC.

» McKeown on Walsh:

- » "Caleigh is one of the top players in the country and in her class. Her size and her ability to shoot the ball from anywhere make her a difficult matchup. Her toughness and basketball IQ separated her in the class of 2021. I feel like she brings an ability to play both inside and out, and comes from a wonderful family that embraces the student-athlete concept that is the focal point of Northwestern Women's Basketball."

SEASON & CAREER HIGHS

SEASON	CATEGORY	CAREER
20 (South Dakota 11/25)	Points	20 (South Dakota 11/25/21)
7 (UCSB 11/14)	Rebounds	7 (UCSB 11/14/21)
2 (Loyola 11/17)	Assists	2 (Loyola 11/17/21)
1 (4x, last Pitt 11/26)	Steals	1 (4x, last Pitt 11/26/21)
6 (Pitt 11/26)	Blocked Shots	6 (Pitt 11/26)
9 (South Dakota 11/25)	FGM	9 (South Dakota 11/25/21)
15 (South Dakota 11/25)	FGA	15 (South Dakota 11/25/21)
3 (UCSB 11/14)	3PTM	3 (UCSB 11/14/21)
8 (UCSB 11/14)	3PTA	8 (UCSB 11/14/21)
1 (2x, last DePaul 11/21)	FTM	1 (2x, last DePaul 11/21/21)
2 (3x, last Pitt 11/26)	FTA	2 (3x, last Pitt 11/26/21)
29 (Texas A&M 11/27)	Minutes	29 (Texas A&M 11/27/21)



2021-22 Northwestern Women's Basketball
Individual Game-by-Game
All games

Page 6/15
as of Dec 01, 2021

#10 WALSH, Caleigh

20 WALSH, Carnegie																				
	Date	GS	MIN	FG- FGA	PCT	3-Pointers 3FG-3FGA	PCT	Free throws FT-FTA	PCT	Rebounds OFF DEF TOT	AVG	PF	A	TO	BLK	STL	PTS	AVG		
UIC	11/10/2021	*	25:02	1-7	.143	0-3	.000	0-0	.000	0	4	4	4.0	3	1	1	4	0	2	2.0
UC Santa Barbara	11/14/2021	*	25:40	4-12	.333	3-8	.375	0-0	.000	1	6	7	5.5	3	0	1	2	1	11	6.5
Loyola Chicago	11/17/2021	*	21:30	3-8	.375	2-3	.667	1-2	.500	0	4	4	5.0	4	2	2	2	1	9	7.3
at DePaul	11/21/2021	*	25:30	4-10	.400	0-2	.000	1-2	.500	1	5	6	5.3	2	1	3	1	1	9	7.8
vs South Dakota	11/25/2021	*	24:40	9-15	.600	2-5	.400	0-0	.000	0	5	5	5.2	4	0	2	0	0	20	10.2
vs Pittsburgh	11/26/2021	*	27:05	1-6	.167	0-1	.000	0-2	.000	1	2	3	4.8	5	1	0	6	1	2	8.8
vs Texas A&M	11/27/2021	*	29:27	3-10	.300	0-5	.000	0-0	.000	2	3	5	4.9	4	0	2	1	0	6	8.4
Totals			7 178:54	25-68	.368	7-27	.259	2-6	.333	5	29	34	4.9	25	5	11	16	4	59	8.4

Player Averages

Games Played	Minutes/game	Points/game	FG Pct	3FG Pct	FT Pct	Rebounds/game	Assists/game	Turnovers/game	Assist/Turnover ratio	Steals/game	Blocks/game
7	25.6	8.4	36.8	25.9	33.3	4.9	0.7	1.6	0.5	0.6	2.3

				Field Goals		3-Point		F-Throws		Rebounds								Scoring		
SEASON	TEAM	GP-GS	MIN/AVG	FG-FGA	FG%	3FG-3FGA	3FG%	FT-FTA	FT%	OFF	DEF	TOT	AVG	PF-FO	A	TO	BLK	STL	PTS	AVG
2021-22	NU	7-7	179/25.6	25-68	.368	7-27	.259	2-6	.333	5	29	34	4.9	25-1	5	11	16	4	59	8.4
TOTAL		7-7	179/25.6	25-68	.368	7-27	.259	2-6	.333	5	29	34	4.9	25-1	5	11	16	4	59	8.4



HAILEY WEAVER • FY • 5-11 • SOLON, OHIO

NOTES/HIGHLIGHTS

- » **2021-22:**
- » Ready to step into Wildcats' talented depth chart of guards right away
- » Extremely quick and savvy defender
- » Made her Wildcat debut in three minutes of action against Loyola
- » **High School:**
- » Named to the 2021 Jersey Mike's Naismith National High School Girls Trophy Watch List
- » Ranked the No. 16 recruit at her position and No. 35 recruit overall by

11

ESPN

- » Played for eight years with the SMAC Lady Ballers club team
- » 2018 Sixth Man of the Year
- » First Team All Conference, Northeastern Ohio All District First Team and team MVP in 2019 and 2020
- » Run for the Roses championship winners in 2018 (15U) and 2020 (17U)

» McKeown on Weaver:

» "Hailey is one of the most explosive players in the country. She's also an outstanding student-athlete, and will be a great addition to Northwestern. We are really excited she chose us, as she was one of the most highly recruited players in the Midwest and had many choices. She is unselfish, can play in any system, especially in transition. I love her attitude, energy, and her family. She brings all the values that we look for in our program. Will be a great addition for the Wildcats."

SEASON & CAREER HIGHS

SEASON	CATEGORY	CAREER
0	Points	0
1 (Loyola 11/17)	Rebounds	1 (Loyola 11/17/21)
0	Assists	0
0	Steals	0
0	Blocked Shots	0
0	FGM	0
1 (Loyola 11/17)	FGA	1 (Loyola 11/17)
0	3PTM	0
1 (Loyola 11/17)	3PTA	1 (Loyola 11/17)
0	FTM	0
0	FTA	0
3 (Loyola 11/17/21)	Minutes	3 (Loyola 11/17/21)



2021-22 Northwestern Women's Basketball
Individual Game-by-Game
All games

Page 7/15
as of Dec 01, 2021

#11 WEAVER, Hailey

Opponent		Date	GS	MIN	Total		3-Pointers		Free throws		Rebounds			Points							
					FG-FGA	PCT	3FG-3FGA	PCT	FT-FTA	PCT	OFF	DEF	TOT	AVG	PF	A	TO	BLK	STL	PTS	AVG
Loyola Chicago		11/17/2021		03:05	0-1	.000	0-1	.000	0-0	.000	0	1	1	1.0	0	0	1	0	0	0	0.0
vs Texas A&M		11/27/2021		01:27	0-0	.000	0-0	.000	0-0	.000	0	0	0	0.5	0	0	1	0	3	0	0.0
Totals			0	04:32	0-1	.000	0-1	.000	0-0	.000	0	1	1	0.5	0	0	2	0	3	0	0.0

Player Averages

Games Played	Minutes/game	Points/game	FG Pct	3FG Pct	FT Pct	Rebounds/game	Assists/game	Turnovers/game	Assist/Turnover ratio	Steals/game	Blocks/game
2	2.3	0.0	0.0	0.0	0.0	0.5	0.0	1.0	0.0	1.5	0.0



SEASON	TEAM	GP-GS	MIN/AVG	Field Goals FG-FGA FG%	3-Point 3FG-3FGA 3FG%	F-Throws FT-FTA FT%	Rebounds OFF DEF TOT AVG	PF-FO	A	TO	BLK	STL	PTS	AVG
2021-22	NU	2-0	5/2.3	0-1 .000	0-1 .000	0-0 .000	0 1 1 0.5	0-0	0	2	0	3	0	0.0
TOTAL		2-0	5/2.3	0-1 .000	0-1 .000	0-0 .000	0 1 1 0.5	0-0	0	2	0	3	0	0.0



VERONICA BURTON • SR • 5-9 • NEWTON, MASS.

NOTES/HIGHLIGHTS

- » **2021-22:**
- » Was named to the USA Basketball team for the FIFA AmeriCup in June, coached by Dawn Staley and Adia Barnes
- » Started every game for the USA as they won the gold medal
- » Named to the Preseason All-Big Ten Team
- » Named to the Nancy Lieberman Award Watch List for best point guard in the country
- » Named to the Naismith Trophy

Preseason Watch List, Wade Trophy Watch List and Wooden Award Watch List, all given to the best player in women's college basketball

» Started her season firing on all cylinders, scoring 22 points on 8-13 shooting with five rebounds six assists, two blocks and two steals.

» Turned in her first quadruple nickel against DePaul with 15 points, nine rebounds, six assists and six steals.

» Racked up 19 points, 8 rebounds, 7 assists, 4 steals and went 7-7 from FT line vs. South Dakota

2020-21:

- » Named the 2021 Big Ten Defensive Player of the Year
- » First-Team All-Big Ten
- » One of four finalists for National Defensive Player of the Year
- » Possted three quadruple nickels and two double-doubles
- » Climbing the Wildcat and Big Ten record books for steals and assists
- » Led the Big Ten in steals and ranked third in assist-to-turnover ratio

2019-20:

- » Big Ten Defensive Player of the Year
- » Second Team All-Big Ten
- » First in the Big Ten in steals (100), second in assist-to-turnover ratio (2.4), fourth in assists (152) and free throw percentage (.793)
- » Her 100 steals was the third most in a season in program history.
- » Her 181 steals after just two seasons ranks 11th all-time in program history.
- » Led the team in assists, steals, and free throw percentage

SEASON & CAREER HIGHS

SEASON	CATEGORY	CAREER
22 (UIC 11/0)	Points	27 (Purdue 12/17/20)
9 (DePaul 11/21/21)	Rebounds	15 (Ohio State 2/1/21)
7 (3x, last South Dakota 11/25)	Assists	10 (Minnesota 12/14/20)
6 (DePaul 11/21/21)	Steals	8 (Nebraska 2/17/21)
2 (2x, last DePaul 11/21/21)	Blocked Shots	3 (Michigan St. 2/7/21)
8 (UIC 11/10)	FGM	9 (2x, last Purdue 12/17/20)
14 (Texas A&M 11/27)	FGA	17 (Purdue 12/17/20)
4 (UCSB 11/14)	3PTM	5 (Indiana 1/16/19)
6 (3x, last South Dakota 11/25)	3PTA	10 (Indiana 1/16/19)
9 (Texas A&M 11/27)	FTM	14 (2x, last Michigan St. 2/7/21)
10 (Texas A&M 11/27)	FTA	17 (Michigan St. 2/7/21)
39 (DePaul 11/21)	Minutes	43 (Indiana 1/16/20)



2021-22 Northwestern Women's Basketball Individual Game-by-Game All games

Page 8/15
as of Dec 01, 2021

#12 BURTON, Veronica

Opponent	Date	GS	MIN	Total	3-Pointers	Free throws	Rebounds	PF	A	TO	BLK	STL	PTS	AVG								
				FG-FG%	PCT	FT-FTA	PCT	OFF	DEF	TOT	AVG											
UIC	11/10/2021	*	29:55	8-13	.615	4-6	.667	3	1	4	5	5.0	0	6	1	2	22	22.0				
UC Santa Barbara	11/14/2021	*	29:22	7-13	.538	4-6	.667	3	0	3	3	4.0	3	7	2	1	5	20	21.0			
Loyola Chicago	11/17/2021	*	30:58	5-10	.500	2-3	.667	4	1	0	2	3.7	0	7	1	0	3	16	19.3			
at DePaul	11/21/2021	*	39:06	5-13	.385	1-6	.167	4	7	571	3	6	9.5	5	6	4	2	6	15	18.3		
vs South Dakota	11/25/2021	*	37:34	5-13	.385	2-6	.333	7	7	1	000	0	8	8	5.6	2	7	3	0	4	19	18.4
vs Pittsburgh	11/26/2021	*	34:06	3-11	.273	1-3	.333	5	5	1	000	1	5	6	5.7	5	5	2	1	4	12	17.3
vs Texas A&M	11/27/2021	*	38:31	4-14	.286	1-5	.200	9	10	900	0	3	3	5.3	3	2	2	1	4	18	17.4	
Totals			7	239:32	37-87	.425	14-33	.424	34-38	.895	6	31	37	5.3	18	40	15	7	28	122	17.4	

Player Averages

Games Played	Minutes/game	Points/game	FG Pct	3FG Pct	FT Pct	Rebounds/game	Assists/game	Turnovers/game	Assist/Turnover ratio	Steals/game	Blocks/game
7	34.2	17.4	42.5	42.4	89.5	5.3	5.7	2.1	2.7	4.0	1.0



		Field Goals				3-Point		F-Throws		Rebounds				Scoring							
SEASON	TEAM	GP-GS	MIN/AVG	FG-FGA	FG%	3FG-3FGA	3FG%	FT-FTA	FT%	OFF	DEF	TOT	AVG	PF-FO	A	TO	BLK	STL	PTS	AVG	
2018-19	NU	31-31	993/32.0	78-207	.377	46-125	.368	65-76	.855	28	93	121	3.9	87-2	113	47	13	81	267	8.6	
2019-20	NU	30-30	961/32.0	111-254	.437	35-107	.327	92-116	.793	32	115	147	4.9	65-1	152	64	17	100	349	11.6	
2020-21	NU	25-24	869/34.8	117-293	.399	39-127	.307	132-166	.795	40	89	129	5.2	59-1	123	43	11	96	405	16.2	
2021-22	NU	7-7	240/34.2	37-87	.425	14-33	.424	34-38	.895	6	31	37	5.3	18-2	40	15	7	28	122	17.4	
TOTAL		93-92	3063/32.9	343-841	.408	134-392	.342	323-396	.816	106	328	434	4.7	229-6	428	169	48	305	1143	12.3	



13

MERCY ADEMUSAYO • FY • 6-4 • ODE IRELE, NIGERIA

NOTES/HIGHLIGHTS

- » **2021-22:**
- » Elite shot blocker, strong rebounder and developing post game
- » Appeared off the bench against UIC to make her Wildcat debut, scoring a bucket and recording a block and a steal.
- » **High School:**
- » Averaged 12 points, nine rebounds and two blocks per game in her junior season
- » Earned all-state second team honors in 2020
- » District champions in 2019 and 2020

» Made it to the Final Eight in the 2020 State Championship before cancellations due to COVID-19.

» McKeown on Ademusayo:

» "Mercy brings and instant presence to our program and has incredible potential as a student-athlete. From a basketball perspective, we're excited about her ability to block shots, run the floor, and finish at the other end. She has incredible work ethic and wants to be a great player. Her size will help us in the Big Ten and nationally, and will bring a defensive presence to the floor that we feel will be a great asset. Her journey to Northwestern from Nigeria is an amazing story."

SEASON & CAREER HIGHS

SEASON	CATEGORY	CAREER
2 (2x, last UCSB 11/14)	Points	2 (2x, last UCSB 11/14/21)
1 (Loyola 11/17)	Rebounds	1 (Loyola 11/17/21)
0	Assists	0
1 (UIC 11/10)	Steals	1 (UIC 11/10/21)
3 (UCSB 11/14)	Blocked Shots	3 (UCSB 11/14)
1 (2x, last UCSB 11/14)	FGM	1 (2x, last UCSB 11/14)
1 (3x, last Loyola 11/17)	FGA	1 (3x, last Loyola 11/17/21)
0	3PTM	0
0	3PTA	0
0	FTM	0
0	FTA	0
4 (UIC 11/10)	Minutes	4 (UIC 11/10/21)



2021-22 Northwestern Women's Basketball
Individual Game-by-Game
All games

Page 9/15
as of Dec 01, 2021

#13 ADEMUSAYO, Mercy

Opponent	Date	GS	MIN	FG-FGA	PCT	3FG-3FGA	PCT	FT-FTA	PCT	OFF	DEF	TOT	AVG	PF	A	TO	BLK	STL	PTS	AVG
UIC	11/10/2021		04:05	1-1	1.000	0-0	.000	0-0	.000	0	0	0	0.0	4	0	1	1	2	2.0	
UC Santa Barbara	11/14/2021		03:05	1-1	1.000	0-0	.000	0-0	.000	0	0	0	0.0	1	0	1	3	0	2	2.0
Loyola Chicago	11/17/2021		03:24	0-1	.000	0-0	.000	0-0	.000	0	1	1	0.3	0	0	1	1	0	0	1.3
Totals		0	10:33	2-3	.667	0-0	.000	0-0	.000	0	1	1	0.3	5	0	2	5	1	4	1.3

Player Averages

Games Played	Minutes/ game	Points/ game	FG Pct	3FG Pct	FT Pct	Rebounds/ game	Assists/ game	Turnovers/ game	Assist/Turnover ratio	Steals/ game	Blocks/ game
3	3.5	1.3	66.7	0.0	0.0	0.3	0.0	0.7	0.0	0.3	1.7

SEASON	TEAM	GP-GS	MIN/AVG	Field Goals	3-Point	F-Throws	Rebounds	Scoring
2021-22	NU	3-0	11/3.5	2-3 .667	0-0 .000	0-0 .000	0 1 1 0.3	5-0 0 2 5 1 4 1.3
TOTAL		3-0	11/3.5	2-3 .667	0-0 .000	0-0 .000	0 1 1 0.3	5-0 0 2 5 1 4 1.3

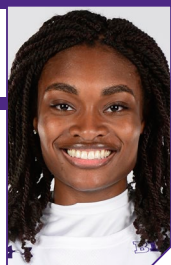

COURTNEY SHAW • SR • 6-0 • PERRY HALL, MD.

NOTES/HIGHLIGHTS

- » **2021-22:**
- » Expected to play more as a second big instead of a lone big, noticeably on the wing in Blizzard defense
- » Tenacious rebounder and impressive bounce allows her to play above her size
- » Tied a career-high with 12 rebounds in her first career double-double against UIC, also posted a career-high five free throws made.
- » Notched her second double-double in a row with 12 and 11 against UCSB, while

15

setting career highs in steals (5) and FGM (6)

- » Set a career high with six FTM against Loyola
- » Set a career high with 7 FGM and 12 FGA against DePaul.
- » Set a career-high with 13 rebounds vs. South Dakota along with 12 points in third double double of the season.

» 2020-21:

- » Scored in double digits for the fourth time this season with 12 points and four rebounds against UCF. Was a game high +21 in 29 minutes.

- » Set career-highs against EIU in points (13), blocks (3), FGM (6), FGA (8).

- » Scored a career-high 15 points at Wisconsin and nearly recorded a double-double (9 rebounds)

- » Recorded 10+ rebounds in back to back games against Penn State and Illinois.

- » Returned the court after a 41-day absence with 9 points and 7 rebounds in 19 minutes of action vs Michigan.

» 2019-20:

- » Recorded six points, six rebounds and a steal in 11 minutes against Duke (11/17)
- » Contributed seven points, three rebounds and an assist in victory over DePaul (12/1)
- » Recorded career-high 11 points, four rebounds and a block in victory over Dartmouth (12/7)
- » Nabbed a career-high eight rebounds, along with six points and two steals, in win over Minnesota (1/9)
- » Added six points, three rebounds and two blocks in victory over Ohio State (2/25)

SEASON & CAREER HIGHS

SEASON	CATEGORY	CAREER
14 (DePaul 11/21)	Points	15 (Wisconsin 1/6/21)
13 (South Dakota 11/25)	Rebounds	13 (South Dakota 11/25/21)
3 (DePaul 11/21)	Assists	3 (3x, last DePaul 11/21/21)
5 (UCSB 11/14)	Steals	5 (UCSB 11/14/21)
3 (South Dakota 11/25)	Blocked Shots	3 (4x, last South Dakota 11/25/21)
7 (DePaul 11/21)	FGM	7 (DePaul 11/21/21)
12 (DePaul 11/21)	FGA	12 (DePaul 11/21/21)
0	3PTM	0
1 (Pitt 11/26)	3PTA	1 (Pitt 11/26/21)
6 (Loyola 11/17)	FTM	6 (Loyola 11/17/21)
8 (Loyola 11/17)	FTA	10 (Colgate 11/27/19)
36 (South Dakota 11/25)	Minutes	36 (2x, last South Dakota 11/25/21)



2021-22 Northwestern Women's Basketball
Individual Game-by-Game
All games

Page 10/15
as of Dec 01, 2021

#15 SHAW, Courtney

Opponent	Date	GS	MIN	Total	3-Pointers	Free throws	Rebounds	PF	A	TO	BLK	STL	PTS	AVG
UIC	11/10/2021	*	29:05	3-6 .500	0-0 .000	5-6 .833	8 4 12 12.0	2	0	3	0	2	11	11.0
UC Santa Barbara	11/14/2021	*	33:21	6-10 .600	0-0 .000	0-1 .000	3 8 11 11.5	2	0	1	1	5	12	11.5
Loyola Chicago	11/17/2021	*	21:57	3-4 .750	0-0 .000	6-8 .750	1 4 5 9.3	4	1	4	1	3	12	11.7
at DePaul	11/21/2021	*	32:24	7-12 .583	0-0 .000	0-3 .000	5 3 8 9.0	2	3	0	0	0	14	12.3
vs South Dakota	11/25/2021	*	35:36	5-9 .556	0-0 .000	2-2 1.000	6 7 13 9.8	3	1	4	3	2	12	12.2
vs Pittsburgh	11/26/2021	*	30:47	6-9 .667	0-1 .000	0-4 .000	5 5 10 9.8	3	0	1	1	2	12	12.2
vs Texas A&M	11/27/2021	*	32:42	2-10 .200	0-0 .000	3-4 .750	7 5 12 10.1	3	1	4	0	1	7	11.4
Totals			7 215:52	32-60 .533	0-1 .000	16-28 .571	35 36 71 10.1	19	6	17	6	15	80	11.4

Player Averages

Games Played	Minutes/game	Points/game	FG Pct	3FG Pct	FT Pct	Rebounds/game	Assists/game	Turnovers/game	Assist/Turnover ratio	Steals/game	Blocks/game
7	30.8	11.4	53.3	0.0	57.1	10.1	0.9	2.4	0.4	2.1	0.9

SEASON	TEAM	GP-GS	MIN/AVG	Field Goals	3-Point	F-Throws	Rebounds	PF-FO	A	TO	BLK	STL	PTS	AVG
2018-19	NU	7-0	21/2.9	5-8 .625	0-0 .000	1-2 .500	4 4 8 1.1	4-0	0	3	3	0	11	1.6
2019-20	NU	30-0	355/11.8	49-78 .628	0-0 .000	20-55 .364	35 46 81 2.7	59-2	10	8	8	14	118	3.9
2020-21	NU	16-9	404/25.2	52-97 .536	0-0 .000	15-41 .366	47 53 100 6.3	40-0	14	21	13	18	119	7.4
2021-22	NU	7-7	216/30.8	32-60 .533	0-1 .000	16-28 .571	35 36 71 10.1	19-0	6	17	6	15	80	11.4
TOTAL		60-16	995/16.6	138-243 .568	0-1 .000	52-126 .413	121 139 260 4.3	122-2	30	49	30	47	328	5.5



PAIGE MOTT • SO • 6-1 • PHILADELPHIA, PA.

NOTES/HIGHLIGHTS

- » **2021-22:**
- » Led the team in +/- in the exhibition
- » Strong rebounder and skilled post player
- » Recorded 7 points and 6 rebounds against UCSB while setting career-highs in assists (3), FGA (10), FTM (3) and FTA (4)
- » **2020-21:**
- » Scored her first collegiate points in her debut against EIU, while playing 13 minutes, the second highest total off the

bench.

- » Made the first start of her collegiate career against Purdue.
- » Led the team with six rebounds against EIU
- » Started against Indiana and recorded season-highs with 7 rebounds, 2 blocks and 23 minutes.
- » Made her fourth start against No. 11 Ohio State and recorded a season-high three blocks.
- » Grabbed a career-high eight rebounds in a career-high 28 minutes at Michigan State in her fifth start.
- » Posted a career-high 12 points on 5-7 shooting with six rebounds in a career-high 32 minutes.

SEASON & CAREER HIGHS

SEASON	CATEGORY	CAREER
7 (UCSB 11/14)	Points	12 (Rutgers 2/11/21)
6 (UCSB 11/14)	Rebounds	8 (Michigan St. 2/7/21)
3 (UCSB 11/14)	Assists	3 (UCSB 11/14/21)
1 (3x, last Pitt 11/26)	Steals	2 (4x)
1 (4x, last Texas A&M 11/27)	Blocked Shots	3 (Ohio State 2/1/21)
3 (Loyola 11/17)	FGM	5 (Rutgers 2/11/21)
10 (UCSB 11/14)	FGA	10 (UCSB 11/14/21)
0	3PTM	0
1 (2x, last South Dakota 11/25)	3PTA	1 (3x, last South Dakota 11/25)
3 (UCSB 11/14)	FTM	3 (UCSB 11/14/21)
4 (2x, last Pitt 11/26)	FTA	4 (3x, last Pitt 11/26/21)
27 (Loyola 11/17)	Minutes	33 (Rutgers 2/11/21)



2021-22 Northwestern Women's Basketball
Individual Game-by-Game
All games

Page 11/15
as of Dec 01, 2021

#20 MOTT, Paige

Opponent	Date	GS	MIN	FG-FGA	PCT	3FG-3FGA	PCT	FT-FTA	PCT	OFF DEF TOT	REB	PF	A	TO	BLK	STL	PTS	AVG		
UIC	11/10/2021		18:48	2-2	1.000	0-0	.000	1-1	1.000	1	2	3	3	0	1	0	2	5	5.0	
UC Santa Barbara	11/14/2021		16:33	2-10	.200	0-1	.000	3-4	.750	4	2	6	4.5	2	3	2	0	1	5	5.0
Loyola Chicago	11/17/2021		26:45	3-6	.500	0-0	.000	0-2	.000	0	5	4.7	0	1	1	1	1	6	6.0	
at DePaul	11/21/2021		10:53	2-5	.400	0-0	.000	0-0	.000	0	3	3	4.3	1	0	1	1	4	5.5	
vs South Dakota	11/25/2021		19:44	2-4	.500	0-1	.000	0-0	.000	0	5	4.4	1	0	3	0	0	4	5.2	
vs Pittsburgh	11/26/2021		18:10	2-3	.667	0-0	.000	2-4	.500	1	1	2	4.0	4	0	2	1	1	6	5.3
vs Texas A&M	11/27/2021		17:24	1-1	1.000	0-0	.000	1-1	1.000	0	0	3.4	2	1	1	1	0	3	5.0	
Totals		0	128:17	14-31	.452	0-2	.000	7-12	.583	6	18	24	3.4	14	4	12	4	3	35	5.0

Player Averages

Games Played	Minutes/ game	Points/ game	FG Pct	3FG Pct	FT Pct	Rebounds/ game	Assists/ game	Turnovers/ game	Assist/Turnover ratio	Steals/ game	Blocks/ game
7	18.3	5.0	45.2	0.0	58.3	3.4	0.6	1.7	0.3	0.4	0.6



SEASON	TEAM	GP-GS	MIN/AVG	Field Goals	3-Point	F-Throws	Rebounds	PF-FO	A	TO	BLK	STL	PTS	AVG
2020-21	NU	25-16	402/16.1	36-87 .414	0-1 .000	18-32 .563	29 55 84 3.4	67-1 8 21 16 16	90 3.6					
2021-22	NU	7-0	128/18.3	14-31 .452	0-2 .000	7-12 .583	6 18 24 3.4	14-0 4 12 4 3	35 5.0					
TOTAL		32-16	530/16.6	50-118 .424	0-3 .000	25-44 .568	35 73 108 3.4	81-1 12 33 20 19	125 3.9					



MELANNIE DALEY • FY • 5-11 • HASTINGS, N.Y.

21

NOTES/HIGHLIGHTS

- » **2021-22:**
- » Extremely quick and already uses her tools and basketball IQ to create turnovers
- » Deceptive midrange scorer
- » Added eight points on 4-7 shooting in an impressive 12 minutes off the bench against UIC
- » Instrumental in erasing a 19-point deficit at DePaul with 13 points, three rebounds, three assists and three steals and was a team-high +8 in 23 minutes off the bench.

» High School:

- » Averaged 19 points, 7 rebounds and 3 assists per game in her junior season while recording 85 steals
- » Undefeated league champions for the 2019-2020 season
- » Earned All-League honors from 2016-2020, All-Conference honors from 2017-2020 and All-Section honors from 2018-2020
- » Also earned league MVP in 2020... Played eight years with the Empire State AAU team, earning various All-Tournament team accolades.

» McKeown on Daley:

» "We were so excited when she decided to come to Northwestern, because we feel her quickness, speed, and basketball IQ would make us, or anybody, instantly better. She will be fun to watch for our fans, and hard to guard for our opponents. Incredible speed and quickness, and plays with a flare and a chip on her shoulder. Was so impressed with her family and their commitment to the student-athlete concept. It embodies everything that we do at Northwestern both on and off the court."

SEASON & CAREER HIGHS

SEASON	CATEGORY	CAREER
15 (Texas A&M 11/27)	Points	15 (Texas A&M 11/27/21)
4 (Texas A&M 11/27)	Rebounds	4 (Texas A&M 11/27/21)
3 (DePaul 11/21)	Assists	3 (DePaul 11/21/21)
3 (2x, last Texas A&M 11/27)	Steals	3 (2x, last Texas A&M 11/27/21)
0	Blocked Shots	0
7 (Texas A&M 11/27)	FGM	7 (Texas A&M 11/27/21)
15 (DePaul 11/21)	FGA	15 (DePaul 11/21/21)
0	3PTM	0
1 (2x, last Pitt 11/26)	3PTA	1 (2x, last Pitt 11/26/21)
1 (2x, last Texas A&M 11/27)	FTM	1 (2x, last Texas A&M 11/27/21)
3 (Texas A&M 11/27)	FTA	3 (Texas A&M 11/27/21)
23 (DePaul)	Minutes	23 (DePaul 11/21/21)



2021-22 Northwestern Women's Basketball
Individual Game-by-Game
All games

Page 12/15
as of Dec 01, 2021

#21 DALEY, Melannie

Opponent	Date	GS	MIN	Total FG-FGA	PCT	3-Pointers 3FG-3FGA	PCT	Free throws FT-FTA	PCT	Rebounds OFF DEF TOT AVG	PF	A TO BLK STL PTS AVG
UIC	11/10/2021		12:09	4-7	.571	0-0	.000	0-0	.000	0	1	1 1.0 1 1 0 0 8 8.0
UC Santa Barbara	11/14/2021		08:21	1-3	.333	0-1	.000	0-0	.000	0	1	1 1.0 0 0 1 0 0 2 5.0
Loyola Chicago	11/17/2021		08:31	1-2	.500	0-0	.000	0-0	.000	0	1	1 1.0 0 0 0 0 2 2 4.0
at DePaul	11/21/2021		23:27	6-15	.400	0-0	.000	1-2	.500	3	0	3 1.5 1 3 0 0 3 13 6.3
vs South Dakota	11/25/2021		06:04	0-2	.000	0-0	.000	0-0	.000	0	0	0 1.2 0 0 1 0 0 0 5.0
vs Pittsburgh	11/26/2021		17:18	2-8	.250	0-1	.000	0-0	.000	1	2	3 1.5 1 0 1 0 0 4 4.8
vs Texas A&M	11/27/2021		20:07	7-13	.538	0-0	.000	1-3	.333	1	3	4 1.9 0 0 1 0 3 15 6.3
Totals			0 95:56	21-50	.420	0-2	.000	2-5	.400	5	8	13 1.9 3 4 5 0 8 44 6.3

Player Averages

Games Played	Minutes/game	Points/game	FG Pct	3FG Pct	FT Pct	Rebounds/game	Assists/game	Turnovers/game	Assist/Turnover ratio	Steals/game	Blocks/game
7	13.7	6.3	42.0	0.0	40.0	1.9	0.6	0.7	0.8	1.1	0.0



SEASON	TEAM	GP-GS	MIN/AVG	Field Goals FG-FGA FG%	3-Point 3FG-3FGA 3FG%	F-Throws FT-FTA FT%	Rebounds OFF DEF TOT AVG	Scoring PF-FO A TO BLK STL PTS AVG
2021-22	NU	7-0	96/13.7	21-50 .420	0-2 .000	2-5 .400	5 8 13 1.9	3-0 4 5 0 8 44 6.3
TOTAL		7-0	96/13.7	21-50 .420	0-2 .000	2-5 .400	5 8 13 1.9	3-0 4 5 0 8 44 6.3



JASMINE MCWILLIAMS • SO • 5-11 • INDIANPOLIS, IND.

NOTES/HIGHLIGHTS

- » **2021-22:**
- » Versatile wing off the bench that can play big or small
- » Aggressive scorer on drive with ability to shoot from outside
- » **2020-21:**
- » Scored her first collegiate points in her four-minute debut against EIU
- » Scored four points against Minnesota
- » Made the first three of her career at Wisconsin
- » Played a career-high 12 minutes off the bench at Iowa and scored four points and added rebounds.

23

SEASON & CAREER HIGHS

SEASON	CATEGORY	CAREER
2 (Pitt 11/26)	Points	5
1	Rebounds	3
1 (2x, last UCSB 11/14)	Assists	1 (7x, last UCSB 11/14)
0	Steals	1 (Michigan St. 2/7/21)
1 (UIC 11/10)	Blocked Shots	1 (UIC 11/10/21)
1 (Pitt 11/26)	FGM	2 (2x, last Iowa 1/18/21)
3 (Pitt 11/26)	FGA	6 (Illinois 3/10/21)
0	3PTM	1 (2x, last Maryland 3/12/21)
1 (Pitt 11/26)	3PTA	3 (Maryland 3/12/21)
0	FTM	2 (3x, last Maryland 3/12/21)
0	FTA	4 (Maryland 3/12/21)
7 (Pitt 11/26)	Minutes	14 (Maryland 3/12/21)



2021-22 Northwestern Women's Basketball
Individual Game-by-Game
All games

Page 13/15
as of Dec 01, 2021

#23 MCWILLIAMS, Jasmine

Opponent	Date	GS	MIN	FG-FGA	PCT	3FG-3FGA	PCT	FT-FTA	PCT	OFF	DEF	TOT	AVG	PF	A	TO	BLK	STL	PTS	AVG
UIC	11/10/2021		04:05	0-2	.000	0-0	.000	0-0	.000	0	0	0	0.0	1	1	0	1	0	0	0.0
UC Santa Barbara	11/14/2021		03:05	0-0	.000	0-0	.000	0-0	.000	0	0	0	0.0	0	1	0	0	0	0	0.0
Loyola Chicago	11/17/2021		03:22	0-2	.000	0-0	.000	0-0	.000	0	0	0	0.0	0	0	0	0	0	0	0.0
vs South Dakota	11/25/2021		04:22	0-0	.000	0-0	.000	0-0	.000	0	1	1	0.3	0	0	0	0	0	0	0.0
vs Pittsburgh	11/26/2021		06:54	1-3	.333	0-1	.000	0-0	.000	0	0	0	0.2	1	0	1	0	0	2	0.4
vs Texas A&M	11/27/2021		02:19	0-1	.000	0-0	.000	0-0	.000	0	0	0	0.2	0	0	0	0	0	0	0.3
Totals			0 24:07	1-8	.125	0-1	.000	0-0	.000	0	1	1	0.2	2	2	1	1	0	2	0.3

Player Averages

Games Played	Minutes/game	Points/game	FG Pct	3FG Pct	FT Pct	Rebounds/game	Assists/game	Turnovers/game	Assist/Turnover ratio	Steals/game	Blocks/game
6	4.0	0.3	12.5	0.0	0.0	0.2	0.3	0.2	2.0	0.0	0.2

				Field Goals		3-Point		F-Throws		Rebounds								Scoring			
SEASON	TEAM	GP-GS	MIN/AVG	FG-FGA	FG%	3FG-3FGA	3FG%	FT-FTA	FT%	OFF	DEF	TOT	AVG	PF	FO	A	TO	BLK	STL	PTS	AVG
2020-21	NU	18-0	89/4.9	11-31	.355	2-8	.250	8-15	.533	6	13	19	1.1	6-0	5	6	0	1	32	1.8	
2021-22	NU	6-0	24/4.0	1-8	.125	0-1	.000	0-0	.000	0	1	1	0.2	2-0	2	1	1	0	2	0.3	
TOTAL		24-0	113/4.7	12-39	.308	2-9	.222	8-15	.533	6	14	20	0.8	8-0	7	7	1	1	34	1.4	

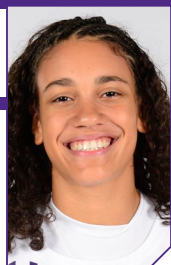

LAYA HARTMAN • JR • 5-11 • OKEMOS, MICH.

33

NOTES/HIGHLIGHTS

- » **2020-21**
- » Versatile wing with high motor on both ends
- » Brings three-point range and pick and pop ability
- » **2020-21**
- » Transitioned into a small-ball forward role ahead of increased bench role this season
- » Set career-highs in points (4), FGA (2), FGM (4) and minutes (8) in opener against EIU

- » Made first three of the season and grabbed a career-high four rebounds against Purdue.
- » Scored a career-high six points at Wisconsin in a career-high 12 minutes as the first player off the bench.

» 2019-20:

- » Scored two points and collected a steal in four minutes in her collegiate debut vs. Loyola Maryland (11/10)
- » Scored three points in victory over Valparaiso (11/21)
- » Contributed an assist and rebound in victory over Colgate (11/27)
- » Scored three points in victory over Dartmouth (12/7)
- » Recorded an assist against Iowa (1/5)
- » Added three points and a rebound in victory over Michigan State (1/23)

SEASON & CAREER HIGHS

SEASON	CATEGORY	CAREER
2 (UCSB 11/14)	Points	6 (Wisconsin 1/6/21)
1 (2x, last UCSB 11/14)	Rebounds	4 (Purdue 12/17/20)
0	Assists	1 (5x)
0	Steals	1 (3x, last Wisconsin 1/6/21)
0	Blocked Shots	0
1 (UCSB 11/14)	FGM	2 (3x, last Wisconsin 1/6/21)
1 (UCSB 11/14)	FGA	5 (Wisconsin 1/6/21)
0	3PTM	1 (4x)
0	3PTA	2 (3x, last Wisconsin 1/6/21)
0	FTM	1 (2x, last Wisconsin 1/6/21)
0	FTA	2 (2x, last Wisconsin 1/6/21)
3 (UIC 11/10)	Minutes	12 (Wisconsin 1/6/21)



2021-22 Northwestern Women's Basketball
Individual Game-by-Game
All games

Page 14/15
as of Dec 01, 2021

#33 HARTMAN, Laya

Opponent	Date	GS	MIN	Total		3-Pointers		Free throws		Rebounds		PF	A	TO	BLK	STL	PTS	AVG
				FG	PCT	3FG	PCT	FT	PCT	OFF	DEF							
UIC	11/10/2021		03:00	0-0	.000	0-0	.000	0-0	.000	0	1	1	1.0	0	1	0	0	0.0
UC Santa Barbara	11/14/2021		01:21	1-1	1.000	0-0	.000	0-0	.000	0	1	1	1.0	1	0	0	2	1.0
Totals		0	04:21	1-1	1.000	0-0	.000	0-0	.000	0	2	2	1.0	1	1	0	0	1.0

Player Averages

Games Played	Minutes/game	Points/game	FG Pct	3FG Pct	FT Pct	Rebounds/game	Assists/game	Turnovers/game	Assist/Turnover ratio	Steals/game	Blocks/game
2	2.2	1.0	100.0	0.0	0.0	1.0	0.5	0.0	1.0	0.0	0.0



															Scoring						
SEASON	TEAM	GP-GS	MIN/AVG	Field Goals		3-Point		F-Throws		Rebounds				PF-FO		A	T	BLK	STL	PTS	AVG
2019-20	NU	13-0	42/3.3	4-12	.333	2-7	.286	1-3	.333	1	4	5	0.4	4-0	2	3	0	1	11	0.8	
2020-21	NU	9-0	54/6.0	8-15	.533	2-4	.500	1-3	.333	2	9	11	1.2	2-0	2	3	0	2	19	2.1	
2021-22	NU	2-0	4/2.2	1-1	1.000	0-0	.000	0-0	.000	0	2	2	1.0	1-0	1	0	0	0	2	1.0	
TOTAL		24-0	101/4.2	13-28	.464	4-11	.364	2-6	.333	3	15	18	0.8	7-0	5	6	0	3	32	1.3	



ANNA MORRIS • SO • 6-3 • MAHWAH, N.J.

NOTES/HIGHLIGHTS

- » **2021-22:**
- » Currently OUT and is day-to-day
- » Has skillset to be a star on offense
- » Strong roller and touch around the rim as well as ability to stretch the floor.
- » Smart passing as a big
- » **2020-21:**
- » Made her collegiate debut against EIU and collected two rebounds, an assist and a block in four minutes
- » Scored her first career points against Minnesota

- » Collected three rebounds, three assists and two blocks off the bench against EIU
- » Played 14 minutes off the bench against Indiana.
- » Stepped up with personal bests of 8 points on 4-7 shooting in 20 key minutes
- » off the bench at Iowa
- » Posted her best outing of her young career against No. 11 Ohio State with career-highs in points (9), blocks (3) and minutes played (24).

42

SEASON & CAREER HIGHS

SEASON	CATEGORY	CAREER
2 (Pitt 11/26)	Points	9 (Ohio St. 2/1/21)
0	Rebounds	3 (3x, last Nebraska 2/17/21)
0	Assists	3 (Eastern Kentucky 12/22/20)
0	Steals	1 (5x)
0	Blocked Shots	3 (Ohio St. 2/1/21)
1 (Pitt 11/26)	FGM	4 (2x, last Ohio St. 2/1/21)
2 (Pitt 11/26)	FGA	9 (Nebraska 2/17/21)
0	3PTM	1 (Maryland 2/28/21)
0	3PTA	2 (2x, last Illinois 2/4/21)
0	FTM	1 (2x, last Maryland 2/28/21)
0	FTA	2 (2x, last Maryland 2/28/21)
2 (Pitt 11/26)	Minutes	



2021-22 Northwestern Women's Basketball
Individual Game-by-Game
All games

Page 15/15
as of Dec 01, 2021

#42 MORRIS, Anna

Opponent	Date	GS	MIN	Total	3-Pointers	Free throws	Rebounds	PF	A	TO	BLK	STL	PTS	AVG
vs Pittsburgh	11/26/2021		02:27	1-1	1.000	0-0	.000	0-0	.000	0	0	0	0	2.0
Totals		0	02:27	1-1	1.000	0-0	.000	0-0	.000	0	0	0	0	2.0

Player Averages

Games Played	Minutes/game	Points/game	FG Pct	3FG Pct	FT Pct	Rebounds/game	Assists/game	Turnovers/game	Assist/Turnover ratio	Steals/game	Blocks/game
1	2.5	2.0	100.0	0.0	0.0	0.0	0.0	0.0	0.0	0.0	0.0



				Field Goals		3-Point		F-Throws		Rebounds									Scoring	
SEASON	TEAM	GP-GS	MIN/AVG	FG-FGA	FG%	3FG-3FGA	3FG%	FT-FTA	FT%	OFF	DEF	TOT	AVG	PF-FO	A	TO	BLK	STL	PTS	AVG
2020-21	NU	20-0	210/10.5	20-53	.377	1-13	.077	2-5	.400	4	17	21	1.1	38-1	13	9	13	5	43	2.2
2021-22	NU	1-0	2/2.5	1-1	1.000	0-0	.000	0-0	.000	0	0	0	0.0	1-0	0	0	0	0	2	2.0
TOTAL		21-0	212/10.1	21-54	.389	1-13	.077	2-5	.400	4	17	21	1.0	39-1	13	9	13	5	45	2.1

SEASON STATISTICS (21-22)



2021-22 Northwestern Women's Basketball
Combined Team Statistics
All games

Page 1/1
as of Nov 28, 2021

Game Records

Record	Overall	Home	Away	Neutral
ALL GAMES	4-3	3-0	0-1	1-2
CONFERENCE	0-0	0-0	0-0	0-0
NON-CONFERENCE	4-3	3-0	0-1	1-2

Score by Periods

Team	1st	2nd	3rd	4th	OT	TOT
Northwestern	117	97	119	150	0	483
Opponents	100	76	116	134	0	426

Team Box Score

No.	Player	GP-GS	MIN	AVG	Total		3-Point		F-Throw		Rebounds								PTS	AVG
					FG-FGA	FG%	3FG-3FGA	3FG%	FT-FTA	FT%	OFF	DEF	TOT	AVG	PF	DQ	A	TO	BLK	STL
12	BURTON, Veronica	7-7	239:32	34.2	37-87	.425	14-33	.424	34-38	.895	6	31	37	5.3	18	2	40	15	7	28
15	SHAW, Courtney	7-7	215:52	30.8	32-60	.533	0-1	.000	16-28	.571	35	36	71	10.1	19	0	6	17	6	15
4	BROWN, Jillian	7-7	201:10	28.7	23-67	.343	10-35	.286	5-7	.714	7	13	20	2.9	16	0	16	13	3	6
10	WALSH, Cailleigh	7-7	178:54	25.6	25-68	.368	7-27	.259	2-6	.333	5	29	34	4.9	25	1	5	11	16	4
2	SATTERWHITE, Lauryn	7-3	143:43	20.5	17-48	.354	6-21	.286	6-9	.667	4	5	9	1.3	12	0	5	9	0	3
21	DALEY, Melannie	7-0	95:56	13.7	21-50	.420	0-2	.000	2-5	.400	5	8	13	1.9	3	0	4	5	0	8
20	MOTT, Paige	7-0	128:17	18.3	14-31	.452	0-2	.000	7-12	.583	6	18	24	3.4	14	0	4	12	4	3
3	WOOD, Sydney	4-4	114:15	28.6	4-22	.182	0-4	.000	7-12	.583	5	16	21	5.3	5	0	15	7	4	7
42	MORRIS, Anna	1-0	02:27	2.5	1-1	1.000	0-0	.000	0-0	.000	0	0	0	0.0	1	0	0	0	0	2
1	RAINEY, Kaylah	6-0	34:59	5.8	3-7	.429	1-2	.500	4-6	.667	1	3	4	0.7	4	0	1	3	0	4
13	ADEMUSAYO, Mercy	3-0	10:33	3.5	2-3	.667	0-0	.000	0-0	.000	0	1	1	0.3	5	0	0	2	5	1
33	HARTMAN, Laya	2-0	04:21	2.2	1-1	1.000	0-0	.000	0-0	.000	0	2	2	1.0	1	0	1	0	0	2
23	MCWILLIAMS, Jasmine	6-0	24:07	4.0	1-8	.125	0-1	.000	0-0	.000	0	1	1	0.2	2	0	2	1	1	0
0	SANCATALDO, Jess	1-0	01:21	1.4	0-0	.000	0-0	.000	0-0	.000	0	0	0	0.0	0	0	0	0	0	0
11	WEAVER, Hailey	2-0	04:32	2.3	0-1	.000	0-1	.000	0-0	.000	0	1	1	0.5	0	0	0	2	0	3
Team											17	12	29					1		
Total		7	1400		181-454	.399	38-129	.295	83-123	.675	91	176	267	38.1	125	3	99	98	46	82
Opponents		7	1400		140-381	.367	41-110	.373	105-158	.665	92	194	286	40.9	120	3	92	144	26	36

Team Statistics

	NU	OPP
Scoring	483	426
Points per game	69.0	60.9
Scoring margin	+8.1	-
Field goals-att	181-454	140-381
Field goal pct	.399	.367
3 point fg-att	38-129	41-110
3-point FG pct	.295	.373
3-pt FG made per game	5.4	5.9
Free throws-att	83-123	105-158
Free throw pct	.675	.665
F-Throws made per game	11.9	15.0
Rebounds	267	286
Rebounds per game	38.1	40.9
Rebounding margin	-2.7	-
Assists	99	92
Assists per game	14.1	13.1
Turnovers	98	144
Turnovers per game	14.0	20.6
Turnover margin	+6.6	-
Assist/turnover ratio	1.0	0.6
Steals	82	36
Steals per game	11.7	5.1
Blocks	46	26
Blocks per game	6.6	3.7
Winning streak	0	-
Home win streak	3	-
Attendance	2507	1140
Home games-Avg/Game	3-836	1-1140
Neutral site-Avg/Game	-	3-293

Team Results

Date	Opponent		Score	Att.
11/10/2021	UIC	W	72-49	742
11/14/2021	UC Santa Barbara	W	72-46	834
11/17/2021	Loyola Chicago	W	63-47	931
11/21/2021	at DePaul	L	75-78	1140
11/25/2021	vs South Dakota	W	73-57	0
11/26/2021	vs Pittsburgh	L	60-72	0
11/27/2021	vs Texas A&M	L	68-77	878

SEASON/CAREER STATS (21-22)



2021-22 Northwestern Women's Basketball
Season/Career Statistics
All games

Page 1/1
as of Dec 01, 2021

Summary

Player	Season Statistics											Career Statistics										
	GP-GS	MIN/G	FG%	3FG%	FT%	R/G	A/G	STL	BLK	PTS/G		GP-GS	MIN/G	FG%	3FG%	FT%	R/G	A/G	STL	BLK	PTS/G	
ADEMUSAYO, Mercy	3-0	3.5	.667	.000	.000	0.3	0.0	1	5	1.3		3-0	3.5	.667	.000	.000	0.3	0.0	1	5	1.3	
BROWN, Jillian	7-7	28.7	.343	.286	.714	2.9	2.3	6	3	8.7		7-7	28.7	.343	.286	.714	2.9	2.3	6	3	8.7	
BURTON, Veronica	7-7	34.2	.425	.424	.895	5.3	5.7	28	7	17.4		93-92	32.9	.408	.342	.816	4.7	4.6	305	48	12.3	
DALEY, Melannie	7-0	13.7	.420	.000	.400	1.9	0.6	8	0	6.3		7-0	13.7	.420	.000	.400	1.9	0.6	8	0	6.3	
HARTMAN, Laya	2-0	2.2	1.000	.000	.000	1.0	0.5	0	0	1.0		24-0	4.2	.464	.364	.333	0.8	0.2	3	0	1.3	
MCWILLIAMS, Jasmine	6-0	4.0	.125	.000	.000	0.2	0.3	0	1	0.3		24-0	4.7	.308	.222	.533	0.8	0.3	1	1	1.4	
MORRIS, Anna	1-0	2.5	1.000	.000	.000	0.0	0.0	0	0	2.0		21-0	10.1	.389	.077	.400	1.0	0.6	5	13	2.1	
MOTT, Paige	7-0	18.3	.452	.000	.583	3.4	0.6	3	4	5.0		32-16	16.6	.424	.000	.568	3.4	0.4	19	20	3.9	
RAINEY, Kaylah	6-0	5.8	.429	.500	.667	0.7	0.2	4	0	1.8		37-0	4.4	.333	.143	.647	0.6	0.4	13	0	1.2	
SANCATALDO, Jess	1-0	1.4	.000	.000	.000	0.0	0.0	0	0	0.0		28-0	5.5	.420	.350	.765	0.7	0.3	7	3	2.2	
SATTERWHITE, Lauryn	7-3	20.5	.354	.286	.667	1.3	0.7	3	0	6.6		55-4	10.0	.315	.273	.571	1.1	0.7	14	1	2.4	
SHAW, Courtney	7-7	30.8	.533	.000	.571	10.1	0.9	15	6	11.4		60-16	16.6	.568	.000	.413	4.3	0.5	47	30	5.5	
WALSH, Cailleigh	7-7	25.6	.368	.259	.333	4.9	0.7	4	16	8.4		7-7	25.6	.368	.259	.333	4.9	0.7	4	16	8.4	
WEAVER, Hailey	2-0	2.3	.000	.000	.000	0.5	0.0	3	0	0.0		2-0	2.3	.000	.000	.000	0.5	0.0	3	0	0.0	
WOOD, Sydney	4-4	28.6	.182	.000	.583	5.3	3.8	7	4	3.8		93-60	26.2	.450	.222	.599	4.0	2.4	165	69	5.8	

Scoring

Player	Season Statistics									Career Statistics								
	FG-FGA	FG%	3FG-3FGA	3FG%	FT-FTA	FT%	PTS	PTS/G		FG-FGA	FG%	3FG-3FGA	3FG%	FT-FTA	FT%	PTS	PTS/G	
ADEMUSAYO, Mercy	2-3	.667	0-0	.000	0-0	.000	4	1.3		2-3	.667	0-0	.000	0-0	.000	4	1.3	
BROWN, Jillian	23-67	.343	10-35	.286	5-7	.714	61	8.7		23-67	.343	10-35	.286	5-7	.714	61	8.7	
BURTON, Veronica	37-87	.425	14-33	.424	34-38	.895	122	17.4		343-841	.408	134-392	.342	323-396	.816	1143	12.3	
DALEY, Melannie	21-50	.420	0-2	.000	2-5	.400	44	6.3		21-50	.420	0-2	.000	2-5	.400	44	6.3	
HARTMAN, Laya	1-1	1.000	0-0	.000	0-0	.000	2	1.0		13-28	.464	4-11	.364	2-6	.333	32	1.3	
MCWILLIAMS, Jasmine	1-8	.125	0-1	.000	0-0	.000	2	0.3		12-39	.308	2-9	.222	8-15	.533	34	1.4	
MORRIS, Anna	1-1	1.000	0-0	.000	0-0	.000	2	2.0		21-54	.389	1-13	.077	2-5	.400	45	2.1	
MOTT, Paige	14-31	.452	0-2	.000	7-12	.583	35	5.0		50-118	.424	0-3	.000	25-44	.568	125	3.9	
RAINEY, Kaylah	3-7	.429	1-2	.500	4-6	.667	11	1.8		16-48	.333	2-14	.143	11-17	.647	45	1.2	
SANCATALDO, Jess	0-0	.000	0-0	.000	0-0	.000	0	0.0		21-50	.420	7-20	.350	13-17	.765	62	2.2	
SATTERWHITE, Lauryn	17-48	.354	6-21	.286	6-9	.667	46	6.6		47-149	.315	21-77	.273	16-28	.571	131	2.4	
SHAW, Courtney	32-60	.533	0-1	.000	16-28	.571	80	11.4		138-243	.568	0-1	.000	52-126	.413	328	5.5	
WALSH, Cailleigh	25-68	.368	7-27	.259	2-6	.333	59	8.4		25-68	.368	7-27	.259	2-6	.333	59	8.4	
WEAVER, Hailey	0-1	.000	0-1	.000	0-0	.000	0	0.0		0-1	.000	0-1	.000	0-0	.000	0	0.0	
WOOD, Sydney	4-22	.182	0-4	.000	7-12	.583	15	3.8		209-464	.450	6-27	.222	115-192	.599	539	5.8	

Totals

Player	Season Statistics										Career Statistics									
	O-REB	D-REB	TOTAL	PF	FO	A	TO	A/TO			O-REB	D-REB	TOTAL	PF	FO	A	TO	A/TO		
ADEMUSAYO, Mercy	0	1	1	5	0	0	2	0.0			0	1	1	5	0	0	2	0.0		
BROWN, Jillian	7	13	20	16	0	16	13	1.2			7	13	20	16	0	16	13	1.2		
BURTON, Veronica	6	31	37	18	2	40	15	2.7			106	328	434	229	6	428	169	2.5		
DALEY, Melannie	5	8	13	3	0	4	5	0.8			5	8	13	3	0	4	5	0.8		
HARTMAN, Laya	0	2	2	1	0	1	0	0.0			3	15	18	7	0	5	6	0.8		
MCWILLIAMS, Jasmine	0	1	1	2	0	2	1	2.0			6	14	20	8	0	7	7	1.0		
MORRIS, Anna	0	0	0	1	0	0	0	0.0			4	17	21	39	1	13	9	1.4		
MOTT, Paige	6	18	24	14	0	4	12	0.3			35	73	108	81	1	12	33	0.4		
RAINEY, Kaylah	1	3	4	4	0	1	3	0.3			7	15	22	18	0	16	16	1.0		
SANCATALDO, Jess	0	0	0	0	0	0	0	0.0			8	12	20	13	0	8	7	1.1		
SATTERWHITE, Lauryn	4	5	9	12	0	5	9	0.6			20	38	58	47	0	39	43	0.9		
SHAW, Courtney	35	36	71	19	0	6	17	0.4			121	139	260	122	2	30	49	0.6		
WALSH, Cailleigh	5	29	34	25	1	5	11	0.5			5	29	34	25	1	5	11	0.5		
WEAVER, Hailey	0	1	1	0	0	0	2	0.0			0	1	1	0	0	0	2	0.0		
WOOD, Sydney	5	16	21	5	0	15	7	2.1			146	223	369	175	1	225	134	1.7		

TEAM GAME-BY-GAME (21-22)



2021-22 Northwestern Women's Basketball Team Game-by-Game All games

Page 1/1
as of Dec 01, 2021

			Total		3-Pointers		Free throws		Rebounds											
Opponent	Date	Score	FG-FGA	PCT	3FG-3FGA	PCT	FT-FTA	PCT	OFF	DEF	TOT	AVG	PF	A	TO	BLK	STL	PTS	AVG	
UIC	11/10/2021	72-49 W	26-61	.426	5-17	.294	15-18	.833	13	28	41	41.0	16	17	14	8	10	72	72.0	
UC Santa Barbara	11/14/2021	72-46 W	28-70	.400	9-24	.375	7-11	.636	12	31	43	42.0	17	20	10	9	14	72	72.0	
Loyola Chicago	11/17/2021	63-47 W	21-53	.396	5-12	.417	16-21	.762	7	27	34	39.3	16	13	19	6	17	63	69.0	
at DePaul	11/21/2021	75-78 L	33-80	.413	3-18	.167	6-16	.375	21	24	45	40.8	18	20	12	8	11	75	70.5	
vs South Dakota	11/25/2021	73-57 W	27-55	.491	9-21	.429	10-10	1.000	7	30	37	40.0	10	16	17	3	7	73	71.0	
vs Pittsburgh	11/26/2021	60-72 L	22-65	.338	4-21	.190	12-23	.522	13	17	30	38.3	30	6	12	9	10	60	69.2	
vs Texas A&M	11/27/2021	68-77 L	24-70	.343	3-16	.188	17-24	.708	18	19	37	38.1	18	7	14	3	13	68	69.0	
Total		483	181-454	.399	38-129	.295	83-123	.675	91	176	267	38.1	125	99	98	46	82	483	69.0	
Opponents		426	140-381	.367	41-110	.373	105-158	.665	92	194	286	40.9	120	92	144	26	36	426	60.9	

Northwestern Averages

Games Played	Points/game	FG Pct	3FG Pct	FT Pct	Rebounds/game	Assists/game	Turnovers/game	Assist/Turnover ratio	Steals/game	Blocks/game
7	69.0	39.9	29.5	67.5	38.1	14.1	14.0	1.0	11.7	6.6

SEASON STATISTICS (20-21)



2020-21 Northwestern Women's Basketball
Combined Team Statistics
All games

Page 1/1
as of Nov 10, 2021

Game Records

Record	Overall	Home	Away	Neutral
ALL GAMES	16-9	7-5	6-2	3-2
CONFERENCE	11-7	5-5	6-2	0-0
NON-CONFERENCE	5-2	2-0	0-0	3-2

Score by Periods

Team	1st	2nd	3rd	4th	OT	TOT
Northwestern	451	415	410	408	0	1684
Opponents	344	332	423	429	0	1528

Team Box Score

No.	Player				Total		3-Point		F-Throw		Rebounds											
		GP-GS	MIN	AVG	FG-FGA	FG%	3FG-3FGA	3FG%	FT-FTA	FT%	OFF	DEF	TOT	AVG	PF	DQ	A	TO	BLK	STL	PTS	AVG
12	BURTON, Veronica	25-24	869:28	34.8	117-293	.399	39-127	.307	132-166	.795	40	89	129	5.2	59	1	123	43	11	96	405	16.2
10	PULLIAM, Lindsey	25-25	924:43	37.0	150-417	.360	24-98	.245	64-97	.660	33	100	133	5.3	47	0	55	36	7	28	388	15.5
3	WOOD, Sydney	25-24	859:20	34.4	107-211	.507	2-8	.250	55-85	.647	61	79	140	5.6	64	1	73	56	28	65	271	10.8
24	HAMILTON, Jordan	25-25	811:53	32.5	88-248	.355	23-87	.264	26-41	.634	14	67	81	3.2	45	0	80	54	14	43	225	9.0
15	SHAW, Courtney	16-9	403:51	25.2	52-97	.536	0-0	.000	15-41	.366	47	53	100	6.3	40	0	14	21	13	18	119	7.4
20	MOTT, Paige	25-16	401:36	16.1	36-87	.414	0-1	.000	18-32	.563	29	55	84	3.4	67	1	8	21	16	16	90	3.6
2	SATTERWHITE, Lauryn	25-1	270:19	10.8	23-72	.319	13-43	.302	8-13	.615	15	13	28	1.1	18	0	18	15	0	7	67	2.7
42	MORRIS, Anna	20-0	209:33	10.5	20-53	.377	1-13	.077	2-5	.400	4	17	21	1.1	38	1	13	9	13	5	43	2.2
33	HARTMAN, Laya	9-0	54:26	6.0	8-15	.533	2-4	.500	1-3	.333	2	9	11	1.2	2	0	2	3	0	2	19	2.1
23	MCWILLIAMS, Jasmine	18-0	88:37	4.9	11-31	.355	2-8	.250	8-15	.533	6	13	19	1.1	6	0	5	6	0	1	32	1.8
1	RAINEY, Kaylah	18-0	86:03	4.8	10-27	.370	0-5	.000	5-9	.556	4	5	9	0.5	7	0	6	8	0	6	25	1.4
11	PIKIELL, Brooke	10-1	20:10	2.0	0-1	.000	0-1	.000	0-0	.000	0	0	0	0.0	0	0	1	2	0	0	0	0.0
Team											56	50	106					11				
Total		25	5000		622-1552	.401	106-395	.268	334-507	.659	311	550	861	34.4	393	4	398	285	102	287	1684	67.4
Opponents		25	5000		550-1332	.413	135-432	.313	293-415	.706	272	676	948	37.9	477	13	378	517	78	151	1528	61.1

Team Statistics

	NU	OPP
Scoring	1684	1528
Points per game	67.4	61.1
Scoring margin	+6.2	-
Field goals-att	622-1552	550-1332
Field goal pct	.401	.413
3 point fg-att	106-395	135-432
3-point FG pct	.268	.313
3-pt FG made per game	4.2	5.4
Free throws-att	334-507	293-415
Free throw pct	.659	.706
F-Throws made per game	13.4	11.7
Rebounds	861	948
Rebounds per game	34.4	37.9
Rebounding margin	-3.5	-
Assists	398	378
Assists per game	15.9	15.1
Turnovers	285	517
Turnovers per game	11.4	20.7
Turnover margin	+9.3	-
Assist/turnover ratio	1.4	0.7
Steals	287	151
Steals per game	11.5	6.0
Blocks	102	78
Blocks per game	4.1	3.1
Winning streak	0	-
Home win streak	0	-
Attendance	21	707
Home games-Avg/Game	12-2	8-88
Neutral site-Avg/Game	-	5-299

Team Results

Date	Opponent	Score	Att.
12/10/2020	Eastern Ill.	W 93-57	0
12/14/2020	Minnesota	W 80-51	0
12/17/2020	at Purdue	W 70-54	164
12/22/2020	Eastern Ky.	W 79-50	0
12/31/2020	at Nebraska	L 63-65	0
01/03/2021	Michigan	L 63-84	0
01/06/2021	at Wisconsin	W 80-55	0
01/09/2021	Iowa	W 77-67	0
01/17/2021	at Penn St.	W 67-50	219
01/21/2021	Illinois	W 73-54	0
01/24/2021	Indiana	L 61-74	1
01/28/2021	at Iowa	W 87-80	264
02/01/2021	Ohio St.	W 69-57	0
02/07/2021	at Michigan St.	W 63-60	0
02/11/2021	Rutgers	L 54-70	0
02/17/2021	Nebraska	L 64-71	0
02/20/2021	Wisconsin	W 67-54	0
02/24/2021	at Illinois	W 67-61	0
02/28/2021	Maryland	L 50-62	20
03/06/2021	at Michigan	L 58-63	60
03/10/2021	vs Illinois	W 67-42	716
03/11/2021	vs Michigan	W 65-49	779
03/12/2021	vs Maryland	L 52-85	0
03/22/2021	vs UCF	W 62-51	0
03/24/2021	vs Louisville	L 53-62	0

CONFERENCE-ONLY STATISTICS (20-21)



2020-21 Northwestern Women's Basketball Combined Team Statistics In Conference games

Page 1/1
as of Nov 10, 2021

Game Records

Record	Overall	Home	Away	Neutral
ALL GAMES	11-7	5-5	6-2	0-0
CONFERENCE	11-7	5-5	6-2	0-0
NON-CONFERENCE	0-0	0-0	0-0	0-0

Score by Periods

Team	1st	2nd	3rd	4th	OT	TOT
Northwestern	309	303	312	289	0	1213
Opponents	251	250	312	319	0	1132

Team Box Score

No.	Player				Total		3-Point		F-Throw		Rebounds											
		GP-GS	MIN	AVG	FG-FGA	FG%	3FG-3FGA	3FG%	FT-FTA	FT%	OFF	DEF	TOT	AVG	PF	DQ	A	TO	BLK	STL	PTS	AVG
12	BURTON, Veronica	18-17	639:21	35.5	83-211	.393	28-92	.304	102-128	.797	30	61	91	5.1	42	0	88	29	9	74	296	16.4
10	PULLIAM, Lindsey	18-18	676:34	37.6	111-310	.358	19-73	.260	45-69	.652	24	72	96	5.3	35	0	42	27	5	17	286	15.9
3	WOOD, Sydney	18-17	632:37	35.1	86-165	.521	2-7	.286	45-72	.625	44	56	100	5.6	46	1	53	42	21	45	219	12.2
24	HAMILTON, Jordan	18-18	592:19	32.9	63-177	.356	13-56	.232	19-32	.594	8	51	59	3.3	33	0	55	37	8	34	158	8.8
15	SHAW, Courtney	9-7	236:44	26.3	27-45	.600	0-0	.000	10-27	.370	31	36	67	7.4	27	0	11	16	3	12	64	7.1
20	MOTT, Paige	18-11	312:59	17.4	24-62	.387	0-1	.000	14-25	.560	20	42	62	3.4	52	1	6	15	14	12	62	3.4
42	MORRIS, Anna	15-0	172:49	11.5	19-47	.404	1-11	.091	2-5	.400	3	13	16	1.1	28	1	8	7	8	5	41	2.7
2	SATTERWHITE, Lauryn	18-1	170:18	9.5	14-54	.259	9-33	.273	2-5	.400	9	9	18	1.0	15	0	6	10	0	6	39	2.2
33	HARTMAN, Laya	7-0	39:20	5.6	5-10	.500	2-4	.500	1-3	.333	2	7	9	1.3	2	0	2	2	0	1	13	1.9
23	MCWILLIAMS, Jasmine	13-0	51:38	4.0	8-15	.533	1-1	1.000	4-7	.571	5	7	12	0.9	3	0	2	5	0	1	21	1.6
1	RAINEY, Kaylah	14-0	64:17	4.6	7-20	.350	0-5	.000	0-1	.000	2	2	4	0.3	7	0	4	7	0	4	14	1.0
11	PIKIELL, Brooke	6-1	11:04	1.8	0-0	.000	0-0	.000	0-0	.000	0	0	0	0.0	0	0	1	1	0	0	0	0.0
Team											45	33	78					6				
Total		18	3600		447-1116	.401	75-283	.265	244-374	.652	223	389	612	34.0	290	3	278	204	68	211	1213	67.4
Opponents		18	3600		409-953	.429	100-308	.325	214-310	.690	190	493	683	37.9	345	10	285	375	49	110	1132	62.9

Team Statistics

	NU	OPP
Scoring	1213	1132
Points per game	67.4	62.9
Scoring margin	+4.5	-
Field goals-att	447-1116	409-953
Field goal pct	.401	.429
3 point fg-att	75-283	100-308
3-point FG pct	.265	.325
3-pt FG made per game	4.2	5.6
Free throws-att	244-374	214-310
Free throw pct	.652	.690
F-Throws made per game	13.6	11.9
Rebounds	612	683
Rebounds per game	34.0	37.9
Rebounding margin	-3.9	-
Assists	278	285
Assists per game	15.4	15.8
Turnovers	204	375
Turnovers per game	11.3	20.8
Turnover margin	+9.5	-
Assist/turnover ratio	1.4	0.8
Steals	211	110
Steals per game	11.7	6.1
Blocks	68	49
Blocks per game	3.8	2.7
Winning streak	0	-
Home win streak	0	-
Attendance	21	707
Home games-Avg/Game	10-2	8-88
Neutral site-Avg/Game	-	0-0

Team Results

Date	Opponent		Score	Att.
12/14/2020	Minnesota	W	80-51	0
12/17/2020	at Purdue	W	70-54	164
12/31/2020	at Nebraska	L	63-65	0
01/03/2021	Michigan	L	63-84	0
01/06/2021	at Wisconsin	W	80-55	0
01/09/2021	Iowa	W	77-67	0
01/17/2021	at Penn St.	W	67-50	219
01/21/2021	Illinois	W	73-54	0
01/24/2021	Indiana	L	61-74	1
01/28/2021	at Iowa	W	87-80	264
02/01/2021	Ohio St.	W	69-57	0
02/07/2021	at Michigan St.	W	63-60	0
02/11/2021	Rutgers	L	54-70	0
02/17/2021	Nebraska	L	64-71	0
02/20/2021	Wisconsin	W	67-54	0
02/24/2021	at Illinois	W	67-61	0
02/28/2021	Maryland	L	50-62	20
03/06/2021	at Michigan	L	58-63	60