



## 2021-2022 GAME NOTES

# CLEMSON WOMEN'S BASKETBALL

1 NCAA ELITE EIGHT APPEARANCE • 4 NCAA SWEET SIXTEEN APPEARANCES • 2 ACC TOURNAMENT CHAMPIONSHIPS • 42 ALL AMERICA HONORS

### GAME #1

## Clemson Tigers (0-0) vs. Upstate Spartans (0-0)

November 10, 2021 • Littlejohn Coliseum (9,000) • Clemson, S.C.

### 2021-22 SCHEDULE & RESULTS

#### OVERALL 0-0

ACC	0-0
NON-CONFERENCE	0-0
HOME	0-0
AWAY	0-0
NEUTRAL	0-0

#### REGULAR SEASON

DATE	DAY	TV	(RK.) OPPONENT	RESULT/TIME (ET)
11/10	Wed.	ACCNX	Upstate	7:00 pm
11/14	Sun.	ACCNX	Columbia	12:00 pm
11/17	Wed.	SECN+	at #1 South Carolina	7:00 pm
11/21	Sun.	ACCN	Penn State	2:00 pm
11/24	Wed.	ACCNX	North Florida	1:00 pm
11/28	Sun.	ACCNX	Mount St. Mary's	2:00 pm
12/2	Thurs.	ACCN	Northwestern#	8:00 pm
12/5	Sun.	ACCNX	Presbyterian	2:00 pm
12/11	Sat.	ACCN	at Syracuse*	6:00 pm
12/17	Fri.	ACCNX	Wofford	7:00 pm
12/20	Mon.		vs. LSU%	8:00 pm
12/21	Tues.		vs. Dayton%	3:30 pm
12/30	Thurs.	ACCNX	#5 NC State*	7:00 pm
1/2	Sun.	ACCN	at North Carolina*	6:00 pm
1/6	Thurs.	ACCN	at #16 Florida State*	6:00 pm
1/9	Sun.	RSN	Boston College*	12:00 pm
1/13	Thurs.	ACCNX	Miami*	7:00 pm
1/16	Sun.	ACCN	at #24 Virginia Tech*	6:00 pm
1/20	Thurs.	ACCNX	at Wake Forest*	7:00 pm
1/23	Sun.	RSN	#16 Florida State*	12:00 pm
1/27	Thurs.	ACCNX	Pitt*	7:00 pm
1/30	Sun.	ACCN	#17 Georgia Tech*	6:00 pm
2/3	Thurs.	RSN	#6 Louisville*	6:00 pm
2/6	Sun.	ACCN	at Virginia*	4:00 pm
2/10	Thurs.	ACCNX	Wake Forest*	7:00 pm
2/13	Sun.	RSN	at #17 Georgia Tech*	12:00 pm
2/20	Sun.	ACCNX	Duke*	2:00 pm
2/24	Thurs.	ACCN	at Notre Dame*	8:00 pm
2/27	Sun.	RSN	at Miami*	4:30 pm

#### ACC TOURNAMENT

DATE	DAY	TV	(RK.) OPPONENT	RESULT/TIME (ET)
------	-----	----	----------------	------------------

\* - ACC game; Bold - Home game; # - BIG/ACC Challenge;  
% - West Palm Beach Invitational

### BROADCAST INFORMATION

#### TV/STREAMING

Network ACCNX  
Play-by-Play Fred Cunningham  
Analyst Jim Davis

#### RADIO

Station Clemson Athletic Network (105.5 FM locally)  
Play-by-Play William Qualkinbush  
Analyst Sarah-Jo Lawrence

**MEDIA RELATIONS CONTACT:** Maurice Williams, Athletic  
Comm Assistant, mauric2@clemson.edu, (803) 842-1279

### THE MATCHUP

#### CLEMSON

Head Coach: Amanda Butler (4th Season)  
Career Record: 270-209  
Record at Clemson: 40-50  
vs. Upstate: 0-0

#### UPSTATE

Head Coach: Becky Burke (2nd Season)  
Career Record: 191-47  
Record at Upstate: 8-15  
vs. Clemson: 0-0

#### MATCHUP NOTES

- Series History: Clemson leads 1-0
- Last Meeting: Clemson 78-65 (at Clemson; Dec. 15, 2009)
- Coach Butler has never faced Upstate as a head coach
- Despite being 63 miles away the two schools have played just once.

### PROBABLE STARTERS

POS.	#	NAME	HT.	YR.	HOMETOWN	PPG	RPG	OTHER
G	00	Delicia Washington	5-10	Gr.	Maccleddy, Fla.	12.3	3.1	4.0 APG
G	10	Gabby Elliott	5-10	So.	Detroit, Mich.	12.3	3.1	4.0 APG
G	23	Kiara Lewis	5-8	Gr.	Chicago, Ill.	12.3	3.1	4.0 APG
F	5	Amari Robinson	6-0	Jr.	Douglasville, Ga.	12.3	3.1	4.0 APG
C	40	LaTrese Saine	6-4	Gr.	West Memphis, Ark.	12.3	3.1	4.0 APG

### OPENING TIP

#### GUESS WHO'S BACK...BACK AGAIN

- The Tigers welcome back second-team All-ACC honoree **Delicia Washington**, who will play in her fifth season after being granted an additional year of eligibility due to the pandemic.
- Washington, ended the 2020-21 season being named Second Team All-ACC, WNIT All-Region and leading the Tigers in scoring and assists, looks to make an even bigger impact this year. Her scoring average of 16.3 points a game was the highest for a Tiger since Lakeia Stokes in 2003-04 (17.0 ppg), and she recorded her career high of 33 points against Florida State.

#### NEW KIDS ON THE BLOCK

- The Tigers welcome eight new faces to the roster this season.
- Clemson added five-star guard **Kionna Gaines** (5-9, Columbus, Ga.), along with four other freshmen to the 2021-22 team – **Eno Inyang** (6-3, St. Cloud, Fla.), **Makayla Elmore** (6-3, Fostoria, Ontario), **Sydney Standifer** (5-7, Argyle, Texas) and **Madi Ott** (5-10, Frisco Texas).
- Clemson also welcomes graduate transfers **Kiara Lewis** (Syracuse) and **LaTrese Saine** (SEMO), as well as junior college transfer **Daisha Bradford** who will make instant impacts. Lewis, was a First-Team All-ACC selection in 2019-20 and an honorable mention selection last season at Syracuse.

#### EXPERIENCE IS THE BEST TEACHER

- Graduate transfers **Kiara Lewis** (Syracuse) and **LaTrese Saine** (SEMO), as well as junior college transfer **Daisha Bradford** will make instant impacts.
- **Lewis**, was a First-Team All-ACC selection in 2019-20 and an honorable mention selection last season at Syracuse. She led Syracuse in points (547), assists (151), and steals (54) her junior year with the Orange and started all games her senior year, averaging 14 points per game, 33.3 percent from the field and over 72 percent from the FT line.
- **Saine**, hailing from Southeast Missouri State, was the 2020-21 Ohio Valley Conference Defensive Player of the Year, and became the all-time blocks leader her senior year.
- **Bradford**, a Jones College transfer, was an NCJAA First Team All-American, First Team All-MACCC and unanimous MACCC South Division MVP during the 2020-21 season. She also led Jones in scoring (17.3 ppg), rebounding (7.0 rpg), assists (95), steals (60) and blocked shots (16), shooting 44 percent from the field and 70 percent from the line.

# QUICK FACTS

## TEAM FACTS

### 2020-21 RESULTS

Overall Record: 12-14  
ACC Record/Finish: 5-12 / 11th  
WNIT Second Round  
Home Record: 7-6  
Away Record: 3-6  
Neutral Record: 2-2

### ROSTER INFORMATION

Letterwinners Returning/Lost: 6/7  
Starters Returning/Lost: 3/2  
Newcomers: 8

## GENERAL INFORMATION

### THE BASICS

School: Clemson University  
Location: Clemson, S.C.  
Founded: 1889  
Enrollment: 23,406  
President: Dr. James Clements  
Athletic Director: Dan Radakovich  
Faculty Representative: Dr. Antonis Katsiyanis  
W. Basketball Administrator: Stephanie Ellison  
Nickname: Tigers  
Colors: Clemson Orange and Regalia  
Conference: Atlantic Coast Conference

### COURT FACTS

Arena: Littlejohn Coliseum  
Capacity: 9,000  
Attendance Record: 9,000 | Jan. 9, 1980 vs. Duke

## MEDIA INFORMATION

Assoc. Director of Comm.: Chandler Simpson  
Office Phone: 864-656-1924  
Cell Phone: 864-918-9843  
Email: mcsimp2@clemson.edu

Athletic Comm. Assistant: Maurice Williams  
Contact Info: 803-842-1279  
Email: mauric2@clemson.edu  
Address: Jervy Athletic Center, PO Box 31  
Clemson, S.C. 29633

### HOME CREDENTIALS

The press seating area at Littlejohn Coliseum as well as media parking will operate at a normal capacity in 2021-22. For women's basketball credentials, please email **Chandler Simpson** (mcsimp2@clemson.edu) and **Maurice Williams** (mauric2@clemson.edu). Credentialing will be on a single-game basis and must be submitted at least 24 hours prior to the game.

Season credentials will not be issued in 2021-22. All media members are required to apply for credentials on a game-by-game basis. Please be advised that under COVID-19 protocols, outlets may be limited to only two writers and one photographer per game.

## 2021-22 ROSTER INFORMATION



### NUMERICAL

#	NAME	POS.	HT.	YR.	HOMETOWN (HS/PREVIOUS)
00	Delicia Washington	Gr.	G	5-10	Maccleddy, Fla. (Florida)
1	Eno Inyang	Fr.	C	6-3	St. Cloud, Fla. (St. Cloud)
2	Daisha Bradford	Jr.	G	5-9	Mobile, Ala. (Jones College)
3	Makayla Elmore	Fr.	F	6-3	Fostoria, Ohio (Hopewell Loudon)
4	Weronika Hipp	So.	G	5-8	Ostrów Wielkopolski, Poland (Eagles Landing Christian Academy (GA))
5	Amari Robinson	Jr.	F	6-0	Douglasville, Ga. (Douglas County)
10	Gabby Elliott	So.	G	5-10	Detroit, Mich. (Detroit Edison Public Academy)
12	Hannah Hank	Jr.	G	6-2	Port Lincoln, South Australia (Trinity College)
15	Kionna Gaines	Fr.	G	5-9	Columbus, Ga. (Carver)
21	Skylar Blackstock	Sr.	F	5-11	Mt. Pleasant, S.C. (Wando)
23	Kiara Lewis	Gr.	G	5-8	Chicago, Ill. (Syracuse)
25	Sydney Standifer	Fr.	G	5-7	Argyle, Texas (Argyle)
30	Madi Ott	Fr.	G	5-10	Frisco, Texas (Frisco Centennial)
40	LaTrese Saine	Gr.	C	6-4	West Memphis, Ark. (SEMO)

### ALPHABETICAL

#	NAME	POS.	HT.	YR.	HOMETOWN (HS/PREVIOUS)
21	Skylar Blackstock	Sr.	F	5-11	Mt. Pleasant, S.C. (Wando)
2	Daisha Bradford	Jr.	G	5-9	Mobile, Ala. (Jones College)
10	Gabby Elliott	So.	G	5-10	Detroit, Mich. (Detroit Edison Public Academy)
3	Makayla Elmore	Fr.	F	6-3	Fostoria, Ohio (Hopewell Loudon)
15	Kionna Gaines	Fr.	G	5-9	Columbus, Ga. (Carver)
12	Hannah Hank	Jr.	G	6-2	Port Lincoln, South Australia (Trinity College)
4	Weronika Hipp	So.	G	5-8	Ostrów Wielkopolski, Poland (Eagles Landing Christian Academy (GA))
1	Eno Inyang	Fr.	C	6-3	St. Cloud, Fla. (St. Cloud)
23	Kiara Lewis	Gr.	G	5-8	Chicago, Ill. (Syracuse)
30	Madi Ott	Fr.	G	5-10	Frisco, Texas (Frisco Centennial)
5	Amari Robinson	Jr.	F	6-0	Douglasville, Ga. (Douglas County)
40	LaTrese Saine	Gr.	C	6-4	West Memphis, Ark. (SEMO)
25	Sydney Standifer	Fr.	G	5-7	Argyle, Texas (Argyle)
00	Delicia Washington	Gr.	G	5-10	Maccleddy, Fla. (Florida)

### STAFF

Head Coach: Amanda Butler (Florida, '95)  
Assistant Coach: Joy (Cheek) Smith (Duke, '10)  
Assistant Coach: Daniel Barber (Florida, '12)  
Assistant Coach: Priscilla Edwards (St. Bonaventure '08)  
Director of Ops: Shellie Greenman (Virginia Tech, '90)  
Athletic Trainer: Donna Bullock  
Strength and Conditioning Coach: Jena Ready

### PRONUNCIATION GUIDE

Daisha Bradford - DAY-shuh  
Weronika Hipp - ver-oh-NEEK-uh  
Eno Inyang - EH-noh IN-yang  
Sydney Standifer - STAN-duh-fer  
Delicia Washington - duh-LEE-sha

# TEAM NOTES



00

## DELICIA WASHINGTON

Gr. • G • 5-10 • Macclenny, Fla. (Florida)

	GP/GS	PPG	RPG	APG	FG%	3FG%	FT%
21-22	0/0	---	---	---	---	---	---
Career	113/103	11.9	6.9	2.8	.391	.236	.653

Season Highs	Pts:	Reb:	Blk:	Stl:	Min.
Career Highs	Pts: 33	Reb: 15	Blk: 3	Stl: 6	Min: 3116

- Lead the Tigers in the 2020-21 in scoring (16.4ppg), assists (88) and minutes per game (27.2), second in rebounding (6.0 rpg)
- Second Team All-ACC, ACC All-Academic Team, and ACC Academic Honor Roll in her senior season
- Played three seasons at the University of Florida
- Named SEC Co-Freshman of the year (2016-17) and averaged 11.1 points and 5.4 rebounds per game the same season



1

## ENO INYANG

Fr. • C • 6-3 • St. Cloud, Fla. (St. Cloud HS)

	GP/GS	PPG	RPG	APG	FG%	3FG%	FT%
21-22	0/0	---	---	---	---	---	---
Career	0/0	---	---	---	---	---	---

Season Highs	Pts:	Reb:	Blk:	Stl:	Min.
Career Highs	Pts:	Reb:	Blk:	Stl:	Min:

- Averaged 19 points, 12 rebounds and 3 assists per game for St. Cloud
- Set the record for most rebounds in a game (25) at St. Cloud
- 3-time team captain
- Named First Team All-State in 2019 and was First Team All-County for four years



2

## DAISHA BRADFORD

Jr. • G • 5-9 • Mobile, Ala. (Jones College)

	GP/GS	PPG	RPG	APG	FG%	3FG%	FT%
21-22	0/0	---	---	---	---	---	---
Career	0/0	---	---	---	---	---	---

Season Highs	Pts:	Reb:	Blk:	Stl:	Min.
Career Highs	Pts:	Reb:	Blk:	Stl:	Min:

- Lead Jones College in scoring (17.3 points) and rebounding (7.0)
- Lead Jones in team assists (95), steal (60) and blocked shots (16)
- Named NJCAA First Team All-American
- 5-time MACCC Player of the Week and unanimous MACCC South Division Most Valuable Player (2020-21)



3

## MAKAYLA ELMORE

Fr. • F • 6-3 • Fostoria, Ohio (Hopewell Loudon)

	GP/GS	PPG	RPG	APG	FG%	3FG%	FT%
21-22	0/0	---	---	---	---	---	---
Career	0/0	---	---	---	---	---	---

Season Highs	Pts:	Reb:	Blk:	Stl:	Min.
Career Highs	Pts:	Reb:	Blk:	Stl:	Min:

- Scored over 2,000 points in her high school career
- Ranked the #18 forward by ESPN
- Three-time First Team All-Ohio and Three-time 1st team District 6
- All-Ohio Player of the Year as a Junior



4

## WERONIKA HIPPI

So. • G • 5-8 • Ostrów Wielkopolski, Poland (Eagles Landing Christian Academy)

	GP/GS	PPG	RPG	APG	FG%	3FG%	FT%
21-22	0/0	---	---	---	---	---	---
Career	25/0	2.6	0.5	1.0	.275	.233	.700

Season Highs	Pts:	Reb:	Blk:	Stl:	Min.
Career Highs	Pts: 11	Reb: 2	Blk: 0	Stl: 1	Min: 213

- Appeared in 25 games, averaging 8.5 minutes per game and 2.6 points per game in her freshman season
- Started her freshman campaign scoring 11 points against Furman
- Shot 70% from the free throw line and scored 14 3-pointers on the year



5

## AMARI ROBINSON

Jr. • F • 6-0 • Douglasville, Ga. (Douglas County)

	GP/GS	PPG	RPG	APG	FG%	3FG%	FT%
21-22	0/0	---	---	---	---	---	---
Career	56/55	9.8	6.0	1.2	.452	.293	.740

Season Highs	Pts:	Reb:	Blk:	Stl:	Min.
Career Highs	Pts: 27	Reb: 12	Blk: 2	Stl: 5	Min: 1483

- Averaged 8.8 points per game and led the team in rebounding with 6.1 rpg her sophomore season
- Started all 26 games for the Tigers in 2020-21
- Named to ACC Academic Honor Roll and ACC All-Academic Team in both her freshman and sophomore year
- Named ACC All-Freshman Team
- Named Clemson's female Rookie of the Year



10

## GABBY ELLIOTT

So. • G • 5-10 • Detroit, Mich. (Detroit Edison Public Academy)

	GP/GS	PPG	RPG	APG	FG%	3FG%	FT%
21-22	0/0	---	---	---	---	---	---
Career	25/25	13.6	5.0	1.44	.448	.339	.612

Season Highs	Pts:	Reb:	Blk:	Stl:	Min.
Career Highs	Pts: 25	Reb: 9	Blk: 2	Stl: 6	Min: 659

- Finished second on the team in scoring (13.6), third in rebounding (5.0 rpg) and first in steals (32) in 2020-21
- ACC All-Freshman Team
- Appeared and started in 25 games during her freshman campaign



# ROSTER NOTES



12

## HANNAH HANK

Jr. • C • 6-2 • Port Lincoln, South Australia (Trinity College)

	GP/GS	PPG	RPG	APG	FG%	3FG%	FT%
21-22	0/0	---	---	---	---	---	---
Career	56/33	5.1	3.5	0.6	.432	.273	.730

Season Highs	Pts:	Reb:	Blk:	Stl:	Min.
Career Highs	Pts: 15	Reb: 9	Blk: 3	Stl: 3	Min: 908

- Averaged 4.1 points per game and shot 43.1% from the floor last season
- Appeared in 26 games and made 8 starts in 2020-21
- Named to ACC Academic Honor Roll both her sophomore and freshman season
- During her freshman campaign, she appeared in 30 games and made 25 starts



15

## KIONNA GAINES

Fr. • G • 5-9 • Columbus, Ga. (Carver)

	GP/GS	PPG	RPG	APG	FG%	3FG%	FT%
21-22	0/0	---	---	---	---	---	---
Career	0/0	---	---	---	---	---	---

Season Highs	Pts:	Reb:	Blk:	Stl:	Min.
Career Highs	Pts:	Reb:	Blk:	Stl:	Min:

- Ranked #52 overall recruit and #19 guard by ESPN
- Rated a four-star recruit
- 2x First Team All-State and AAAA State Player of the Year as a senior
- Led Carver to a state title as a sophomore and a senior



21

## SKYLAR BLACKSTOCK

Sr. • F • 5-11 • Mt. Pleasant, S.C. (Wando)

	GP/GS	PPG	RPG	APG	FG%	3FG%	FT%
21-22	0/0	---	---	---	---	---	---
Career	38/0	0.5	0.7	0.2	.333	.143	.125

Season Highs	Pts:	Reb:	Blk:	Stl:	Min.
Career Highs	Pts: 4	Reb: 5	Blk: 0	Stl: 1	Min: 106

- Earned a scholarship for the 2020-21 season
- Played in 7 games, including a season-high 4:00 minutes against Notre Dame during her junior year
- Named to the ACC Academic Honor Roll as a sophomore

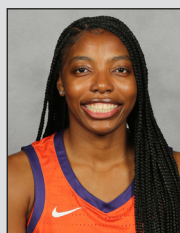

23

## KIARA LEWIS

Gr. • G • 5-8 • Chicago, Ill. (Syracuse)

	GP/GS	PPG	RPG	APG	FG%	3FG%	FT%
21-22	0/0	---	---	---	---	---	---
Career	124/70	11.3	2.7	2.8	.381	.274	.707

Season Highs	Pts:	Reb:	Blk:	Stl:	Min.
Career Highs	Pts: 32	Reb: 10	Blk: 1	Stl: 6	Min: 3496

- Averaged 14.0 points per game, shot 33.3% from the floor, 23.3% from the three-point line and 72.4% from the free-throw line this past season
- Played and started in 54 games from 2019-2021 at Syracuse
- Played at Syracuse for the past three seasons and started at Ohio State during her freshman year

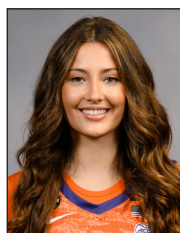

25

## SYDNEY STANDIFER

Fr. • G • 5-7 • Argyle, Texas (Argyle)

	GP/GS	PPG	RPG	APG	FG%	3FG%	FT%
21-22	0/0	---	---	---	---	---	---
Career	0/0	---	---	---	---	---	---

Season Highs	Pts:	Reb:	Blk:	Stl:	Min.
Career Highs	Pts:	Reb:	Blk:	Stl:	Min:

- Ranked the #20 point guard by ESPN
- Averaged 15 points, 5.2 assists and 3.8 steals per game in high school
- In 2018 was named TABC First Team All-State and State Championship MVP

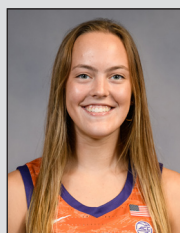

30

## MADI OTT

Fr. • G • 5-10 • Frisco, Texas (Frisco Centennial)

	GP/GS	PPG	RPG	APG	FG%	3FG%	FT%
21-22	0/0	---	---	---	---	---	---
Career	0/0	---	---	---	---	---	---

Season Highs	Pts:	Reb:	Blk:	Stl:	Min.
Career Highs	Pts:	Reb:	Blk:	Stl:	Min:

- Lead her high school team to a 24-12 record over three seasons
- Averaged 16 points, 4 assists, 3.5 rebounds per game as a junior at Frisco Centennial
- Two-time team captain and three-time team MVP during her high school career



40

## LATRESE SAINE

Gr. • C • 6-4 • West Memphis, Ark. (SEMO)

	GP/GS	PPG	RPG	APG	FG%	3FG%	FT%
21-22	0/0	---	---	---	---	---	---
Career	101/42	6.2	5.0	0.6	.455	.455	.618

Season Highs	Pts:	Reb:	Blk:	Stl:	Min.
Career Highs	Pts: 27	Reb: 17	Blk: 10	Stl: 3	Min: 1813

- Transferred to Clemson for the 2021-22 season from Southeast Missouri State University
- Averaged 10.4 points per game and 8.5 rebounds per game
- Tabbed the 2020-21 Ohio Valley Conference Defensive Player of the Year

# GAME LEADERS & STARTERS

## SCHEDULE & RESULTS

LED TEAM IN ....

POINTS: .

REBOUNDS: .

ASSISTS: .

DATE	DAY	H/A/N	(RK.) OPPONENT	RESULT/TIME (ET)	POINTS	REBOUNDS	ASSISTS
11/10	Wed.	H	Upstate	7:00 pm			
11/14	Sun.	H	Columbia	12:00 pm			
11/17	Wed.	H	#1 South Carolina	7:00 pm			
11/21	Sun.	H	Penn State	2:00 pm			
11/24	Wed.	H	North Florida	1:00 pm			
11/28	Sun.	H	Mount St. Mary's	2:00 pm			
12/2	Thurs.	H	Northwestern#	8:00 pm			
12/5	Sun.	H	Presbyterian College	2:00 pm			
12/11	Sat.	A	at Syracuse*	6:00 pm			
12/17	Fri.	H	Wofford	7:00 pm			
12/20	Mon.	N	vs. LSU%	8:00 pm			
12/21	Tues.	N	vs. Dayton%	3:30 pm			
12/30	Thurs.	H	#5 NC State*	7:00 pm			
1/2	Sun.	A	at North Carolina*	6:00 pm			
1/6	Thurs.	A	at #16 Florida State*	6:00 pm			
1/9	Sun.	H	Boston College*	12:00 pm			
1/13	Thurs.	H	Miami*	7:00 pm			
1/16	Sun.	A	at #24 Virginia Tech*	6:00 pm			
1/20	Thurs.	A	at Wake Forest*	7:00 pm			
1/23	Sun.	H	#16 Florida State*	12:00 pm			
1/27	Thurs.	H	Pitt*	7:00 pm			
1/30	Sun.	H	#17 Georgia Tech*	6:00 pm			
2/3	Thurs.	H	#6 Louisville*	6:00 pm			
2/6	Sun.	A	at Virginia*	4:00 pm			
2/10	Thurs.	H	Wake Forest*	7:00 pm			
2/13	Sun.	A	at #17 Georgia Tech*	12:00 pm			
2/20	Sun.	H	Duke*	2:00 pm			
2/24	Thurs.	A	at Notre Dame*	8:00 pm			
2/27	Sun.	A	at Miami*	4:30 pm			

## GAME-BY-GAME STARTERS

Opponent	G	G	G	F	C
Upstate					



## ACC STANDINGS

TEAM	ACC	Pct.	H	A	ALL	Pct.	H	A	N	Streak
Boston College	0-0	.000	0-0	0-0	0-0	.000	0-0	0-0	0-0	--
Clemson	0-0	.000	0-0	0-0	0-0	.000	0-0	0-0	0-0	--
Duke	0-0	.000	0-0	0-0	0-0	.000	0-0	0-0	0-0	--
Florida State	0-0	.000	0-0	0-0	0-0	.000	0-0	0-0	0-0	--
Georgia Tech	0-0	.000	0-0	0-0	0-0	.000	0-0	0-0	0-0	--
Louisville	0-0	.000	0-0	0-0	0-0	.000	0-0	0-0	0-0	--
Miami	0-0	.000	0-0	0-0	0-0	.000	0-0	0-0	0-0	--
North Carolina	0-0	.000	0-0	0-0	0-0	.000	0-0	0-0	0-0	--
NC State	0-0	.000	0-0	0-0	0-0	.000	0-0	0-0	0-0	--
Notre Dame	0-0	.000	0-0	0-0	0-0	.000	0-0	0-0	0-0	--
Pitt	0-0	.000	0-0	0-0	0-0	.000	0-0	0-0	0-0	--
Syracuse	0-0	.000	0-0	0-0	0-0	.000	0-0	0-0	0-0	--
Virginia	0-0	.000	0-0	0-0	0-0	.000	0-0	0-0	0-0	--
Wake Forest	0-0	.000	0-0	0-0	0-0	.000	0-0	0-0	0-0	--
Virginia Tech	0-0	.000	0-0	0-0	0-0	.000	0-0	0-0	0-0	--

# ROSTER & W-L RECORD

## ROSTER BREAKDOWN

### BY CLASS

#### SENIORS: 4

Skylar Blackstock  
Kiara Lewis  
LaTrese Saine  
Delicia Washington

#### JUNIORS: 3

Daisha Bradford  
Hannah Hank  
Amari Robinson

#### SOPHOMORES: 2

Gabby Elliott  
Weronika Hipp

#### FRESHMEN: 5

Makayla Elmore  
Kionna Gaines  
Eno Inyang  
Madi Ott  
Sydney Standifer

### BY POSITION

#### CENTER: 3

Hannah Hank  
Eno Inyang  
LaTrese Saine

#### FORWARD: 3

Skylar Blackstock  
Makayla Elmore  
Amari Robinson

#### GUARD: 8

Daisha Bradford  
Gabby Elliott  
Kionna Gaines  
Weronika Hipp  
Kiara Lewis  
Madi Ott  
Sydney Standifer  
Delicia Washington

### BY STATE

#### ALABAMA: 1

Daisha Bradford

#### ARKANSAS: 1

LaTrese Saine

#### CHICAGO: 1

Kiara Lewis

#### GEORGIA: 2

Kionna Gaines  
Amari Robinson

#### FLORIDA: 2

Eno Inyang  
Delicia Washington

#### MICHIGAN: 1

Gabby Elliott

#### OHIO: 1

Makayla Elmore

#### SOUTH CAROLINA: 1

Skylar Blackstock

#### TEXAS: 2

Madi Ott  
Sydney Standifer

#### AUSTRALIA: 1

Hannah Hank

#### POLAND: 1

Weronika Hipp

## CLEMSON RECORD WHEN ...

### CLEMSON POINTS SCORED

Scoring 39 points or less	0-0
Scoring 40-49 points	0-0
Scoring 50-59 points	0-0
Scoring 60-69 points	0-0
Scoring 70-79 points	0-0
Scoring 80-89 points	0-0
Scoring 90 points or more	0-0

### SHOOTING PCT.

Shooting 40% or better (FG)	0-0
Shooting less than 40% (FG)	0-0
Shooting 35% or better (3FG)	0-0
Shooting less than 35% (3FG)	0-0
Shooting 70% or better (FT)	0-0
Shooting less than 70% (FT)	0-0

### TURNOVERS

Commit more turnovers	0-0
Opponent commits more turnovers	0-0
Tied	0-0

### POINTS IN THE PAINT

Scoring More	0-0
Opponent Scores more	0-0
Tied	0-0

### POINTS OFF TURNOVERS

More points off turnovers	0-0
Opponent more points off turnovers	0-0
Tied	0-0

### SECOND CHANCE POINTS

More second chance points	0-0
Opponent more second chance points	0-0
Tied	0-0

### FAST BREAK POINTS

More fast break points	0-0
Opponent more fast break points	0-0
Tied	0-0

### FIELD GOAL ATTEMPTS

Attempt more field goals	0-0
Opponent attempts more field goals	0-0
Tied	0-0

### OPPONENT POINTS SCORED

Scoring 39 points or less	0-0
Scoring 40-49 points	0-0
Scoring 50-59 points	0-0
Scoring 60-69 points	0-0
Scoring 70-79 points	0-0
Scoring 80-89 points	0-0
Scoring 90 points or more	0-0

### OPPONENT SHOOTING PCT.

Shooting 40% or better (FG)	0-0
Shooting less than 40% (FG)	0-0
Shooting 35% or better (3FG)	0-0
Shooting less than 35% (3FG)	0-0
Shooting 70% or better (FT)	0-0
Shooting less than 70% (FT)	0-0

### 3-POINT FIELD GOAL ATTEMPTS

Attempt more 3-point field goals	0-0
Opponent attempts more 3-point field goals	0-0
Tied	0-0

### FREE THROW ATTEMPTS

Attempt more free throws	0-0
Opponent attempt more free throws	0-0
Tied	0-0

### REBOUNDS

Out-rebound opponent	0-0
Opponent has more rebounds	0-0
Tied	0-0

### STEALS/ASSISTS

At least 10 steals	0-0
At least 10 assists	0-0



## TOP-SCORING QUARTERS

### THIS SEASON

1ST	2ND	3RD	4TH	OPPONENT/SCORE	DATE
--	--	--	--	--	--
--	--	--	--	--	--
--	--	--	--	--	--

### ALL-TIME\*

1ST	2ND	3RD	4TH	OPPONENT/SCORE	DATE
--	--	--	30	Jacksonville St. (69-63)	12/21/16
--	--	--	30	Miami (76-67)	1/10/19
29	--	--	--	Boston College (91-58)	2/16/19
29	--	--	--	Syracuse (86-77)	1/24/21
--	--	28	--	Boston College (68-70)	2/9/20
--	28	--	--	Wright State (75-51)	11/25/16
28	--	--	--	Rhode Island (80-67)	12/8/18
28	--	--	--	William & Mary (41-58)	12/5/15
--	27	--	--	NC A&T (74-82)	12/20/19
--	27	--	--	Furman (77-71)	11/6/19
--	27	--	--	CofC (87-65)	12/6/20
--	--	--	27	FSU (88-95)	1/21/20
--	--	--	27	Miami (71-80)	1/3/21

\* Quarters started in 2015-16

# NOTES & RANKINGS

## THE OPPONENT

### NOTHING THE SPARTANS



## STAT LEADERS

SCORING	G-GS	PTS.	PPG
Denijsha Wilson	23-22	288	12.5
Molly Coleman	23-18	251	10.9

REBOUNDING	G-GS	REBS	RPG
Jade Logan	18-12	115	6.4
Molly Coleman	23-18	143	6.2

ASSISTS	G-GS	ASTS.	APG
Jade Logan	18-12	47	2.6
Denijsha Wilson	23-22	54	2.3

STEALS	G-GS	STLS.	SPG
Denijsha Wilson	23-22	28	1.2
Dakota McCaughan	18-8	22	1.1

BLOCKS	G-GS	BLKS.	BPG
Molly Coleman	23-18	26	1.1

## NCAA & ACC RANKINGS

AS OF OCT. 25

### INDIVIDUAL RANKINGS (TOP 50)

NAME	CATEGORY	STAT	ACC	NCAA
------	----------	------	-----	------

### TEAM RANKINGS (TOP 100)

CATEGORY	STAT	ACC	NCAA
----------	------	-----	------

## TEAM NOTES

### TOUGH SLATE

- The Tigers have a tough season ahead of them, facing an early-season road game at South Carolina and playing a strong Penn State team just four days later. The BIG10/ACC Challenge in early December sees the Tigers in a match-up with a very good Northwestern team, followed by contests with local teams Presbyterian and Wofford.
- The Tigers wrap up non-conference play with LSU and Dayton at the West Palm Beach Invitational in late December and slug it out with an always-challenging ACC schedule for the remainder of the season.

### TIGER TAILS

- Coach Butler is 3-0 in season and home openers as head coach of the Tigers.
- Clemson has not a lost a season opener since Nov. 8, 2013 when they lost 57-77 to Davidson.
- Tigers have not lost to at home to an in state team since South Carolina 48-84 at home on Nov. 24, 2019.
- Clemson has not lost a home game to an in state non-powers five since Nov. 21, 2015 when lost to Furman 49-70 on the road.

### HOME SWEET HOME

- Clemson boasts a 33-13 record in the 46 season openers in program history. The Tigers are looking to extend their win streak to seven straight season opener with a win against Upstate on Wednesday.
- When opening the season at home, the Tigers are 22-4, with the last home loss coming against Davidson, 77-57, to open the 2013-14 campaign.
- The Tigers have defeated their opponents by double-digits in 20 of the 46 season openers, with 14 of the 21 contests coming at home.

### TIGERS AGAINST RANKED TEAMS

- The Tigers start the season scheduled to play six teams ranked in the preseason Top 25.
- The will play No. 1 South Carolina, No. 5 NC State, No. 6 Louisville, No. 16 Florida State, No. 17 Georgia Tech and No. 24 Virginia Tech.
- The third game of the season Clemson will travel to Columbia to face in-state rival No. 1 South Carolina and then face No. 5 NC State before the end of the year.

### FORMER BASKETBALL STUDENT-ATHLETES TO BE CELEBRATED IN LITTLEJOHN

- Clemson basketball has a rich history of incredible moments, jaw-dropping plays and legendary players. The basketball programs, IPTAY and the Block C Club have come together to recognize some of the most iconic members of the Clemson Basketball Family by hanging their jerseys from the rafters.
- The inaugural group will be celebrated throughout the 2021-22 campaign. Men's Basketball alumnus Jordan Roper, now a member of the IPTAY staff, spearheaded the initiative.
- The inaugural group of honorees include members of the

Clemson Ring of Honor, and were also considered based on the criteria below:

- Career statistical considerations
- Major Conference or National Award Winner
- Multiple All-Conference Honors
- First Round Draft Pick
- Professional career
- Clemson Hall of Fame
- The 11 from the men's program have combined for five NBA championships and a Slam Dunk Champion (Horace Grant – Four titles, Elden Campbell – One title, Larry Nance – Slam Dunk Champion). Ten of the members have scored 1,000 points and seven are in the Top 10, including Campbell and McIntyre – the only two members to eclipse 1,800 career points. McIntyre is currently on the men's basketball staff as the director of player development.
- The women's group includes Ring of Honor member and longtime administrator Barbara Kennedy-Dixon, who remains the ACC's all-time leading scorer and rebounder. The list also boasts six of Clemson's top-eight all-time scorers, six All-Americans, 19 total All-ACC honors and two ACC Champions.



# SEASON/CAREER BESTS

## #00 DELICIA WASHINGTON

Category	SEASON BEST	CAREER BEST
Pts		33 (2x), Last at Florida St. (01/21/21)
3Pts		4 (2x), Last vs Savannah St. (11/23/17)
Assist		10 vs Savannah State (11/23/17)
Blocks		3 vs Syracuse (1/24/21)
Rebounds		15 at Oklahoma (12/03/17)
Free Throws		14 vs Delaware (03/20/21)
Steals		6 Southeastern La. (12/28/16)

## #1 ENO INYANG

Category	SEASON BEST	CAREER BEST
Pts		
3Pts		
Assist		
Blocks		
Rebounds		
Free Throws		
Steals		

## #2 DAISHA BRADFORD

Category	SEASON BEST	CAREER BEST
Pts		
3Pts		
Assist		
Blocks		
Rebounds		
Free Throws		
Steals		

## #3 MAKAYLA ELMORE

Category	SEASON BEST	CAREER BEST
Pts		
3Pts		
Assist		
Blocks		
Rebounds		
Free Throws		
Steals		

## #4 WERONIKA HIPPI

Category	SEASON BEST	CAREER BEST
Pts		11 vs Furman (11/25/20)
3Pts		2 (4x), Last vs North Carolina (02/18/21)
Assist		4 at NC State (02/11/21)
Blocks		N/A
Rebounds		2 (2x), Last at Wake Forest (01/31/21)
Free Throws		3 vs Col. of Charleston (12/06/20)
Steals		1 (6x), Last at Georgia Tech (03/05/21)

## #5 AMARI ROBINSON

Category	SEASON BEST	CAREER BEST
Pts		27 vs N.C. A&T (12/20/19)
3Pts		2 (7x), Last vs Virginia Tech (02/25/21)
Assist		5 vs Alcorn (11/30/19)
Blocks		2 (3x), Last vs Pittsburgh (01/16/20)
Rebounds		12 vs Pittsburgh (01/26/21)
Free Throws		12 vs Pittsburgh (1/16/20)
Steals		5 at Virginia (02/06/20)

## #10 GABBY ELLIOT

Category	SEASON BEST	CAREER BEST
Pts		25 vs Notre Dame (03/04/21)
3Pts		3 (2x), Last vs Georgia Tech (01/07/21)
Assist		4 (2x), Last at Georgia Tech (01/07/21)
Blocks		2 vs Presbyterian (11/27/20)
Rebounds		9 (2x), Last at Virginia (12/10/20)
Free Throws		5 vs Furman (11/25/20)
Steals		6 vs Notre Dame (03/04/21)

## #12 HANNAH HANK

Category	SEASON BEST	CAREER BEST
Pts		15 (2x), Last vs Syracuse (01/24/21)
3Pts		2 vs Boston College (03/05/20)
Assist		3 vs N.C. A&T (12/20/19)
Blocks		3 (2x), Last vs N.C. A&T (12/20/19)
Rebounds		9 (2x), Last at Virginia (12/10/20)
Free Throws		5 (3x), Last vs Syracuse (01/24/21)
Steals		3 at Miami (FL) (01/23/20)

## #15 KIONNA GAINES

Category	SEASON BEST	CAREER BEST
Pts		
3Pts		
Assist		
Blocks		
Rebounds		
Free Throws		
Steals		

## #21 SKYLAR BLACKSTOCK

Category	SEASON BEST	CAREER BEST
Pts		4 (2x), Last vs Appalachian St. (12/21/18)
3Pts		1 at Wake Forest (01/09/20)
Assist		2 vs South Carolina (11/24/19)
Blocks		N/A
Rebounds		5 vs Appalachian St. (12/21/18)
Free Throws		1 vs Alabama St. (11/18/19)
Steals		1 (5x), Last vs Furman (11/25/20)

## #23 KIARA LEWIS

Category	SEASON BEST	CAREER BEST
Pts		32 vs West Virginia (12/22/19)
3Pts		5 at Duke (01/27/19)
Assist		9 at Pittsburgh (01/19/20)
Blocks		1 (14x), Last vs Florida St. (03/05/21)
Rebounds		10 vs Houston (11/28/19)
Free Throws		13 vs Notre Dame (01/05/20)
Steals		6 (2x), Last at Pittsburgh (01/19/20)

## #25 SYDNEY STANDIFER

Category	SEASON BEST	CAREER BEST
Pts		
3Pts		
Assist		
Blocks		
Rebounds		
Free Throws		
Steals		

## #30 MADI OTT

Category	SEASON BEST	CAREER BEST
Pts		
3Pts		
Assist		
Blocks		
Rebounds		
Free Throws		
Steals		

## #40 LATRESE SAINÉ

Category	SEASON BEST	CAREER BEST
Pts		27 vs SIUE (01/28/21)
3Pts		2 at Morehead St. (01/21/21)
Assist		4 (2x), at SIUE (02/27/21)
Blocks		10 vs Murray St. (01/14/21)
Rebounds		17 at Morehead St. (02/18/18)
Free Throws		6 (2x), Last vs Bradley (11/25/17)
Steals		3 (2x), Last vs Morehead St. (02/20/21)



# HEAD COACH AMANDA BUTLER

FOURTH SEASON AT CLEMSON • 16TH YEAR OVERALL • FLORIDA '95



## CAREER HIGHLIGHTS

- 5 NCAA Tournament Appearances
- 11 Postseason berths
- A-10 Coach of the Year ('05-'06, Charlotte)
- USA U19 World Championship Team, Asst. Coach (2009)
- WBCA NCAA Division I National Coach of the Year Finalist ('15-'16, Florida) • WBCA District 2 Coach of the Year ('15-'16, Florida)
- ACC Coach of the Year ('18-'19, Clemson)
- Naismith Women's College Coach of the Year Semifinalist ('18-'19, Clemson)

## PERSONAL

**Born:** March 6, 1972

**Family:** Wife, Janna Magette, and children, Nehemiah and Lincoln

**Education:** Earned a bachelor's degree in exercise and sports science from Florida in 1995; earned a master's degree from Florida in 1997.

**Playing Experience:** Four-year starter at the University of Florida, leading the Gators to their first-ever NCAA tournament appearance in 1993.

**Assistant Coaching Experience:** Assistant Coach at Florida (1995-97), Assistant Coach at Austin Peay State (1997-2001), Assistant Coach at Charlotte (2001-2003), Associate Head Coach at Charlotte (2003-2005)

## CLEMSON COACHING STAFF



### JOY (CHEEK) SMITH

4TH SEASON AT CLEMSON • DUKE '10

**Born:** June 25, 1988

**Family:** Husband, Allen Smith and daughter, Harleigh

**Education:** Graduated from Duke in 2010

**Playing Experience:** On the court, she was a four-year letterwinner for the Blue Devils, scoring more than 1,000 career points. Smith was drafted by the WNBA's Indiana Fever with the 35th overall selection in the 2010 draft. She also played professionally in Leszno, Poland and had a brief stint with the WNBA's Washington Mystics. Smith was also a member of the ACC Honor Roll during her career at Duke.

**Assistant Coach Experience:** Assistant Coach at Duke, Assistant Coach Ohio State, Assistant Coach at Vanderbilt, Assistant Coach at Clemson (2018-Present)

**Coaching Philosophy:** "I coach to love, lead and serve the young women in our program. It gives me great pleasure to help guide, mentor and empower them in such an important stage of their lives. My goal is to help them be the best versions of themselves both on and off the court."

**Career Highlights:** 2018 WBCA Thirty Under 30



### DANIEL BARBER

4TH SEASON AT CLEMSON • FLORIDA '12

**Born:** West Palm Beach, FL

**Family:** Wife, Robyn and daughter, Mya Grace

**Education:** Earned a bachelor's degree in Nutrition with a Specialization in Dietetics from Florida in 2012; earned a master's degree in Leadership Development from Florida in 2014.

**Assistant Coach Experience:** Assistant Coach at UNC Asheville (2013-14), Assistant Coach at Stetson (2014-2018) and Assistant Coach at Clemson (2018-Present)

**Coaching Philosophy:** "My purpose in life is to inspire, empower, and make a difference in a young person's life. I strive each and every day to be an example of what it means to be a servant leader, and help create an environment for our young ladies where it is important to win both in the classroom and on the court. I am committed to developing our young ladies and equipping them with the necessary tools to become the best version of themselves."

**Career Highlights:** 2019 WBCA Thirty Under 30

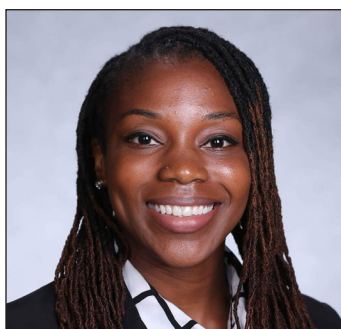

### PRISCILLA EDWARDS

1ST SEASON AT CLEMSON • ST. BONAVENTURE '08

**Education:** Graduated from St. Bonaventure in 2008.

**Playing Experience:** A four-year letter winner for the Bonnies, she concluded her career as part of the 2008-09 squad that won a then-program record 23 games and advanced to the quarterfinals of the WNIT. She finished her career with 881 points, 448 rebounds and 354 assists.

**Assistant Coach Experience:** Assistant Coach at Providence (2016-21), St. John's (2012-15) and St. Bonaventure (2009-11)

**Coaching Philosophy:** "My coaching philosophy is to uplift young women through the game of basketball to be winners, scholars, and leaders. On the court and in the community."

**Personal Highlights:** In 2015 founded PE Basketball Skill Training and Development in 2015 where she trained athletes of all levels, including the NBA, WNBA and top European Leagues. PE Basketball also provided off-court development in the form of workshops with student athletes, covering strength and conditioning and nutrition. Edwards also has worked with the NBA youth initiative Jr. NBA as a lead skills clinician.

# BUTLER VS. ALL COMPETITION

TEAM	CHARLOTTE		FLORIDA		CLEMSON		TOTAL
	W	L	W	L	W	L	
ALABAMA			10	3	0	2	10-5
ALABAMA A&M			1	0			1-0
ALABAMA ST			1	0	1	0	2-0
ALBANY			0	1			0-1
ALCORN ST					1	0	1-0
APPALACHIAN ST	1	0			1	0	2-0
ARIZONA ST			1	2			1-2
ARKANSAS			13	3			13-3
ARKANSAS ST	1	0	2	0			3-0
AUBURN			8	6			8-6
BALL ST	0	1	1	0			1-1
BAYLOR			0	1			0-1
BELMONT			1	0	1	0	2-0
BETHUNE-COOKMAN	1	0					1-0
BOSTON COLLEGE					1	2	1-2
BROWN			0	1			0-1
CENTRAL MICH.			1	0			1-0
CHARLESTON SO.	1	0	2	0			3-0
CHARLOTTE			3	1	1	0	4-1
CHATTANOOGA			1	0			1-0
CLEMSON	1	0					1-0
COLORADO	0	1	1	0			1-1
CONNECTICUT			0	1			0-1
COPPIN ST			1	0			1-0
DAVIDSON	1	1			0	1	1-2
DAYTON	2	0	1	0			3-0
DELAWARE					0	1	0-1
DEPAUL			0	1			0-1
DREXEL			0	1			0-1
DUKE					1	1	1-1
DUQUESNE	2	1	1	0			3-1
EASTERN WASHINGTON			0	1			0-1
FAIRFIELD			1	0			1-0
FIU			3	0			3-0
FLORIDA	0	1					0-1
FLORIDA A&M			3	1			3-1
FLORIDA GULF COAST			3	1			3-1
FLORIDA ST			3	7	3	3	6-10
FORDHAM	2	0					2-0
FURMAN					2	0	2-0
GEORGE WASHINGTON	0	2					0-2
GEORGETOWN			2	0			2-0
GEORGIA			7	13			7-13
GEORGIA STATE			1	0			1-0
GEORGIA TECH					1	6	1-6
HAMPTON			1	1			1-1
HARVARD			1	0			1-0
HIGH POINT	1	0	0	1	1	0	2-1
HOLY CROSS			2	0			2-0
HOUSTON	2	0					2-0
ILLINOIS					1	0	1-0
ILLINOIS ST			0	1			0-1
INDIANA			0	1			0-1
IOWA					0	1	0-1
JACKSONVILLE			3	0			3-0
JAMES MADISON	1	0	1	0			2-0
KENNESAW ST			2	0			2-0
KENTUCKY			4	11			4-11
LA SALLE	1	1	2	0			3-1
LIPSCOMB					1	0	1-0
LONG BEACH ST			1	0			1-0
LONGWOOD			1	0			1-0
LOUISVILLE			0	1	0	4	0-5
LOYOLA MARYMOUNT	1	0					1-0
LSU			5	7			5-7
MARSHALL					1	0	1-0
MARYLAND					0	1	0-1
MASSACHUSETTS	2	0					2-0
MERCER					2	0	2-0
MIAMI (FL)			0	1	2	4	2-5
MIAMI (OH)			1	0			1-0
MICHIGAN			0	2			0-2
MINNESOTA	0	1					0-1

TEAM	CHARLOTTE		FLORIDA		CLEMSON		TOTAL
	W	L	W	L	W	L	
MISSISSIPPI ST			9	5	0	1	9-6
MISSOURI			0	6			0-6
MURRAY ST	1	0					1-0
NAVY			1	0	0	1	1-1
NC STATE			3	1	0	3	3-4
NEBRASKA			0	1			0-1
NORTH CAROLINA					0	3	0-3
NORTH CAROLINA A&T			1	0	0	1	1-1
NORTH FLORIDA			4	0			4-0
NORTHERN IOWA			1	0			1-0
NORTHWESTERN			0	1			0-1
NOTRE DAME					3	1	3-1
OHIO			2	0	1	0	3-0
OHIO ST			1	0			1-0
OKLAHOMA					1	0	1-0
OLD DOMINION	1	1	2	0			3-1
OLE MISS			7	4			7-4
OREGON ST			1	0			1-0
PACIFIC			1	1			1-1
PENN ST			0	1	0	1	0-2
PITTSBURGH			1	1	2	2	3-3
PRAIRIE VIEW A&M			1	0			1-0
PRESBYTERIAN					1	0	1-0
PROVIDENCE			1	0			1-0
RHODE ISLAND	1	1			1	0	2-1
RICHMOND	2	1					2-1
ROBERT MORRIS			3	0			3-0
RUTGERS			0	2			0-2
SAINT LOUIS	4	0	1	0			5-0
SAMFORD			1	0			1-0
SAN FRANCISCO			1	0			1-0
SAVANNAH ST			3	1			3-1
SOUTH ALABAMA			3	0			3-0
SOUTH CAROLINA			6	9	0	2	6-11
SOUTH DAKOTA					1	0	1-0
SOUTH FLORIDA			1	0			1-0
SOUTHEASTERN LA			1	0			1-0
SOUTHERN			2	0			2-0
SOUTHERN ILLINOIS			1	0			1-0
ST. BONAVENTURE	2	0					2-0
ST. FRANCIS (PA)	1	0	2	0			3-0
ST. JOSEPH'S	1	2					1-2
ST. JOHN'S			1	2			1-2
STETSON			5	0			5-0
SYRACUSE					1	2	1-2
TCU			1	0			1-0
TEMPLE	0	2	3	1			3-3
TENNESSEE			2	15	0	1	2-16
TENNESSEE ST			1	0			1-0
TEXAS A&M			1	6			1-6
TROY			2	0			2-0
TULSA	1	0					1-0
UAB			2	0			2-0
UCF			2	0			2-0
UCLA	0	1					0-1
UMBC			1	0			1-0
UNC WILMINGTON	1	0					1-0
UNCG	1	0					1-0
VANDERBILT			5	8			5-8
VERMONT			1	0			1-0
VIRGINIA	0	1			2	1	2-2
VIRGINIA TECH	0	1	1	1	2	2	3-4
WAKE FOREST					2	3	2-3
WESTERN KENTUCKY	0	2					0-2
WINTHROP	2	0	1	0			3-0
WISCONSIN			1	1			1-1
WOFFORD			1	0	1	0	2-0
WYOMING	0	1					0-1
XAVIER	3	0	1	0			4-0
TOTALS	40	22	190	137	40	50	270-209

# 2020-21 COMBINED TEAM STATISTICS

## Game Records

Record	Overall	Home	Away	Neutral
ALL GAMES	12-14	7-6	3-6	2-2
CONFERENCE	5-12	3-6	2-6	0-0
NON-CONFERENCE	7-2	4-0	1-0	2-2

## Score by Periods

Team	1st	2nd	3rd	4th	OT	TOT
Clemson	451	443	443	472	28	1837
Opponents	448	423	457	435	26	1789

## Team Box Score

No. Player					Total		3-Point		F-Throw		Rebounds																
		GP-GS	MIN	AVG	FG-FGA	FG%	3FG-3FGA	3FG%	FT-FTA	FT%	OFF	DEF	TOT	AVG	PF	DQ	A	TO	BLK	STL	PTS	AVG					
00	WASHINGTON, Delicia	25-25	680:25	27.2	162-377	.430	3-28	.107	82-117	.701	39	112	151	6.0	63	0	88	84	6	24	409	16.4					
10	ELLIOTT, Gabby	25-25	659:01	26.4	139-310	.448	20-59	.339	41-67	.612	48	77	125	5.0	56	4	36	76	8	32	339	13.6					
3	SPRAY, Kendall	26-26	755:41	29.1	80-222	.360	69-189	.365	38-41	.927	11	73	84	3.2	34	0	35	34	1	36	267	10.3					
5	ROBINSON, Amari	26-26	650:39	25.0	84-188	.447	11-34	.324	50-71	.704	69	89	158	6.1	64	3	22	44	4	12	229	8.8					
22	MCNEAL, Danae	11-0	89:28	8.1	19-46	.413	0-3	.000	10-17	.588	11	5	16	1.5	8	0	5	16	1	8	48	4.4					
12	HANK, Hannah	26-8	359:53	13.8	44-102	.431	4-12	.333	14-24	.583	40	47	87	3.3	50	1	16	35	6	8	106	4.1					
35	CHERRY, Nique	25-0	346:38	13.9	32-63	.508	1-4	.250	27-49	.551	50	51	101	4.0	62	1	8	32	1	18	92	3.7					
55	BENNETT, Tylar	24-14	453:25	18.9	37-74	.500	0-0	.000	5-10	.500	44	58	102	4.3	46	1	16	24	39	13	79	3.3					
31	MEERTENS, Shania	22-1	285:35	13.0	22-68	.324	1-9	.111	26-36	.722	6	28	34	1.5	25	0	25	25	0	7	71	3.2					
4	HIPP, Weronika	25-0	212:41	8.5	22-80	.275	14-60	.233	7-10	.700	2	11	13	0.5	16	0	24	23	0	6	65	2.6					
24	HAYES, Mikayla	25-4	265:18	10.6	28-53	.528	2-6	.333	3-10	.300	23	48	71	2.8	23	0	9	20	4	3	61	2.4					
1	THOMAS, Destiny	26-1	466:01	17.9	18-67	.269	13-55	.236	11-20	.550	10	29	39	1.5	43	0	44	26	0	30	60	2.3					
2	STICKER, Kaylee	5-0	29:52	6.0	2-12	.167	2-11	.182	1-3	.333	1	6	7	1.4	1	0	1	1	0	1	7	1.4					
21	BLACKSTOCK, Skylar	7-0	20:24	2.9	2-3	.667	0-0	.000	0-2	.000	3	5	8	1.1	2	0	1	1	0	1	4	0.6					
Team											50	48	98					19									
Total		26	5275		691-1665	.415	140-470	.298	315-477	.660	407	687	1094	42.1	493	10	330	460	70	199	1837	70.7					
Opponents		26	5275		678-1620	.419	164-532	.308	269-408	.659	310	630	940	36.2	485	15	323	433	88	207	1789	68.8					

## Team Statistics

	CLEM	OPP
<b>Scoring</b>	<b>1837</b>	<b>1789</b>
Points per game	70.7	68.8
Scoring margin	+1.8	-
<b>Field goals-att</b>	<b>691-1665</b>	<b>678-1620</b>
Field goal pct	.415	.419
<b>3 point fg-att</b>	<b>140-470</b>	<b>164-532</b>
3-point FG pct	.298	.308
3-pt FG made per game	5.4	6.3
<b>Free throws-att</b>	<b>315-477</b>	<b>269-408</b>
Free throw pct	.660	.659
F-Throws made per game	12.1	10.3
<b>Rebounds</b>	<b>1094</b>	<b>940</b>
Rebounds per game	42.1	36.2
Rebounding margin	+5.9	-
<b>Assists</b>	<b>330</b>	<b>323</b>
Assists per game	12.7	12.4
<b>Turnovers</b>	<b>460</b>	<b>433</b>
Turnovers per game	17.7	16.7
Turnover margin	-1.0	-
Assist/turnover ratio	0.7	0.7
<b>Steals</b>	<b>199</b>	<b>207</b>
Steals per game	7.7	8.0
<b>Blocks</b>	<b>70</b>	<b>88</b>
Blocks per game	2.7	3.4
<b>Winning streak</b>	<b>0</b>	<b>-</b>
Home win streak	0	-
<b>Attendance</b>	<b>5032</b>	<b>5338</b>
Home games-Avg/Game	13-387	9-593
Neutral site-Avg/Game	-	4-428

## Team Results

Date	Opponent		Score	Att.
11/25/2020	Furman	W	83-43	411
11/27/2020	Presbyterian	W	92-47	445
11/30/2020	at Charlotte	W	80-73	17
12/02/2020	Mercer	W	67-54	211
12/06/2020	Col. of Charleston	W	87-65	342
12/10/2020	at Virginia	W	71-55	250
12/13/2020	at Pittsburgh	L	71-80	0
12/17/2020	Florida St.	W	72-69	346
12/20/2020	Notre Dame	W	78-55	425
01/03/2021	at Miami (FL)	L	71-80	0
01/07/2021	Georgia Tech	L	55-67	452
01/10/2021	at Louisville	L	45-70	2734
01/21/2021	at Florida St.	Lot2	88-95	1112
01/24/2021	Syracuse	Wot	86-77	421
01/26/2021	Pittsburgh	L	69-79	307
01/31/2021	at Wake Forest	W	69-66	0
02/04/2021	at Georgia Tech	L	69-71	1200
02/11/2021	at NC State	L	65-86	25
02/14/2021	Wake Forest	L	65-72	512
02/18/2021	North Carolina	L	64-77	326
02/25/2021	Virginia Tech	L	64-70	327
02/28/2021	Miami (FL)	L	62-68	507
03/04/2021	vs Notre Dame	W	68-63	451
03/05/2021	vs Georgia Tech	L	57-60	1259
03/19/2021	vs Ohio	W	65-60	0
03/20/2021	vs Delaware	L	74-87	0



# BROADCAST CHEAT SHEET



**#00 Delicia Washington**

G • GR • 5-10  
Maccleenny, Fla.  
Delicia - duh-LEE-sha



**#1 Eno Inyang**

C • FR • 6-3  
St. Cloud, Fla.  
EH-noh IN-yang



**#2 Daisha "NuNu" Bradford**

G • JR • 5-9  
Mobile, Ala.  
Daisha - DAY-shuh



**#3 Makayla Elmore**

F • FR • 6-3  
Fostoria, Ohio



**#4 Weronika Hipp**

G • SO • 5-8  
Ostrów Wielkopolski, Poland  
Weronika Hipp - ver-oh-NEEK-uh



**#5 Amari Robinson**

F • JR • 6-0  
Douglasville, Ga.



**#10 Gabby Elliott**

G • SO • 5-10  
Detroit, Mich.

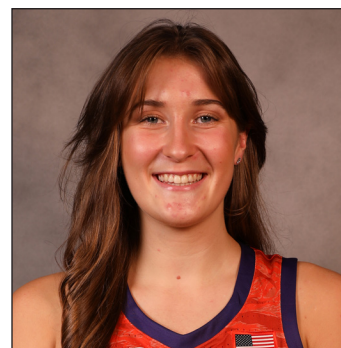

**#12 Hannah Hank**

C • JR • 6-2  
Port Lincoln, South Australia



**#15 Kionna Gaines**

G • FR • 5-9  
Columbus, Ga.



**#21 Skylar Blackstock**

F • SR • 5-11  
Mt. Pleasant, S.C.



**#23 Kiara Lewis**

G • GR • 5-8  
Chicago, Ill.



**#25 Sydney Standifer**

G • FR • 5-7  
Argyle, Texas  
Standifer - STAN-duh-fer

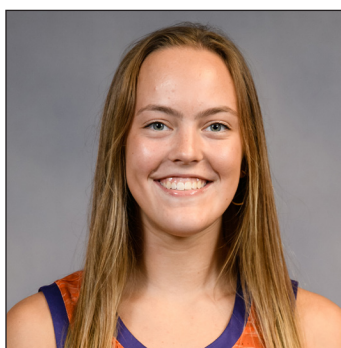

**#30 Madi Ott**

G • FR • 5-10  
Frisco, Texas



**#40 LaTrese Saine**

C • GR • 6-4  
West Memphis, Ark.



**Amanda Butler**

Head Coach  
Florida, '95 | 4th Season

**NOTE:** Orange bar denotes projected starter.